



**Government of Karnataka  
Department of Agriculture  
Shimoga District**

**Watershed Development Component of Pradhan Mantri Krishi  
Sinchayee Yojana- WDC-PMKSY 2.0  
Detailed Project Report (DPR)**

**Project Name : Shimoga-WDC-01/2021-22**



**Taluk : Soraba**

**District : Shimoga**

## Details of Project Implementing Agency

<b>PIA / Organization Name :</b>	ADA Soraba
<b>Organization Type :</b>	Government Department
<b>Office Telephone Number:</b>	08184-295849
<b>Alternate Telephone Number :</b>	8277932704
<b>Fax Number:</b>	-
<b>Official Email Id:</b>	<a href="mailto:adasoraba@gmail.com">adasoraba@gmail.com</a>
<b>Alternate Email Id</b>	<a href="mailto:adasoraba@gmail.com">adasoraba@gmail.com</a>
<b>Contact Officer Name:</b>	Kumar K G
<b>Contact Officer Designation</b>	Assistant Director Of Agriculture
<b>Contact Officer Cell Number:</b>	8277932704
<b>State :</b>	Karnataka
<b>District</b>	Shimogga
<b>Block :</b>	Soraba
<b>Selection Order Number :</b>	47-Shimoga-WDC-01/2021-22
<b>Selection Authority</b>	DOLR
<b>Selection Date of PIA:</b>	ADA Soraba
<b>Office Address:</b>	O/c Assistant Director Of Agriculture, Department,Soraba, Pin code 577429

<b>Index</b>			
<b>SI No</b>	<b>Chapter</b>	<b>Particulars</b>	<b>Page Number</b>
1	C-1	INTRODUCTION & GENERAL DESCRIPTION OF PROJECT AREA	1-10
2	C-2	BASE LINE SURVEY	11-26
3	C-3	INSTITUTION BUILDING & PROJECT MANAGEMENT	27-95
4	C-4	NET PLANNING & PROJECT ACTIVITIES	96-485
5	C-5	PROJECT PLANNING & ACTION PLAN	486-500
6	C-6	CAPACITY BUILDING ACTIVITIES	501-503
7	C-7	PHASING OF THE PROGRAMME AND BUDGETING	504-518
8	C-8	CONSOLIDATION & WITHDRAWAL STRATEGY	519-522
9	C-9	EXPECTED PROJECT OUTCOMES	523-543
10	C-10	ABSTRACT OF ACTIVITIES PLANNED TO BE IMPLEMENTED UNDER, PMKSY-WDC 2.0	544-546
11	C-11	ABSTRACT OF ACTIVITIES PLANNED TO BE IMPLEMENTED UNDE PMKSY-PDMC (MI)/RKVY/ & OTHER PROGRAMMES	547-548
12	C-12	ABSTRACT OF ACTIVITIES PLANNED TO BE IMPLEMENTED UNDER, MGNREGA	549-550
13	C-13	ABSTRACT OF ACTIVITIES PLANNED TO BE IMPLEMENTED UNDER, PMKSY-WDC 2.0, PMKSY-PDMC (MI) RKVY & MGNREGA (combined)	551-553
14		MAPs	554-560
15		SIGNATURE	561

**CHAPTER-1**  
**INTRODUCTION & GENERAL DESCRIPTION OF PROJECT AREA**

## Executive summary

The Shimoga-WDC-01/2021-22 a of Soraba taluk . It comprises the geographical area of 5780.84 Ha and approved project area for treatment is 4226.00 ha of 14 villages & belonged to 4 Grama panchayats (GP) viz. Tavanandi .Udri,Kuppagadde,& Andige The project area is divided into 4 Ecs. The SWS named as Hittala SWS and divided into 12 micro w/s respectively. The soils are Red sandy clay loam Soil in uplands Land slope varies from 5 to 7%. Steep slopes are denuded for cultivation as such overland flow from heavy rains is lost along with fertile top soil. Paddy & Maize occupies 80% of rain fed area. MFs and SFs constitute , and hold of cropped area in the form of small holdings on steep slopes, landless families depend on seasonal farm labour for their livelihood. They find labour in their native till the end of kharif season and later move to nearby project areas at the time of summer paddy harvest. Detailed planning for the selected area of 4226.00 ha. under the project with an outlay of Rs 1183.28 lakhs is worked out for taking up Management cost, Monitoring and Evaluation, Entry Point Activity, Detailed Project Report, Institution Capacity Building , Natural Resource Management (land treatments under soil and water conservation, horticulture, forestry and animal husbandry) productionsystems, livelihood, Natural Resource Management and Governance, Consolidation and Withdrawal phase.

### • Salient Project activities:

- o Enhancing quality life among village community.
- o Ensuring institutional support for strengthening community organisation for data collection and preparation of action plans.
- o Inducing and strengthening both landless and poor landholders for income generation activities.
- o Reduction of soil and water erosion and fertility improvement for crop production.
- o Increasing household income of landholders through integrated farming and adoption of allied activities like, sheep/goat poultry/rearing and vermi compost production etc.
- o Improving vegetative cover for fodder, fuel wood, and timber.
- o Improving ground water recharge.

## 1.Introduction and General description about project area

Rs in lakhs.1183.28

Area in ha.4226.00

S. No.	Proposed Microwatershed codes ( 8 digit code)	Name of the GPs covered	Name of the Villages under each GP	Geographical Area of the village	Total Reserved forest area	Project area (7=5-6)	Total untreatable area (area under assured irrigation, & uncultivable waste land and habitations)	Total treatable wasteland area (ha.)	Total rainfed agricultural area (ha.)	Total area proposed for treatment (11= 9+10 or 11= 7-8)	Forest area taken up for development out of column 11 (ha)
1	2	3	4	5	6	7	8	9	10	11	12
1	4D4A7G1a	Andige	Andige	27.77	27.77	20.30	2.53	3.61	14.16	20.30	3.61
		Andige	Shantigere	51.74	51.74	37.82	4.71	6.73	26.39	37.82	6.73
		Andige	Kodakani	96.46	96.46	70.51	8.78	12.54	49.19	70.51	12.54
		Kodakani	Kodakani	339.44	42.00	248.34	31.10	44.13	173.11	248.34	44.13
2	4D4A7G1b	Kodakani	Kanakoppa	522.75	55.00	382.13	47.57	67.96	266.60	382.13	67.96
3	4D4A7G1c	Andige	Halesoraba	27.28	0.00	19.94	2.48	3.55	13.91	19.94	3.55
		Halesoraba	Soraba	38.08	8.00	27.84	3.47	4.95	19.42	27.84	4.95
		Soraba	Chikkashakuna	8.72	0.00	6.37	0.79	1.13	4.45	6.37	1.13
		Kodakani	Chikkashakuna	470.00	62.00	343.57	42.77	61.10	239.70	343.57	61.10
4	4D4A7G1d	Kodakani	Bilagi	30.50	0.00	22.30	2.78	3.97	15.56	22.30	3.97
		Udri	Halesoraba	300.50	22.00	219.67	27.35	39.07	153.26	219.67	39.07
		Halesoraba	Chitrattehalli	250.05	250.05	182.79	22.75	32.51	127.53	182.79	32.51
5	4D4A7G2a	Halesoraba	Kuduregani	173.73	25.00	127.00	15.81	22.58	88.60	127.00	22.58
		Halesoraba	Bilavagodu	27.92	0.00	20.41	2.54	3.63	14.24	20.41	3.63
		Tavanandi	Sarekoppa	167.99	32.00	122.80	15.29	21.84	85.67	122.80	21.84
		Tavanandi	T.G Koppa	7.50	0.00	5.48	0.68	0.98	3.83	5.48	0.98
		Kuppagadde	Otur	47.03	0.00	34.38	4.28	6.11	23.99	34.38	6.11
6	4D4A7G2b	Halesoraba	Halesoraba	406.79	45.00	297.36	37.02	52.88	207.46	297.36	52.88
		Halesoraba	Dodderioppa	5.29	5.29	3.87	0.48	0.69	2.70	3.87	0.69
		Tavanandi	Chitrattehalli	8.00	0.00	5.85	0.73	1.04	4.08	5.85	1.04
		Halesoraba	Uraganahalli	90.88	0.00	66.43	8.27	11.81	46.35	66.43	11.81

7	4D4A7G2c	Andige	Hiriyavali	11.10	11.10	8.11	1.01	1.44	5.66	8.11	1.44
		Andige	Uppalli	33.47	33.47	24.47	3.05	4.35	17.07	24.47	4.35
		Udri	Chikkavali	293.42	52.00	214.49	26.70	38.14	149.64	214.49	38.14
		Udri	Kummuru	29.81	0.00	21.79	2.71	3.88	15.20	21.79	3.88
		Udri	Kummuru	90.36	0.00	66.05	8.22	11.75	46.08	66.05	11.75
8	4D4A7G2d	Udri	Malagi kurli	311.64	30.00	227.81	28.36	40.51	158.94	227.81	40.51
		Kuppagadde	T.G Koppa	103.00	20.00	75.29	9.37	13.39	52.53	75.29	13.39
		Kuppagadde	Oturu	10.00	0.00	7.31	0.91	1.30	5.10	7.31	1.30
		Halesoraba	Tavanandi	8.00	0.00	5.85	0.73	1.04	4.08	5.85	1.04
9	4D4A7G3a	Tavanandi	Sarekoppa	300.00	35.00	219.30	27.30	39.00	153.00	219.30	39.00
		Tavanandi	Tavanandi	146.83	42.00	107.33	13.36	19.09	74.88	107.33	19.09
10	4D4A7G3b	Tavanandi	T.G Koppa	400.00	80.00	292.40	36.40	52.00	204.00	292.40	52.00
		Kuppagadde	Dodderioppa	219.14	31.00	160.19	19.94	28.49	111.76	160.19	28.49
		Tavanandi	Korakodu	70.00	0.00	51.17	6.37	9.10	35.70	51.17	9.10
11	4D4A7G3c	Kuppagadde	Udri	119.74	25.00	87.53	10.90	15.57	61.07	87.53	15.57
		Udri	Malekoppa	100.00	10.00	73.10	9.10	13.00	51.00	73.10	13.00
		Kuppagadde	T.G Koppa	310.00	42.00	226.61	28.21	40.30	158.10	226.61	40.30
		Kuppagadde	Kuppagadde	125.91	15.00	92.04	11.46	16.37	64.21	92.04	16.37
<b>Total</b>				<b>5780.84</b>	<b>1148.88</b>	<b>4226.00</b>	<b>526.27</b>	<b>751.51</b>	<b>2948.23</b>	<b>4226.00</b>	<b>751.51</b>

**Table- 1.1 Details of Ongoing Development Programme in the Project Area**

Sl. No.	Name of Programme	Implementing agency	Objectives of the programme	Year of Commencement	Villages covered	Project Cost
1	Shimoga(WDC-2.0)/01/2021-22	PIA Soraba	1).To conserve soil, moisture and nutrients, 2).To enhance recharge of underground water and agricultural productivity 3).To improve vegetation by afforestation and dry land horticulture 4).To increase availability of fodder and fuel 5).To form and strengthening of community based organizations, providing livelihood activities for the assets less persons 6).To encourage live stock production, production systems and micro enterprises i.e., income generation 7).Effective management of runoff water and improved soil & moisture conservation activities such as ridge area treatment, drainage line treatment, rain water harvesting, in-situ moisture conservation and other allied activities on watershed basis 8).The main objective of watershed management is to implant of the sustainable mangement of natural resource.	2021-22	14	1183.28





**Table- 1.3 Climatic Condition of Last Ten Years**

Sl. No.	Year	Average Rainfall (mm)	Highest Rainfall intensity in a day (mm)	Temperature (C)		Relative Humidity %	
				Max.	Min.	Max.	Min.
1	2011	1524.4	110.2	22-37	14-18	75-85	28-37
2	2012	1241.4	84.2	21-36	13-17	72-80	27-35
3	2013	1723.7	124.8	24-35	13-16	73-83	26-34
4	2014	1928.6	194.4	24-38	13-15	72-82	28-37
5	2015	1068.9	148.2	25-36	14-18	75-85	27-35
6	2016	947.3	85.6	24-35	13-17	72-80	26-34
7	2017	1049.5	129.3	23-38	13-16	73-83	28-37
8	2018	1468.2	180.2	24-36	13-15	72-82	27-35
9	2019	1865.3	220.8	21-36	13-16	65-73	26-34
10	2020	1524.3	195.8	22-37	13-15	66-74	25-33

**Table-1.4 Details of Natural Calamities in the Project Area**

Sl. No.	Name of Calamity (Cyclone/Drought/Earthquake/ Flood/Landsliding)	Number of Villages		Periodicity	Name of Affected Villages
		Affected	Not Affected		
NIL					

**Table- 1.5 Details of Soil Erosion in the Project Area**

<b>Sl. No.</b>	<b>Type of erosion</b> (Sheet, Rill, Gully)	<b>Cause of Erosion</b> (High Rain Fall/High Temperature / Grazing of Land)	<b>Area affected (ha)</b>	<b>Run off (mm/ year)</b>	<b>Average soil loss</b> (Tonnes/ ha/ year)
1	Sheet erosion		2113.0	15.50	7.78/ton/ha/yr
2	Rill erosion		1263.0		
3	Gully erosion		850.0		
			<b>4226.00</b>		

**CHAPTER-2**

**BASELINE SURVEY**

## 2. Baseline Survey

**Table 2.1 : Demographic Information**

Sl. No.	Name Of Villages	Population			Population as per 2021 - Census			Total	Literacy Rate 2021 (%)	Work force available			Sex Ratio (F : M) per 1000
		2001	2011	2021	SC	ST	Others			Agriculture	Industry	Land less	
1	Malekoppa		329	0	Not availabale			329	83	132	0	13	986:1000
2	Bendekoppa		0	0				0	0	0	0	0	
3	Bilagi		246	0				246	63	98	0	22	
4	Chikkasakuna		560	0				560	64	224	0	16	
5	Chitrattehalli		286	0				286	79	114	0	11	
6	Dodderikoppa		0	0				0	0	0	0	0	
7	Kodakani		3274	0				3274	72	1310	0	17	
8	Kummuru		449	0				449	72	180	0	18	
9	Bilavagodu		358	0				358	63	143	0	12	
10	Malgi Kurli		84	0				84	77	34	0	14	
11	Oturu		924	0				924	76	370	0	12	
12	Tavanadi		1457	0				1457	70	583	0	13	
13	Totlagondankoppa		406	0				406	73	162	0	12	
14	Uppali		231	0				231	72	92	0	14	
<b>Total</b>			<b>8604</b>				<b>8604</b>	<b>864</b>	<b>3442</b>	<b>0</b>	<b>174</b>		

**Table 2.2 Household information**

<b>Sl. No</b>	<b>Village Name</b>	<b>Total Household in Village</b>	<b>BPL Households</b>	<b>Landless Household Present in Village</b>	<b>Percent of BPL Household (%)</b>	<b>Percent of Landless</b>
1	Malekoppa	78	62	10	79	13
2	Bendekoppa	-		0	0	0
3	Bilagi	55	38	12	69	22
4	Chikkasakuna	110	82	18	75	16
5	Chitrattehalli	56	45	6	80	11
6	Dodderikoppa	-	-	0	0	0
7	Kodakani	755	320	128	42	17
8	Kummuru	99	76	17	77	18
9	Bilavagodu	85	61	10	72	12
10	Malgi Kurli	28	19	4	68	14
11	Oturu	237	185	28	78	12
12	Tavanadi	318	218	42	69	13
13	Totlagondankoppa	94	58	11	62	12
14	Uppali	51	35	7	69	14

**Table -2.3 Migration Status**

Sr. No.	Village Name	Village Total Population	Migrating population			Population Migrating for the Period (months)			Reason for migration	Average Income During Migration (Rs./month/person)
			Male	Female	Percentage Population	Less than 3 months	3 to 5 months	Greater than 5 months		
1	Malekoppa	329	25	28	16	0	0	Greater than 5 months	Work Force	5800-7000
2	Bendekoppa	0	0	0	0	0	0	Greater than 5 months	Work Force	5800-7000
3	Bilagi	246	32	35	27	0	0	Greater than 5 months	Work Force	5800-7000
4	Chikkasakuna	560	38	33	13	0	0	Greater than 5 months	Work Force	5800-7000
5	Chitrattehalli	286	23	21	15	0	0	Greater than 5 months	Work Force	5800-7000
6	Dodderikoppa	0	0	0	0	0	0	Greater than 5 months	Work Force	5800-7000
7	Kodakani	3274	300	325	19	0	0	Greater than 5 months	Work Force	5800-7000
8	Kummuru	449	42	39	18	0	0	Greater than 5 months	Work Force	5800-7000
9	Bilavagodu	358	35	32	19	0	0	Greater than 5 months	Work Force	5800-7000
10	Malgi Kurli	84	6	8	16	0	0	Greater than 5 months	Work Force	5800-7000
11	Oturu	924	52	62	12	0	0	Greater than 5 months	Work Force	5800-7000
12	Tavanadi	1457	120	98	15	0	0	Greater than 5 months	Work Force	5800-7000
13	Totlagondankoppa	406	42	37	19	0	0	Greater than 5 months	Work Force	5800-7000
14	Uppali	231	16	18	15	0	0	Greater than 5 months	Work Force	5800-7000



**Table - 2.4 Type of Area Covered**

(Area in Ha.)

Sl. No	Village Name	Geographical Area (Ha.)	Treatable Area (Ha.)	Land Use Type of Proposed Treatment Area (Ha.)					Ownership Pattern of Proposed Treatment Area ( Ha.)				Forest Area (Ha.)	Number of Beneficiaries Covered				
		Area already Treated Under DPAP/ Haryali/Other Schemes (Ha.)	Area Proposed for Treatment Under WDC-PMKSY 2.0 (Ha.)	Cultivated rainfed	Permanent Pasture	Waste Land Cultivable	Waste Land Non-Cultivable	Total	Private Land	Community Land	Others Land	Total		Marginal Farmer	Small Farmer	Large Farmer	Landless	Total
1	Malekoppa	Nil	226.61	158.08	13.60	40.29	14.64	226.61	158.08	54.93	13.60	226.61	40.29	48	20	13	13	94
2	Bendekoppa		26.50	18.49	1.59	4.71	1.71	26.50	18.49	6.42	1.59	26.50	4.71	7	1	4	0	12
3	Bilagi		219.67	153.24	13.18	39.06	14.19	219.67	153.24	53.25	13.18	219.67	39.06	77	19	17	22	135
4	Chikkasakuna		365.87	255.23	21.95	65.05	23.64	365.87	255.23	88.69	21.95	365.87	65.05	82	20	10	16	128
5	Chitrattehalli		293.43	204.70	17.61	52.17	18.96	293.43	204.70	71.13	17.61	293.43	52.17	22	16	5	11	54
6	Dodderikoppa		57.02	39.78	3.42	10.14	3.68	57.02	39.78	13.82	3.42	57.02	10.14	15	9	6	0	30
7	Kodakani		930.47	649.10	55.83	165.44	60.11	930.47	649.10	225.55	55.83	930.47	165.56	215	116	76	17	424
8	Kummuru		293.86	205.00	17.63	52.25	18.98	293.86	205.00	71.23	17.63	293.86	52.25	68	26	20	18	132
9	Bilavagodu		123.96	86.48	7.44	22.04	8.01	123.96	86.48	30.05	7.44	123.96	22.04	68	15	13	12	108
10	Malgi Kurli		75.29	52.52	4.52	13.39	4.86	75.29	52.52	18.25	4.52	75.29	13.39	52	33	15	14	114
11	Oturu		393.21	274.30	23.59	69.91	25.40	393.21	274.30	95.31	23.59	393.21	69.91	99	44	32	12	187
12	Tavanadi		711.70	496.48	42.70	126.54	45.98	711.70	496.48	172.52	42.70	711.70	126.54	122	51	32	13	218
13	Totlagondankoppa		293.92	205.04	17.64	52.26	18.99	293.92	205.04	71.25	17.64	293.92	52.26	10	14	32	12	68
14	Uppali		214.49	149.63	12.87	38.14	13.86	214.49	149.63	51.99	12.87	214.49	38.14	43	29	32	14	118
<b>Total</b>			<b>4226.00</b>	<b>2948.06</b>	<b>253.56</b>	<b>751.38</b>	<b>273.00</b>	<b>4226.00</b>	<b>2948.06</b>	<b>1024.38</b>	<b>253.56</b>	<b>4226.00</b>	<b>751.51</b>	<b>928</b>	<b>413</b>	<b>307</b>	<b>174</b>	<b>1822</b>

**Table- 2.5 Area Production and Productivity of Crops****Data Reference Year :****Data Source :**

Sl. No.	Village Name	Season (Annual, Kharif/ Perennials /Pre- Kharif/Rabi/Summer)	Crop Name	Pre-Project Information		
				Area (Ha.)	Total Production (Metric Tons)	Average Yield (Kg/Ha.)
1	Malekoppa	2019-20 Khariff	Paddy	86.95	1851.94	21.30
		2019-20 Khariff	Maize	50.59	1168.55	23.10
2	Bendekoppa	2019-20 Khariff	Paddy	10.17	204.37	20.10
		2019-20 Khariff	Maize	5.92	130.74	22.10
3	Bilagi	2019-20 Khariff	Paddy	84.28	1786.76	21.20
		2019-20 Khariff	Maize	49.04	1088.61	22.20
4	Chikkasakuna	2019-20 Khariff	Paddy	140.38	2877.73	20.50
		2019-20 Khariff	Maize	81.67	1878.50	23.00
5	Chitrattehalli	2019-20 Khariff	Paddy	112.58	2409.28	21.40
		2019-20 Khariff	Maize	65.50	1447.62	22.10
6	Dodderikoppa	2019-20 Khariff	Paddy	21.88	457.24	20.90
		2019-20 Khariff	Maize	12.73	299.12	23.50
7	Kodakani	2019-20 Khariff	Paddy	357.00	7604.16	21.30
		2019-20 Khariff	Maize	207.71	4901.97	23.60
8	Kummuru	2019-20 Khariff	Paddy	112.75	2345.16	20.80
		2019-20 Khariff	Maize	65.60	1521.90	23.20
9	Bilavagodu	2019-20 Khariff	Paddy	47.56	1003.57	21.10
		2019-20 Khariff	Maize	27.67	639.24	23.10
10	Malgi Kurli	2019-20 Khariff	Paddy	28.89	621.08	21.50
		2019-20 Khariff	Maize	16.81	378.16	22.50
11	Oturu	2019-20 Khariff	Paddy	150.87	3153.12	20.90
		2019-20 Khariff	Maize	87.78	1983.76	22.60
12	Tavanadi	2019-20 Khariff	Paddy	273.07	5488.61	20.10
		2019-20 Khariff	Maize	158.87	3828.87	24.10
13	Totlagondankoppa	2019-20 Khariff	Paddy	112.77	2345.64	20.80
		2019-20 Khariff	Maize	65.61	1502.52	22.90
14	Uppali	2019-20 Khariff	Paddy	82.30	1703.52	20.70
		2019-20 Khariff	Maize	47.88	1101.26	23.00
<b>Total</b>				<b>2564.81</b>	<b>55723.00</b>	<b>613.60</b>

**Table- 2.6 Source Wise Present Irrigation Status****Irrigated Crops:****Data Source :****Data Reference Year:**

Sl. No.	Village Name	Net Cropped Area (Ha.)	Irrigated Area					Total
			Canal	Well	Bore wells	Ponds	Other (Pl. Specify)	
1	Malekoppa	158.08	0	0	28	3.2	0	31.2
2	Bendekoppa	18.49	0	0	3.5	0.4	0	3.9
3	Bilagi	153.24	0	0	27.2	3.2	0	30.4
4	Chikkasakuna	255.23	0	0	45.9	5.3	0	51.2
5	Chitrattehalli	204.70	0	0	37	4.1	0	41.1
6	Dodderikoppa	39.78	0	0	7.5	0.8	0	8.3
7	Kodakani	649.10	0	0	117.2	12.9	0	130.1
8	Kummuru	205.00	0	0	37.25	4.2	0	41.45
9	Bilavagodu	86.48	0	0	16.2	1.6	0	17.8
10	Malgi Kurli	52.52	0	0	9.1	1.01	0	10.11
11	Oturu	274.30	0	0	48.5	5.2	0	53.7
12	Tavanadi	496.48	0	0	88.5	9	0	97.5
13	Totlagondankoppa	205.04	0	0	36.1	3.9	0	40
14	Uppali	149.63	0	0	26.5	3.1	0	29.6

**Table- 2.7 Details of land holding pattern in the project Area**

**Data Source :**

**Data Reference Year:**

Sl. No.	Village Name	Type of Farmer				Land Holding (Ha.)			Average Land Holding ( Ha.)		
		Large Farmer	Marginal Farmer	Small Farmer	Total	Irrigated	UnIrrigated	Total	Irrigated	UnIrrigated	Total
1	Malekoppa	13	48	20	81	25	99	<b>124</b>	0.3	1.2	1.53
2	Bendekoppa	4	7	1	12	2.4	17.2	<b>20</b>	0.2	1.4	1.63
3	Bilagi	17	77	19	113	22.6	141.6	<b>164</b>	0.2	1.3	1.45
4	Chikkasakuna	10	82	20	112	22.4	134.4	<b>157</b>	0.2	1.2	1.40
5	Chitrattehalli	5	22	16	43	8.6	49.2	<b>58</b>	0.2	1.1	1.34
6	Dodderikoppa	6	15	9	30	6	37.2	<b>43</b>	0.2	1.2	1.44
7	Kodakani	76	215	116	407	81.4	502.8	<b>584</b>	0.2	1.2	1.44
8	Kummuru	20	68	26	114	22.8	142.4	<b>165</b>	0.2	1.2	1.45
9	Bilavagodu	13	68	15	96	19.2	119.6	<b>139</b>	0.2	1.2	1.45
10	Malgi Kurli	15	52	33	100	20	118.8	<b>139</b>	0.2	1.2	1.39
11	Oturu	32	99	44	175	35	218	<b>253</b>	0.2	1.2	1.45
12	Tavanadi	32	122	51	205	41	251.2	<b>292</b>	0.2	1.2	1.43
13	Totlagondankoppa	32	10	14	56	11.2	87.2	<b>98</b>	0.2	1.6	1.76
14	Uppali	32	43	29	104	20.8	138.8	<b>160</b>	0.2	1.3	1.53
<b>Total</b>		<b>307</b>	<b>928</b>	<b>413</b>	<b>1648</b>	338	<b>2057</b>	<b>2396</b>	0.2	1.2	1.45
--> Reference year should be in yyyy-yy format for eg.2014-15,2015-16 etc.											

**Table-2.8 Village wise Livestock Population and Requirement of Fodder in Project Area**

*Data Source*

*Data Referance Year -*

Sl. No.	Village Name	Category of Livestock	Existing No.	Conversion factor	Equivalent livestock units	Feed Requirement per Day (Dry Matters in Kg)	Total Feed Requirement Ton/year
1	Malekoppa	Work animal	0	1.33	10*1	300	1095
		Buffaloes	87	1.33			
		Cross bred Cows	155	1.33		900	
		Indigenous Cows	0	1.00	10*3	1800	
		Goat (Stall fed)	117	0.2	10*6		
		He Buffaloes ^	0	1.33			
<b>Village Total</b>			<b>359</b>				
2	Bendekoppa	Work animal	0	1.33	10*1	300	1095
		Buffaloes	0	1.33			
		Cross bred Cows	0	1.33		900	
		Indigenous Cows	0	1	10*3	1800	
		Goat (Stall fed)	0	0.2	10*6		
		He Buffaloes ^	0	1.33			
<b>Village Total</b>			<b>0</b>				
3	Bilagi	Work animal	0	1.33	10*1	300	1095
		Buffaloes	43	1.33			
		Cross bred Cows	127	1.33		900	
		Indigenous Cows	0	1	10*3	1800	
		Goat (Stall fed)	10	0.2	10*6		
		He Buffaloes ^	0	1.33			
<b>Village Total</b>			<b>180</b>				

4	Chikkasakuna	Work animal	0	1.33	10*1	300	1095
		Buffaloes	130	1.33			
		Cross bred Cows	271	1.33		900	
		Indigenous Cows	0	1	10*3	1800	
		Goat (Stall fed)	95	0.2	10*6		
		He Buffaloes ^	0	1.33			
<b>Village Total</b>			<b>496</b>				
5	Chitrattehalli	Work animal	0	1.33	10*1	300	1095
		Buffaloes	111	1.33			
		Cross bred Cows	106	1.33		900	
		Indigenous Cows	0	1	10*3	1800	
		Goat (Stall fed)	94	0.2	10*6		
		He Buffaloes ^	0	1.33			
<b>Village Total</b>			<b>311</b>				
6	Dodderikoppa	Work animal	0	1.33	10*10	300	1095
		Buffaloes	0	1.33	10*06		
		Cross bred Cows	0	1.33	10*30	900	
		Indigenous Cows	0	1	10*10	1800	
		Goat (Stall fed)	0	0.2	10*06		
		He Buffaloes ^	0	1.33			
<b>Village Total</b>			<b>0</b>				
7	Kodakani	Work animal	0	1.33	10*10	300	1095
		Buffaloes	494	1.33	10*06		
		Cross bred Cows	1023	1.33	10*30	900	
		Indigenous Cows	0	1	10*10	1800	
		Goat (Stall fed)	417	0.2	10*06		
		He Buffaloes ^	0	1.33			
<b>Village Total</b>			<b>1934</b>				

8	Kummuru	Work animal	0	1.33	10*10	300	1095
		Buffaloes	91	1.33	10*06		
		Cross bred Cows	216	1.33	10*30	900	
		Indigenous Cows	0	1	10*10	1800	
		Goat (Stall fed)	45	0.2	10*06		
		He Buffaloes ^	0	1.33			
<b>Village Total</b>			<b>352</b>				
9	Bilavagodu	Work animal	0	1.33	10*10	300	1095
		Buffaloes	99	1.33	10*06		
		Cross bred Cows	169	1.33	10*30	900	
		Indigenous Cows	0	1	10*10	1800	
		Goat (Stall fed)	69	0.2	10*06		
		He Buffaloes ^	0	1.33			
<b>Village Total</b>			<b>337</b>				
10	Malgi Kurli	Work animal	0	1.33	10*10	300	1095
		Buffaloes	20	1.33	10*06		
		Cross bred Cows	39	1.33	10*30	900	
		Indigenous Cows	0	1	10*10	1800	
		Goat (Stall fed)	3	0.2	10*06		
		He Buffaloes ^	0	1.33			
<b>Village Total</b>			<b>62</b>				
11	Oтуру	Work animal	0	1.33	10*10	300	1095
		Buffaloes	219	1.33	10*06		
		Cross bred Cows	510	1.33	10*30	900	
		Indigenous Cows	0	1	10*10	1800	
		Goat (Stall fed)	175	0.2	10*06		
		He Buffaloes ^	0	1.33			
<b>Village Total</b>			<b>904</b>				

12	Tavanadi	Work animal	0	1.33	10*10	300	1095
		Buffaloes	239	1.33	10*06		
		Cross bred Cows	556	1.33	10*30	900	
		Indigenous Cows	0	1	10*10	1800	
		Goat (Stall fed)	414	0.2	10*06		
		He Buffaloes ^	0	1.33			
<b>Village Total</b>			<b>1209</b>				
13	Totlagondankoppa	Work animal	0	1.33	10*10	300	1095
		Buffaloes	52	1.33	10*06		
		Cross bred Cows	65	1.33	10*30	900	
		Indigenous Cows	0	1	10*10	1800	
		Goat (Stall fed)	120	0.2	10*06		
		He Buffaloes ^	0	1.33			
<b>Village Total</b>			<b>237</b>				
14	Uppali	Work animal		1.33	10*10	300	1095
		Buffaloes	29	1.33	10*06		
		Cross bred Cows	127	1.33	10*30	900	
		Indigenous Cows	0	1	10*10	1800	
		Goat (Stall fed)	0	0.2	10*06		
		He Buffaloes ^	0	1.33			
<b>Village Total</b>			<b>156</b>				
<b>Project Grand Total</b>	Work animal	0	1.33	10*10	300	1095	
	Buffaloes	1614	1.33	10*06			
	Cross bred Cows	3364	1.33	10*30	900		
	Indigenous Cows	0	1	10*10	1800		
	Goat (Stall fed)	1559	0.2	10*06			
	He Buffaloes ^	0	1.33				
		<b>6381</b>					

**Note :**

--> Reference year should be in yyyy-yy format for eg.2014-15,2015-16 etc.



**Table-2.9 Village wise Fodder Requirement and Availability**

Sl. No.	Village Name	Total Fodder Requirement (Tons / Year)	Fodder Availability (Tons / Year)					Deficit or Surplus (Tons/Year)
			Fodder Crops	Crop Waste	Community Land	Forest Land	Total	
1	Malekoppa	1095	399.68	2.19	2.26	1.31	405.44	
2	Bendekoppa	0	0.00	0	0	0.00	0.00	
3	Bilagi	653	238.35	1.306	1.409	0.78	241.84	
4	Chikkasakuna	785	286.53	1.57	1.69	0.94	290.73	
5	Chitrattehalli	685	250.03	1.37	1.88	0.82	254.10	
6	Dodderikoppa	0	0.00	0	0	0.00	0.00	
7	Kodakani	7650	2792.25	15.3	15.78	9.18	2832.51	
8	Kummuru	1423.5	519.58	2.847	2.94	1.71	527.07	
9	Bilavagodu	856	312.44	1.712	1.85	1.03	317.03	
10	Malgi Kurli	600	219.00	1.2	1.82	0.72	222.74	
11	Oturu	2253	822.35	4.506	4.9	2.70	834.45	
12	Tavanadi	6250	2281.25	12.5	13.2	7.50	2314.45	
13	Totlagondankoppa	300	109.50	0.6	0.8	0.36	111.26	
14	Uppali	1250	456.25	2.5	2.8	1.50	463.05	

**Table- 2.10 Livelihood Pattern**

Sl. No.	Village Name	Workforce of Agriculture	Workforce of Animal Husbandry	Total Workforce of Animal Husbandry + Agriculture	Wages	Service	Local Artisan	Other Workforce	Total Workforce Available	Demographic Total Workforce
1	Malekoppa	194	35	229	67	7	15	11	329	329
2	Bendekoppa	0	0	0	0	0	0	0	0	0
3	Bilagi	142	28	170	50	6	11	9	246	246
4	Chikkasakuna	331	59	390	114	13	24	19	560	560
5	Chitrattehalli	165	25	190	57	8	13	18	286	286
6	Dodderikoppa	0	0	0	0		0	0	0	0
7	Kodakani	1942	332	2274	695	67	136	102	3274	3274
8	Kummuru	264	46	310	95	10	19	15	449	449
9	Bilavagodu	212	39	251	69	9	17	12	358	358
10	Malgi Kurli	47	9	56	16	3	5	4	84	84
11	Oturu	551	96	647	189	21	38	29	924	924
12	Tavanandi	869	151	1020	299	31	61	46	1457	1457
13	Totlagondankoppa	238	43	281	83	10	18	14	406	406
14	Uppali	135	26	161	45	6	11	8	231	231
<b>Total</b>		<b>5090</b>	<b>889</b>	<b>5979</b>	<b>1779</b>	<b>191</b>	<b>368</b>	<b>287</b>	<b>8604</b>	<b>8604</b>

**Table-2.11 Household Facilities and Assets Available**

Sl. No.	Village Name	Total Number of Households	Household With Sanitary Latrine	Land line	Mobile	2-Wheeler	4-Wheeler	J.C.B.	Tractor	Power Tiller	Power Spray Pump	Thresher	Chaff Cutter	Bio-gas	LPG	Kerosene	Domestic Electricity Connection	Electricity Connections for Water Pumps	T.V.	Refrigerator	Computers	Drinking Water Tabs :Community	Drinking Water Tabs: Individual	Remarks
1	Malekoppa	78	75	0	150	52	11	1	5	11	35	0	3	2	78	0	78	3	70	15	4	1	0	-
2	Bendekoppa	-	-	0	0	-	-	0	0	0	-	0	0	0	-	0	-	-	-	-	-	0	0	-
3	Bilagi	55	53	0	120	38	8	0	6	12	26	0	5	3	55	0	55	2	52	9	2	1	0	-
4	Chikkasakuna	110	110	0	190	68	15	0	15	8	40	0	8	5	110	0	110	4	104	18	6	0	0	-
5	Chitrattehalli	56	52	0	118	42	5	0	12	12	32	0	4	4	56	0	56	2	51	8	5	1	0	-
6	Dodderikoppa	-	-	0	0	-	-	0	-	-	-	0	0	0	-	0	-	-	-	-	-	0	0	-
7	Kodakani	755	753	0	1650	402	30	10	20	28	225	0	22	8	755	0	755	16	745	260	26	3	0	-
8	Kummuru	99	96	0	202	52	12	0	12	6	45	0	6	6	99	0	99	3	92	21	4	2	0	-
9	Bilavagodu	85	83	0	185	48	4	1	9	4	35	0	2	2	85	0	85	2	82	19	2	1	0	-
10	Malgi Kurli	28	24	0	57	15	2	0	4	3	15	0	0	0	28	0	28	1	24	6	1	1	0	-
11	Oturu	237	234	0	573	152	12	1	15	12	128	0	4	8	237	0	237	6	237	42	3	2	0	-
12	Tavanadi	318	314	0	718	145	20	2	19	16	146	0	12	5	318	0	318	8	318	65	12	3	0	-
13	Totlagondankoppa	94	91	0	198	54	8	0	5	2	34	0	2	0	94	0	94	2	94	23	0	1	0	-
14	Uppali	51	49	0	115	39	5	0	8	4	28	0	3	2	51	0	51	2	51	13	1	1	0	-
<b>Total</b>		<b>1966</b>	<b>1934</b>	<b>0</b>	<b>4276</b>	<b>1107</b>	<b>132</b>	<b>15</b>	<b>130</b>	<b>118</b>	<b>789</b>	<b>0</b>	<b>71</b>	<b>45</b>	<b>1966</b>	<b>0</b>	<b>1966</b>	<b>51</b>	<b>1920</b>	<b>499</b>	<b>66</b>	<b>17</b>	<b>0</b>	<b>-</b>

**Table-2.12 Details of Infrastructure in the Project Area**

Sl. No	Village Name	Whether Village is Connected to the Main Road by an All-Weather Road (Yes/No)	Whether Village is Provided With Electricity (Fully/Partially/No)	Drinking Water Facility (Yes/No)	Availability of Educational Institutions : Primary(P)/Secondary(S)/Higher Secondary(HS)/Vocational Institution(VI)	Whether Village is Having Primary Health Center (Yes/No)	Whether Village is Having Veterinary Dispensary (Yes/No)	Whether Village is Having Post Office (Yes/No)	Whether Village is Having Banks :Nationalized (N) / Co-Operative © (C/N/Both)	Whether Village is Having Markets/ Mandais (Yes/No)	Whether Village is Having Agro industry.Mention the Type of Agro industry	Whether Village is Having Milk Collection Centers:(Union(U)/ Society(S)/ Private Agency(PA)/ Others (O))	Whether Village is Having Anganwadi Center (Yes/No)	Availability of Agro Service Center in the Village (Yes/No)	Cold storage and Warehousing facility (Yes/No)
1	Malekoppa	Yes	Fully	Yes	Primar	No	No	No	No	No	No	Milk Collection Centers	Yes	No	No
2	Bendekoppa	Yes	Fully	Yes	-	No	No	No	No	No	No	-	No	No	No
3	Bilagi	Yes	Fully	Yes	Primar	No	No	No	No	No	No	-	Yes	No	No
4	Chikkasakuna	Yes	Fully	Yes	Higher Secondar	No	No	No	No	No	No	Milk Collection Centers	Yes	No	No
5	Chitrattehalli	Yes	Fully	Yes	Primar	Yes	No	No	No	No	No	-	Yes	No	No
6	Dodderikoppa	Yes	Fully	Yes	-	No	No	No	No	No	No	-	No	No	No
7	Kodakani	Yes	Fully	Yes	Primar	No	No	Yes	No	No	No	-	Yes	No	No
8	Kummuru	Yes	Fully	Yes	Primar	No	No	No	No	No	No	-	Yes	No	No
9	Bilavagodu	Yes	Fully	Yes	Primar	No	No	No	No	No	No	-	Yes	No	No
10	Malgi Kurli	Yes	Fully	Yes	Primar	No	No	No	No	No	No	Milk Collection Centers	Yes	No	No
11	Oturu	Yes	Fully	Yes	Higher Secondar	No	Yes	Yes	No	No	No	-	Yes	No	No
12	Tavanadi	Yes	Fully	Yes	Higher Secondar	Yes	No	No	Nationalized	No	No	Milk Collection Centers	Yes	No	No
13	Totlagondankoppa	Yes	Fully	Yes	Primar	No	No	No	No	No	No	-	Yes	No	No
14	Uppali	Yes	Fully	Yes	Primar	No	No	No	No	No	No	-	Yes	No	No

**CHAPTER-3**  
**INSTITUTION BUILDING & PROJECT MANAGEMENT**

**Table- 3.1 Details of Project Implementing Agency**

<b>PIA / Organization Name :</b>	<b>Asistant Director of Agriculture, Soraba</b>	<b>Selection Date of PIA:</b>
Organization Type :	Government Department	Office Address: Asistant Director of Agriculture, Taluk Panchayath Road, Soraba, Soraba(Tq), Shivamogga (Dt)
Office Telephone Number:	08184-295849	Alternate Telephone Number : 8277932704
Fax Number:		
Official Email Id:	<a href="mailto:adasoraba@gmail.com">adasoraba@gmail.com</a>	Alternate Email Id: adasoraba@gmail.com
Contact Officer Name:	Kumar. K. G.	
Contact Officer Cell Number:	8277932704	Contact Officer Designation: Assistant Director of Agriculture
State :	Karnataka	District: Shivamogga
Block :	Soraba	
Selection Order Number :	47/Shimoga-WDC-01/2021-22	DOLR

**Table- 3.2 Details of Staff at Project Implementing Agency (ADA and his supporting Staff)**

<b>Staff Name</b>	<b>Designation</b>	<b>Qualification</b>	<b>Experience in Months</b>	<b>Job Assigned</b>	<b>Monthly Remuneration</b>
Kumar K.G	ADA	M.sc(Agri)			Paid by the State Government
Shripathi Rao K	AO	B.A			
Sahana R	AO	M.sc(Agri)			
Vijaya kumar BV	AO	B.sc(Agri)			
Shankar Charate	AAO	M.sc(Agri)			

**Table- 3.3 Details of Watershed Development Team (WDT) in the Project Area (Since NGOs are not selected and ADA and his team will be WDT) (one of the WDT member must be Women)**

Name Of WDT Members	Gender	Age (Years)	Qualification	Experience (in Months)	Description of Professional Training	Role/Function	Date of Appointment of WDT Member (DD/MM-YYYY)
Kumar K.G	Male	48	M.sc(Agri)	84	-	-	-
Shripathi Rao K	Male	60	B.A	120	-	-	-
Shankar Charate	Male	29	M.sc(Agri)	12	-	-	-
Sahana R	FEMALE	29	M.sc(Agri)	6	-	-	-
Vijaya kumar BV	Male	42	B.sc(Agri)	6	-	-	-

\*\*\*Abbreviations Used For Roles and Functions \*\*\*

- A.PNP And PRA Training and Capacity Building
- B.Planning
- C.Maintenance of Accounts
- D.Signing of cheques and making payments
- E.Social audit
- F.Engineering surveys, drawings and cost estimations
- G.Physical verification & measurement
- H.Record of labour employed
- I.Livelihood opportunities for landless
- J.Post project operation, maintenance of assets
- K.Any other (please specify)



### 3.4 Watershed Committee Detail

Sl. No.	Village Name	Name of Watershed Committee	Registration Number	Date of Registration (DD/MM-YYYY)
1	Udri	PMKSY-WDC-2.0 EC Udri	-	-
2	Tavanandi	PMKSY-WDC-2.0 EC Tavanandi	-	-
3	Andige	PMKSY-WDC-2.0 EC Andige	-	-
4	Kuppagadde	PMKSY-WDC-2.0 EC Kuppagadde	-	-

### 3.4A Watershed Committee Member Detail

Village wise Watershed Committee Name :											
Village Name	Name of Watershed Committee	Member Name	Designation (President/Secretary /Member/Treasurer)	Gender	Social Category (SC/ST/Others/Minorities/OBC/BC-1/BC-2/Gen/EBC)	Category According to Landholding (Landless Farmer/ Large Farmer/Marginal Farmer/ Small Farmer)	Belong to Group UG/ SHG	Obtained Position in GP	Any other	Educational Qualification	Function(s) Assigned

**\*\*\*Abbreviations Used For Roles and Functions \*\*\***

- A.PNP And PRA Training and Capacity Building
- B.Planning
- C.Maintenance of Accounts
- D.Signing of cheques and making payments
- E.Social audit
- F.Engineering surveys, drawings and cost estimations
- G.Physical verification & measurement
- H.Record of labour employed
- I.Livelihood opportunities for landless
- J.Post project operation, maintenance of assets
- K.Any other (please specify)

### 3.5 Details of Project Fund Accounts of Watershed Committee

Village wise Watershed Committee Name	Account Name (Development Fund/Project Fund)	Bank Name	Bank Branch Name	Bank Address	Account Number	IFSC Code	MICR Code	Account Opening Date (DD/MM/YYYY)	Account Type (Current/Saving)	Authorise Person Name	Designation
PMKSY-WDC-2.0 EC Udri	Project Fund	Canara Bank	Soraba	Main Road Soraba		CNRB0000573			Current Account	Treasurer	AAO
PMKSY-WDC-2.0 EC Tavanandi	Project Fund	Canara Bank	Soraba			CNRB0000573			Current Account		AO
PMKSY-WDC-2.0 EC Andige	Project Fund	Canara Bank	Soraba			CNRB0000573			Current Account		AO
PMKSY-WDC-2.0 EC Kuppagadde	Project Fund	Canara Bank	Soraba			CNRB0000573			Current Account		AO





### 3.7 User Groups (UGs) Details

Village Name	Users Group Name	Users Group Code	Group Formation Date (DD/MM/YYYY)	Number of Males	Number of Females
Malekoppa	Basaveshwara bailu U G	1	1/9/2022	34	14
	Doddekere bailuU G	2	1/9/2022	30	3
Bendekoppa	Dodderikoppa bailu U G	3	1/9/2022	9	3
Bilagi	Veerabhadreshwar U G	4	1/9/2022	34	15
	Durgamma devi U G	5	1/9/2022	47	17
Chikkasakuna	Basavanna devara bailu U G	6	1/9/2022	46	11
	Durgamma bailu U G	7	1/9/2022	43	11
Chitrattehalli	Anjaneya U G	8	1/9/2022	52	3
Dodderikoppa	Dodderikoppa bailu U G	9	1/9/2022	22	8
Kodakani	Rameshwra U G	10	1/9/2022	70	13
	Basavanna devara bailu U G	11	1/11/2022	57	15
	Eshwara U G	12	1/11/2022	67	16
	Maremma bailu U G	13	1/11/2022	65	7
	Ranganatha U G	14	1/11/2022	75	22
Kummuru	Siddeshwra U G	15	1/11/2022	37	16
	Mailareshwa U G	16	1/11/2022	46	12
Bilavagodu	Tavanadi bailu U G	17	1/11/2022	38	11
	Marikamba U G	18	1/11/2022	43	2
Malgi Kurli	Malgi Kurli U G	19	1/11/2022	82	18
Otur	Anjaneya U G	20	1/11/2022	44	7
	Butappana bailu U G	21	1/11/2022	52	20
	Dandavati bailu U G	22	1/13/2022	45	7
Tavanadi	Choudeshwari U G	23	1/13/2022	70	16
	Lingamudri bailu U G	24	1/13/2022	108	18
	Kelagina bailu U G	25	1/13/2022	42	10
Totlagondankoppa	Veerabhadreshwar U G	26	1/13/2022	37	3
Uppali	Anjaneya U G	27	1/13/2022	39	18
	Kerekelagin Bailu U G	28	1/13/2022	31	10
<b>Total</b>				<b>1365</b>	<b>326</b>

**3.7A User Group Member (UG) Details**

Village Name	User Group Name	Name of Farmer	Gender	Landholding Category (Landless Farmer/ Large Farmer/Marginal Farmer/ Small Farmer)	Caste Category (SC/ST/Others/Mi norities/OBC/BC- 1/BC-2/Gen/EBC)	BPL (Yes/No)
Malekoppa	Basaveshwara bailu U G	M Krihnarao	Male	BF	-	No
Malekoppa	Basaveshwara bailu U G	Ratnamma	Female	MF	-	Yes
Malekoppa	Basaveshwara bailu U G	Yashoda Premakamma	Female	MF	-	Yes
Malekoppa	Basaveshwara bailu U G	Yashoda Premakamma	Female	SF	-	Yes
Malekoppa	Basaveshwara bailu U G	1. Ningappa 2.Bangarappa	Male	MF	-	Yes
Malekoppa	Basaveshwara bailu U G	K madchappa	Male	MF	-	Yes
Malekoppa	Basaveshwara bailu U G	K H Ramakrihnappa	Male	MF	-	Yes
Malekoppa	Basaveshwara bailu U G	Seethamma	Female	MF	-	Yes
Malekoppa	Basaveshwara bailu U G	Keriyamma	Male	SF	-	Yes
Malekoppa	Basaveshwara bailu U G	Kali Bangaramma	Female	BF	-	No
Malekoppa	Basaveshwara bailu U G	Kali Keriyamma	Female	BF	-	No
Malekoppa	Basaveshwara bailu U G	H Dayappa	Male	MF	-	Yes
Malekoppa	Basaveshwara bailu U G	Kamamma	Female	SF	-	Yes
Malekoppa	Basaveshwara bailu U G	D Nagappa	Male	BF	-	No
Malekoppa	Basaveshwara bailu U G	Keriyamma	Female	BF	-	No
Malekoppa	Basaveshwara bailu U G	Keriyamma	Female	MF	-	Yes
Malekoppa	Basaveshwara bailu U G	hivananda Umeha	Male	SF	-	Yes
Malekoppa	Basaveshwara bailu U G	Baamma	Male	BF	-	No
Malekoppa	Basaveshwara bailu U G	Hollyappa	Male	MF	-	Yes
Malekoppa	Basaveshwara bailu U G	Amat unnia	Male	SF	-	Yes
Malekoppa	Basaveshwara bailu U G	Jeevappa	Male	SF	-	Yes
Malekoppa	Basaveshwara bailu U G	Ramanna	Male	SF	-	Yes
Malekoppa	Basaveshwara bailu U G	H Ramappa	Male	MF	-	Yes
Malekoppa	Basaveshwara bailu U G	Ratnamma	Female	MF	-	Yes
Malekoppa	Basaveshwara bailu U G	anthoh Kumara	Male	SF	-	Yes
Malekoppa	Basaveshwara bailu U G	Halagudi Bangarappa	Male	MF	-	Yes
Malekoppa	Basaveshwara bailu U G	Halagudi Ramappa	Male	MF	-	Yes
Malekoppa	Basaveshwara bailu U G	Veerabhadrappa	Male	MF	-	Yes
Malekoppa	Basaveshwara bailu U G	Veerabhadrappa	Male	MF	-	Yes
Malekoppa	Basaveshwara bailu U G	Indrappa	Male	SF	-	Yes

Malekoppa	Basaveshwara bailu U G	Bhimappa	Male	SF	-	Yes
Malekoppa	Basaveshwara bailu U G	Pallekeri Bangaramma	Female	SF	-	Yes
Malekoppa	Basaveshwara bailu U G	Manchappa	Male	BF	-	No
Malekoppa	Basaveshwara bailu U G	Ramachandrappa	Male	SF	-	Yes
Malekoppa	Basaveshwara bailu U G	Renukamma	Female	MF	-	Yes
Malekoppa	Basaveshwara bailu U G	Bennuru Bangarappa	Male	SF	-	Yes
Malekoppa	Basaveshwara bailu U G	Parauramappa	Female	SF	-	Yes
Malekoppa	Basaveshwara bailu U G	Jayanna	Male	MF	-	Yes
Malekoppa	Basaveshwara bailu U G	B Lokeha	Male	MF	-	Yes
Malekoppa	Basaveshwara bailu U G	Hanumanthappa	Male	MF	-	Yes
Malekoppa	Basaveshwara bailu U G	l.Benoor Bangarappa	Male	MF	-	Yes
Malekoppa	Basaveshwara bailu U G	Bennoor hivappa	Male	SF	-	Yes
Malekoppa	Basaveshwara bailu U G	Keriyappa	Male	MF	-	Yes
Malekoppa	Basaveshwara bailu U G	G Jagadeehappa	Male	BF	-	No
Malekoppa	Basaveshwara bailu U G	G J Gopala	Male	MF	-	Yes
Malekoppa	Doddekere bailuU G	Hanumanthamma	Male	MF	-	Yes
Malekoppa	Doddekere bailuU G	Kenda' Nagappa	Male	SF	-	Yes
Malekoppa	Doddekere bailuU G	Hanumanthappa	Male	MF	-	Yes
Malekoppa	Doddekere bailuU G	Rajappa	Male	BF	-	No
Malekoppa	Doddekere bailuU G	Nagappa	Male	MF	-	Yes
Malekoppa	Doddekere bailuU G	Keb	Male	MF	-	Yes
Malekoppa	Doddekere bailuU G	D Chandrappa	Male	MF	-	Yes
Malekoppa	Doddekere bailuU G	Keriyappa	Male	SF	-	Yes
Malekoppa	Doddekere bailuU G	Jamballi Keriyappa	Male	MF	-	Yes
Malekoppa	Doddekere bailuU G	Janakamma	Female	MF	-	Yes
Malekoppa	Doddekere bailuU G	Renukamma	Female	MF	-	Yes
Malekoppa	Doddekere bailuU G	Manchappa	Male	MF	-	Yes
Malekoppa	Doddekere bailuU G	J Hooleyappa	Male	MF	-	Yes
Malekoppa	Doddekere bailuU G	Uncle	Male	MF	-	Yes
Malekoppa	Doddekere bailuU G	K Peddappa	Male	SF	-	Yes
Malekoppa	Doddekere bailuU G	Ningappa	Male	MF	-	Yes
Malekoppa	Doddekere bailuU G	Manchappa	Male	BF	-	No
Malekoppa	Doddekere bailuU G	Hunan Manchappa	Male	SF	-	Yes
Malekoppa	Doddekere bailuU G	Hunan Narayanappa	Male	MF	-	Yes
Malekoppa	Doddekere bailuU G	Girijamma	Female	MF	-	Yes
Malekoppa	Doddekere bailuU G	Manchappa	Male	MF	-	Yes
Malekoppa	Doddekere bailuU G	N Baavanyappa	Male	BF	-	No
Malekoppa	Doddekere bailuU G	N B Gopinatha	Male	MF	-	Yes



Malekoppa	Doddekere bailuU G	NB Jagadeeha	Male	MF	-	Yes
Malekoppa	Doddekere bailuU G	Maali Prakah	Male	MF	-	Yes
Malekoppa	Doddekere bailuU G	N Chandrappa	Male	BF	-	No
Malekoppa	Doddekere bailuU G	N C Mohna	Male	SF	-	Yes
Malekoppa	Doddekere bailuU G	N Bhimarayappa	Male	BF	-	No
Malekoppa	Doddekere bailuU G		Male	MF	-	Yes
Malekoppa	Doddekere bailuU G	B Udayahankar	Male	MF	-	Yes
Malekoppa	Doddekere bailuU G	B bhimappa	Male	MF	-	Yes
Malekoppa	Doddekere bailuU G	Mukundappa	Male	MF	-	Yes
Malekoppa	Doddekere bailuU G	Tamaana keriyappa	Male	MF	-	Yes
Malgi Kurli	Malgi Kurli U G	Manchamma	Female	BF	-	No
Malgi Kurli	Malgi Kurli U G	Lokehgodra Ramachandra	Male	BF	-	No
Malgi Kurli	Malgi Kurli U G	Lokehagoda	Male	MF	-	Yes
Malgi Kurli	Malgi Kurli U G	avitramma	Female	SF	-	Yes
Malgi Kurli	Malgi Kurli U G	Durgappa	Male	MF	-	Yes
Malgi Kurli	Malgi Kurli U G	Mylarappa	Male	MF	-	Yes
Malgi Kurli	Malgi Kurli U G	N Keriyappa	Male	MF	-	Yes
Malgi Kurli	Malgi Kurli U G	hivappa	Male	SF	-	Yes
Malgi Kurli	Malgi Kurli U G	Krihnappa	Male	SF	-	Yes
Malgi Kurli	Malgi Kurli U G	Chandrappa	Male	SF	-	Yes
Malgi Kurli	Malgi Kurli U G	Nagaraja	Male	SF	-	Yes
Malgi Kurli	Malgi Kurli U G	Jagadih mother i Ningamma	Male	MF	-	Yes
Malgi Kurli	Malgi Kurli U G	N B Hemappa	Male	MF	-	Yes
Malgi Kurli	Malgi Kurli U G	Praanna N	Male	BF	-	No
Malgi Kurli	Malgi Kurli U G	N Prakah	Male	BF	-	No
Malgi Kurli	Malgi Kurli U G	N Praanna Kumara	Male	MF	-	Yes
Malgi Kurli	Malgi Kurli U G	Ganapathi M	Male	MF	-	Yes
Malgi Kurli	Malgi Kurli U G	K ivananda Goda	Male	SF	-	Yes
Malgi Kurli	Malgi Kurli U G	M Bangarappa	Male	SF	-	Yes
Malgi Kurli	Malgi Kurli U G	K Ganapathi	Male	SF	-	Yes
Malgi Kurli	Malgi Kurli U G	Jayamma' father i Mariappa	Female	BF	-	No
Malgi Kurli	Malgi Kurli U G	The joint venture of	Female	MF	-	Yes
Malgi Kurli	Malgi Kurli U G	Beemappa	Male	MF	-	Yes
Malgi Kurli	Malgi Kurli U G	The joint venture of	Female	MF	-	Yes
Malgi Kurli	Malgi Kurli U G	Hanumanthamma	Male	SF	-	Yes
Malgi Kurli	Malgi Kurli U G	Ramappa	Male	SF	-	Yes
Malgi Kurli	Malgi Kurli U G	Ningappa	Male	BF	-	No
Malgi Kurli	Malgi Kurli U G	Jamballi Bangarappa	Male	MF	-	Yes

Malgi Kurli	Malgi Kurli U G	Goramma	Female	SF	-	Yes
Malgi Kurli	Malgi Kurli U G	Gajendra	Male	SF	-	Yes
Malgi Kurli	Malgi Kurli U G	Ravikumara	Male	SF	-	Yes
Malgi Kurli	Malgi Kurli U G	Mancharayappa	Male	SF	-	Yes
Malgi Kurli	Malgi Kurli U G	hivappa	Male	SF	-	Yes
Malgi Kurli	Malgi Kurli U G	Balendrappa	Male	BF	-	No
Malgi Kurli	Malgi Kurli U G	Baavanyappa	Male	SF	-	Yes
Malgi Kurli	Malgi Kurli U G	Chandrappa	Male	SF	-	Yes
Malgi Kurli	Malgi Kurli U G	Mariappa	Male	BF	-	No
Malgi Kurli	Malgi Kurli U G	Lokehgoda Ramachandra	Male	MF	-	Yes
Malgi Kurli	Malgi Kurli U G	Chinnappa	Male	BF	-	No
Malgi Kurli	Malgi Kurli U G	Kamalamma	Female	MF	-	Yes
Malgi Kurli	Malgi Kurli U G	Jamballi Bangaramma	Male	SF	-	Yes
Malgi Kurli	Malgi Kurli U G	J Chandrappa	Male	MF	-	Yes
Malgi Kurli	Malgi Kurli U G	Gadigeppa	Male	MF	-	Yes
Malgi Kurli	Malgi Kurli U G	Gadigeppa	Male	MF	-	Yes
Malgi Kurli	Malgi Kurli U G	uhyam	Female	SF	-	Yes
Malgi Kurli	Malgi Kurli U G	Girijamma	Female	MF	-	Yes
Malgi Kurli	Malgi Kurli U G	KERENAMMA	Female	BF	-	No
Malgi Kurli	Malgi Kurli U G	Keriyamma	Female	MF	-	Yes
Malgi Kurli	Malgi Kurli U G	Ningamma Kam Gadlappa	Female	BF	-	No
Malgi Kurli	Malgi Kurli U G	Hanumanthamma	Male	BF	-	No
Malgi Kurli	Malgi Kurli U G	Keriyamma	Female	MF	-	Yes
Malgi Kurli	Malgi Kurli U G	Madam	Male	SF	-	Yes
Malgi Kurli	Malgi Kurli U G	M Galliappa	Male	SF	-	Yes
Malgi Kurli	Malgi Kurli U G	Muragee Baappa	Male	SF	-	Yes
Malgi Kurli	Malgi Kurli U G	Murugi Tejappa	Male	MF	-	Yes
Malgi Kurli	Malgi Kurli U G	Murugi Balaramappa	Male	MF	-	Yes
Malgi Kurli	Malgi Kurli U G	Rudrappa	Male	MF	-	Yes
Malgi Kurli	Malgi Kurli U G	Irappa	Male	SF	-	Yes
Malgi Kurli	Malgi Kurli U G	Appanna	Male	SF	-	Yes
Malgi Kurli	Malgi Kurli U G	Bilaagodu Keriyappa	Male	BF	-	No
Malgi Kurli	Malgi Kurli U G	avitramma	Female	SF	-	Yes
Malgi Kurli	Malgi Kurli U G	Hanumanthappa	Male	SF	-	Yes
Malgi Kurli	Malgi Kurli U G	Dayappa	Male	MF	-	Yes
Malgi Kurli	Malgi Kurli U G	Mariappa	Male	MF	-	Yes
Malgi Kurli	Malgi Kurli U G	Varadaraja	Male	BF	-	No
Malgi Kurli	Malgi Kurli U G	J Ramappa	Male	MF	-	Yes

Malgi Kurli	Malgi Kurli U G	KN Krihnamurthy	Male	MF	-	Yes
Malgi Kurli	Malgi Kurli U G	M Eerappa	Male	MF	-	Yes
Malgi Kurli	Malgi Kurli U G	D Keriyappa	Male	MF	-	Yes
Malgi Kurli	Malgi Kurli U G	Bangarappa	Male	MF	-	Yes
Malgi Kurli	Malgi Kurli U G	Muddhappa My Gaa Mother	Male	SF	-	Yes
Malgi Kurli	Malgi Kurli U G	Jamballi Holayappa	Male	BF	-	No
Malgi Kurli	Malgi Kurli U G	avitramma	Female	MF	-	Yes
Malgi Kurli	Malgi Kurli U G	H Thottappa	Male	MF	-	Yes
Malgi Kurli	Malgi Kurli U G	Matyappa	Male	MF	-	Yes
Malgi Kurli	Malgi Kurli U G	Keriyamma	Female	MF	-	Yes
Malgi Kurli	Malgi Kurli U G	H Bairappa	Male	MF	-	Yes
Malgi Kurli	Malgi Kurli U G	H Dayappa	Male	MF	-	Yes
Malgi Kurli	Malgi Kurli U G	Mukundappa	Male	MF	-	Yes
Malgi Kurli	Malgi Kurli U G	M manchappa	Male	SF	-	Yes
Malgi Kurli	Malgi Kurli U G	H M Janakappa	Male	SF	-	Yes
Malgi Kurli	Malgi Kurli U G	M H Manjappa	Male	MF	-	Yes
Malgi Kurli	Malgi Kurli U G	M H Krihnamurthy	Male	MF	-	Yes
Malgi Kurli	Malgi Kurli U G	M Chandrappa	Male	MF	-	Yes
Malgi Kurli	Malgi Kurli U G	M Rangappa	Male	MF	-	Yes
Malgi Kurli	Malgi Kurli U G	M Hanumanthappa	Male	SF	-	Yes
Malgi Kurli	Malgi Kurli U G	M B Janakappa	Male	SF	-	Yes
Malgi Kurli	Malgi Kurli U G	M B Ramappa	Male	MF	-	Yes
Malgi Kurli	Malgi Kurli U G	avitramma	Female	MF	-	Yes
Malgi Kurli	Malgi Kurli U G	M Rajappa	Male	MF	-	Yes
Malgi Kurli	Malgi Kurli U G	Halli Chandrappa	Male	SF	-	Yes
Malgi Kurli	Malgi Kurli U G	Goramma	Female	SF	-	Yes
Malgi Kurli	Malgi Kurli U G	M B Chinnappa	Male	MF	-	Yes
Totlagondankoppa	Kelagina bailu U G	hivappa Goda	Male	BF	-	No
Totlagondankoppa	Kelagina bailu U G	hivappa Goda Eeramma Yane	Male	BF	-	No
Totlagondankoppa	Kelagina bailu U G	Bangarappa	Male	BF	-	No
Totlagondankoppa	Kelagina bailu U G	Eeramma	Female	BF	-	No
Totlagondankoppa	Kelagina bailu U G	Byrappagouda	Male	BF	-	No
Totlagondankoppa	Kelagina bailu U G	Love	Male	BF	-	No
Totlagondankoppa	Kelagina bailu U G	Putnamma	Female	BF	-	No
Totlagondankoppa	Kelagina bailu U G	K Teekappa K Lakhmanappa	Male	BF	-	No
Totlagondankoppa	Kelagina bailu U G	H Ramappa	Male	BF	-	No
Totlagondankoppa	Kelagina bailu U G	Hollyappa	Male	BF	-	No
Totlagondankoppa	Kelagina bailu U G	K hiteiyappa	Male	BF	-	No

Totlagondankoppa	Kelagina bailu U G	Prahladappa, hivappa,	Male	BF	-	No
Totlagondankoppa	Kelagina bailu U G	M Tejappa	Male	BF	-	No
Totlagondankoppa	Kelagina bailu U G	Mr. Veena	Female	BF	-	No
Totlagondankoppa	Kelagina bailu U G	M Chandrappa	Male	BF	-	No
Totlagondankoppa	Kelagina bailu U G	M Rangappa	Male	BF	-	No
Totlagondankoppa	Kelagina bailu U G	Huvamma	Female	BF	-	No
Totlagondankoppa	Kelagina bailu U G	Baamma	Male	BF	-	No
Totlagondankoppa	Kelagina bailu U G	hivamurthy	Male	BF	-	No
Totlagondankoppa	Kelagina bailu U G	J Ningappa	Male	BF	-	No
Totlagondankoppa	Kelagina bailu U G	Triveni	Female	BF	-	No
Totlagondankoppa	Kelagina bailu U G	Gaura	Male	BF	-	No
Totlagondankoppa	Kelagina bailu U G	iddappa	Male	BF	-	No
Totlagondankoppa	Kelagina bailu U G	G omahekhar	Male	BF	-	No
Totlagondankoppa	Kelagina bailu U G	Iharappa	Male	BF	-	No
Totlagondankoppa	Kelagina bailu U G	Keriyappa	Male	SF	-	Yes
Totlagondankoppa	Kelagina bailu U G	M B Nagaraja	Male	SF	-	Yes
Totlagondankoppa	Kelagina bailu U G	Gajendra	Male	BF	-	No
Totlagondankoppa	Kelagina bailu U G	Maveli Mahadevappa	Male	BF	-	No
Totlagondankoppa	Kelagina bailu U G	Byrappa	Male	SF	-	Yes
Totlagondankoppa	Kelagina bailu U G	M Chandrappa	Male	MF	-	Yes
Totlagondankoppa	Kelagina bailu U G	Girippa	Male	BF	-	No
Totlagondankoppa	Kelagina bailu U G	Huncharayappa	Male	BF	-	No
Totlagondankoppa	Kelagina bailu U G	Bheemappa	Male	BF	-	No
Totlagondankoppa	Kelagina bailu U G	Kotehari	Male	MF	-	Yes
Totlagondankoppa	Kelagina bailu U G	Mukundappa	Male	BF	-	No
Totlagondankoppa	Kelagina bailu U G	Bangarappa Goda	Male	MF	-	Yes
Totlagondankoppa	Kelagina bailu U G	Kannamma	Female	SF	-	Yes
Totlagondankoppa	Kelagina bailu U G	Girijamma	Female	BF	-	No
Totlagondankoppa	Kelagina bailu U G	Lalithamma	Female	BF	-	No
Totlagondankoppa	Kelagina bailu U G	Mallearappagouda	Male	BF	-	No
Totlagondankoppa	Kelagina bailu U G	Bangaramma	Female	BF	-	No
Totlagondankoppa	Kelagina bailu U G	Matyappa	Male	BF	-	No
Totlagondankoppa	Kelagina bailu U G	Krihnappa Maiga' mother i	Male	BF	-	No
Totlagondankoppa	Kelagina bailu U G	Annappa	Male	SF	-	Yes
Totlagondankoppa	Kelagina bailu U G	MATYAMMA	Female	BF	-	No
Totlagondankoppa	Kelagina bailu U G	Padmappa	Male	BF	-	No
Totlagondankoppa	Kelagina bailu U G	Huchappa	Male	BF	-	No
Totlagondankoppa	Kelagina bailu U G	Halegudi Bangarappa	Male	BF	-	No

Totlagondankoppa	Kelagina bailu U G	Mukundappa	Male	BF	-	No
Totlagondankoppa	Kelagina bailu U G	Iharappa	Male	BF	-	No
Totlagondankoppa	Kelagina bailu U G	H K Nagaraja H K Janakaraj	Male	BF	-	No
Totlagondankoppa	Veerabhadreshwar U G	Halagudi Ramappa	Male	BF	-	No
Totlagondankoppa	Veerabhadreshwar U G	Ganapathi	Male	BF	-	No
Totlagondankoppa	Veerabhadreshwar U G	Puttappa	Male	SF	-	Yes
Totlagondankoppa	Veerabhadreshwar U G	Akkanagamma	Female	MF	-	Yes
Totlagondankoppa	Veerabhadreshwar U G	Mr. Baamma	Male	MF	-	Yes
Totlagondankoppa	Veerabhadreshwar U G	Bheemappa	Male	SF	-	Yes
Totlagondankoppa	Veerabhadreshwar U G	A K Baamma	Male	BF	-	No
Totlagondankoppa	Veerabhadreshwar U G	Keriyamma ko ali kivi	Female	BF	-	No
Totlagondankoppa	Veerabhadreshwar U G	Channabaappa	Male	BF	-	No
Totlagondankoppa	Veerabhadreshwar U G	K ivananda Goda	Male	BF	-	No
Totlagondankoppa	Veerabhadreshwar U G	K lingarajagouda	Male	BF	-	No
Totlagondankoppa	Veerabhadreshwar U G	Halegudi Bangarappa	Male	BF	-	No
Totlagondankoppa	Veerabhadreshwar U G	Mukundappa	Male	BF	-	No
Totlagondankoppa	Veerabhadreshwar U G	Iharappa	Male	BF	-	No
Totlagondankoppa	Veerabhadreshwar U G	H K Nagaraja H K Janakaraj	Male	BF	-	No
Totlagondankoppa	Veerabhadreshwar U G	Halagudi Ramappa	Male	BF	-	No
Totlagondankoppa	Veerabhadreshwar U G	Ganapathi	Male	BF	-	No
Totlagondankoppa	Veerabhadreshwar U G	Puttappa	Male	BF	-	No
Totlagondankoppa	Veerabhadreshwar U G	Akkanagamma	Male	MF	-	Yes
Totlagondankoppa	Veerabhadreshwar U G	Mr. Baamma	Male	SF	-	Yes
Totlagondankoppa	Veerabhadreshwar U G	Bheemappa	Male	BF	-	No
Totlagondankoppa	Veerabhadreshwar U G	A K Baamma	Male	BF	-	No
Totlagondankoppa	Veerabhadreshwar U G	Keriyamma ko ali kivi	Female	BF	-	No
Totlagondankoppa	Veerabhadreshwar U G	Channabaappa	Male	SF	-	Yes
Totlagondankoppa	Veerabhadreshwar U G	K ivananda Goda	Male	MF	-	Yes
Totlagondankoppa	Veerabhadreshwar U G	Durgappa	Male	MF	-	Yes
Totlagondankoppa	Veerabhadreshwar U G	Laxmanappa	Male	MF	-	Yes
Totlagondankoppa	Veerabhadreshwar U G	H M Baavaraja	Male	BF	-	No
Totlagondankoppa	Veerabhadreshwar U G	Bangarappa	Male	BF	-	No
Totlagondankoppa	Veerabhadreshwar U G	Uncle	Male	BF	-	No
Totlagondankoppa	Veerabhadreshwar U G	hahikala	Male	BF	-	No
Totlagondankoppa	Veerabhadreshwar U G	avitramma	Male	BF	-	No
Totlagondankoppa	Veerabhadreshwar U G	hivappa	Male	SF	-	Yes
Totlagondankoppa	Veerabhadreshwar U G	hailaja Kho Bhojaraja	Male	SF	-	Yes
Totlagondankoppa	Veerabhadreshwar U G	Hanumanthappa	Male	SF	-	Yes

Totlagondankoppa	Veerabhadreshwar U G	unilakumar	Male	MF	-	Yes
Totlagondankoppa	Veerabhadreshwar U G	hivappa	Male	BF	-	No
Totlagondankoppa	Veerabhadreshwar U G	Venkateha	Male	SF	-	Yes
Totlagondankoppa	Veerabhadreshwar U G	Chandraekhar	Male	SF	-	Yes
Totlagondankoppa	Veerabhadreshwar U G	Ganapathi again	Male	BF	-	No
Chitrattehalli	Anjaneya U G	Hanumanthappa	Male	SF	-	Yes
Chitrattehalli	Anjaneya U G	Benuappa	Male	SF	-	Yes
Chitrattehalli	Anjaneya U G	Holliappa	Male	MF	-	Yes
Chitrattehalli	Anjaneya U G	H Kumara	Male	SF	-	Yes
Chitrattehalli	Anjaneya U G	Nagappa	Male	SF	-	Yes
Chitrattehalli	Anjaneya U G	Paraappa	Male	SF	-	Yes
Chitrattehalli	Anjaneya U G	C H Hanumanthappa	Male	SF	-	Yes
Chitrattehalli	Anjaneya U G	C H Mohanamy	Male	SF	-	Yes
Chitrattehalli	Anjaneya U G	Mohanaamy	Male	SF	-	Yes
Chitrattehalli	Anjaneya U G	Chidananda	Male	SF	-	Yes
Chitrattehalli	Anjaneya U G	Janakappa	Male	SF	-	Yes
Chitrattehalli	Anjaneya U G	Tondyappa	Male	MF	-	Yes
Chitrattehalli	Anjaneya U G	Dinakarappa	Male	SF	-	Yes
Chitrattehalli	Anjaneya U G	Matyappa	Male	SF	-	Yes
Chitrattehalli	Anjaneya U G	Bheemappa	Male	SF	-	Yes
Chitrattehalli	Anjaneya U G	K Peddappa	Male	BF	-	No
Chitrattehalli	Anjaneya U G	K Ramappa	Male	MF	-	Yes
Chitrattehalli	Anjaneya U G	Karyanayaka	Male	BF	-	No
Chitrattehalli	Anjaneya U G	hivappa	Male	MF	-	Yes
Chitrattehalli	Anjaneya U G	Ramappa	Male	MF	-	Yes
Chitrattehalli	Anjaneya U G	Baamma	Male	SF	-	Yes
Chitrattehalli	Anjaneya U G	Kereami	Male	MF	-	Yes
Chitrattehalli	Anjaneya U G	heemathi Lakhmamma	Female	MF	-	Yes
Chitrattehalli	Anjaneya U G	K hiteiyappa	Male	MF	-	Yes
Chitrattehalli	Anjaneya U G	K Baavantappa	Male	MF	-	Yes
Chitrattehalli	Anjaneya U G	K Lohitaha	Male	MF	-	Yes
Chitrattehalli	Anjaneya U G	Gangappa	Male	MF	-	Yes
Chitrattehalli	Anjaneya U G	K Hanumanthappa	Male	MF	-	Yes
Chitrattehalli	Anjaneya U G	H K Ganapathi	Male	MF	-	Yes
Chitrattehalli	Anjaneya U G	H K Malkeh	Male	MF	-	Yes
Chitrattehalli	Anjaneya U G	K Peddappa	Male	BF	-	No
Chitrattehalli	Anjaneya U G	K Keriyappa	Male	MF	-	Yes
Chitrattehalli	Anjaneya U G	Giddappa	Male	SF	-	Yes

Chitrattehalli	Anjaneya U G	K Baavanyappa	Male	BF	-	No
Chitrattehalli	Anjaneya U G	K Kallappa	Male	BF	-	No
Chitrattehalli	Anjaneya U G	K Dakappa	Male	MF	-	Yes
Chitrattehalli	Anjaneya U G	Baamma Yane Putnamma	Male	MF	-	Yes
Chitrattehalli	Anjaneya U G	K Eharappa	Male	MF	-	Yes
Chitrattehalli	Anjaneya U G	Dharmappa	Male	SF	-	Yes
Chitrattehalli	Anjaneya U G	Jayamma	Female	MF	-	Yes
Chitrattehalli	Anjaneya U G	K Lakhmanappa	Male	MF	-	Yes
Chitrattehalli	Anjaneya U G	hivappa	Male	MF	-	Yes
Chitrattehalli	Anjaneya U G	Kirappa	Male	MF	-	Yes
Oturu	Anjaneya U G	Asunt	Male	BF	-	No
Oturu	Anjaneya U G	Chandraekharappa Goda	Male	SF	-	Yes
Oturu	Anjaneya U G	Channabaayya	Male	BF	-	No
Oturu	Anjaneya U G	K hiteappa	Male	SF	-	Yes
Oturu	Anjaneya U G	Lingappa	Male	MF	-	Yes
Oturu	Anjaneya U G	Kerippa	Male	MF	-	Yes
Oturu	Anjaneya U G	Bheemappa	Male	MF	-	Yes
Oturu	Anjaneya U G	Manchappa	Male	BF	-	No
Oturu	Anjaneya U G	Bangaramma Kam	Female	BF	-	No
Oturu	Anjaneya U G	Bheemappa	Female	SF	-	Yes
Oturu	Anjaneya U G	H Ningappa	Male	BF	-	No
Oturu	Anjaneya U G	K Teekappa K Laxmanappa	Male	BF	-	No
Oturu	Anjaneya U G	Kaaraguppe Reannappa	Male	MF	-	Yes
Oturu	Anjaneya U G	H anjeappa	Male	MF	-	Yes
Oturu	Anjaneya U G	M Chandrappa	Male	MF	-	Yes
Oturu	Anjaneya U G	M Rajappa M Chandrappa	Male	SF	-	Yes
Oturu	Anjaneya U G	M Rajappa M Chandrappa	Male	SF	-	Yes
Oturu	Anjaneya U G	Gangappa	Male	MF	-	Yes
Oturu	Anjaneya U G	M Laxmanappa	Male	MF	-	Yes
Oturu	Anjaneya U G	M Anandappa	Male	MF	-	Yes
Oturu	Anjaneya U G	M Balaramappa	Male	MF	-	Yes
Oturu	Anjaneya U G	avitramma	Female	SF	-	Yes
Oturu	Anjaneya U G	M H Manjappa	Male	MF	-	Yes
Oturu	Anjaneya U G	avitramma	Female	MF	-	Yes
Oturu	Anjaneya U G	M K Yogeha	Male	MF	-	Yes
Oturu	Anjaneya U G	M Keriyappa	Male	BF	-	No
Oturu	Anjaneya U G	Krihnamurti	Male	SF	-	Yes
Oturu	Anjaneya U G	M Keriyappa M Paraappa	Male	MF	-	Yes

Oturu	Anjaneya U G	Goramma	Female	BF	-	No
Oturu	Anjaneya U G	Laxmibai	Female	MF	-	Yes
Oturu	Anjaneya U G	Mancharayappa	Male	SF	-	Yes
Oturu	Anjaneya U G	M Bangarappa	Male	SF	-	Yes
Oturu	Anjaneya U G	Vedamoorthy	Male	MF	-	Yes
Oturu	Anjaneya U G	Goodyy hivappa	Male	BF	-	No
Oturu	Anjaneya U G	Gduyi putalingappa	Male	SF	-	Yes
Oturu	Anjaneya U G	Guduvi Puttalingappa	Male	BF	-	No
Oturu	Anjaneya U G	Paraappa	Male	MF	-	Yes
Oturu	Anjaneya U G	Hanumanthappa	Male	BF	-	No
Oturu	Anjaneya U G	Puttappa	Male	MF	-	Yes
Oturu	Anjaneya U G	omahekhara	Male	MF	-	Yes
Oturu	Anjaneya U G	Ningamma	Female	MF	-	Yes
Oturu	Anjaneya U G	Harige Keriyappa	Male	MF	-	Yes
Oturu	Anjaneya U G	hivaji Baavaraja i my father	Male	SF	-	Yes
Oturu	Anjaneya U G	Krihnappa	Male	MF	-	Yes
Oturu	Anjaneya U G	Rajaekhara	Male	MF	-	Yes
Oturu	Anjaneya U G	Kappalayale Manjappa	Male	SF	-	Yes
Oturu	Anjaneya U G	M K Mukundappa	Male	SF	-	Yes
Oturu	Anjaneya U G		Male	BF	-	No
Oturu	Anjaneya U G	Gurgi Bangarappa	Male	BF	-	No
Oturu	Anjaneya U G	Jamballi Bangaramma	Male	SF	-	Yes
Oturu	Anjaneya U G	Gurgi Bangaramma	Male	BF	-	No
Oturu	Dandavati bailu U G	G Gopalappa	Male	MF	-	Yes
Oturu	Dandavati bailu U G	Lokappa Mallehappa Maruthi	Male	BF	-	No
Oturu	Dandavati bailu U G	Kallamma	Female	MF	-	Yes
Oturu	Dandavati bailu U G	K Chandrappa	Male	SF	-	Yes
Oturu	Dandavati bailu U G	K Lakkappa	Male	MF	-	Yes
Oturu	Dandavati bailu U G	K Rajappa	Male	MF	-	Yes
Oturu	Dandavati bailu U G	K Paraappa	Male	MF	-	Yes
Oturu	Dandavati bailu U G	K Anandappa	Male	MF	-	Yes
Oturu	Dandavati bailu U G	Manchamma	Female	BF	-	No
Oturu	Dandavati bailu U G	Dayappa	Male	BF	-	No
Oturu	Dandavati bailu U G	Keriyappa	Male	SF	-	Yes
Oturu	Dandavati bailu U G	J. Bangarappa	Male	SF	-	Yes
Oturu	Dandavati bailu U G	Baappa	Male	SF	-	Yes
Oturu	Dandavati bailu U G	J Ramappa	Male	SF	-	Yes
Oturu	Dandavati bailu U G	Ahoka	Male	MF	-	Yes



Oturu	Dandavati bailu U G	Krihnappa	Male	MF	-	Yes
Oturu	Dandavati bailu U G	K DYAVAMMA	Female	BF	-	No
Oturu	Dandavati bailu U G	A dimbappa	Male	BF	-	No
Oturu	Dandavati bailu U G	K Hanumanthappa	Male	MF	-	Yes
Oturu	Dandavati bailu U G	Frogale ningappa	Male	BF	-	No
Oturu	Dandavati bailu U G	K Ekanthappa	Male	BF	-	No
Oturu	Dandavati bailu U G	K amirao	Male	MF	-	Yes
Oturu	Dandavati bailu U G	Chandraekhar	Male	MF	-	Yes
Oturu	Dandavati bailu U G	K M Gaura	Male	MF	-	Yes
Oturu	Dandavati bailu U G	Ningappa	Male	MF	-	Yes
Oturu	Dandavati bailu U G	H Dannappa Lingappa	Male	BF	-	No
Oturu	Dandavati bailu U G	undaramma	Female	MF	-	Yes
Oturu	Dandavati bailu U G	Devappa	Male	MF	-	Yes
Oturu	Dandavati bailu U G	Kallappa	Male	MF	-	Yes
Oturu	Dandavati bailu U G	H D Yuvaraja	Male	MF	-	Yes
Oturu	Dandavati bailu U G	H D Vijaya	Male	MF	-	Yes
Oturu	Dandavati bailu U G	H D atheeh	Male	MF	-	Yes
Oturu	Dandavati bailu U G	H D ridhara	Male	MF	-	Yes
Oturu	Dandavati bailu U G	Raghavendra My Ga' father i	Male	MF	-	Yes
Oturu	Dandavati bailu U G	Bilaagodu Keriappa	Male	SF	-	Yes
Oturu	Dandavati bailu U G	K Peddappa	Male	MF	-	Yes
Oturu	Dandavati bailu U G	Todempa	Male	MF	-	Yes
Oturu	Dandavati bailu U G	Beemappa	Male	SF	-	Yes
Oturu	Dandavati bailu U G	Hanumanthappa	Male	BF	-	No
Oturu	Dandavati bailu U G	Divakarappa	Male	MF	-	Yes
Oturu	Dandavati bailu U G	Kereami	Female	BF	-	No
Oturu	Dandavati bailu U G	Ganapathi	Male	MF	-	Yes
Oturu	Dandavati bailu U G	Dayappa	Male	BF	-	No
Oturu	Dandavati bailu U G	Baavarajappa	Male	BF	-	No
Oturu	Dandavati bailu U G	Bommappa	Male	SF	-	Yes
Oturu	Dandavati bailu U G	Beerappa	Male	BF	-	No
Oturu	Dandavati bailu U G	Kannamma	Female	BF	-	No
Oturu	Dandavati bailu U G	Goramma	Female	SF	-	Yes
Oturu	Dandavati bailu U G	Doddari Puttappa	Male	MF	-	Yes
Oturu	Dandavati bailu U G	Dodderi Chirippa	Male	MF	-	Yes
Oturu	Dandavati bailu U G	Hemappa	Male	BF	-	No
Oturu	Dandavati bailu U G	M ivananda	Male	SF	-	Yes
Oturu	Butappana bailu U G	Ganapathi	Male	MF	-	Yes

Oturu	Butappana bailu U G	Glo Matyappa	Male	SF	-	Yes
Oturu	Butappana bailu U G	avitramma	Female	SF	-	Yes
Oturu	Butappana bailu U G	hine Byirappa	Male	SF	-	Yes
Oturu	Butappana bailu U G	Girijamma	Female	SF	-	Yes
Oturu	Butappana bailu U G	Revannappa	Male	MF	-	Yes
Oturu	Butappana bailu U G	Tejappa	Male	MF	-	Yes
Oturu	Butappana bailu U G	H hantappa	Male	MF	-	Yes
Oturu	Butappana bailu U G	Omkarappa	Male	MF	-	Yes
Oturu	Butappana bailu U G	H Chandrappa	Male	MF	-	Yes
Oturu	Butappana bailu U G	H Thottappa	Male	SF	-	Yes
Oturu	Butappana bailu U G	Keriyamma	Female	SF	-	Yes
Oturu	Butappana bailu U G	omahekhara	Male	MF	-	Yes
Oturu	Butappana bailu U G	Virupakhappa	Male	MF	-	Yes
Oturu	Butappana bailu U G	Bheemappa	Male	MF	-	Yes
Oturu	Butappana bailu U G	Chennappa	Male	SF	-	Yes
Oturu	Butappana bailu U G	Baamma	Female	MF	-	Yes
Oturu	Butappana bailu U G	hivamma	Female	MF	-	Yes
Oturu	Butappana bailu U G	Jogi Rudrappa	Male	MF	-	Yes
Oturu	Butappana bailu U G	arojamma	Female	MF	-	Yes
Oturu	Butappana bailu U G	Renuka Kamma Eharappa	Female	MF	-	Yes
Oturu	Butappana bailu U G	Nagaraja	Male	SF	-	Yes
Oturu	Butappana bailu U G	Rangappa	Male	MF	-	Yes
Oturu	Butappana bailu U G	ulochanamma	Female	BF	-	No
Oturu	Butappana bailu U G	Karibaappa hetty	Male	MF	-	Yes
Oturu	Butappana bailu U G	avitramma	Female	SF	-	Yes
Oturu	Butappana bailu U G	Nagamma	Female	SF	-	Yes
Oturu	Butappana bailu U G	H Ramappa	Male	SF	-	Yes
Oturu	Butappana bailu U G	Hour Laxmanappa	Male	MF	-	Yes
Oturu	Butappana bailu U G	Bangarappa	Male	SF	-	Yes
Oturu	Butappana bailu U G	M B Ramappa	Male	MF	-	Yes
Oturu	Butappana bailu U G	Janakamma	Female	MF	-	Yes
Oturu	Butappana bailu U G	Baamma	Female	MF	-	Yes
Oturu	Butappana bailu U G	Divyamma	Female	MF	-	Yes
Oturu	Butappana bailu U G	Baappa	Male	MF	-	Yes
Oturu	Butappana bailu U G	Keriyamma	Female	SF	-	Yes
Oturu	Butappana bailu U G	Keriyamma	Female	MF	-	Yes
Oturu	Butappana bailu U G	Neelamma	Female	MF	-	Yes
Oturu	Butappana bailu U G	Shivananda	Male	MF	-	Yes

Oturu	Butappana bailu U G	God Bangarappa	Male	SF	-	Yes
Oturu	Butappana bailu U G	Dayappa	Male	MF	-	Yes
Oturu	Butappana bailu U G	Putnamma	Female	MF	-	Yes
Oturu	Butappana bailu U G	Srinivas	Male	BF	-	No
Oturu	Butappana bailu U G	Mariappa	Male	SF	-	Yes
Oturu	Butappana bailu U G	Nagratth'	Female	MF	-	Yes
Oturu	Butappana bailu U G	Jayamma	Female	MF	-	Yes
Oturu	Butappana bailu U G	Irappa	Male	SF	-	Yes
Oturu	Butappana bailu U G	hivappa	Male	SF	-	Yes
Oturu	Butappana bailu U G	Raj Kumara	Male	MF	-	Yes
Oturu	Butappana bailu U G	Keriyappa	Male	MF	-	Yes
Oturu	Butappana bailu U G	mall Nagappa	Male	MF	-	Yes
Oturu	Butappana bailu U G	Chidambara	Male	MF	-	Yes
Oturu	Butappana bailu U G	Karibaappa	Male	MF	-	Yes
Oturu	Butappana bailu U G	Chrippa	Male	SF	-	Yes
Oturu	Butappana bailu U G	Gloubaappa	Male	MF	-	Yes
Oturu	Butappana bailu U G	Rangappa	Male	MF	-	Yes
Oturu	Butappana bailu U G	NAGAVENAMMA	Female	MF	-	Yes
Oturu	Butappana bailu U G	Jaddigadde Keriyappa	Male	MF	-	Yes
Oturu	Butappana bailu U G	Toyajakhappa	Male	MF	-	Yes
Oturu	Butappana bailu U G	Mallappa	Male	MF	-	Yes
Oturu	Butappana bailu U G	Golla iddappa	Male	MF	-	Yes
Oturu	Butappana bailu U G	Hanumanthappa	Male	MF	-	Yes
Oturu	Butappana bailu U G	M B Chinnappa	Male	MF	-	Yes
Oturu	Butappana bailu U G	Kourli Naga	Male	MF	-	Yes
Oturu	Butappana bailu U G	K Gurumoorthy	Male	MF	-	Yes
Oturu	Butappana bailu U G	Ramappa	Male	MF	-	Yes
Oturu	Butappana bailu U G	Vianath	Male	SF	-	Yes
Oturu	Butappana bailu U G	Manjappa	Male	MF	-	Yes
Oturu	Butappana bailu U G	M K Devendrappa	Male	MF	-	Yes
Oturu	Butappana bailu U G	Chamaraja	Male	MF	-	Yes
Oturu	Butappana bailu U G	Rangappa M K	Male	BF	-	No
Oturu	Butappana bailu U G	adananda	Male	SF	-	Yes
Kummuru	Siddeshwra U G	Ratnamma	Female	BF	-	No
Kummuru	Siddeshwra U G	Mallappagouda Patil	Male	MF	-	Yes
Kummuru	Siddeshwra U G	Baavaraja Goda	Male	MF	-	Yes
Kummuru	Siddeshwra U G	Rameh and hivappa	Male	BF	-	No
Kummuru	Siddeshwra U G	Manchamma.Paraappa.Ningar	Female	BF	-	No

Kummuru	Siddeshwra U G	mall Baavanyappa	Male	BF	-	No
Kummuru	Siddeshwra U G	Maruru Kerippa	Male	BF	-	No
Kummuru	Siddeshwra U G	Ratnamma.Keriamma.Markam	Female	SF	-	Yes
Kummuru	Siddeshwra U G	Rangappa K.	Male	MF	-	Yes
Kummuru	Siddeshwra U G	Goggahalli Bangarappa	Male	SF	-	Yes
Kummuru	Siddeshwra U G	Ramappa	Male	MF	-	Yes
Kummuru	Siddeshwra U G	hanmukhappa K.	Male	SF	-	Yes
Kummuru	Siddeshwra U G	Lakhma i the mother of	Female	MF	-	Yes
Kummuru	Siddeshwra U G	Geeta	Female	MF	-	Yes
Kummuru	Siddeshwra U G	ridharappa	Male	MF	-	Yes
Kummuru	Siddeshwra U G			MF	-	Yes
Kummuru	Siddeshwra U G	Baavarajappa	Male	MF	-	Yes
Kummuru	Siddeshwra U G	Vaudevappa	Male	SF	-	Yes
Kummuru	Siddeshwra U G	eethamma	Female	MF	-	Yes
Kummuru	Siddeshwra U G	Baavarajappa	Male	MF	-	Yes
Kummuru	Siddeshwra U G	Bangaramma	Female	MF	-	Yes
Kummuru	Siddeshwra U G	Bangaramma	Female	BF	-	No
Kummuru	Siddeshwra U G	Hanumanthappa	Male	MF	-	Yes
Kummuru	Siddeshwra U G	God of Hanuman.	Male	MF	-	Yes
Kummuru	Siddeshwra U G	Baavanyappa K	Male	MF	-	Yes
Kummuru	Siddeshwra U G	Hanumantha and Karyanna	Male	MF	-	Yes
Kummuru	Siddeshwra U G	ubbanna	Female	SF	-	Yes
Kummuru	Siddeshwra U G	Bheemappa	Male	SF	-	Yes
Kummuru	Siddeshwra U G	Kannappa	Male	SF	-	Yes
Kummuru	Siddeshwra U G	Hanumanthappa. Nagamma	Male	SF	-	Yes
Kummuru	Siddeshwra U G	Ramappa	Male	MF	-	Yes
Kummuru	Siddeshwra U G	Dayamma' father Nagappa	Female	BF	-	No
Kummuru	Siddeshwra U G	Munchamma.	Female	MF	-	Yes
Kummuru	Siddeshwra U G	Manjunatha.Ranganatha.Rajah	Male	SF	-	Yes
Kummuru	Siddeshwra U G	Goramma K.N.	Female	MF	-	Yes
Kummuru	Siddeshwra U G	Keriyamma	Female	SF	-	Yes
Kummuru	Siddeshwra U G	Manchamma ko amjappa	Male	MF	-	Yes
Kummuru	Siddeshwra U G	Gange Baavanyappa	Male	MF	-	Yes
Kummuru	Siddeshwra U G	Shivmurthy	Male	MF	-	Yes
Kummuru	Siddeshwra U G			MF	-	Yes
Kummuru	Siddeshwra U G	ujeeemma	Male	BF	-	No
Kummuru	Siddeshwra U G	Rajappa Goda	Male	BF	-	No
Kummuru	Siddeshwra U G	Lingarajappagouda	Male	MF	-	Yes

Kummuru	Siddeshwra U G	Vihanath K.	Male	BF	-	No
Kummuru	Siddeshwra U G	Mallikarjunappagouda	Male	BF	-	No
Kummuru	Siddeshwra U G	Bhairappagouda	Male	SF	-	Yes
Kummuru	Siddeshwra U G	Muddhappagoda	Male	SF	-	Yes
Kummuru	Siddeshwra U G	Baavanyappa Goda	Male	MF	-	Yes
Kummuru	Siddeshwra U G	Ratnamma	Female	MF	-	Yes
Kummuru	Siddeshwra U G	Marur Dayavappa	Male	BF	-	No
Kummuru	Siddeshwra U G	hanthamma	Female	BF	-	No
Kummuru	Mailareshwa U G	Bangarappa	Male	SF	-	Yes
Kummuru	Mailareshwa U G	Bangaramma	Female	SF	-	Yes
Kummuru	Mailareshwa U G	Keriyappa	Male	BF	-	No
Kummuru	Mailareshwa U G	Mr. Chandramathi	Male	MF	-	Yes
Kummuru	Mailareshwa U G	Buryappa K	Male	SF	-	Yes
Kummuru	Mailareshwa U G	Karippa K.	Male	MF	-	Yes
Kummuru	Mailareshwa U G	Kallamma	Female	BF	-	No
Kummuru	Mailareshwa U G	Rangappa K	Male	MF	-	Yes
Kummuru	Mailareshwa U G	Nagamma	Female	MF	-	Yes
Kummuru	Mailareshwa U G	Puttappa Goda	Male	MF	-	Yes
Kummuru	Mailareshwa U G	Mallehappagouda	Male	MF	-	Yes
Kummuru	Mailareshwa U G	hanthappa Goda	Male	MF	-	Yes
Kummuru	Mailareshwa U G	Manjappa Goda	Male	MF	-	Yes
Kummuru	Mailareshwa U G	Fakirappa	Male	SF	-	Yes
Kummuru	Mailareshwa U G	Bangaramma	Female	SF	-	Yes
Kummuru	Mailareshwa U G	Lakhmamma	Female	MF	-	Yes
Kummuru	Mailareshwa U G	Devamma	Male	MF	-	Yes
Kummuru	Mailareshwa U G	eethamma	Male	MF	-	Yes
Kummuru	Mailareshwa U G	Ramappa	Male	MF	-	Yes
Kummuru	Mailareshwa U G	Manjappa K.G.Vaudevappa K	Male	BF	-	No
Kummuru	Mailareshwa U G	Baavanyappa	Male	SF	-	Yes
Kummuru	Mailareshwa U G	Mahadevamma KO Annappa	Female	SF	-	Yes
Kummuru	Mailareshwa U G	Manchappa	Male	SF	-	Yes
Kummuru	Mailareshwa U G	Radhamma	Female	SF	-	Yes
Kummuru	Mailareshwa U G	Irappa	Male	MF	-	Yes
Kummuru	Mailareshwa U G	Baavanyappa for Pandu	Male	SF	-	Yes
Kummuru	Mailareshwa U G	Baavevannappa for Rameh	Male	SF	-	Yes
Kummuru	Mailareshwa U G			MF	-	Yes
Kummuru	Mailareshwa U G	Murthy	Male	MF	-	Yes
Kummuru	Mailareshwa U G	Goramma	Female	MF	-	Yes

Kummuru	Mailareshwa U G	Kalappa	Male	BF	-	No
Kummuru	Mailareshwa U G	Hanumanthappa	Male	BF	-	No
Kummuru	Mailareshwa U G	Baappa	Male	BF	-	No
Kummuru	Mailareshwa U G	Hanumanthappa	Male	MF	-	Yes
Kummuru	Mailareshwa U G	Tejappa	Male	MF	-	Yes
Kummuru	Mailareshwa U G	Baavarajappa	Male	MF	-	Yes
Kummuru	Mailareshwa U G	Reformer	Male	MF	-	Yes
Kummuru	Mailareshwa U G	Yuvraj Goda	Male	MF	-	Yes
Kummuru	Mailareshwa U G	Virupakhappa MR.	Male	MF	-	Yes
Kummuru	Mailareshwa U G	Putnamma	Female	MF	-	Yes
Kummuru	Mailareshwa U G	Smma	Female	MF	-	Yes
Kummuru	Mailareshwa U G	Girippa	Male	MF	-	Yes
Kummuru	Mailareshwa U G	Chandraekkhara	Male	MF	-	Yes
Kummuru	Mailareshwa U G	Lokeh	Male	MF	-	Yes
Kummuru	Mailareshwa U G	Jagdih	Male	MF	-	Yes
Kummuru	Mailareshwa U G	omnath Goda	Male	MF	-	Yes
Kummuru	Mailareshwa U G	hivakumar Goda	Male	BF	-	No
Kummuru	Mailareshwa U G	Ningamma	Female	MF	-	Yes
Kummuru	Mailareshwa U G	Nagarajagouda	Male	SF	-	Yes
Kummuru	Mailareshwa U G	Happy Goda	Male	MF	-	Yes
Kummuru	Mailareshwa U G	Anandappa	Male	MF	-	Yes
Kummuru	Mailareshwa U G	Ganapathi	Male	MF	-	Yes
Kummuru	Mailareshwa U G	Manohara	Male	SF	-	Yes
Kummuru	Mailareshwa U G	Mallikarjunagouda	Male	MF	-	Yes
Kummuru	Mailareshwa U G	manjunath o hanumantappa	Male	SF	-	Yes
Kummuru	Mailareshwa U G	Chetan Pooja Garumurathi	Female	MF	-	Yes
Kummuru	Mailareshwa U G	V. K v	Male	MF	-	Yes
Kummuru	Mailareshwa U G	hanthaveerappa Goda	Male	MF	-	Yes
Kummuru	Mailareshwa U G	Prakah	Male	MF	-	Yes
Bilagi	Veerabhadreshwar U G	Durugappa	Male	BF	-	No
Bilagi	Veerabhadreshwar U G	GUNAILIMAMMA	Female	SF	-	Yes
Bilagi	Veerabhadreshwar U G	Bhairappa Goda	Male	SF	-	Yes
Bilagi	Veerabhadreshwar U G	Savitriamma	Female	BF	-	No
Bilagi	Veerabhadreshwar U G	Renukamma	Female	BF	-	No
Bilagi	Veerabhadreshwar U G	Keriyappa	Male	BF	-	No
Bilagi	Veerabhadreshwar U G	Hanumanthappa	Male	MF	-	Yes
Bilagi	Veerabhadreshwar U G	Somahekharappa	Male	MF	-	Yes
Bilagi	Veerabhadreshwar U G	Manchamma	Female	SF	-	Yes

Bilagi	Veerabhadreshwar U G	Ramappa	Male	MF	-	Yes
Bilagi	Veerabhadreshwar U G	Ramappa	Male	MF	-	Yes
Bilagi	Veerabhadreshwar U G	Ganapathiyappa Y.	Male	BF	-	No
Bilagi	Veerabhadreshwar U G	Fakirappa	Male	BF	-	No
Bilagi	Veerabhadreshwar U G	Giriappa Bun Durugappa	Male	SF	-	Yes
Bilagi	Veerabhadreshwar U G	Rameh	Male	MF	-	Yes
Bilagi	Veerabhadreshwar U G	haraamma	Female	MF	-	Yes
Bilagi	Veerabhadreshwar U G	eethamma	Female	SF	-	Yes
Bilagi	Veerabhadreshwar U G	Ramappa K.	Male	MF	-	Yes
Bilagi	Veerabhadreshwar U G	Ganapathi	Male	MF	-	Yes
Bilagi	Veerabhadreshwar U G	Puttappa Gudigar B.	Male	MF	-	Yes
Bilagi	Veerabhadreshwar U G	hanthappa i the adopted father	Male	BF	-	No
Bilagi	Veerabhadreshwar U G	Anandappa o keriyappa	Male	MF	-	Yes
Bilagi	Veerabhadreshwar U G	Bangaramma	Female	MF	-	Yes
Bilagi	Veerabhadreshwar U G	Irappa	Male	BF	-	No
Bilagi	Veerabhadreshwar U G	Tokamma	Female	MF	-	Yes
Bilagi	Veerabhadreshwar U G	Savitriamma	Female	SF	-	Yes
Bilagi	Veerabhadreshwar U G	Kannappa	Male	MF	-	Yes
Bilagi	Veerabhadreshwar U G	Pakirappa	Male	MF	-	Yes
Bilagi	Veerabhadreshwar U G	Mylarappa	Male	MF	-	Yes
Bilagi	Veerabhadreshwar U G	Lalitamma	Female	MF	-	Yes
Bilagi	Veerabhadreshwar U G	Rekamma	Female	MF	-	Yes
Bilagi	Veerabhadreshwar U G	haradamma	Female	BF	-	No
Bilagi	Veerabhadreshwar U G	Hanumanthamma	Female	MF	-	Yes
Bilagi	Veerabhadreshwar U G	Premamurthy	Male	MF	-	Yes
Bilagi	Veerabhadreshwar U G	Thimmappa	Male	MF	-	Yes
Bilagi	Veerabhadreshwar U G	Bangarappa	Male	MF	-	Yes
Bilagi	Veerabhadreshwar U G	Ramappa' adoptive father i	Male	MF	-	Yes
Bilagi	Veerabhadreshwar U G	Rangappa	Male	MF	-	Yes
Bilagi	Veerabhadreshwar U G	Dayappa	Male	MF	-	Yes
Bilagi	Veerabhadreshwar U G	Dayamma' father i Nagappa	Female	BF	-	No
Bilagi	Veerabhadreshwar U G	Keriyappa	Male	MF	-	Yes
Bilagi	Veerabhadreshwar U G	Paraappa	Male	MF	-	Yes
Bilagi	Veerabhadreshwar U G	Baappa	Male	MF	-	Yes
Bilagi	Veerabhadreshwar U G	Kokkalli Pakirappa	Male	MF	-	Yes
Bilagi	Veerabhadreshwar U G	Hanumanthappa	Male	BF	-	No
Bilagi	Veerabhadreshwar U G	Muddhappagoda	Male	SF	-	Yes
Bilagi	Veerabhadreshwar U G	Mallehappagouda	Male	MF	-	Yes

Bilagi	Veerabhadreshwar U G	Mahadevamma	Female	BF	-	No
Bilagi	Veerabhadreshwar U G	Chandrappa	Male	MF	-	Yes
Bilagi	Durgamma devi U G	Baakka	Female	MF	-	Yes
Bilagi	Durgamma devi U G	Ningappa A.	Male	SF	-	Yes
Bilagi	Durgamma devi U G	Janakappa	Male	SF	-	Yes
Bilagi	Durgamma devi U G	Puttappa B.H.	Male	BF	-	No
Bilagi	Durgamma devi U G	THEYAMMA	Female	SF	-	Yes
Bilagi	Durgamma devi U G	Hette Ramappa	Male	MF	-	Yes
Bilagi	Durgamma devi U G	Nagamma	Female	SF	-	Yes
Bilagi	Durgamma devi U G	apa, Lingaraju	Male	SF	-	Yes
Bilagi	Durgamma devi U G	Puttappa Goda	Male	MF	-	Yes
Bilagi	Durgamma devi U G	hanthappa Goda	Male	MF	-	Yes
Bilagi	Durgamma devi U G	Manjappa Goda	Male	MF	-	Yes
Bilagi	Durgamma devi U G	Gangadharappa	Male	SF	-	Yes
Bilagi	Durgamma devi U G	Nagappa	Male	MF	-	Yes
Bilagi	Durgamma devi U G	Baappa	Male	MF	-	Yes
Bilagi	Durgamma devi U G	Paramearappa	Male	MF	-	Yes
Bilagi	Durgamma devi U G	Muddappa	Male	MF	-	Yes
Bilagi	Durgamma devi U G	Hanumanthamma.Premamurth	Female	MF	-	Yes
Bilagi	Durgamma devi U G	Baavanyappa	Male	MF	-	Yes
Bilagi	Durgamma devi U G	Hanumanthappa	Male	MF	-	Yes
Bilagi	Durgamma devi U G	hivappa Kannappa	Male	MF	-	Yes
Bilagi	Durgamma devi U G	Nagamma ko Keriappa	Female	MF	-	Yes
Bilagi	Durgamma devi U G	Tungamma	Female	MF	-	Yes
Bilagi	Durgamma devi U G	Savitriamma ko ningappa	Female	MF	-	Yes
Bilagi	Durgamma devi U G	Kauhalamma	Female	MF	-	Yes
Bilagi	Durgamma devi U G	Goramma	Female	MF	-	Yes
Bilagi	Durgamma devi U G	Durgappa	Male	MF	-	Yes
Bilagi	Durgamma devi U G	Indrappa	Male	MF	-	Yes
Bilagi	Durgamma devi U G	Praanthmatri	Female	SF	-	Yes
Bilagi	Durgamma devi U G	Huvappa	Male	MF	-	Yes
Bilagi	Durgamma devi U G	Manjunatha	Male	MF	-	Yes
Bilagi	Durgamma devi U G	Prakah	Male	MF	-	Yes
Bilagi	Durgamma devi U G	Hanumanthamma	Male	MF	-	Yes
Bilagi	Durgamma devi U G	Ramappa	Male	MF	-	Yes
Bilagi	Durgamma devi U G	avitramma	Female	MF	-	Yes
Bilagi	Durgamma devi U G	Nageh.R .Janakappa. The	Male	SF	-	Yes
Bilagi	Durgamma devi U G	Aunt	Female	MF	-	Yes



Bilagi	Durgamma devi U G	Ganapathy.	Male	MF	-	Yes
Bilagi	Durgamma devi U G	Takehappa.	Male	MF	-	Yes
Bilagi	Durgamma devi U G	Chandrappa.	Male	MF	-	Yes
Bilagi	Durgamma devi U G	Geddappa.	Male	BF	-	No
Bilagi	Durgamma devi U G	Ravikumara.	Male	BF	-	No
Bilagi	Durgamma devi U G	Baappa	Male	MF	-	Yes
Bilagi	Durgamma devi U G	Manjunatha	Male	MF	-	Yes
Bilagi	Durgamma devi U G	Huvappa	Male	SF	-	Yes
Bilagi	Durgamma devi U G	H Janakappa	Male	SF	-	Yes
Bilagi	Durgamma devi U G	Erozappa	Male	SF	-	Yes
Bilagi	Durgamma devi U G	ivanandappa	Male	SF	-	Yes
Bilagi	Durgamma devi U G	Nagaraja	Male	MF	-	Yes
Bilagi	Durgamma devi U G	Geddappa	Male	BF	-	No
Bilagi	Durgamma devi U G	Ravikumara	Male	BF	-	No
Bilagi	Durgamma devi U G	Keriyappaa	Male	MF	-	Yes
Bilagi	Durgamma devi U G	Chandrappa	Male	MF	-	Yes
Uppali	Anjaneya U G	Mariamamma	Female	BF	-	No
Uppali	Anjaneya U G	Puttappa	Male	MF	-	Yes
Uppali	Anjaneya U G	Patel Yellappa	Male	MF	-	Yes
Uppali	Anjaneya U G	Putnamma	Female	SF	-	Yes
Uppali	Anjaneya U G	Yellappa.Ramanna	Male	MF	-	Yes
Uppali	Anjaneya U G	enior Brien	Male	MF	-	Yes
Uppali	Anjaneya U G	ubbappa	Male	MF	-	Yes
Uppali	Anjaneya U G	Kerianna	Male	MF	-	Yes
Uppali	Anjaneya U G	Veerabhadraya	Male	BF	-	No
Uppali	Anjaneya U G	Hlioyappa	Male	MF	-	Yes
Uppali	Anjaneya U G	Shata baayi	Female	MF	-	Yes
Uppali	Anjaneya U G	Chandrappa	Male	MF	-	Yes
Uppali	Anjaneya U G	Tukaramappa	Male	BF	-	No
Uppali	Anjaneya U G	Narayana M	Female	BF	-	No
Uppali	Anjaneya U G	Kuberappa	Male	BF	-	No
Uppali	Anjaneya U G	Savita	Female	SF	-	Yes
Uppali	Anjaneya U G	Pakkirappa	Male	BF	-	No
Uppali	Anjaneya U G	Rangappa	Male	BF	-	No
Uppali	Anjaneya U G	urappa	Male	MF	-	Yes
Uppali	Anjaneya U G	Paraappa	Male	BF	-	No
Uppali	Anjaneya U G	Kariappa Yane Kothandappa	Male	SF	-	Yes
Uppali	Anjaneya U G	Keridevamamma	Female	SF	-	Yes

Uppali	Anjaneya U G	Keridevamma	Female	SF	-	Yes
Uppali	Anjaneya U G	Manjappa	Male	SF	-	Yes
Uppali	Anjaneya U G	Bangarappa	Male	SF	-	Yes
Uppali	Anjaneya U G	hankarappa	Male	MF	-	Yes
Uppali	Anjaneya U G	Baavanyappa	Male	BF	-	No
Uppali	Anjaneya U G	Chandraya	Male	MF	-	Yes
Uppali	Anjaneya U G	Kariyappa	Male	BF	-	No
Uppali	Anjaneya U G	Balaramappa	Male	SF	-	Yes
Uppali	Anjaneya U G	Pampered	Male	SF	-	Yes
Uppali	Anjaneya U G	Buryappa	Male	BF	-	No
Uppali	Anjaneya U G	Mariappa a	Male	SF	-	Yes
Uppali	Anjaneya U G	Baavanyappa	Male	BF	-	No
Uppali	Anjaneya U G	Kuberappa.Baavaraja	Male	BF	-	No
Uppali	Anjaneya U G	Daivappa	Male	MF	-	Yes
Uppali	Anjaneya U G	Sanamma	Female	SF	-	Yes
Uppali	Anjaneya U G	Pitambarappa	Male	BF	-	No
Uppali	Anjaneya U G	Ramakrihnappa K.	Male	BF	-	No
Uppali	Anjaneya U G	Kamalakara	Male	BF	-	No
Uppali	Anjaneya U G	Sita	Female	MF	-	Yes
Uppali	Anjaneya U G	Neelappa	Male	SF	-	Yes
Uppali	Anjaneya U G	Kamamma	Female	SF	-	Yes
Uppali	Anjaneya U G	Rangappa	Male	SF	-	Yes
Uppali	Anjaneya U G	Baamma	Female	SF	-	Yes
Uppali	Anjaneya U G	anki Narayanappa	Female	MF	-	Yes
Uppali	Anjaneya U G	anki Narayanappa	Female	MF	-	Yes
Uppali	Anjaneya U G	anki Narayanappa	Female	MF	-	Yes
Uppali	Anjaneya U G	Ramappa	Male	MF	-	Yes
Uppali	Anjaneya U G	hivamma	Female	MF	-	Yes
Uppali	Anjaneya U G	on of Bangarappa	Male	MF	-	Yes
Uppali	Anjaneya U G	omarayappa K. B.	Male	MF	-	Yes
Uppali	Kerekelagin Bailu U G	Erappa	Male	MF	-	Yes
Uppali	Kerekelagin Bailu U G	Bhairappa Goda	Male	SF	-	Yes
Uppali	Kerekelagin Bailu U G	Virupakhappa	Male	MF	-	Yes
Uppali	Kerekelagin Bailu U G	Akkamma	Female	SF	-	Yes
Uppali	Kerekelagin Bailu U G	hanmukhappa	Male	MF	-	Yes
Uppali	Kerekelagin Bailu U G	Kodakani Bangarappa	Female	SF	-	Yes
Uppali	Kerekelagin Bailu U G	hylaja	Male	MF	-	Yes
Uppali	Kerekelagin Bailu U G	Ambika	Female	MF	-	Yes

Uppali	Kerekelagin Bailu U G	Yuvaraja	Male	BF	-	No
Uppali	Kerekelagin Bailu U G	Manjappa	Male	SF	-	Yes
Uppali	Kerekelagin Bailu U G	Manjappa	Male	SF	-	Yes
Uppali	Kerekelagin Bailu U G	Chitambarappa	Male	BF	-	No
Uppali	Kerekelagin Bailu U G	Holiya	Male	MF	-	Yes
Uppali	Kerekelagin Bailu U G	Rudramma	Female	SF	-	Yes
Uppali	Kerekelagin Bailu U G	Shantha	Female	BF	-	No
Uppali	Kerekelagin Bailu U G	Kannappa	Male	MF	-	Yes
Uppali	Kerekelagin Bailu U G	Ratnamma	Female	BF	-	No
Uppali	Kerekelagin Bailu U G	Rudrappa	Male	BF	-	No
Uppali	Kerekelagin Bailu U G	urehappa	Male	SF	-	Yes
Uppali	Kerekelagin Bailu U G	Tammannappa	Male	SF	-	Yes
Uppali	Kerekelagin Bailu U G	Toppanna bli	Male	SF	-	Yes
Uppali	Kerekelagin Bailu U G	Mahadevappa	Male	SF	-	Yes
Uppali	Kerekelagin Bailu U G	Kerippa' mother i Baamma	Male	MF	-	Yes
Uppali	Kerekelagin Bailu U G	Thi i	Male	MF	-	Yes
Uppali	Kerekelagin Bailu U G	Aunt	Female	MF	-	Yes
Uppali	Kerekelagin Bailu U G	Ganhappa	Male	MF	-	Yes
Uppali	Kerekelagin Bailu U G	Guthiyappa	Male	SF	-	Yes
Uppali	Kerekelagin Bailu U G	Ramaamy	Female	MF	-	Yes
Uppali	Kerekelagin Bailu U G	Nagarajappa	Male	MF	-	Yes
Uppali	Kerekelagin Bailu U G	anjeevappa	Male	MF	-	Yes
Uppali	Kerekelagin Bailu U G	Mohana	Male	MF	-	Yes
Uppali	Kerekelagin Bailu U G	Virendrakumara	Male	MF	-	Yes
Uppali	Kerekelagin Bailu U G	Lakhmamma	Female	SF	-	Yes
Uppali	Kerekelagin Bailu U G	hivakumar R. Ananda	Male	SF	-	Yes
Uppali	Kerekelagin Bailu U G	Baavaraja	Male	MF	-	Yes
Uppali	Kerekelagin Bailu U G	Bangarappa	Male	MF	-	Yes
Uppali	Kerekelagin Bailu U G	Baavarajappa	Male	SF	-	Yes
Uppali	Kerekelagin Bailu U G	Kubera	Male	MF	-	Yes
Uppali	Kerekelagin Bailu U G	Akannamma	Female	MF	-	Yes
Uppali	Kerekelagin Bailu U G	Bodhiattvam	Male	MF	-	Yes
Uppali	Kerekelagin Bailu U G	Rudraamy	Male	MF	-	Yes
Chikkasakuna	Basavanna devara bailu U G	Devara Rangappa	Male	MF	-	Yes
Chikkasakuna	Basavanna devara bailu U G	Nadig Krihnamurti	Male	BF	-	No
Chikkasakuna	Basavanna devara bailu U G	Chaudhappa Pauti' ife	Male	SF	-	Yes
Chikkasakuna	Basavanna devara bailu U G	Bhavanhankarrao Nadig	Male	MF	-	Yes
Chikkasakuna	Basavanna devara bailu U G	Krihnamurthy Nadig	Male	BF	-	No

Chikkasakuna	Basavanna devara bailu U G	Renukabei' father i Na	Female	BF	-	No
Chikkasakuna	Basavanna devara bailu U G	Savitramma	Female	SF	-	Yes
Chikkasakuna	Basavanna devara bailu U G	Siddhabaappa hetty k.	Male	SF	-	Yes
Chikkasakuna	Basavanna devara bailu U G	Chandavva koam	Female	MF	-	Yes
Chikkasakuna	Basavanna devara bailu U G	Jagadeeha K C reedhara K C	Male	MF	-	Yes
Chikkasakuna	Basavanna devara bailu U G	Vinayakumara	Male	MF	-	Yes
Chikkasakuna	Basavanna devara bailu U G	Vijayendruchar and	Male	MF	-	Yes
Chikkasakuna	Basavanna devara bailu U G	Mohamed Huain K. Yane	Male	MF	-	Yes
Chikkasakuna	Basavanna devara bailu U G	Kalaati	Male	MF	-	Yes
Chikkasakuna	Basavanna devara bailu U G	Ramappa	Male	MF	-	Yes
Chikkasakuna	Basavanna devara bailu U G	Dodmane Biatappa	Male	MF	-	Yes
Chikkasakuna	Basavanna devara bailu U G	Iqbal Ahmed aab	Male	MF	-	Yes
Chikkasakuna	Basavanna devara bailu U G	alimabi	Male	MF	-	Yes
Chikkasakuna	Basavanna devara bailu U G	Manjappa	Male	MF	-	Yes
Chikkasakuna	Basavanna devara bailu U G	Ramappa	Male	MF	-	Yes
Chikkasakuna	Basavanna devara bailu U G	Chandrappa	Male	MF	-	Yes
Chikkasakuna	Basavanna devara bailu U G	Guddappa	Male	MF	-	Yes
Chikkasakuna	Basavanna devara bailu U G	Abdul Ghani	Male	SF	-	Yes
Chikkasakuna	Basavanna devara bailu U G	hanthappa	Male	MF	-	Yes
Chikkasakuna	Basavanna devara bailu U G	anki hivappa	Male	SF	-	Yes
Chikkasakuna	Basavanna devara bailu U G	Tukaramappa' adopted mother	Male	MF	-	Yes
Chikkasakuna	Basavanna devara bailu U G	Durugappa	Male	MF	-	Yes
Chikkasakuna	Basavanna devara bailu U G	Boodhamma	Female	MF	-	Yes
Chikkasakuna	Basavanna devara bailu U G	Bangaramma	Female	MF	-	Yes
Chikkasakuna	Basavanna devara bailu U G	Kannur Ramappa	Male	MF	-	Yes
Chikkasakuna	Basavanna devara bailu U G	Kuberappa.Jayarappa.Hirippa.	Male	BF	-	No
Chikkasakuna	Basavanna devara bailu U G	Bharmappa of Eeramma	Male	SF	-	Yes
Chikkasakuna	Basavanna devara bailu U G	Anil Kumar	Male	MF	-	Yes
Chikkasakuna	Basavanna devara bailu U G	Krihnappa	Male	MF	-	Yes
Chikkasakuna	Basavanna devara bailu U G	Kariyappa Manmane Irappa	Male	MF	-	Yes
Chikkasakuna	Basavanna devara bailu U G	Keriyamma	Female	MF	-	Yes
Chikkasakuna	Basavanna devara bailu U G	Rudrappa	Male	SF	-	Yes
Chikkasakuna	Basavanna devara bailu U G	Lokappa anki	Male	MF	-	Yes
Chikkasakuna	Basavanna devara bailu U G	Kannappa	Male	MF	-	Yes
Chikkasakuna	Basavanna devara bailu U G	Kariyappa	Male	SF	-	Yes
Chikkasakuna	Basavanna devara bailu U G	Boodupappa	Male	MF	-	Yes
Chikkasakuna	Basavanna devara bailu U G	Revannappa N.G.	Male	SF	-	Yes
Chikkasakuna	Basavanna devara bailu U G	Great-grandmother Bhairappa	Male	SF	-	Yes

Chikkasakuna	Basavanna devara bailu U G	Kaaraguppe Mariappa	Male	MF	-	Yes
Chikkasakuna	Basavanna devara bailu U G	The potal	Male	SF	-	Yes
Chikkasakuna	Basavanna devara bailu U G	Potal Baamma	Male	MF	-	Yes
Chikkasakuna	Basavanna devara bailu U G	Durugamma	Female	MF	-	Yes
Chikkasakuna	Basavanna devara bailu U G	Shanthappa	Male	MF	-	Yes
Chikkasakuna	Basavanna devara bailu U G	Ganapathiappa	Male	SF	-	Yes
Chikkasakuna	Basavanna devara bailu U G	Toti Rangappa	Male	MF	-	Yes
Chikkasakuna	Basavanna devara bailu U G	Savitriamma	Female	MF	-	Yes
Chikkasakuna	Basavanna devara bailu U G	Manjappa H	Male	MF	-	Yes
Chikkasakuna	Basavanna devara bailu U G	Kannappa	Male	MF	-	Yes
Chikkasakuna	Basavanna devara bailu U G			SF	-	Yes
Chikkasakuna	Basavanna devara bailu U G	Bangarappa	Male	MF	-	Yes
Chikkasakuna	Basavanna devara bailu U G	Manjamma	Female	BF	-	No
Chikkasakuna	Basavanna devara bailu U G	Hanumanthamma	Female	SF	-	Yes
Chikkasakuna	Basavanna devara bailu U G	Renuka Kamma ankey Baappa	Female	MF	-	Yes
Chikkasakuna	Durgamma bailu U G	Benuappa	Male	MF	-	Yes
Chikkasakuna	Durgamma bailu U G	uzamma E.Y	Male	SF	-	Yes
Chikkasakuna	Durgamma bailu U G	Guthyamma	Female	SF	-	Yes
Chikkasakuna	Durgamma bailu U G	Channabaappa	Male	SF	-	Yes
Chikkasakuna	Durgamma bailu U G	Hanumanthamma	Female	BF	-	No
Chikkasakuna	Durgamma bailu U G	anki Baappa	Male	SF	-	Yes
Chikkasakuna	Durgamma bailu U G	Ganapathi	Male	BF	-	No
Chikkasakuna	Durgamma bailu U G	Devamma	Female	MF	-	Yes
Chikkasakuna	Durgamma bailu U G	Bangaraamy	Male	MF	-	Yes
Chikkasakuna	Durgamma bailu U G	omahekar D.B.	Male	MF	-	Yes
Chikkasakuna	Durgamma bailu U G	Muddle Ramappa	Male	MF	-	Yes
Chikkasakuna	Durgamma bailu U G	Hanumanthappa i the God of	Male	MF	-	Yes
Chikkasakuna	Durgamma bailu U G	Kannamma Kam Kadappa	Female	MF	-	Yes
Chikkasakuna	Durgamma bailu U G	Bhimappa ankhi	Male	MF	-	Yes
Chikkasakuna	Durgamma bailu U G	Annappa ankhi	Male	MF	-	Yes
Chikkasakuna	Durgamma bailu U G	Manzoor Ahmad	Male	SF	-	Yes
Chikkasakuna	Durgamma bailu U G	Bahir Ahmad	Male	SF	-	Yes
Chikkasakuna	Durgamma bailu U G	alimabi	Male	MF	-	Yes
Chikkasakuna	Durgamma bailu U G	Jahida Begum	Female	BF	-	No
Chikkasakuna	Durgamma bailu U G	Parvathamma	Female	MF	-	Yes
Chikkasakuna	Durgamma bailu U G	Baavaraja M	Male	MF	-	Yes
Chikkasakuna	Durgamma bailu U G	Shivappa	Male	MF	-	Yes
Chikkasakuna	Durgamma bailu U G	Teekappa	Male	MF	-	Yes

Chikkasakuna	Durgamma bailu U G	Revannappa	Male	MF	-	Yes
Chikkasakuna	Durgamma bailu U G	Sridhara KR	Male	MF	-	Yes
Chikkasakuna	Durgamma bailu U G	Devaraja KR	Male	MF	-	Yes
Chikkasakuna	Durgamma bailu U G	Madhu KR	Male	MF	-	Yes
Chikkasakuna	Durgamma bailu U G	Janakamma	Female	MF	-	Yes
Chikkasakuna	Durgamma bailu U G	Hanumanthamma	Female	MF	-	Yes
Chikkasakuna	Durgamma bailu U G	Baavanyappa	Male	MF	-	Yes
Chikkasakuna	Durgamma bailu U G	Muddappa KM	Male	MF	-	Yes
Chikkasakuna	Durgamma bailu U G	Pakkirappa C P	Male	MF	-	Yes
Chikkasakuna	Durgamma bailu U G	erene ng	Male	MF	-	Yes
Chikkasakuna	Durgamma bailu U G	Yaliza D'ouza	Male	MF	-	Yes
Chikkasakuna	Durgamma bailu U G	Paraappa MR	Male	MF	-	Yes
Chikkasakuna	Durgamma bailu U G	Yellappa	Male	MF	-	Yes
Chikkasakuna	Durgamma bailu U G	Rudrappa	Male	MF	-	Yes
Chikkasakuna	Durgamma bailu U G	Chodappa	Male	MF	-	Yes
Chikkasakuna	Durgamma bailu U G	Ganeh.K	Male	MF	-	Yes
Chikkasakuna	Durgamma bailu U G	hoba	Male	BF	-	No
Chikkasakuna	Durgamma bailu U G	Gurunath C.H.	Male	MF	-	Yes
Chikkasakuna	Durgamma bailu U G	agdevi.D.	Male	MF	-	Yes
Chikkasakuna	Durgamma bailu U G	hanmukha.Thi.	Male	MF	-	Yes
Chikkasakuna	Durgamma bailu U G	Savitramma	Female	MF	-	Yes
Chikkasakuna	Durgamma bailu U G	Hoovappa	Male	MF	-	Yes
Chikkasakuna	Durgamma bailu U G	Keriyappa	Male	MF	-	Yes
Chikkasakuna	Durgamma bailu U G	Gopalappa	Male	MF	-	Yes
Chikkasakuna	Durgamma bailu U G	Naraimhappa	Male	MF	-	Yes
Chikkasakuna	Durgamma bailu U G	Laxmanappa	Male	MF	-	Yes
Chikkasakuna	Durgamma bailu U G	UMA	Female	BF	-	No
Chikkasakuna	Durgamma bailu U G	Aruna Kumar	Male	MF	-	Yes
Chikkasakuna	Durgamma bailu U G	ubbajoi	Male	MF	-	Yes
Chikkasakuna	Durgamma bailu U G	Chandappa	Male	MF	-	Yes
Chikkasakuna	Durgamma bailu U G	heikh Ahmed aab.Iqbal	Female	MF	-	Yes
Bilavagodu	Tavanadi bailu U G	ujatamma	Female	BF	-	No
Bilavagodu	Tavanadi bailu U G	puttamma	Female	MF	-	Yes
Bilavagodu	Tavanadi bailu U G	kuberappa	Male	MF	-	Yes
Bilavagodu	Tavanadi bailu U G	kalaraja	Male	MF	-	Yes
Bilavagodu	Tavanadi bailu U G	puttamma	Female	SF	-	Yes
Bilavagodu	Tavanadi bailu U G	giddappa	Male	SF	-	Yes
Bilavagodu	Tavanadi bailu U G	keriyappa	Male	MF	-	Yes

Bilavagodu	Tavanadi bailu U G	kumaraamy goda	Male	BF	-	No
Bilavagodu	Tavanadi bailu U G			BF	-	No
Bilavagodu	Tavanadi bailu U G	b.m rajahekaragoda	Male	BF	-	No
Bilavagodu	Tavanadi bailu U G	G. Nagappa	Male	SF	-	Yes
Bilavagodu	Tavanadi bailu U G	vallie Myga	Male	MF	-	Yes
Bilavagodu	Tavanadi bailu U G	bangarappa	Male	SF	-	Yes
Bilavagodu	Tavanadi bailu U G	janakamma	Female	SF	-	Yes
Bilavagodu	Tavanadi bailu U G	gangadharappa	Male	MF	-	Yes
Bilavagodu	Tavanadi bailu U G	mallappa,ningappa,hivanna	Male	SF	-	Yes
Bilavagodu	Tavanadi bailu U G	b iddappa	Male	MF	-	Yes
Bilavagodu	Tavanadi bailu U G	badiyappa	Male	MF	-	Yes
Bilavagodu	Tavanadi bailu U G	keriyamma	Female	SF	-	Yes
Bilavagodu	Tavanadi bailu U G	kannappa,kalaraja,paraappa	Female	BF	-	No
Bilavagodu	Tavanadi bailu U G	lokappa,hivappa janti	Male	MF	-	Yes
Bilavagodu	Tavanadi bailu U G	B Babu	Male	SF	-	Yes
Bilavagodu	Tavanadi bailu U G	Takappa	Male	MF	-	Yes
Bilavagodu	Tavanadi bailu U G	Ningappa	Male	MF	-	Yes
Bilavagodu	Tavanadi bailu U G	Baamma	Female	BF	-	No
Bilavagodu	Tavanadi bailu U G	gurumurthy	Male	MF	-	Yes
Bilavagodu	Tavanadi bailu U G	G vihanath	Male	MF	-	Yes
Bilavagodu	Tavanadi bailu U G	puttappa	Male	MF	-	Yes
Bilavagodu	Tavanadi bailu U G	Yuvarja	Male	MF	-	Yes
Bilavagodu	Tavanadi bailu U G	Paddappa	Male	SF	-	Yes
Bilavagodu	Tavanadi bailu U G	Gunakar	Male	MF	-	Yes
Bilavagodu	Tavanadi bailu U G	Shivakumar	Male	BF	-	No
Bilavagodu	Tavanadi bailu U G	devamma	Female	MF	-	Yes
Bilavagodu	Tavanadi bailu U G	raghavendra	Male	MF	-	Yes
Bilavagodu	Tavanadi bailu U G	Shivappa myga bhihtamma	Male	MF	-	Yes
Bilavagodu	Tavanadi bailu U G	baiya	Male	MF	-	Yes
Bilavagodu	Tavanadi bailu U G	kumara	Male	MF	-	Yes
Bilavagodu	Tavanadi bailu U G	mukanna guli	Male	BF	-	No
Bilavagodu	Tavanadi bailu U G	mallappa	Male	SF	-	Yes
Bilavagodu	Tavanadi bailu U G	Hanumanthappa	Male	SF	-	Yes
Bilavagodu	Tavanadi bailu U G	Nagaraja	Male	MF	-	Yes
Bilavagodu	Tavanadi bailu U G	Baavaraja goda	Male	BF	-	No
Bilavagodu	Tavanadi bailu U G	G.V Divakara	Male	SF	-	Yes
Bilavagodu	Tavanadi bailu U G	puttappa	Male	MF	-	Yes
Bilavagodu	Tavanadi bailu U G	Shivaraja	Male	MF	-	Yes

Bilavagodu	Tavanadi bailu U G	Gayitramma	Female	MF	-	Yes
Bilavagodu	Tavanadi bailu U G	Chandrappa	Male	MF	-	Yes
Bilavagodu	Tavanadi bailu U G	A.K Guryappa	Male	MF	-	Yes
Bilavagodu	Tavanadi bailu U G	Bangaramma	Female	MF	-	Yes
Bilavagodu	Tavanadi bailu U G	Shanti bhai B.G	Female	MF	-	Yes
Bilavagodu	Marikamba U G	A.K paraappa	Male	MF	-	Yes
Bilavagodu	Marikamba U G	Mruthyunjaya	Male	BF	-	No
Bilavagodu	Marikamba U G	G Vinayaka Myga	Male	BF	-	No
Bilavagodu	Marikamba U G	Mahalingappa	Male	SF	-	Yes
Bilavagodu	Marikamba U G			SF	-	Yes
Bilavagodu	Marikamba U G	Channabaappa	Male	MF	-	Yes
Bilavagodu	Marikamba U G	Bangarappa	Male	MF	-	Yes
Bilavagodu	Marikamba U G	Mahehappa	Male	MF	-	Yes
Bilavagodu	Marikamba U G	Renuka	Female	SF	-	Yes
Bilavagodu	Marikamba U G	Erappa	Male	MF	-	Yes
Bilavagodu	Marikamba U G	Hanumanthappa	Male	MF	-	Yes
Bilavagodu	Marikamba U G	Ravihankar	Male	MF	-	Yes
Bilavagodu	Marikamba U G	Lokappa	Male	BF	-	No
Bilavagodu	Marikamba U G	Shivappa	Male	MF	-	Yes
Bilavagodu	Marikamba U G	Keriyappa	Male	MF	-	Yes
Bilavagodu	Marikamba U G	Ramachandrappa	Male	MF	-	Yes
Bilavagodu	Marikamba U G	kurgi hivappa	Male	MF	-	Yes
Bilavagodu	Marikamba U G	andappa	Male	MF	-	Yes
Bilavagodu	Marikamba U G	gangapathi	Male	MF	-	Yes
Bilavagodu	Marikamba U G	manjappa	Male	MF	-	Yes
Bilavagodu	Marikamba U G	Haravi hivanandappa	Male	MF	-	Yes
Bilavagodu	Marikamba U G	Baavaraja	Male	MF	-	Yes
Bilavagodu	Marikamba U G	B.dyavappa	Male	BF	-	No
Bilavagodu	Marikamba U G	Bangarappa	Male	MF	-	Yes
Bilavagodu	Marikamba U G	Mohana	Male	MF	-	Yes
Bilavagodu	Marikamba U G	Mahendra	Male	MF	-	Yes
Bilavagodu	Marikamba U G	lokeha HD	Male	MF	-	Yes
Tavanadi	Choudeshwari U G	Tyavagodu Baavanthappa	Male	SF	-	Yes
Tavanadi	Choudeshwari U G	Manahalli Kariyappa	Male	SF	-	Yes
Tavanadi	Choudeshwari U G	Bangarappa	Male	SF	-	Yes
Tavanadi	Choudeshwari U G	Kodikoppada Ningappa	Male	BF	-	No
Tavanadi	Choudeshwari U G	Kempanna	Male	BF	-	No
Tavanadi	Choudeshwari U G	Annappa	Male	BF	-	No



Tavanadi	Choudeshwari U G	Honningappa	Male	BF	-	No
Tavanadi	Choudeshwari U G	Dyavappa	Male	MF	-	Yes
Tavanadi	Choudeshwari U G	Madaralli durgappa,	Male	BF	-	No
Tavanadi	Choudeshwari U G	Kariyanna	Male	MF	-	Yes
Tavanadi	Choudeshwari U G	Manchappa	Male	SF	-	Yes
Tavanadi	Choudeshwari U G	Holemallana nigappa	Male	MF	-	Yes
Tavanadi	Choudeshwari U G	hivappa	Male	BF	-	No
Tavanadi	Choudeshwari U G	gurubaappa	Male	MF	-	Yes
Tavanadi	Choudeshwari U G	hivappa	Male	MF	-	Yes
Tavanadi	Choudeshwari U G	Murulidhara nadigera	Male	MF	-	Yes
Tavanadi	Choudeshwari U G	Bangarappa	Male	BF	-	No
Tavanadi	Choudeshwari U G	Rajahekkharappagoda	Male	BF	-	No
Tavanadi	Choudeshwari U G	Anche manjappa	Male	SF	-	Yes
Tavanadi	Choudeshwari U G	chandrahekhara	Male	BF	-	No
Tavanadi	Choudeshwari U G	Radhabai	Male	MF	-	Yes
Tavanadi	Choudeshwari U G	T.H bheemappa	Male	MF	-	Yes
Tavanadi	Choudeshwari U G	honnemanjappa	Male	SF	-	Yes
Tavanadi	Choudeshwari U G	bangaramma	Male	MF	-	Yes
Tavanadi	Choudeshwari U G	uryakanthappa	Male	MF	-	Yes
Tavanadi	Choudeshwari U G	bidan bhi	Male	SF	-	Yes
Tavanadi	Choudeshwari U G	M.B chandrappa	Male	MF	-	Yes
Tavanadi	Choudeshwari U G	bhylappa	Male	BF	-	No
Tavanadi	Choudeshwari U G	keriyamma	Female	MF	-	Yes
Tavanadi	Choudeshwari U G	Ganapatyappa	Male	MF	-	Yes
Tavanadi	Choudeshwari U G	Radhika K billare		SF	-	Yes
Tavanadi	Choudeshwari U G	C.B hanumanthappa	Male	BF	-	No
Tavanadi	Choudeshwari U G	Marichikkana eharappa	Male	BF	-	No
Tavanadi	Choudeshwari U G	guddekoppada dyavappa	Male	SF	-	Yes
Tavanadi	Choudeshwari U G	bangaramma	Female	MF	-	Yes
Tavanadi	Choudeshwari U G	baamma	Female	MF	-	Yes
Tavanadi	Choudeshwari U G	veerappa	Male	MF	-	Yes
Tavanadi	Choudeshwari U G	Jadagala hanumanthappa	Male	SF	-	Yes
Tavanadi	Choudeshwari U G	baamma	Female	MF	-	Yes
Tavanadi	Choudeshwari U G	hankara daa	Male	BF	-	No
Tavanadi	Choudeshwari U G	puttappa	Male	SF	-	Yes
Tavanadi	Choudeshwari U G	induvalli bhihtappa,	Male	BF	-	No
Tavanadi	Choudeshwari U G	avanthrakka		MF	-	Yes
Tavanadi	Choudeshwari U G	anche hehappa	Male	SF	-	Yes

Tavanadi	Choudeshwari U G	virupakha	Male	MF	-	Yes
Tavanadi	Choudeshwari U G	keriyamma	Female	MF	-	Yes
Tavanadi	Choudeshwari U G	puttakka	Female	MF	-	Yes
Tavanadi	Choudeshwari U G	bommana jeevanna	Male	MF	-	Yes
Tavanadi	Choudeshwari U G	G.B hanumantha Devaru	Male	BF	-	No
Tavanadi	Choudeshwari U G	keridevamma		SF	-	Yes
Tavanadi	Choudeshwari U G	Ganapatyappa	Male	MF	-	Yes
Tavanadi	Choudeshwari U G	Shambhu	Male	SF	-	Yes
Tavanadi	Choudeshwari U G	keriyappa	Male	MF	-	Yes
Tavanadi	Choudeshwari U G	Seetamma	Female	BF	-	No
Tavanadi	Choudeshwari U G	kuSuma	Female	BF	-	No
Tavanadi	Choudeshwari U G	Hanumanthappa	Male	MF	-	Yes
Tavanadi	Choudeshwari U G	Bai ningappa	Male	BF	-	No
Tavanadi	Choudeshwari U G	krihnappa	Male	SF	-	Yes
Tavanadi	Choudeshwari U G	keriyappa	Male	MF	-	Yes
Tavanadi	Choudeshwari U G	Birukana ramappa	Male	SF	-	Yes
Tavanadi	Choudeshwari U G	hanumanthappa eramma	Male	MF	-	Yes
Tavanadi	Choudeshwari U G	Reddy ningamma	Female	BF	-	No
Tavanadi	Lingamudri bailu U G	kodikoppada hanuamantappa	Male	MF	-	Yes
Tavanadi	Lingamudri bailu U G	hariharagoda	Male	MF	-	Yes
Tavanadi	Lingamudri bailu U G	hanumanthamma	Female	MF	-	Yes
Tavanadi	Lingamudri bailu U G	Shambhanna	Male	MF	-	Yes
Tavanadi	Lingamudri bailu U G	tokappa	Male	BF	-	No
Tavanadi	Lingamudri bailu U G	hucharayappa	Male	SF	-	Yes
Tavanadi	Lingamudri bailu U G	baavanyappa	Male	BF	-	No
Tavanadi	Lingamudri bailu U G	vinayaka	Male	MF	-	Yes
Tavanadi	Lingamudri bailu U G	ramappa	Male	BF	-	No
Tavanadi	Lingamudri bailu U G	Shivarama joya myga lalitha	Male	BF	-	No
Tavanadi	Lingamudri bailu U G	bheemappa	Male	MF	-	Yes
Tavanadi	Lingamudri bailu U G	bakagala ramappa	Male	BF	-	No
Tavanadi	Lingamudri bailu U G	ganapathi	Male	SF	-	Yes
Tavanadi	Lingamudri bailu U G	A.K bangarappa myga	Male	MF	-	Yes
Tavanadi	Lingamudri bailu U G	A.K gutyappa	Male	MF	-	Yes
Tavanadi	Lingamudri bailu U G	T.G Premabhai	Male	SF	-	Yes
Tavanadi	Lingamudri bailu U G	Daanaika	Male	BF	-	No
Tavanadi	Lingamudri bailu U G	keriyanna,puttakka janti	Female	BF	-	No
Tavanadi	Lingamudri bailu U G	Neelamma	Female	MF	-	Yes
Tavanadi	Lingamudri bailu U G	hanumanthappa myga eramma	Male	SF	-	Yes

Tavanadi	Lingamudri bailu U G	nagaraja	Male	SF	-	Yes
Tavanadi	Lingamudri bailu U G	SWhetha	Female	MF	-	Yes
Tavanadi	Lingamudri bailu U G	Karilakhana charappa	Male	MF	-	Yes
Tavanadi	Lingamudri bailu U G	bommana ningappa	Male	BF	-	No
Tavanadi	Lingamudri bailu U G	omkarappa	Male	MF	-	Yes
Tavanadi	Lingamudri bailu U G	R pakkira ahmed	Male	SF	-	Yes
Tavanadi	Lingamudri bailu U G	baanna	Male	MF	-	Yes
Tavanadi	Lingamudri bailu U G	kodikoppa ningappa	Male	BF	-	No
Tavanadi	Lingamudri bailu U G	annappa yane keriyappa,anna	Male	SF	-	Yes
Tavanadi	Lingamudri bailu U G	jeenamma	Female	MF	-	Yes
Tavanadi	Lingamudri bailu U G	eetharama, bhamamma	Female	SF	-	Yes
Tavanadi	Lingamudri bailu U G	bommmana bommappa	Male	SF	-	Yes
Tavanadi	Lingamudri bailu U G	G.D ganapathappa	Male	SF	-	Yes
Tavanadi	Lingamudri bailu U G	Shivarama joya	Female	SF	-	Yes
Tavanadi	Lingamudri bailu U G	Kubera, parahuram	Male	MF	-	Yes
Tavanadi	Lingamudri bailu U G	haradamma	Female	SF	-	Yes
Tavanadi	Lingamudri bailu U G	AK keriyappa	Male	BF	-	No
Tavanadi	Lingamudri bailu U G	Dyavappa	Male	SF	-	Yes
Tavanadi	Lingamudri bailu U G	T mahadevappa	Male	BF	-	No
Tavanadi	Lingamudri bailu U G	bulli hullappa	Male	MF	-	Yes
Tavanadi	Lingamudri bailu U G	prahladappa	Male	BF	-	No
Tavanadi	Lingamudri bailu U G	chandrahekhharappa	Male	BF	-	No
Tavanadi	Lingamudri bailu U G	bheemappa	Male	MF	-	Yes
Tavanadi	Lingamudri bailu U G	charappa	Male	SF	-	Yes
Tavanadi	Lingamudri bailu U G	jogi ramappa	Male	MF	-	Yes
Tavanadi	Lingamudri bailu U G	haranamma	Female	MF	-	Yes
Tavanadi	Lingamudri bailu U G	puttappa	Male	MF	-	Yes
Tavanadi	Lingamudri bailu U G	neelamma	Female	MF	-	Yes
Tavanadi	Lingamudri bailu U G	gangappa	Male	MF	-	Yes
Tavanadi	Lingamudri bailu U G	huchappa gani bangarappa	Male	MF	-	Yes
Tavanadi	Lingamudri bailu U G	mariyappa	Male	MF	-	Yes
Tavanadi	Lingamudri bailu U G	godappa	Male	SF	-	Yes
Tavanadi	Lingamudri bailu U G	huchappa	Male	SF	-	Yes
Tavanadi	Lingamudri bailu U G	madaralli mitayanna	Male	MF	-	Yes
Tavanadi	Lingamudri bailu U G	bhyrappa	Male	SF	-	Yes
Tavanadi	Lingamudri bailu U G	ahoka CB	Male	MF	-	Yes
Tavanadi	Lingamudri bailu U G	Omkarappa	Male	SF	-	Yes
Tavanadi	Lingamudri bailu U G	nataraja	Male	SF	-	Yes

Tavanadi	Lingamudri bailu U G	induvalli bhihtappa	Male	MF	-	Yes
Tavanadi	Lingamudri bailu U G	manjunatha	Male	MF	-	Yes
Tavanadi	Lingamudri bailu U G	jogi dyavappa	Male	SF	-	Yes
Tavanadi	Lingamudri bailu U G	honne bheemappa omkarappa	Male	MF	-	Yes
Tavanadi	Lingamudri bailu U G	bheemappa	Male	BF	-	No
Tavanadi	Lingamudri bailu U G	Birukana baavanyappa	Male	MF	-	Yes
Tavanadi	Lingamudri bailu U G	Lakhminarayana	Male	SF	-	Yes
Tavanadi	Lingamudri bailu U G	M baappa	Male	MF	-	Yes
Tavanadi	Lingamudri bailu U G	Raghupathi	Male	MF	-	Yes
Tavanadi	Lingamudri bailu U G	chandrappa	Male	MF	-	Yes
Tavanadi	Lingamudri bailu U G	puttamma	Female	SF	-	Yes
Tavanadi	Lingamudri bailu U G	B dyavappa	Male	SF	-	Yes
Tavanadi	Lingamudri bailu U G	mukappa	Male	SF	-	Yes
Tavanadi	Lingamudri bailu U G	lakhmanappa	Male	MF	-	Yes
Tavanadi	Lingamudri bailu U G	Neelappa	Male	MF	-	Yes
Tavanadi	Lingamudri bailu U G	baappa	Male	MF	-	Yes
Tavanadi	Lingamudri bailu U G	kallappa	Male	SF	-	Yes
Tavanadi	Lingamudri bailu U G	ganapathi	Male	MF	-	Yes
Tavanadi	Lingamudri bailu U G	ramappa	Male	SF	-	Yes
Tavanadi	Lingamudri bailu U G	H lakhmanappa	Male	BF	-	No
Tavanadi	Lingamudri bailu U G	chandrappa	Male	BF	-	No
Tavanadi	Lingamudri bailu U G	H Bhihtappa	Male	MF	-	Yes
Tavanadi	Lingamudri bailu U G	Devappa	Male	MF	-	Yes
Tavanadi	Lingamudri bailu U G	Tapalu Machappa	Male	BF	-	No
Tavanadi	Lingamudri bailu U G	Naganna	Male	BF	-	No
Tavanadi	Lingamudri bailu U G	H Dharmappa	Male	MF	-	Yes
Tavanadi	Lingamudri bailu U G	Karibaappa yane baappa	Male	MF	-	Yes
Tavanadi	Lingamudri bailu U G	divakarappa	Male	MF	-	Yes
Tavanadi	Lingamudri bailu U G	keriyamma	Female	BF	-	No
Tavanadi	Lingamudri bailu U G	Baavanyappa	Male	SF	-	Yes
Tavanadi	Lingamudri bailu U G	M.B hivappa	Male	MF	-	Yes
Tavanadi	Lingamudri bailu U G	Hanumanthappa Myga	Male	BF	-	No
Tavanadi	Lingamudri bailu U G	Handi hivappa	Male	SF	-	Yes
Tavanadi	Lingamudri bailu U G	Anche Mylarappa	Male	SF	-	Yes
Tavanadi	Lingamudri bailu U G	T.G Premananda	Male	BF	-	No
Tavanadi	Lingamudri bailu U G	Handi Ramappa	Male	SF	-	Yes
Tavanadi	Lingamudri bailu U G	Krihnappa	Male	SF	-	Yes
Tavanadi	Lingamudri bailu U G	Renukamma	Female	SF	-	Yes

Tavanadi	Lingamudri bailu U G	K veerappa	Male	SF	-	Yes
Tavanadi	Lingamudri bailu U G	Hanumanthappa Baanna	Male	SF	-	Yes
Tavanadi	Lingamudri bailu U G	keriyappa	Male	BF	-	No
Tavanadi	Lingamudri bailu U G	Shankrappa	Male	MF	-	Yes
Tavanadi	Lingamudri bailu U G	Rampappa	Male	MF	-	Yes
Tavanadi	Lingamudri bailu U G	annappa	Male	MF	-	Yes
Tavanadi	Lingamudri bailu U G	prabhulingdgoa	Male	MF	-	Yes
Tavanadi	Lingamudri bailu U G	Hanumanthamma hivananda	Female	SF	-	Yes
Tavanadi	Lingamudri bailu U G	kodikoppada keriyappa	Male	BF	-	No
Tavanadi	Lingamudri bailu U G	neelamma	Female	MF	-	Yes
Tavanadi	Lingamudri bailu U G	Ravi haana	Male	MF	-	Yes
Kodakani	Rameshwra U G	Venkubayi	Female	BF	-	No
Kodakani	Rameshwra U G	Gundi puttappa	Male	MF	-	Yes
Kodakani	Rameshwra U G	Hannappa Ehrappa	Male	MF	-	Yes
Kodakani	Rameshwra U G	Rayana Ramappa rayan	Male	SF	-	Yes
Kodakani	Rameshwra U G	Rayan Hucchappa	Male	MF	-	Yes
Kodakani	Rameshwra U G	Giriyappa	Male	MF	-	Yes
Kodakani	Rameshwra U G	Rayan Ramappa Huchamma	Male	MF	-	Yes
Kodakani	Rameshwra U G	Ramahetty	Male	BF	-	No
Kodakani	Rameshwra U G	Mallamma	Female	MF	-	Yes
Kodakani	Rameshwra U G	Bangarappa	Male	SF	-	Yes
Kodakani	Rameshwra U G	Baavarajappa Kirana	Male	MF	-	Yes
Kodakani	Rameshwra U G	Lokappa	Male	SF	-	Yes
Kodakani	Rameshwra U G	Gurunatha Bhat	Male	MF	-	Yes
Kodakani	Rameshwra U G	Kurappa	Male	MF	-	Yes
Kodakani	Rameshwra U G	Bhimappa	Male	MF	-	Yes
Kodakani	Rameshwra U G	Savitramma	Male	BF	-	No
Kodakani	Rameshwra U G	Sitamma	Female	BF	-	No
Kodakani	Rameshwra U G	Iaxmamma	Female	SF	-	Yes
Kodakani	Rameshwra U G	Takamma	Female	SF	-	Yes
Kodakani	Rameshwra U G	Baro Huchappa	Male	MF	-	Yes
Kodakani	Rameshwra U G	Manchamma	Female	SF	-	Yes
Kodakani	Rameshwra U G	Virabhadrapa Nagaraja	Male	MF	-	Yes
Kodakani	Rameshwra U G	SureSh Shantappa Holiyappa	Male	SF	-	Yes
Kodakani	Rameshwra U G	Rayakka Pramabayi	Male	SF	-	Yes
Kodakani	Rameshwra U G	Rayan daddi bangarappa	Male	SF	-	Yes
Kodakani	Rameshwra U G	Heggodu Dyavanna	Male	MF	-	Yes
Kodakani	Rameshwra U G	Bangarappa	Male	MF	-	Yes

Kodakani	Rameshwra U G	Bangarappa	Male	BF	-	No
Kodakani	Rameshwra U G	Rayan Daddi Ningappa	Male	SF	-	Yes
Kodakani	Rameshwra U G	Baramanna	Male	MF	-	Yes
Kodakani	Rameshwra U G	Bangarappa annappa	Male	BF	-	No
Kodakani	Rameshwra U G	Virabhadrappa	Male	SF	-	Yes
Kodakani	Rameshwra U G	Bangaranna	Male	BF	-	No
Kodakani	Rameshwra U G	K Nagaraja	Male	BF	-	No
Kodakani	Rameshwra U G	Ningamma Hoamane	Male	MF	-	Yes
Kodakani	Rameshwra U G	Jayalaxamma	Female	SF	-	Yes
Kodakani	Rameshwra U G	Keriyappa Hiremane	Male	BF	-	No
Kodakani	Rameshwra U G	Chudamaniyappa	Male	SF	-	Yes
Kodakani	Rameshwra U G	Tammannappa	Male	MF	-	Yes
Kodakani	Rameshwra U G	Heggodu Dyavappa	Male	BF	-	No
Kodakani	Rameshwra U G	Baappa	Male	MF	-	Yes
Kodakani	Rameshwra U G	Savitramma	Female	BF	-	No
Kodakani	Rameshwra U G	Anusuyamma	Male	SF	-	Yes
Kodakani	Rameshwra U G	Kempappa	Male	SF	-	Yes
Kodakani	Rameshwra U G	Nagamma	Female	SF	-	Yes
Kodakani	Rameshwra U G	Ramappa	Male	SF	-	Yes
Kodakani	Rameshwra U G	Dyavappa	Male	MF	-	Yes
Kodakani	Rameshwra U G	Virappa	Male	MF	-	Yes
Kodakani	Rameshwra U G	Keriyappa	Male	MF	-	Yes
Kodakani	Rameshwra U G	Shivappa k k	Male	MF	-	Yes
Kodakani	Rameshwra U G	Rayan Ningappa	Male	MF	-	Yes
Kodakani	Rameshwra U G	Huchappa	Male	MF	-	Yes
Kodakani	Rameshwra U G	Bangarappa myga Goramma	Male	BF	-	No
Kodakani	Rameshwra U G	B Chandrakanta	Male	MF	-	Yes
Kodakani	Rameshwra U G	Baavannayappa	Male	SF	-	Yes
Kodakani	Rameshwra U G	Erappa	Male	SF	-	Yes
Kodakani	Rameshwra U G	Sitamma	Male	MF	-	Yes
Kodakani	Rameshwra U G	Godana Dyavappa	Male	SF	-	Yes
Kodakani	Rameshwra U G	Puttamma	Male	MF	-	Yes
Kodakani	Rameshwra U G	Puttappa goda	Male	BF	-	No
Kodakani	Rameshwra U G	Baamma	Male	SF	-	Yes
Kodakani	Rameshwra U G	Devamma	Male	SF	-	Yes
Kodakani	Rameshwra U G	Hanumappa	Male	SF	-	Yes
Kodakani	Rameshwra U G	Sheshappa	Male	SF	-	Yes
Kodakani	Rameshwra U G	Nilamma	Female	SF	-	Yes

Kodakani	Rameshwra U G	Y B Shivamurti	Male	MF	-	Yes
Kodakani	Rameshwra U G	Bangari Kurappa Anandappa	Female	BF	-	No
Kodakani	Rameshwra U G	Y B Ganapati	Male	BF	-	No
Kodakani	Rameshwra U G	Keriyamma	Female	MF	-	Yes
Kodakani	Rameshwra U G	Dodda Huchappa	Male	SF	-	Yes
Kodakani	Rameshwra U G	basappa	Male	MF	-	Yes
Kodakani	Rameshwra U G	Huchappa	Male	MF	-	Yes
Kodakani	Rameshwra U G	B laxmanappa	Male	SF	-	Yes
Kodakani	Rameshwra U G	Bangarappa,	Male	SF	-	Yes
Kodakani	Rameshwra U G	Lingappa Keriyanna	Male	SF	-	Yes
Kodakani	Rameshwra U G	Huchappa	Male	MF	-	Yes
Kodakani	Rameshwra U G	Huchamma	Female	MF	-	Yes
Kodakani	Rameshwra U G	Kudikar Dyavappa	Male	MF	-	Yes
Kodakani	Rameshwra U G	Y Yuvaraja	Male	MF	-	Yes
Kodakani	Rameshwra U G	Huchappa D	Male	SF	-	Yes
Kodakani	Rameshwra U G	Manchappa	Male	MF	-	Yes
Kodakani	Rameshwra U G	Dattubarav	Male	SF	-	Yes
Kodakani	Rameshwra U G	Keriyappa	Male	SF	-	Yes
Kodakani	Maremman bailu U G	B virobarao	Male	MF	-	Yes
Kodakani	Maremman bailu U G	Pandurangarao	Male	MF	-	Yes
Kodakani	Maremman bailu U G	annamma	Female	BF	-	No
Kodakani	Maremman bailu U G	Basappa	Male	BF	-	No
Kodakani	Maremman bailu U G	basappa	Male	MF	-	Yes
Kodakani	Maremman bailu U G	Ramappa	Male	BF	-	No
Kodakani	Maremman bailu U G	Dyavappa	Male	SF	-	Yes
Kodakani	Maremman bailu U G	Puttamma	Male	MF	-	Yes
Kodakani	Maremman bailu U G	Keriyappa	Male	MF	-	Yes
Kodakani	Maremman bailu U G	R P Gondappa Govindaraju	Male	MF	-	Yes
Kodakani	Maremman bailu U G	Puttappa	Male	SF	-	Yes
Kodakani	Maremman bailu U G	Bangarappa,kariyappa	Male	SF	-	Yes
Kodakani	Maremman bailu U G	sheshagiriappa	Male	SF	-	Yes
Kodakani	Maremman bailu U G	Keriyamma Hulen	Female	MF	-	Yes
Kodakani	Maremman bailu U G	Rudrappa	Male	MF	-	Yes
Kodakani	Maremman bailu U G	Basappa	Male	BF	-	No
Kodakani	Maremman bailu U G	savitramma	Male	SF	-	Yes
Kodakani	Maremman bailu U G	k Tulujappa	Male	BF	-	No
Kodakani	Maremman bailu U G	Yanken Bangarappa	Male	SF	-	Yes
Kodakani	Maremman bailu U G	Hiriyappa	Male	MF	-	Yes

Kodakani	Maremman bailu U G	Yankena Ramappa	Male	MF	-	Yes
Kodakani	Maremman bailu U G	Chinnappa K M	Male	BF	-	No
Kodakani	Maremman bailu U G	Keriyappa	Male	SF	-	Yes
Kodakani	Maremman bailu U G	Tokappa U b	Male	SF	-	Yes
Kodakani	Maremman bailu U G	annappa	Male	MF	-	Yes
Kodakani	Maremman bailu U G	Channamma	Female	MF	-	Yes
Kodakani	Maremman bailu U G	Goamma	Female	SF	-	Yes
Kodakani	Maremman bailu U G	Mutturaja Y B	Male	MF	-	Yes
Kodakani	Maremman bailu U G	Huvappa J	Male	MF	-	Yes
Kodakani	Maremman bailu U G	Shivakumar	Male	MF	-	Yes
Kodakani	Maremman bailu U G	higgada anna Erappa	Male	MF	-	Yes
Kodakani	Maremman bailu U G	Erappa	Male	BF	-	No
Kodakani	Maremman bailu U G	Vaddi Mariyappa	Male	BF	-	No
Kodakani	Maremman bailu U G	Renukamma	Male	MF	-	Yes
Kodakani	Maremman bailu U G	shivappa	Male	MF	-	Yes
Kodakani	Maremman bailu U G	Mahabala hetty Tippanna	Male	SF	-	Yes
Kodakani	Maremman bailu U G	Ramakrihana	Male	BF	-	No
Kodakani	Maremman bailu U G	Chatrappa	Male	MF	-	Yes
Kodakani	Maremman bailu U G	kukke ningamma daara	Male	MF	-	Yes
Kodakani	Maremman bailu U G	manjappa	Male	BF	-	No
Kodakani	Maremman bailu U G	baavanyappa	Male	BF	-	No
Kodakani	Maremman bailu U G	manchappa peddappa daara	Male	SF	-	Yes
Kodakani	Maremman bailu U G	keriyappa	Male	MF	-	Yes
Kodakani	Maremman bailu U G	kadamani timappa	Male	SF	-	Yes
Kodakani	Maremman bailu U G	dyavappa	Male	MF	-	Yes
Kodakani	Maremman bailu U G	shivappa	Male	BF	-	No
Kodakani	Maremman bailu U G	Haumanthappa	Male	SF	-	Yes
Kodakani	Maremman bailu U G	manjappa	Male	SF	-	Yes
Kodakani	Maremman bailu U G	k p manjappa	Male	SF	-	Yes
Kodakani	Maremman bailu U G	budevamma	Male	SF	-	Yes
Kodakani	Maremman bailu U G	Erappa	Male	SF	-	Yes
Kodakani	Maremman bailu U G	Dyavamma	Male	SF	-	Yes
Kodakani	Maremman bailu U G	Prahalda Batt	Male	SF	-	Yes
Kodakani	Maremman bailu U G	Dyavamma	Female	SF	-	Yes
Kodakani	Maremman bailu U G	Guli Huchamma	Female	MF	-	Yes
Kodakani	Maremman bailu U G	Laxmanappa	Male	BF	-	No
Kodakani	Maremman bailu U G	K Bangarappa	Male	BF	-	No
Kodakani	Maremman bailu U G	Baavannayappa	Male	MF	-	Yes



Kodakani	Maremman bailu U G	Annamalai	Male	MF	-	Yes
Kodakani	Maremman bailu U G	Huchappa	Male	MF	-	Yes
Kodakani	Maremman bailu U G	Basaya	Male	MF	-	Yes
Kodakani	Maremman bailu U G	Maruru basappa	Male	MF	-	Yes
Kodakani	Maremman bailu U G	Rayan bangarappa	Male	MF	-	Yes
Kodakani	Maremman bailu U G	vaddi Kurappa	Male	SF	-	Yes
Kodakani	Maremman bailu U G	Yenkin keriyamma	Male	MF	-	Yes
Kodakani	Maremman bailu U G	Bharati	Male	MF	-	Yes
Kodakani	Maremman bailu U G	Kotan hadaxari	Male	SF	-	Yes
Kodakani	Maremman bailu U G	Kulavalli Ejappa	Male	SF	-	Yes
Kodakani	Maremman bailu U G	Durugamma D	Male	MF	-	Yes
Kodakani	Maremman bailu U G	shavamma	Female	BF	-	No
Kodakani	Maremman bailu U G	Chnnappa hivappa Madhu	Male	MF	-	Yes
Kodakani	Maremman bailu U G	Kumbati kariyappa	Male	MF	-	Yes
Kodakani	Eshwara U G	Renukamma	Male	BF	-	No
Kodakani	Eshwara U G	Keridevamma	Female	MF	-	Yes
Kodakani	Eshwara U G	Bedavatti Durugappa	Male	MF	-	Yes
Kodakani	Eshwara U G	Hanumantappa	Male	MF	-	Yes
Kodakani	Eshwara U G	Virabhadrapa	Male	MF	-	Yes
Kodakani	Eshwara U G	Umapati yane hanamukhappa	Male	MF	-	Yes
Kodakani	Eshwara U G	shivappa	Male	MF	-	Yes
Kodakani	Eshwara U G	Rudranna	Male	MF	-	Yes
Kodakani	Eshwara U G	K sanjiv rao	Male	BF	-	No
Kodakani	Eshwara U G	Mohaddin aab	Male	MF	-	Yes
Kodakani	Eshwara U G	Manchappa	Male	MF	-	Yes
Kodakani	Eshwara U G	Gangadharappa	Male	MF	-	Yes
Kodakani	Eshwara U G	kariyappa	Male	SF	-	Yes
Kodakani	Eshwara U G	Rangamma	Male	BF	-	No
Kodakani	Eshwara U G	Bangaramma	Female	SF	-	Yes
Kodakani	Eshwara U G	Vaddi Ningaappa	Male	MF	-	Yes
Kodakani	Eshwara U G	Bangarappa	Male	BF	-	No
Kodakani	Eshwara U G	Huchappa	Male	MF	-	Yes
Kodakani	Eshwara U G	Huchamma	Male	SF	-	Yes
Kodakani	Eshwara U G	savitramma	Female	MF	-	Yes
Kodakani	Eshwara U G	Girijamma	Female	MF	-	Yes
Kodakani	Eshwara U G	Huchamma	Male	MF	-	Yes
Kodakani	Eshwara U G	Basaveshwara	Male	MF	-	Yes
Kodakani	Eshwara U G	Ejjappa Kulavalli	Male	MF	-	Yes

Kodakani	Eshwara U G	Mallamma	Female	MF	-	Yes
Kodakani	Eshwara U G	Eharappa	Male	SF	-	Yes
Kodakani	Eshwara U G	Nimbamma	Female	MF	-	Yes
Kodakani	Eshwara U G	Hanumantappa	Male	SF	-	Yes
Kodakani	Eshwara U G	Guli shivamurti	Male	MF	-	Yes
Kodakani	Eshwara U G	Gangamma	Female	MF	-	Yes
Kodakani	Eshwara U G	Eshwarappa	Male	MF	-	Yes
Kodakani	Eshwara U G	Eshwarappa	Male	SF	-	Yes
Kodakani	Eshwara U G	Bisthappa	Male	SF	-	Yes
Kodakani	Eshwara U G	Mahamad Khan Abdhul	Male	SF	-	Yes
Kodakani	Eshwara U G	karibasamma	Male	SF	-	Yes
Kodakani	Eshwara U G	shanmukhappa goda	Male	MF	-	Yes
Kodakani	Eshwara U G	Bandige baavarajappa	Male	MF	-	Yes
Kodakani	Eshwara U G	Baavannayappa	Male	SF	-	Yes
Kodakani	Eshwara U G	Ganapati hetty	Male	SF	-	Yes
Kodakani	Eshwara U G	Hanumantappa	Male	MF	-	Yes
Kodakani	Eshwara U G	Bangaramma	Female	SF	-	Yes
Kodakani	Eshwara U G	K J nagaraja	Male	SF	-	Yes
Kodakani	Eshwara U G	Gowramma	Female	MF	-	Yes
Kodakani	Eshwara U G	Halappa Jamballi	Male	MF	-	Yes
Kodakani	Eshwara U G	Rayk Huchappa	Male	MF	-	Yes
Kodakani	Eshwara U G	Ramappa	Male	MF	-	Yes
Kodakani	Eshwara U G	Ramappa	Male	MF	-	Yes
Kodakani	Eshwara U G	vaddi Kurappa	Male	MF	-	Yes
Kodakani	Eshwara U G	Anantappa Huchappa	Male	SF	-	Yes
Kodakani	Eshwara U G	Dattobarao	Male	SF	-	Yes
Kodakani	Eshwara U G	Ananta Huchappa	Male	MF	-	Yes
Kodakani	Eshwara U G	Bangaramma	Female	MF	-	Yes
Kodakani	Eshwara U G	Bangarappa	Male	MF	-	Yes
Kodakani	Eshwara U G	Kempamma	Female	MF	-	Yes
Kodakani	Eshwara U G	Dyavappa Ramappa	Male	MF	-	Yes
Kodakani	Eshwara U G	Ganapati H K	Male	MF	-	Yes
Kodakani	Eshwara U G	Karidevamma	Female	SF	-	Yes
Kodakani	Eshwara U G	Rayan Gopalappa	Male	SF	-	Yes
Kodakani	Eshwara U G	Halappa	Male	MF	-	Yes
Kodakani	Eshwara U G	Rayak puttappa	Male	MF	-	Yes
Kodakani	Eshwara U G	Hosamane Huchamma	Female	MF	-	Yes
Kodakani	Eshwara U G	Bangaramma	Female	MF	-	Yes

Kodakani	Eshwara U G	Kurappa	Male	MF	-	Yes
Kodakani	Eshwara U G	Umapati	Male	SF	-	Yes
Kodakani	Eshwara U G	Tikappa gowda	Male	MF	-	Yes
Kodakani	Eshwara U G	Bangarappa	Male	MF	-	Yes
Kodakani	Eshwara U G	Keriyappa	Male	MF	-	Yes
Kodakani	Eshwara U G	Rayak Puttappa	Male	MF	-	Yes
Kodakani	Eshwara U G	Huchappa	Male	MF	-	Yes
Kodakani	Eshwara U G	Chandrappa	Male	MF	-	Yes
Kodakani	Eshwara U G	Ramappa	Male	MF	-	Yes
Kodakani	Eshwara U G	Nuvappa	Male	MF	-	Yes
Kodakani	Eshwara U G	Puttappa	Male	MF	-	Yes
Kodakani	Eshwara U G	Gopalappa	Male	SF	-	Yes
Kodakani	Eshwara U G	Jambhalli kurappa	Male	MF	-	Yes
Kodakani	Eshwara U G	Rangamma	Female	MF	-	Yes
Kodakani	Eshwara U G	Hulen Kidiyappa	Male	MF	-	Yes
Kodakani	Eshwara U G	Manjappa	Male	MF	-	Yes
Kodakani	Eshwara U G	Keriyappa	Male	MF	-	Yes
Kodakani	Eshwara U G	Balindrappa	Male	MF	-	Yes
Kodakani	Eshwara U G	Bangarappa	Male	MF	-	Yes
Kodakani	Eshwara U G	Hosamane Timmappa	Male	SF	-	Yes
Kodakani	Eshwara U G	Kempamma	Female	SF	-	Yes
Kodakani	Basavanna devara bailu U G	karidevamma	Female	SF	-	Yes
Kodakani	Basavanna devara bailu U G	Baavannayappa	Male	BF	-	No
Kodakani	Basavanna devara bailu U G	Mukundappa	Male	MF	-	Yes
Kodakani	Basavanna devara bailu U G	Virbhadrappa	Male	SF	-	Yes
Kodakani	Basavanna devara bailu U G	Rayak Ningappa	Male	SF	-	Yes
Kodakani	Basavanna devara bailu U G	Puttamma	Female	BF	-	No
Kodakani	Basavanna devara bailu U G	Basamma	Female	BF	-	No
Kodakani	Basavanna devara bailu U G	siggada Erappa	Male	MF	-	Yes
Kodakani	Basavanna devara bailu U G	Virbhadrappa Yane	Male	BF	-	No
Kodakani	Basavanna devara bailu U G	Channavirappa	Male	MF	-	Yes
Kodakani	Basavanna devara bailu U G	Bangaramma	Female	BF	-	No
Kodakani	Basavanna devara bailu U G	Danappa H mariyappa	Male	MF	-	Yes
Kodakani	Basavanna devara bailu U G	Durugappa	Male	MF	-	Yes
Kodakani	Basavanna devara bailu U G	Megharaja	Male	SF	-	Yes
Kodakani	Basavanna devara bailu U G	Nagamma	Female	BF	-	No
Kodakani	Basavanna devara bailu U G	Bailu Madyappa	Male	BF	-	No
Kodakani	Basavanna devara bailu U G	Huchamma	Female	BF	-	No

Kodakani	Basavanna devara bailu U G	kempamma	Female	SF	-	Yes
Kodakani	Basavanna devara bailu U G	Bisthappa	Male	SF	-	Yes
Kodakani	Basavanna devara bailu U G	Bangarappa	Male	MF	-	Yes
Kodakani	Basavanna devara bailu U G	keriyappa	Male	SF	-	Yes
Kodakani	Basavanna devara bailu U G	parasappa	Male	SF	-	Yes
Kodakani	Basavanna devara bailu U G	Manjappa	Male	MF	-	Yes
Kodakani	Basavanna devara bailu U G	Dyavappa	Male	MF	-	Yes
Kodakani	Basavanna devara bailu U G	Megharaja	Male	BF	-	No
Kodakani	Basavanna devara bailu U G	Eharappa	Male	MF	-	Yes
Kodakani	Basavanna devara bailu U G	Hanumantappa	Male	MF	-	Yes
Kodakani	Basavanna devara bailu U G	Jnanesh	Male	BF	-	No
Kodakani	Basavanna devara bailu U G	Yanken huvappa nayak	Male	MF	-	Yes
Kodakani	Basavanna devara bailu U G	Y b hiriyappa	Male	MF	-	Yes
Kodakani	Basavanna devara bailu U G	shivappa	Male	MF	-	Yes
Kodakani	Basavanna devara bailu U G	baavarajappa	Male	MF	-	Yes
Kodakani	Basavanna devara bailu U G	Hulen Gantappa Dyavappa	Male	BF	-	No
Kodakani	Basavanna devara bailu U G	Holiyappa	Male	SF	-	Yes
Kodakani	Basavanna devara bailu U G	Puruhotama lakhmikant	Male	SF	-	Yes
Kodakani	Basavanna devara bailu U G	C baavarajappa	Male	BF	-	No
Kodakani	Basavanna devara bailu U G	Jnanesh H E	Female	MF	-	Yes
Kodakani	Basavanna devara bailu U G	sujata	Female	MF	-	Yes
Kodakani	Basavanna devara bailu U G	shivappa	Male	SF	-	Yes
Kodakani	Basavanna devara bailu U G	Eharappa	Male	SF	-	Yes
Kodakani	Basavanna devara bailu U G	Hanumantappa	Male	MF	-	Yes
Kodakani	Basavanna devara bailu U G	Tikappa	Male	SF	-	Yes
Kodakani	Basavanna devara bailu U G	Y Hanumantappa	Male	MF	-	Yes
Kodakani	Basavanna devara bailu U G	K hiriyanna	Male	SF	-	Yes
Kodakani	Basavanna devara bailu U G	Y B hivamurti	Male	MF	-	Yes
Kodakani	Basavanna devara bailu U G	Rayana Ramappa	Male	BF	-	No
Kodakani	Basavanna devara bailu U G	Basappa	Male	SF	-	Yes
Kodakani	Basavanna devara bailu U G	Gangubayi	Male	SF	-	Yes
Kodakani	Basavanna devara bailu U G	Bhagya v Vagdevi	Male	BF	-	No
Kodakani	Basavanna devara bailu U G	Huchappa	Male	MF	-	Yes
Kodakani	Basavanna devara bailu U G	K b Hucharayappa	Male	MF	-	Yes
Kodakani	Basavanna devara bailu U G	Yanken ravikumar	Male	MF	-	Yes
Kodakani	Basavanna devara bailu U G	Keriyappa	Male	BF	-	No
Kodakani	Basavanna devara bailu U G	Gangamma	Female	SF	-	Yes
Kodakani	Basavanna devara bailu U G	Basamma	Female	SF	-	Yes

Kodakani	Basavanna devara bailu U G	Hanumantappa	Male	BF	-	No
Kodakani	Basavanna devara bailu U G	sitamma	Female	BF	-	No
Kodakani	Basavanna devara bailu U G	kamma	Female	MF	-	Yes
Kodakani	Basavanna devara bailu U G	Omkamma	Male	BF	-	No
Kodakani	Basavanna devara bailu U G	Budyappa	Male	BF	-	No
Kodakani	Basavanna devara bailu U G	subramanya Udupa k	Male	BF	-	No
Kodakani	Basavanna devara bailu U G	Bangarappa vaddi	Male	MF	-	Yes
Kodakani	Basavanna devara bailu U G	tammanna	Male	SF	-	Yes
Kodakani	Basavanna devara bailu U G	Huvappa	Male	BF	-	No
Kodakani	Basavanna devara bailu U G	K.G hivappa	Male	MF	-	Yes
Kodakani	Basavanna devara bailu U G	Manjappa	Male	MF	-	Yes
Kodakani	Basavanna devara bailu U G	Baavarajappa	Male	MF	-	Yes
Kodakani	Basavanna devara bailu U G	anna	Male	BF	-	No
Kodakani	Basavanna devara bailu U G	sandhya	Female	MF	-	Yes
Kodakani	Basavanna devara bailu U G	jayamma	Female	MF	-	Yes
Kodakani	Basavanna devara bailu U G	Gopalappa	Male	MF	-	Yes
Kodakani	Basavanna devara bailu U G	nagaraja	Male	MF	-	Yes
Kodakani	Ranganatha U G	Dakappa	Male	MF	-	Yes
Kodakani	Ranganatha U G	Chandrappa	Male	MF	-	Yes
Kodakani	Ranganatha U G	gopalapa	Male	MF	-	Yes
Kodakani	Ranganatha U G	ramachandarappa	Male	MF	-	Yes
Kodakani	Ranganatha U G	bilagodu hucharayappa	Male	MF	-	Yes
Kodakani	Ranganatha U G	suruganahalli durugappa	Female	MF	-	Yes
Kodakani	Ranganatha U G	bilavagodu dharmappa	Male	BF	-	No
Kodakani	Ranganatha U G	Rayan puttappa	Male	SF	-	Yes
Kodakani	Ranganatha U G	D baavanyappa	Male	BF	-	No
Kodakani	Ranganatha U G	shehagiriappa	Male	MF	-	Yes
Kodakani	Ranganatha U G	savitramma	Female	MF	-	Yes
Kodakani	Ranganatha U G	Bangari Anandappa	Male	SF	-	Yes
Kodakani	Ranganatha U G	Anandappa	Male	SF	-	Yes
Kodakani	Ranganatha U G	chidambarappa	Male	SF	-	Yes
Kodakani	Ranganatha U G	Rayana huchappa	Male	SF	-	Yes
Kodakani	Ranganatha U G	savithamma	Male	BF	-	No
Kodakani	Ranganatha U G	Jambappa	Male	MF	-	Yes
Kodakani	Ranganatha U G	godana keriyappa	Male	BF	-	No
Kodakani	Ranganatha U G	godan Dyavappa	Male	MF	-	Yes
Kodakani	Ranganatha U G	keriyappa	Male	MF	-	Yes
Kodakani	Ranganatha U G	keriyamma	Male	BF	-	No

Kodakani	Ranganatha U G	Thimmanna	Male	SF	-	Yes
Kodakani	Ranganatha U G	thimmanna	Male	MF	-	Yes
Kodakani	Ranganatha U G	ramappa	Male	BF	-	No
Kodakani	Ranganatha U G	ningappa puttappa	Male	SF	-	Yes
Kodakani	Ranganatha U G	bangaramma	Female	MF	-	Yes
Kodakani	Ranganatha U G	puttamma	Female	MF	-	Yes
Kodakani	Ranganatha U G	puttappagoda	Male	MF	-	Yes
Kodakani	Ranganatha U G	puttamma	Female	MF	-	Yes
Kodakani	Ranganatha U G	Ananthana puttappa	Male	SF	-	Yes
Kodakani	Ranganatha U G	k tulajappa	Male	BF	-	No
Kodakani	Ranganatha U G	k. mohanaj	Male	BF	-	No
Kodakani	Ranganatha U G	lokesh b n	Female	MF	-	Yes
Kodakani	Ranganatha U G	channamma	Female	BF	-	No
Kodakani	Ranganatha U G	Mukundappa	Male	SF	-	Yes
Kodakani	Ranganatha U G	Hucharayappa	Male	MF	-	Yes
Kodakani	Ranganatha U G	Eshwarappa Hanumanthapp	Male	SF	-	Yes
Kodakani	Ranganatha U G	Bangarappa	Male	MF	-	Yes
Kodakani	Ranganatha U G	Korappa	Male	MF	-	Yes
Kodakani	Ranganatha U G	lakshmanappa	Female	SF	-	Yes
Kodakani	Ranganatha U G	H.B Hiriyappa chandrahekhara	Male	SF	-	Yes
Kodakani	Ranganatha U G	kotan hadakhari	Male	SF	-	Yes
Kodakani	Ranganatha U G	Veerabhadrapa	Male	MF	-	Yes
Kodakani	Ranganatha U G	jagdeesh R	Male	MF	-	Yes
Kodakani	Ranganatha U G	Ashadevi	Female	SF	-	Yes
Kodakani	Ranganatha U G	channappa	Male	MF	-	Yes
Kodakani	Ranganatha U G	lingaraja	Male	MF	-	Yes
Kodakani	Ranganatha U G	ravi	Male	MF	-	Yes
Kodakani	Ranganatha U G	srhrinivasa	Male	SF	-	Yes
Kodakani	Ranganatha U G	Asha	Female	MF	-	Yes
Kodakani	Ranganatha U G	shantappa	Male	BF	-	No
Kodakani	Ranganatha U G	Malatesha	Male	BF	-	No
Kodakani	Ranganatha U G	Devamma	Female	SF	-	Yes
Kodakani	Ranganatha U G	Baavaraja	Male	BF	-	No
Kodakani	Ranganatha U G	Baskara	Male	MF	-	Yes
Kodakani	Ranganatha U G	K.B Dokappa	Male	BF	-	No
Kodakani	Ranganatha U G	Devamma	Female	BF	-	No
Kodakani	Ranganatha U G	Janakappa	Male	MF	-	Yes
Kodakani	Ranganatha U G	Chowdamma	Female	MF	-	Yes

Kodakani	Ranganatha U G	shantappa	Male	BF	-	No
Kodakani	Ranganatha U G	shridhara U.T	Male	MF	-	Yes
Kodakani	Ranganatha U G	Nagaraja	Male	MF	-	Yes
Kodakani	Ranganatha U G	lakshmana	Male	MF	-	Yes
Kodakani	Ranganatha U G	Baavarajappa	Male	MF	-	Yes
Kodakani	Ranganatha U G	sureshappa	Male	MF	-	Yes
Kodakani	Ranganatha U G	Jayachandra	Male	MF	-	Yes
Kodakani	Ranganatha U G	ramesh	Male	MF	-	Yes
Kodakani	Ranganatha U G	sarojamma,vinodamma,	Female	MF	-	Yes
Kodakani	Ranganatha U G	dharmappa	Male	MF	-	Yes
Kodakani	Ranganatha U G	shanthappa	Female	MF	-	Yes
Kodakani	Ranganatha U G	maheshappa	Male	MF	-	Yes
Kodakani	Ranganatha U G	Huchamma	Female	SF	-	Yes
Kodakani	Ranganatha U G	Ningamma	Female	MF	-	Yes
Kodakani	Ranganatha U G	Malati	Female	MF	-	Yes
Kodakani	Ranganatha U G	Raghavendra H	Male	MF	-	Yes
Kodakani	Ranganatha U G	Ningappa H	Male	MF	-	Yes
Kodakani	Ranganatha U G	Raghavendra H	Male	MF	-	Yes
Kodakani	Ranganatha U G	Huchappa	Male	SF	-	Yes
Kodakani	Ranganatha U G	Renukamma	Female	SF	-	Yes
Kodakani	Ranganatha U G	sannamma	Female	BF	-	No
Kodakani	Ranganatha U G	ramanaika	Male	SF	-	Yes
Kodakani	Ranganatha U G	shivamurthy	Male	MF	-	Yes
Kodakani	Ranganatha U G	H pilyappa	Male	MF	-	Yes
Kodakani	Ranganatha U G	R.Y Huvappa	Male	MF	-	Yes
Kodakani	Ranganatha U G	shadakshari	Male	MF	-	Yes
Kodakani	Ranganatha U G	Bangaraamy	Female	BF	-	No
Kodakani	Ranganatha U G	K. mohanada	Male	BF	-	No
Kodakani	Ranganatha U G	Bangaramma	Female	BF	-	No
Kodakani	Ranganatha U G	Tejappa J.K	Male	MF	-	Yes
Kodakani	Ranganatha U G	tejappa	Male	MF	-	Yes
Kodakani	Ranganatha U G	Huchappa	Male	MF	-	Yes
Kodakani	Ranganatha U G	gurumurthy	Male	MF	-	Yes
Kodakani	Ranganatha U G	nagaraja	Male	BF	-	No
Kodakani	Ranganatha U G	bheemappa	Male	SF	-	Yes
Kodakani	Ranganatha U G	shridhara	Male	MF	-	Yes
Kodakani	Ranganatha U G	jadeeharayana	Male	MF	-	Yes
Kodakani	Ranganatha U G	nagaraja M B	Male	MF	-	Yes

Dodderikoppa	Dodderikoppa bailu U G	Lakshmibai w	Female	MF	-	Yes
Dodderikoppa	Dodderikoppa bailu U G	H omkarappa s	Male	MF	-	Yes
Dodderikoppa	Dodderikoppa bailu U G	Honnibishtappa s	Male	MF	-	Yes
Dodderikoppa	Dodderikoppa bailu U G	Bangarappa, lakshmanappa,	Male	SF	-	Yes
Dodderikoppa	Dodderikoppa bailu U G	Tapal manchappa s	Male	SF	-	Yes
Dodderikoppa	Dodderikoppa bailu U G	Chinamma w	Female	BF	-	No
Dodderikoppa	Dodderikoppa bailu U G	Sannappa s	Male	MF	-	Yes
Dodderikoppa	Dodderikoppa bailu U G	Renukamma, shivalingappa,	Female	BF	-	No
Dodderikoppa	Dodderikoppa bailu U G	Parshuramappa s	Male	BF	-	No
Dodderikoppa	Dodderikoppa bailu U G	Gowramma w	Female	SF	-	Yes
Dodderikoppa	Dodderikoppa bailu U G	Keriyamma w	Female	BF	-	No
Dodderikoppa	Dodderikoppa bailu U G	Ningappa s	Male	MF	-	Yes
Dodderikoppa	Dodderikoppa bailu U G	Haribi Basavanyappa	Male	SF	-	Yes
Dodderikoppa	Dodderikoppa bailu U G	Lingappa s	Male	MF	-	Yes
Dodderikoppa	Dodderikoppa bailu U G	Bomappa , Bomappa s	Male	SF	-	Yes
Dodderikoppa	Dodderikoppa bailu U G	Keriyamma w	Female	SF	-	Yes
Dodderikoppa	Dodderikoppa bailu U G	Bivakara s	Male	MF	-	Yes
Dodderikoppa	Dodderikoppa bailu U G	H Krishnappa s	Male	SF	-	Yes
Dodderikoppa	Dodderikoppa bailu U G	Jivanna s	Male	MF	-	Yes
Dodderikoppa	Dodderikoppa bailu U G	Tippanna s	Male	BF	-	No
Dodderikoppa	Dodderikoppa bailu U G	AK Bangarappa d	Male	SF	-	Yes
Dodderikoppa	Dodderikoppa bailu U G	TG Premamma, prakasha s	Female	BF	-	No
Dodderikoppa	Dodderikoppa bailu U G	Krishnappa s	Male	MF	-	Yes
Dodderikoppa	Dodderikoppa bailu U G	Basavarajappa s	Male	SF	-	Yes
Dodderikoppa	Dodderikoppa bailu U G	Shivamma w	Female	MF	-	Yes
Dodderikoppa	Dodderikoppa bailu U G	Ganapatappa s	Male	MF	-	Yes
Dodderikoppa	Dodderikoppa bailu U G	Nagarajappa s	Male	MF	-	Yes
Dodderikoppa	Dodderikoppa bailu U G	Sukananda s	Male	MF	-	Yes
Dodderikoppa	Dodderikoppa bailu U G	Ramappa s	Male	MF	-	Yes
Bendekoppa	Dodderikoppa bailu U G	P Shankaradas s	Male	MF	-	Yes
Bendekoppa	Dodderikoppa bailu U G	Dyavappa s	Male	BF	-	No
Bendekoppa	Dodderikoppa bailu U G	Puttamma w	Female	SF	-	Yes
Bendekoppa	Dodderikoppa bailu U G	Jenamma w	Female	MF	-	Yes
Bendekoppa	Dodderikoppa bailu U G	Tulasamma w	Female	MF	-	Yes
Bendekoppa	Dodderikoppa bailu U G	K Chandrappa s	Male	BF	-	No
Bendekoppa	Dodderikoppa bailu U G	B Paddappa s	Male	BF	-	No
Bendekoppa	Dodderikoppa bailu U G	Puttappa s	Male	BF	-	No
Bendekoppa	Dodderikoppa bailu U G	Mukappa s	Male	MF	-	Yes



Bendekoppa	Dodderikoppa bailu U G	Ganapatyappa s	Male	MF	-	Yes
Bendekoppa	Dodderikoppa bailu U G	Chandrappa s/o Bangarappa	Male	MF	-	Yes
malekoppa	Basaveshwara bailu U G	Annappa	Male	MF	-	Yes
malekoppa	Basaveshwara bailu U G	D ashoka	Male	MF	-	Yes
malekoppa	Basaveshwara bailu U G	Lakshamma	Female	MF	-	Yes
Tavanadi	Lingamudri bailu U G	Somappa	Male	MF	-	Yes
Tavanadi	Lingamudri bailu U G	Gurunath T B	Male	MF	-	Yes
Tavanadi	Lingamudri bailu U G	Parushuramappa T G	Male	MF	-	Yes
Tavanadi	Lingamudri bailu U G	Ramamonohar	Male	MF	-	Yes
Tavanadi	Lingamudri bailu U G	Somashekkara	Male	MF	-	Yes
Tavanadi	Lingamudri bailu U G	Ananda	Male	MF	-	Yes
Tavanadi	Lingamudri bailu U G	Prahaladappa	Male	MF	-	Yes
Tavanadi	Lingamudri bailu U G	Ganapateppa	Male	MF	-	Yes
Tavanadi	Lingamudri bailu U G	keredevamma	Female	MF	-	Yes
Tavanadi	Lingamudri bailu U G	keredevamma	Female	MF	-	Yes
Tavanadi	Lingamudri bailu U G	eramma	Female	MF	-	Yes
Tavanadi	Lingamudri bailu U G	vamappa	Male	MF	-	Yes
Tavanadi	Lingamudri bailu U G	Shivamurthi T M	Male	MF	-	Yes
Tavanadi	Lingamudri bailu U G	Chandrappa M B	Male	MF	-	Yes
Tavanadi	Lingamudri bailu U G	Janakamma	Male	MF	-	Yes
Tavanadi	Lingamudri bailu U G	Basamma	Male	MF	-	Yes
Tavanadi	Lingamudri bailu U G	Mukhappa	Male	MF	-	Yes
Tavanadi	Lingamudri bailu U G	Honne Omkarappa	Male	MF	-	Yes
Tavanadi	Lingamudri bailu U G	B Vinarappa	Male	MF	-	Yes
Tavanadi	Choudeshwari U G	Bulli Nagaraja T B	Male	MF	-	Yes
Tavanadi	Choudeshwari U G	Giriyappa	Male	MF	-	Yes
Tavanadi	Choudeshwari U G	Lakshamma	Male	MF	-	Yes
Tavanadi	Choudeshwari U G	Jagadisha	Male	MF	-	Yes
Tavanadi	Choudeshwari U G	Devamma	Female	MF	-	Yes
Tavanadi	Choudeshwari U G	Duramma	Female	MF	-	Yes
Tavanadi	Choudeshwari U G	saroja	Female	MF	-	Yes
Tavanadi	Choudeshwari U G	Bangamma	Female	MF	-	Yes
Tavanadi	Choudeshwari U G	Budyappa	Male	MF	-	Yes
Tavanadi	Choudeshwari U G	Drakshayani	Male	MF	-	Yes
Tavanadi	Choudeshwari U G	suresh	Male	MF	-	Yes
Tavanadi	Choudeshwari U G	sannappa	Male	MF	-	Yes
Tavanadi	Choudeshwari U G	Channappa	Male	MF	-	Yes
Tavanadi	Choudeshwari U G	Hanumantappa	Male	MF	-	Yes

Tavanadi	Choudeshwari U G	Annappa	Male	MF	-	Yes
Tavanadi	Choudeshwari U G	keriyappa	Male	MF	-	Yes
Tavanadi	Choudeshwari U G	Gowaramma	Female	MF	-	Yes
Tavanadi	Choudeshwari U G	Hiriyamma	Male	MF	-	Yes
Tavanadi	Choudeshwari U G	Lakshmi	Female	MF	-	Yes
Tavanadi	Choudeshwari U G	Erappa	Male	MF	-	Yes
Tavanadi	Choudeshwari U G	Revanappa	Male	MF	-	Yes
Tavanadi	Choudeshwari U G	Ganapatyappa	Male	MF	-	Yes
Tavanadi	Choudeshwari U G	Vasudeva	Male	MF	-	Yes
Tavanadi	Choudeshwari U G	Shivappa	Male	MF	-	Yes
Tavanadi	Choudeshwari U G	Manjunath	Male	MF	-	Yes
Tavanadi	Choudeshwari U G	Jayamma	Female	MF	-	Yes
Tavanadi	Choudeshwari U G	Krishanappa	Male	MF	-	Yes
Bilavagodu	Marikamba U G	krishnamurthy	Male	MF	-	Yes
Bilavagodu	Marikamba U G	ramappa	Male	MF	-	Yes
Bilavagodu	Marikamba U G	Somappa	Male	MF	-	Yes
Bilavagodu	Marikamba U G	Sidappa	Male	MF	-	Yes
Bilavagodu	Marikamba U G	parasappa	Male	MF	-	Yes
Bilavagodu	Marikamba U G	ramesha	Male	MF	-	Yes
Bilavagodu	Marikamba U G	Linaraja	Male	MF	-	Yes
Bilavagodu	Marikamba U G	Sidappa	Male	MF	-	Yes
Bilavagodu	Marikamba U G	shardamma	Female	MF	-	Yes
Bilavagodu	Marikamba U G	Somashkekhara	Male	MF	-	Yes
Bilavagodu	Marikamba U G	Shivakumar	Male	MF	-	Yes
Bilavagodu	Marikamba U G	Satisha	Male	MF	-	Yes
Bilavagodu	Marikamba U G	sivappa	Male	MF	-	Yes
Bilavagodu	Marikamba U G	Shivappa	Male	MF	-	Yes
Bilavagodu	Marikamba U G	Chandrashekhara	Male	MF	-	Yes
Bilavagodu	Marikamba U G	Krishanamurthi	Male	MF	-	Yes
Bilavagodu	Marikamba U G	malakappa	Male	MF	-	Yes
Bilavagodu	Marikamba U G	Shivappa	Male	MF	-	Yes
Bilavagodu	Marikamba U G	Krishanappa	Male	MF	-	Yes
Chitrattihalli	Anjaneya U G	Basavarajappa s	Male	MF	-	Yes
Chitrattihalli	Anjaneya U G	Budyappa	Male	MF	-	Yes
Chitrattihalli	Anjaneya U G	malkesh	Male	MF	-	Yes
Chitrattihalli	Anjaneya U G	Ramappa	Male	MF	-	Yes
Chitrattihalli	Anjaneya U G	Kereswami	Male	MF	-	Yes
Chitrattihalli	Anjaneya U G	Shivappa	Male	MF	-	Yes

Chitrattihalli	Anjaneya U G	Somashekharappa	Male	MF	-	Yes
Chitrattihalli	Anjaneya U G	Hanumantappa	Male	MF	-	Yes
Chitrattihalli	Anjaneya U G	Kereshwami	Male	MF	-	Yes
Chitrattihalli	Anjaneya U G	Gowramma w	Female	MF	-	Yes
Chitrattihalli	Anjaneya U G	Shrinivasa	Male	MF	-	Yes
Chitrattihalli	Anjaneya U G	yashodhamma	Male	MF	-	Yes
Dodderikoppa	Dodderikoppa bailu U G	Devamma	Male	MF	-	Yes
Bendekoppa	Bendekoppa bailu U G	Dyavamma	Male	MF	-	Yes
Malagikurli	Malgi Kurli U G	Erappa	Male	MF	-	Yes
Malagikurli	Malgi Kurli U G	Ekantha	Male	MF	-	Yes
Malagikurli	Malgi Kurli U G	Rajakumar	Male	MF	-	Yes
Malagikurli	Malgi Kurli U G	Ramachanrda Gowda	Male	MF	-	Yes
Malagikurli	Malgi Kurli U G	Ravindra gouda	Male	MF	-	Yes
Malagikurli	Malgi Kurli U G	kallappa	Male	MF	-	Yes
Malagikurli	Malgi Kurli U G	j m madhu	Male	MF	-	Yes
Uppalli	Anjaneya U G	subbanna	Male	MF	-	Yes
Uppalli	Anjaneya U G	Hiriyappa	Male	MF	-	Yes
Uppalli	Anjaneya U G	Shanthamma	Female	MF	-	Yes
Uppalli	Anjaneya U G	Sannamma	Female	MF	-	Yes
Uppalli	Anjaneya U G	Sharadamma	Female	MF	-	Yes
Bilagi	Durgamma devi U G	sitamma	Female	MF	-	Yes
Bilagi	Durgamma devi U G	Rudrappa	Male	MF	-	Yes
Bilagi	Durgamma devi U G	Savitramma	Female	MF	-	Yes
Bilagi	Durgamma devi U G	Veerabhadrappa	Male	MF	-	Yes
Bilagi	Durgamma devi U G	murakkamma	Female	MF	-	Yes
Bilagi	Durgamma devi U G	Lokesh	Male	MF	-	Yes
Bilagi	Durgamma devi U G	Vasappa	Male	MF	-	Yes
Bilagi	Durgamma devi U G	Lingarj	Male	MF	-	Yes
Bilagi	Durgamma devi U G	Sharadamma	Female	MF	-	Yes
Bilagi	Durgamma devi U G	shardamma	Female	MF	-	Yes
Bilagi	Durgamma devi U G	Hiriyappa	Male	MF	-	Yes
Bilagi	Durgamma devi U G	Thimappa	Male	MF	-	Yes
Kummuru	Siddeshwra U G	Panduranga	Male	MF	-	Yes
Kummuru	Siddeshwra U G	santoshgouda	Male	MF	-	Yes
Kummuru	Siddeshwra U G	Sudhakara	Male	MF	-	Yes
Kummuru	Siddeshwra U G	Seetamma	Female	MF	-	Yes

### 3.8 Farmers Producer Organisation Group (FPO) Details

Village Name	FPO Name	Registration Date (DD/MM/YYYY)	Value Chain	No of Share members	Paidup capital/ Share collected	Turnover of Input Bussiness	Turn over of Out put Bussiness
Surabipura	Surabipura Farmers Producer company Limited	3/12/2020	-	5510	100	10 Lakhs	Nil

**3.8 A Farmers Producer Organisation (FPO) members Details**

Village Name :	FPO Name	Name of Member	Father/Husband Name	Gender	Landholding Category (Landless Farmer/ Large Farmer/Marginal Farmer/ Small Farmer)	Caste Category (SC/ST/Others/Minorities/ OBC/BC-1/BC-2/Gen/EBC)	BPL (YES/NO)	Remarks
<b>Soraba</b>	<b>Surabipura Farmers Producer company Limited</b>	Rakesha S H	-	Male	Marginal Farmer	-	YES	-
		Ganapathi B	-	Male	Marginal Farmer	-	YES	-
		Shanta Kumar	-	Male	Marginal Farmer	-	YES	-
		Halappa R	-	Male	Marginal Farmer	-	YES	-
		Ramakrishnappa	-	Male	Marginal Farmer	-	YES	-
		Mukundappa K	-	Male	Marginal Farmer	-	YES	-
		Moulali Sab	-	Male	Marginal Farmer	-	YES	-
		Ramesha G	-	Male	Marginal Farmer	-	YES	-
		Devaraja M R	-	Male	Marginal Farmer	-	YES	-
		Lakshamanappa	-	Male	Marginal Farmer	-	YES	-
		Yogarathna Divar	-	Female	Marginal Farmer	-	YES	-
		Sheshamma	-	Female	Marginal Farmer	-	YES	-
		Nagarathna	-	Female	Marginal Farmer	-	YES	-
		Sharada	-	Female	Marginal Farmer	-	YES	-
		Neelamma	-	Female	Marginal Farmer	-	YES	-
		Sharadamma	-	Female	Marginal Farmer	-	YES	-
		Chandravathi	-	Female	Marginal Farmer	-	YES	-
		Premadevi	-	Female	Marginal Farmer	-	YES	-
		Renukamma D H	-	Female	Marginal Farmer	-	YES	-
		K Radha	-	Female	Marginal Farmer	-	YES	-
		Shantamma	-	Female	Marginal Farmer	-	YES	-
		Radha	-	Female	Marginal Farmer	-	YES	-
		Ningamma	-	Female	Marginal Farmer	-	YES	-
		Jayamma	-	Female	Marginal Farmer	-	YES	-
		Akkamma	-	Female	Marginal Farmer	-	YES	-
		Girijamma	-	Female	Marginal Farmer	-	YES	-
		Bhoodevi A S	-	Female	Marginal Farmer	-	YES	-
		Janakamma	-	Female	Marginal Farmer	-	YES	-
		Gowramma	-	Female	Marginal Farmer	-	YES	-
		Nilamma	-	Female	Marginal Farmer	-	YES	-
		Vinayakappa	-	Male	Marginal Farmer	-	YES	-
		Manjappa	-	Male	Marginal Farmer	-	YES	-
		Shivappa V P	-	Male	Marginal Farmer	-	YES	-
Chandrayya	-	Male	Marginal Farmer	-	YES	-		
Rudrappa	-	Male	Marginal Farmer	-	YES	-		
Topanna	-	Male	Marginal Farmer	-	YES	-		
Eshwarappa	-	Male	Marginal Farmer	-	YES	-		
Virabhadrayya	-	Male	Marginal Farmer	-	YES	-		
Maruthi H K	-	Male	Marginal Farmer	-	YES	-		
Lokesh	-	Male	Marginal Farmer	-	YES	-		
Dayananda B H	-	Male	Marginal Farmer	-	YES	-		
Tukaramappa	-	Male	Marginal Farmer	-	YES	-		
Nagaraj G	-	Male	Marginal Farmer	-	YES	-		
Chidambarappa	-	Male	Marginal Farmer	-	YES	-		

		Neelappa	-	Male	Marginal Farmer	-	YES	-
		Erappa	-	Male	Marginal Farmer	-	YES	-
		Parasappa	-	Male	Marginal Farmer	-	YES	-
		Shadaksharaiah	-	Male	Marginal Farmer	-	YES	-
		Basavnyappa	-	Male	Marginal Farmer	-	YES	-
		Shashikumar D	-	Male	Marginal Farmer	-	YES	-
		S Kumar	-	Male	Marginal Farmer	-	YES	-
		H R Santhosh Kumar	-	Male	Marginal Farmer	-	YES	-
		Parshuramappa	-	Male	Marginal Farmer	-	YES	-
		Jagadeesha	-	Male	Marginal Farmer	-	YES	-
		Nagappa	-	Male	Marginal Farmer	-	YES	-
		Karibasappa C H	-	Male	Marginal Farmer	-	YES	-
		Basavarajappa K	-	Male	Marginal Farmer	-	YES	-
		Prashantha C K	-	Male	Marginal Farmer	-	YES	-
		Maruthi	-	Male	Marginal Farmer	-	YES	-
		C H Nagarajappa	-	Male	Marginal Farmer	-	YES	-
		B H Vasantha Kumar	-	Male	Marginal Farmer	-	YES	-
		Nagendrapa J	-	Male	Marginal Farmer	-	YES	-
		Ravi kumar H B	-	Male	Marginal Farmer	-	YES	-
		Ragavendra T N	-	Male	Marginal Farmer	-	YES	-
		Keriyappa	-	Male	Marginal Farmer	-	YES	-
		D A Panduranga	-	Male	Marginal Farmer	-	YES	-
		VinyaKumar S H	-	Male	Marginal Farmer	-	YES	-
		Gururaja M	-	Male	Marginal Farmer	-	YES	-
		Hanumanthappa	-	Male	Marginal Farmer	-	YES	-
		K Ramesha	-	Male	Marginal Farmer	-	YES	-
		Dilyappa E	-	Male	Marginal Farmer	-	YES	-
		Thopanna	-	Male	Marginal Farmer	-	YES	-
		Channappa	-	Male	Marginal Farmer	-	YES	-
		Takappa	-	Male	Marginal Farmer	-	YES	-
		Manjappa	-	Male	Marginal Farmer	-	YES	-
		Keriyappa	-	Male	Marginal Farmer	-	YES	-
		Choodamani V	-	Male	Marginal Farmer	-	YES	-
		D Parashuramappa	-	Male	Marginal Farmer	-	YES	-
		H Parashuramappa	-	Male	Marginal Farmer	-	YES	-
		Motappa	-	Male	Marginal Farmer	-	YES	-
		Shivandappa A	-	Male	Marginal Farmer	-	YES	-
		Dananjaya	-	Male	Marginal Farmer	-	YES	-
		Vadru Durgappa	-	Male	Marginal Farmer	-	YES	-
		Addi Bangarappa	-	Male	Marginal Farmer	-	YES	-
		T Puttappa	-	Male	Marginal Farmer	-	YES	-
		Lakshmappa	-	Male	Marginal Farmer	-	YES	-
		Gajendra H K	-	Male	Marginal Farmer	-	YES	-
		Krishnamurthy C M	-	Male	Marginal Farmer	-	YES	-
		D K Jagadeesh	-	Male	Marginal Farmer	-	YES	-
		A P Suresh	-	Male	Marginal Farmer	-	YES	-
		Krishna Murthi	-	Male	Marginal Farmer	-	YES	-
		H R Hanumanthappa	-	Male	Marginal Farmer	-	YES	-
		Hulthikoppad Thopanna	-	Male	Marginal Farmer	-	YES	-
		C K Murulidhara	-	Male	Marginal Farmer	-	YES	-
		Manchappa	-	Male	Marginal Farmer	-	YES	-

		Parashuramappa	-	Male	Marginal Farmer	-	YES	-
		Teekappa	-	Male	Marginal Farmer	-	YES	-
		Chandrashekara T H	-	Male	Marginal Farmer	-	YES	-
		Giriyappa	-	Male	Marginal Farmer	-	YES	-
		Holiyappa	-	Male	Marginal Farmer	-	YES	-
		Parashurama S K	-	Male	Marginal Farmer	-	YES	-
		H Takappa	-	Male	Marginal Farmer	-	YES	-
		Thopappa	-	Male	Marginal Farmer	-	YES	-
		Arunkumar C H	-	Male	Marginal Farmer	-	YES	-
		Ramesha	-	Male	Marginal Farmer	-	YES	-
		Devaraja S R	-	Male	Marginal Farmer	-	YES	-
		Gopalappa	-	Male	Marginal Farmer	-	YES	-
		Basavarajappa	-	Male	Marginal Farmer	-	YES	-
		Keriyappa	-	Male	Marginal Farmer	-	YES	-
		Kedareshwara S V	-	Male	Marginal Farmer	-	YES	-
		Adarsha K patil	-	Male	Marginal Farmer	-	YES	-
		Kereswamy	-	Male	Marginal Farmer	-	YES	-
		Naveen	-	Male	Marginal Farmer	-	YES	-
		Manjunath	-	Male	Marginal Farmer	-	YES	-
		Parameshwarappa	-	Male	Marginal Farmer	-	YES	-
		Rudrappa	-	Male	Marginal Farmer	-	YES	-
		Dyavappa	-	Male	Marginal Farmer	-	YES	-
		Nagaraj Y K	-	Male	Marginal Farmer	-	YES	-
		Gurumoorty	-	Male	Marginal Farmer	-	YES	-
		Veerendra	-	Male	Marginal Farmer	-	YES	-
		Jagadeesh	-	Male	Marginal Farmer	-	YES	-
		Annappa	-	Male	Marginal Farmer	-	YES	-
		Rudra swamy	-	Male	Marginal Farmer	-	YES	-
		Lalitha	-	Female	Marginal Farmer	-	YES	-
		Sudha	-	Female	Marginal Farmer	-	YES	-
		Vinodha	-	Female	Marginal Farmer	-	YES	-
		Savithri C	-	Female	Marginal Farmer	-	YES	-
		Seethamma	-	Female	Marginal Farmer	-	YES	-
		Vanajakshi	-	Female	Marginal Farmer	-	YES	-
		Saraswathi	-	Female	Marginal Farmer	-	YES	-
		Rajeshwari G	-	Female	Marginal Farmer	-	YES	-
		Parvathi	-	Female	Marginal Farmer	-	YES	-
		Jayashree	-	Female	Marginal Farmer	-	YES	-
		Rekha	-	Female	Marginal Farmer	-	YES	-
		Sangeetha	-	Female	Marginal Farmer	-	YES	-
		Revathi	-	Female	Marginal Farmer	-	YES	-
		Jayamma	-	Female	Marginal Farmer	-	YES	-
		Renuka	-	Female	Marginal Farmer	-	YES	-
		Kavitha	-	Female	Marginal Farmer	-	YES	-
		Nagamma	-	Female	Marginal Farmer	-	YES	-
		Rathamma	-	Female	Marginal Farmer	-	YES	-
		Radhamma	-	Female	Marginal Farmer	-	YES	-
		Vanajakshi	-	Female	Marginal Farmer	-	YES	-
		Manjamma	-	Female	Marginal Farmer	-	YES	-
		Mangala	-	Female	Marginal Farmer	-	YES	-
		Lata	-	Female	Marginal Farmer	-	YES	-

		Sudha	-	Female	Marginal Farmer	-	YES	-
		Jayamma	-	Female	Marginal Farmer	-	YES	-
		Saroja	-	Female	Marginal Farmer	-	YES	-
		Chandrakala	-	Female	Marginal Farmer	-	YES	-
		Gowramma	-	Female	Marginal Farmer	-	YES	-
		Shashikala	-	Female	Marginal Farmer	-	YES	-
		Indira V Gowda	-	Female	Marginal Farmer	-	YES	-
		Vinoda	-	Female	Marginal Farmer	-	YES	-
		Devamma	-	Female	Marginal Farmer	-	YES	-
		Shwetha	-	Female	Marginal Farmer	-	YES	-
		Manchamma	-	Female	Marginal Farmer	-	YES	-
		Kusumamma	-	Female	Marginal Farmer	-	YES	-
		Shashikala	-	Female	Marginal Farmer	-	YES	-
		Ramesha	-	Male	Marginal Farmer	-	YES	-
		Satish G	-	Male	Marginal Farmer	-	YES	-
		Ashoka R	-	Male	Marginal Farmer	-	YES	-
		Basavaraja T	-	Male	Marginal Farmer	-	YES	-
		Shivanandappa	-	Male	Marginal Farmer	-	YES	-
		B Ganapathi	-	Male	Marginal Farmer	-	YES	-
		Rekha	-	Female	Marginal Farmer	-	YES	-
		Shashikala	-	Female	Marginal Farmer	-	YES	-
		Geetha	-	Female	Marginal Farmer	-	YES	-
		Jayamma	-	Female	Marginal Farmer	-	YES	-
		Prathima	-	Female	Marginal Farmer	-	YES	-
		Renukamma	-	Female	Marginal Farmer	-	YES	-
		Gunavathi	-	Female	Marginal Farmer	-	YES	-
		Jayamma	-	Female	Marginal Farmer	-	YES	-
		Sumitra	-	Female	Marginal Farmer	-	YES	-
		Manjamma	-	Female	Marginal Farmer	-	YES	-
		Pushpa	-	Female	Marginal Farmer	-	YES	-
		Kusumamma	-	Female	Marginal Farmer	-	YES	-
		Renukamma	-	Female	Marginal Farmer	-	YES	-
		Jayasheela	-	Female	Marginal Farmer	-	YES	-
		Bharathi	-	Female	Marginal Farmer	-	YES	-
		Gourumurthy	-	Male	Marginal Farmer	-	YES	-
		Lingraja	-	Male	Marginal Farmer	-	YES	-
		Yashavanthappa D	-	Male	Marginal Farmer	-	YES	-
		Parashuramappa	-	Male	Marginal Farmer	-	YES	-
		Indudhara	-	Male	Marginal Farmer	-	YES	-
		Gopal S Y	-	Male	Marginal Farmer	-	YES	-
		Benakesha	-	Male	Marginal Farmer	-	YES	-
		Ravi kumar	-	Male	Marginal Farmer	-	YES	-
		Hanumathappa	-	Male	Marginal Farmer	-	YES	-
		K B Parshurama	-	Male	Marginal Farmer	-	YES	-
		Vijayakumar	-	Male	Marginal Farmer	-	YES	-
		Murugeppa	-	Male	Marginal Farmer	-	YES	-
		Dekappa	-	Male	Marginal Farmer	-	YES	-
		Parmeshawara	-	Male	Marginal Farmer	-	YES	-
		Nagaraja	-	Male	Marginal Farmer	-	YES	-
		Prakasha U	-	Male	Marginal Farmer	-	YES	-
		Puttaswamy B S	-	Male	Marginal Farmer	-	YES	-



		Manudeep S	-	Male	Marginal Farmer	-	YES	-
		S B Shivananda	-	Male	Marginal Farmer	-	YES	-
		Sadashiva gowda	-	Male	Marginal Farmer	-	YES	-
		Pravina G	-	Male	Marginal Farmer	-	YES	-
		Ramesh	-	Male	Marginal Farmer	-	YES	-
		H Shridhara	-	Male	Marginal Farmer	-	YES	-
		Dinesh	-	Male	Marginal Farmer	-	YES	-
		Kuberappa	-	Male	Marginal Farmer	-	YES	-
		Divakar	-	Male	Marginal Farmer	-	YES	-
		Manjappa	-	Male	Marginal Farmer	-	YES	-
		Sureshappa	-	Male	Marginal Farmer	-	YES	-
		Lingaraja	-	Male	Marginal Farmer	-	YES	-
		Sadashiva Patil	-	Male	Marginal Farmer	-	YES	-
		JayaKumar D K	-	Male	Marginal Farmer	-	YES	-
		Dyavappa	-	Male	Marginal Farmer	-	YES	-
		Hulyappa Y H	-	Male	Marginal Farmer	-	YES	-
		K DineshaKumar	-	Male	Marginal Farmer	-	YES	-
		EligaraHanumanthappa	-	Male	Marginal Farmer	-	YES	-
		BangaraSwamy K	-	Male	Marginal Farmer	-	YES	-
		KubuturuKallppa	-	Male	Marginal Farmer	-	YES	-
		Chandrashekhhar D K	-	Male	Marginal Farmer	-	YES	-
		Jnanesh	-	Male	Marginal Farmer	-	YES	-
		Girish Kurer	-	Male	Marginal Farmer	-	YES	-
		Lakshmappa	-	Male	Marginal Farmer	-	YES	-
		Chape Hanumanthappa	-	Male	Marginal Farmer	-	YES	-
		Chape Kariyappa	-	Male	Marginal Farmer	-	YES	-
		Basur Manjappa	-	Male	Marginal Farmer	-	YES	-
		DevaKumar	-	Male	Marginal Farmer	-	YES	-
		VeerendraPatil	-	Male	Marginal Farmer	-	YES	-
		Vasantha Kumar	-	Male	Marginal Farmer	-	YES	-
		ChapeNagarajappa	-	Male	Marginal Farmer	-	YES	-
		Chandrappa	-	Male	Marginal Farmer	-	YES	-
		Nagarajappa	-	Male	Marginal Farmer	-	YES	-
		Ekanthappa	-	Male	Marginal Farmer	-	YES	-
		Haragi Basarajappa	-	Male	Marginal Farmer	-	YES	-
		Satish H K	-	Male	Marginal Farmer	-	YES	-
		Jagadish B H	-	Male	Marginal Farmer	-	YES	-
		Vasudevappa	-	Male	Marginal Farmer	-	YES	-
		Haragidevindrappa	-	Male	Marginal Farmer	-	YES	-
		Dattathreya D B	-	Male	Marginal Farmer	-	YES	-
		Ashok H Eligar	-	Male	Marginal Farmer	-	YES	-
		A P Devaraja addi	-	Male	Marginal Farmer	-	YES	-
		Subbaraya Achari	-	Male	Marginal Farmer	-	YES	-
		Lokeshappa	-	Male	Marginal Farmer	-	YES	-
		Prashanth kumara	-	Male	Marginal Farmer	-	YES	-
		Madhukesha	-	Male	Marginal Farmer	-	YES	-
		Ravi kumara S D	-	Male	Marginal Farmer	-	YES	-
		Bhodharaja	-	Male	Marginal Farmer	-	YES	-
		Shobha	-	Female	Marginal Farmer	-	YES	-
		R B Renuka	-	Female	Marginal Farmer	-	YES	-
		H Geetha	-	Female	Marginal Farmer	-	YES	-

		Saraswathi	-	Female	Marginal Farmer	-	YES	-
		Lakshami	-	Female	Marginal Farmer	-	YES	-
		Renuka	-	Female	Marginal Farmer	-	YES	-
		Savitha	-	Female	Marginal Farmer	-	YES	-
		Parashurama	-	Male	Marginal Farmer	-	YES	-
		Chandhrashekhra	-	Male	Marginal Farmer	-	YES	-
		Balachandra	-	Male	Marginal Farmer	-	YES	-
		Ranganatha	-	Male	Marginal Farmer	-	YES	-
		Shivaraj Kumar	-	Male	Marginal Farmer	-	YES	-
		Ravindar R D	-	Male	Marginal Farmer	-	YES	-
		Nagaraja R K	-	Male	Marginal Farmer	-	YES	-
		RajaKumar	-	Male	Marginal Farmer	-	YES	-
		Parasappa	-	Male	Marginal Farmer	-	YES	-
		Manjappa	-	Male	Marginal Farmer	-	YES	-
		J S Manjunatha	-	Male	Marginal Farmer	-	YES	-
		Chandrashekhra K M	-	Male	Marginal Farmer	-	YES	-
		Manchappa	-	Male	Marginal Farmer	-	YES	-
		Ramesha M P	-	Male	Marginal Farmer	-	YES	-
		Mahesha	-	Male	Marginal Farmer	-	YES	-
		Suresha D K	-	Male	Marginal Farmer	-	YES	-
		Chandrappa	-	Male	Marginal Farmer	-	YES	-
		Venkappa A G	-	Male	Marginal Farmer	-	YES	-
		Bhimappa	-	Male	Marginal Farmer	-	YES	-
		Nagarajappa	-	Male	Marginal Farmer	-	YES	-
		Lakshmanamurthy Karabaddi	-	Male	Marginal Farmer	-	YES	-
		Bangarappa	-	Male	Marginal Farmer	-	YES	-
		Kumarswamy	-	Male	Marginal Farmer	-	YES	-
		C R Shekharappa	-	Male	Marginal Farmer	-	YES	-
		Hemagiri	-	Male	Marginal Farmer	-	YES	-
		B Praveenakumar	-	Male	Marginal Farmer	-	YES	-
		Sekappa	-	Male	Marginal Farmer	-	YES	-
		Bhimappa	-	Male	Marginal Farmer	-	YES	-
		Ningappa Kurer	-	Male	Marginal Farmer	-	YES	-
		Jeevanna	-	Male	Marginal Farmer	-	YES	-
		Revanappa	-	Male	Marginal Farmer	-	YES	-
		Malleshappa	-	Male	Marginal Farmer	-	YES	-
		Dyavappa	-	Male	Marginal Farmer	-	YES	-
		Mahendhara Gowda	-	Male	Marginal Farmer	-	YES	-
		Surendra Gowda	-	Male	Marginal Farmer	-	YES	-
		K B Chandarppa	-	Male	Marginal Farmer	-	YES	-
		Ramachandra	-	Male	Marginal Farmer	-	YES	-
		Imam Sab	-	Male	Marginal Farmer	-	YES	-
		Basheer saab	-	Male	Marginal Farmer	-	YES	-
		Sikhandar	-	Male	Marginal Farmer	-	YES	-
		Raju M	-	Male	Marginal Farmer	-	YES	-
		Suresh Mashthi	-	Male	Marginal Farmer	-	YES	-
		Guddappa M S	-	Male	Marginal Farmer	-	YES	-
		Rajeshwari G	-	Female	Marginal Farmer	-	YES	-
		Veena	-	Female	Marginal Farmer	-	YES	-
		Gowamma	-	Female	Marginal Farmer	-	YES	-
		Jayamma	-	Female	Marginal Farmer	-	YES	-

		Manjamma	-	Female	Marginal Farmer	-	YES	-
		Jayalakshmi	-	Female	Marginal Farmer	-	YES	-
		Shivamma	-	Female	Marginal Farmer	-	YES	-
		Renuka K B	-	Female	Marginal Farmer	-	YES	-
		Damayanthi	-	Female	Marginal Farmer	-	YES	-
		Savitha M	-	Female	Marginal Farmer	-	YES	-
		Sushilamma	-	Female	Marginal Farmer	-	YES	-
		Saritha M	-	Female	Marginal Farmer	-	YES	-
		Renuka	-	Female	Marginal Farmer	-	YES	-
		Nagarthan	-	Female	Marginal Farmer	-	YES	-
		Gulabi	-	Female	Marginal Farmer	-	YES	-
		Jayamma	-	Female	Marginal Farmer	-	YES	-
		Sulochana	-	Female	Marginal Farmer	-	YES	-
		Sudha	-	Female	Marginal Farmer	-	YES	-
		Manjunath B	-	Male	Marginal Farmer	-	YES	-
		Manu A R	-	Male	Marginal Farmer	-	YES	-
		Shashidhara Gowda H	-	Male	Marginal Farmer	-	YES	-
		Praveena Gowda	-	Male	Marginal Farmer	-	YES	-
		Vishwanatha Gowda	-	Male	Marginal Farmer	-	YES	-
		Dineshappa Gowda	-	Male	Marginal Farmer	-	YES	-
		Viresh Gowda	-	Male	Marginal Farmer	-	YES	-
		Varun G P	-	Male	Marginal Farmer	-	YES	-
		Manjappa	-	Male	Marginal Farmer	-	YES	-
		Halappagowda	-	Male	Marginal Farmer	-	YES	-
		Saroja	-	Female	Marginal Farmer	-	YES	-
		Shridhar	-	Male	Marginal Farmer	-	YES	-
		Nagaraja	-	Male	Marginal Farmer	-	YES	-
		D Nagappa	-	Male	Marginal Farmer	-	YES	-
		Tejappa	-	Male	Marginal Farmer	-	YES	-
		Krishnamoorthi	-	Male	Marginal Farmer	-	YES	-
		Santosh P	-	Male	Marginal Farmer	-	YES	-
		Sumanth kumar	-	Male	Marginal Farmer	-	YES	-
		B K Umesh	-	Male	Marginal Farmer	-	YES	-
		M Akhel	-	Male	Marginal Farmer	-	YES	-
		Chalukya	-	Male	Marginal Farmer	-	YES	-
		Nandish S	-	Male	Marginal Farmer	-	YES	-
		Parashuramappa A	-	Male	Marginal Farmer	-	YES	-
		Sunil kumar D	-	Male	Marginal Farmer	-	YES	-
		Vishwanatha	-	Male	Marginal Farmer	-	YES	-
		Girish Gouli S	-	Male	Marginal Farmer	-	YES	-
		Vinayaka M	-	Male	Marginal Farmer	-	YES	-
		K Shivakumar	-	Male	Marginal Farmer	-	YES	-
		Lakshmanappa	-	Male	Marginal Farmer	-	YES	-
		Anila G	-	Male	Marginal Farmer	-	YES	-
		K G Ramappa	-	Male	Marginal Farmer	-	YES	-
		Shanmukappa	-	Male	Marginal Farmer	-	YES	-
		Basavaraja M K	-	Male	Marginal Farmer	-	YES	-
		Manjappa	-	Male	Marginal Farmer	-	YES	-
		Vasanth kumar	-	Male	Marginal Farmer	-	YES	-
		Nagaraja H K	-	Male	Marginal Farmer	-	YES	-
		Mallikarjuna gowda	-	Male	Marginal Farmer	-	YES	-

		Shamappa	-	Male	Marginal Farmer	-	YES	-
		Prashanth B	-	Male	Marginal Farmer	-	YES	-
		Puttappa gowda	-	Male	Marginal Farmer	-	YES	-
		Mahesh K K	-	Male	Marginal Farmer	-	YES	-
		Naveen G	-	Male	Marginal Farmer	-	YES	-
		Sunila G	-	Male	Marginal Farmer	-	YES	-
		Bhojappa k k	-	Male	Marginal Farmer	-	YES	-
		Nagaraja K B	-	Male	Marginal Farmer	-	YES	-
		Prabhakar C	-	Male	Marginal Farmer	-	YES	-
		Ramappa S	-	Male	Marginal Farmer	-	YES	-
		Shashikumar	-	Male	Marginal Farmer	-	YES	-
		Channabasappa Gowda R	-	Male	Marginal Farmer	-	YES	-
		Amoghavarsha	-	Male	Marginal Farmer	-	YES	-
		Manjunatha Swamy S	-	Male	Marginal Farmer	-	YES	-
		Manjunatha M	-	Male	Marginal Farmer	-	YES	-
		Nagaraja	-	Male	Marginal Farmer	-	YES	-
		Bharatha S M	-	Male	Marginal Farmer	-	YES	-
		Shrinivasa	-	Male	Marginal Farmer	-	YES	-
		Ravikumar	-	Male	Marginal Farmer	-	YES	-
		Huchrayappa	-	Male	Marginal Farmer	-	YES	-
		Sanna neelappa	-	Male	Marginal Farmer	-	YES	-
		Holiyappa	-	Male	Marginal Farmer	-	YES	-
		B Anadappa	-	Male	Marginal Farmer	-	YES	-
		Jayalingappa	-	Male	Marginal Farmer	-	YES	-
		Hanumanthappa	-	Male	Marginal Farmer	-	YES	-
		Ravi Kumar H	-	Male	Marginal Farmer	-	YES	-
		Hemappa	-	Male	Marginal Farmer	-	YES	-
		Ramachandrappa	-	Male	Marginal Farmer	-	YES	-
		Nagaraja K C	-	Male	Marginal Farmer	-	YES	-
		Chandrashekar s	-	Male	Marginal Farmer	-	YES	-
		Omkarappa	-	Male	Marginal Farmer	-	YES	-
		Krishnamurthy Shet	-	Male	Marginal Farmer	-	YES	-
		Chandarshekar	-	Male	Marginal Farmer	-	YES	-
		Yuvarajendra Swamy	-	Male	Marginal Farmer	-	YES	-
		Ganapathi E	-	Male	Marginal Farmer	-	YES	-
		Ramesh R	-	Male	Marginal Farmer	-	YES	-
		Umesh H	-	Male	Marginal Farmer	-	YES	-
		Ganapathi L	-	Male	Marginal Farmer	-	YES	-
		Gurumoorthy Y G	-	Male	Marginal Farmer	-	YES	-
		Ganesh K	-	Male	Marginal Farmer	-	YES	-
		Abdul Gani	-	Male	Marginal Farmer	-	YES	-
		Kannappa	-	Male	Marginal Farmer	-	YES	-
		Ganesha T	-	Male	Marginal Farmer	-	YES	-
		Manjunatha S	-	Male	Marginal Farmer	-	YES	-
		Malkesh Y G	-	Male	Marginal Farmer	-	YES	-
		Y G Ramachandra	-	Male	Marginal Farmer	-	YES	-
		Somappa	-	Male	Marginal Farmer	-	YES	-
		D B Hemachandra	-	Male	Marginal Farmer	-	YES	-
		Savitharamma	-	Female	Marginal Farmer	-	YES	-
		Anil kumar	-	Male	Marginal Farmer	-	YES	-
		Panduranga	-	Male	Marginal Farmer	-	YES	-

		Dattatreya	-	Male	Marginal Farmer	-	YES	-
		Krishnappa D	-	Male	Marginal Farmer	-	YES	-
		D Parsappa	-	Male	Marginal Farmer	-	YES	-
		Manjappa	-	Male	Marginal Farmer	-	YES	-
		Manjappa	-	Male	Marginal Farmer	-	YES	-
		Mallikarjun Gowda	-	Male	Marginal Farmer	-	YES	-
		Gayathri	-	Female	Marginal Farmer	-	YES	-
		P Lakshmana	-	Female	Marginal Farmer	-	YES	-
		Hanumanthappa C R	-	Male	Marginal Farmer	-	YES	-
		Puttappa B H	-	Male	Marginal Farmer	-	YES	-
		Rudrappa C R	-	Male	Marginal Farmer	-	YES	-
		Hanumanthappa S	-	Male	Marginal Farmer	-	YES	-
		Subhendrappa	-	Male	Marginal Farmer	-	YES	-
		Erojappa B	-	Male	Marginal Farmer	-	YES	-
		Indrappa	-	Male	Marginal Farmer	-	YES	-
		Hiriyannappa B	-	Male	Marginal Farmer	-	YES	-
		Timmappa B	-	Male	Marginal Farmer	-	YES	-
		Krishnamoorty P	-	Male	Marginal Farmer	-	YES	-
		Shivashankar gowda	-	Male	Marginal Farmer	-	YES	-
		Veerasha	-	Male	Marginal Farmer	-	YES	-
		Divakar R K	-	Male	Marginal Farmer	-	YES	-
		Sandeep Y	-	Male	Marginal Farmer	-	YES	-
		Yogendra B R	-	Male	Marginal Farmer	-	YES	-
		Chandrappa	-	Male	Marginal Farmer	-	YES	-
		Yallappa	-	Male	Marginal Farmer	-	YES	-
		Gajeshwarappa	-	Male	Marginal Farmer	-	YES	-
		Machappa	-	Male	Marginal Farmer	-	YES	-
		Renukappa	-	Male	Marginal Farmer	-	YES	-
		Kalappa B c	-	Male	Marginal Farmer	-	YES	-
		Prashanth K R	-	Male	Marginal Farmer	-	YES	-
		Bheemappa	-	Male	Marginal Farmer	-	YES	-
		Ramachandra K V	-	Male	Marginal Farmer	-	YES	-
		Pradeep	-	Male	Marginal Farmer	-	YES	-
		Shivakumara E Y	-	Male	Marginal Farmer	-	YES	-
		G Mahadevappa	-	Male	Marginal Farmer	-	YES	-
		ShivaKumar K H	-	Male	Marginal Farmer	-	YES	-
		Keriyappa S L	-	Male	Marginal Farmer	-	YES	-
		Hemanth Kumar	-	Male	Marginal Farmer	-	YES	-
		Mohana G	-	Male	Marginal Farmer	-	YES	-
		Shanthappa	-	Male	Marginal Farmer	-	YES	-
		Krishnamurathi	-	Male	Marginal Farmer	-	YES	-
		Anandappa	-	Male	Marginal Farmer	-	YES	-
		Basavaraja	-	Male	Marginal Farmer	-	YES	-
		Somashekar	-	Male	Marginal Farmer	-	YES	-
		Ninagappa	-	Male	Marginal Farmer	-	YES	-
		Lingamurthy	-	Male	Marginal Farmer	-	YES	-
		Ramappa	-	Male	Marginal Farmer	-	YES	-
		Krishanppa	-	Male	Marginal Farmer	-	YES	-
		Chandrakantha	-	Male	Marginal Farmer	-	YES	-
		Parshurama K H	-	Male	Marginal Farmer	-	YES	-
		Chandrashekar	-	Male	Marginal Farmer	-	YES	-

		Parshurama achar	-	Male	Marginal Farmer	-	YES	-
		Sukananda	-	Male	Marginal Farmer	-	YES	-
		Chandrappa	-	Male	Marginal Farmer	-	YES	-
		Vijendra	-	Male	Marginal Farmer	-	YES	-
		Hanumathappa T	-	Male	Marginal Farmer	-	YES	-
		Holelingappa	-	Male	Marginal Farmer	-	YES	-
		Umesha	-	Male	Marginal Farmer	-	YES	-
		Anitha	-	Female	Marginal Farmer	-	YES	-
		Satish Gowda	-	Male	Marginal Farmer	-	YES	-
		Chitra	-	Female	Marginal Farmer	-	YES	-
		Vanitha	-	Female	Marginal Farmer	-	YES	-
		Renuka	-	Female	Marginal Farmer	-	YES	-
		Jnaneshwari	-	Female	Marginal Farmer	-	YES	-
		Somashekhar K H	-	Male	Marginal Farmer	-	YES	-
		Hanumantappa	-	Male	Marginal Farmer	-	YES	-
		Rajappa	-	Male	Marginal Farmer	-	YES	-
		M Puttappa	-	Male	Marginal Farmer	-	YES	-
		Mariyappa	-	Male	Marginal Farmer	-	YES	-
		Girish	-	Male	Marginal Farmer	-	YES	-
		Keriyappa	-	Male	Marginal Farmer	-	YES	-
		Hanumantappa	-	Male	Marginal Farmer	-	YES	-
		M B Devaraja	-	Male	Marginal Farmer	-	YES	-
		Gururaja	-	Male	Marginal Farmer	-	YES	-
		Satishkumar S	-	Male	Marginal Farmer	-	YES	-
		L S Tharakesh	-	Male	Marginal Farmer	-	YES	-
		Lingaraja	-	Male	Marginal Farmer	-	YES	-
		Manoj Kumar	-	Male	Marginal Farmer	-	YES	-
		Shshidar K R	-	Male	Marginal Farmer	-	YES	-
		Sangappa	-	Male	Marginal Farmer	-	YES	-
		Channamma	-	Female	Marginal Farmer	-	YES	-
		Prema	-	Female	Marginal Farmer	-	YES	-
		Ganapathi	-	Male	Marginal Farmer	-	YES	-
		Ramappa	-	Male	Marginal Farmer	-	YES	-
		A B yogesha	-	Male	Marginal Farmer	-	YES	-
		K Vasinthamma	-	Female	Marginal Farmer	-	YES	-
		Sujatha M K	-	Male	Marginal Farmer	-	YES	-
		Veeresh D B	-	Male	Marginal Farmer	-	YES	-
		Umesha Gowda G V	-	Male	Marginal Farmer	-	YES	-
		Bangarappa	-	Male	Marginal Farmer	-	YES	-
		Prashantha C	-	Male	Marginal Farmer	-	YES	-
		Komalesh	-	Male	Marginal Farmer	-	YES	-
		Allabhaksh	-	Male	Marginal Farmer	-	YES	-
		C Chandrashekar	-	Male	Marginal Farmer	-	YES	-
		Chandrappa Poojar	-	Male	Marginal Farmer	-	YES	-
		Palakshari Gowda	-	Male	Marginal Farmer	-	YES	-
		Bhimarayappa Kater	-	Male	Marginal Farmer	-	YES	-
		Ramesh	-	Male	Marginal Farmer	-	YES	-
		Anandappa K	-	Male	Marginal Farmer	-	YES	-
		K C Nagaraja	-	Male	Marginal Farmer	-	YES	-
		Hanumathappa	-	Male	Marginal Farmer	-	YES	-
		Basavaraja	-	Male	Marginal Farmer	-	YES	-

		Keshava	-	Male	Marginal Farmer	-	YES	-
		K Bangarappa	-	Male	Marginal Farmer	-	YES	-
		Prabhu H D	-	Male	Marginal Farmer	-	YES	-
		Neelanjayappa Banakar	-	Male	Marginal Farmer	-	YES	-
		Dakappa	-	Male	Marginal Farmer	-	YES	-
		Basavarajappa	-	Male	Marginal Farmer	-	YES	-
		MahendarSwamy	-	Male	Marginal Farmer	-	YES	-
		Vedhamoorthy	-	Male	Marginal Farmer	-	YES	-
		Mallasarja Gowda C L	-	Male	Marginal Farmer	-	YES	-
		Bangarappa	-	Male	Marginal Farmer	-	YES	-
		D B Gurumurthy	-	Male	Marginal Farmer	-	YES	-
		Manaswini	-	Female	Marginal Farmer	-	YES	-

## **CHAPTER-4**

### **NET PLANNING & PROJECT ACTIVITIES**



It is for all reaches (upper, middle and lower) and also for Private, common and drainge line areas

4.1 ,4.1A Baseline Data - Village wise Survey Numbers & Farmer wise Survey Numbers

Name of Farmer	Farmer Code	Survey No	Area (Ha)
M Krishnarao s/o Ganesha Rao	0001	2, 21	2.10
Ratnamma w/o Parasappa	0002	20, 4	0.81
Yashoda Premaksamma	0003	4	0.02
Yashoda Premaksamma	0004	4, 3, 18, 20	1.15
1. Ningappa 2.Bangarappa 3.Keriyappa	0005	14	0.81
K madchappa s/o Irappa	0006	3	0.42
K H Ramakrishnappa s/o Manchappa	0007	3	0.42
Seethamma w/o is crazy	0008	5/22	0.03
Keriyamma w/o Dawyappa	0009	3, 13	1.63
Kalsi Bangaramma w/o Kannappa	0010	2, 3, 11	2.32
Kalsi Keriyamma w/o Dawyappa	0011	9	3.34
H Dawyappa s/o Kannappa	0012	1	0.01
Kamamma w/o. Chinnappa	0013	1, 11	1.20
D Nagappas/o Bommappa	0014	1, 6	3.75
Keriyamma w/o. Nagappa	0015	2	3.20
Keriyamma w/o Nagappa and children Anasuyamma Geethamma Sathish My Gaa	0016	3	0.80
Shivananda Umesha s/o Nagappa Joint	0017	15, 23	1.89
Basamma w/o Veerabhadrapa	0018	7 <sup>3</sup> 2, 7 <sup>3</sup> 3	2.81
Hollyappa s/o Basappa	0019	18	0.83
Asmat Wunnisa w/o Abdulh Ahmad Joint	0020	17	1.20
Jeevappa s/o Mallappa	0021	7	1.23
Ramanna s/o Thimmappa	0022	7 <sup>3</sup> 1	1.60
H Ramappa s/o Keriyappa	0023	8/1	0.82
Ratnamma w/o Eshwarappa	0024	8/1	0.80
Happy Kumara s/o Ramappa	0025	8/1	1.63
Halagudi Bangarappa s/o Bangarappa	0026	12	0.40

Halagudi Ramappa s/o Kerippa	0027	12	0.40
Veerabhadrappa s/o Basappa	0028	8/1	0.40
Veerabhadrappa s/o Basappa	0029	30	0.77
Indrappa s/o Basappa	0030	5/8, 8/4	1.21
Bhimappa s/o Manjappa	0031	24, 25	1.54
Pallekeri Bangaramma w/o. Basavanyappa	0032	2, 14	1.60
Manchappa s/o Basavanyappa	0033	11, 26, 3/2	2.11
Ramachandrappa s/o Basavanyappa	0034	11, 26	1.42
Renukamma w/o. Keriappa	0035	29	0.77
Bennuru Bangarappa s/o Hanumappa	0036	21	1.15
Parasuramappa s/o Bangarappa	0037	38, 13	1.57
Jayanna s/o Bangarappa	0038	21	0.38
B Lokesha s/o Bangarappa	0039	5/25	0.25
Hanumanthappa s/o Bangarappa	0040	3/1	0.42
1.Benoor Bangarappa 2.Benoor Shivappa s/o Hanumappa (Joint)	0041	21	0.03
Benoor Shivappa s/o Hanumappa	0042	3, 21	1.08
Keriyappa s/o Bangarappa	0043	32	0.40
G Jagadeeshappa s/o Keriappa	0044	14, 2	2.29
G J Gopala s/o Jagadeeshappa	0045	2, 13, 27	0.94
Hanumanthamma w/o. Nagappa	0046	8/2, 28	0.64
Kenda's Nagappa s/o Mariappa	0047	28, 5/21	1.37
Hanumanthappa s/o Mariappa	0048	18	0.62
Rajappa s/o Mariappa of Kendana	0049	28, 8/2, 18	2.46
Nagappa s/o Manchappa	0050	15	0.42
Keb w/olony	0051	15	0.81
D Chandrappa s/o Bommappa	0052	15	0.42
Keriyappa s/o Bommappa	0053	5	1.60
Jamballi Keriyappa s/o Bommappa	0054	10	0.16
Janakamma w/oo Auntappa	0055	10	0.16
Renukamma s/o uncles	0056	10	0.16
Manchappa s/o Chrippa	0057	10	0.98

J Hooleyappa s/o Basappa	0058	13, 11	0.72
Uncle s/o Boussappa	0059	13	0.51
K Peddappa s/o Dawyappa	0060	12	1.60
Ningappa s/o Basappa	0061	12	0.61
Manchappa s/o Subbanna and brothers	0062	13, 14, 2	2.54
Hunsan Manchappa s/o Bangarappa	0063	11, 18	1.55
Hunsan Narayanappa s/o Bangarappa	0064	11	0.79
Girijamma w/o Parasappa (Korokkodu)	0065	16/2	0.58
Manchappa s/o hour Bangarappa	0066	21	0.02
N Basavanyappa s/o Durgappa	0067	3, 11, 18	2.13
N B Gopinatha s/o Basavanyappa	0068	12	0.45
NB Jagadeesha s/o Basavanyappa	0069	12	0.45
Mawali Prakash s/o Bangarappa	0070	17	0.35
N Chandrappa s/o Durgappa	0071	17, 3, 5/15, 11	2.26
N C Mohna s/o Chandrappa	0072	1, 11, 17, 3	1.03
N Bhimarayappa s/o Bangarappa	0073	3, 11, 14, 5	2.01
w/oral chem cheluvappa	0074	18	0.15
B Udayashankar s/o Cheluvappa	0075	20, 31, 4	0.82
B bhimappa s/o cheluvappa	0076	20, 31	0.61
Mukundappa s/o Siddappa	0077	13	0.38
Tamasana keriyappa s/o Bangarappa	0078	14	0.40
Manchamma w/o wind keriyappa	0079	19, 55, 58, 59	2.95
Lokeshgowda Ramachandra Gowda	0080	7, 40, 46, 44	3.98
Lokeshagowda s/o Mahabalappa Gowda	0081	43	0.43
Savitramma w/o Gadlappa	0082	2	1.14
Durgappa s/o Holeyappa	0083	2	0.45
Mylarappa s/o Nanjappa	0084	32	0.35
N Keriyappa s/o Bangarappa	0085	45, 53	0.84
Shivappa s/o Keriyappa	0086	41	1.23
Krishnappa s/o Kereyappa	0087	41	1.23
Chandrappa s/o Keriyappa	0088	41	1.23
Nagaraja s/o Keriyappa	0089	41	1.23

Jagadish mother is Ningamma	0090	32	0.81
N B Hemappa s/o Basavanyappa	0091	24	0.21
Prasanna SN s/onappa	0092	22/2	2.57
SN Prakash s/o Chillappa	0093	35/3, 22/1	3.74
SN Prasanna Kumara s/o Chillappa	0094	24	0.43
Ganapathi M s/o Ningappa	0095	27	0.73
K Sivananda Gowda s/o Ningappa Gowda	0096	26, 44	1.31
M Bangarappa s/o Keriappa	0097	28, 44	1.16
K Ganapathi s/o Keriappa	0098	3	1.22
Jayamma's father is Mariappa	0099	3	1.21
Bangaramma w/o Pakkirappa (Joint)	0100	12/2	0.73
Beemappa s/o Manchappa	0101	12/2	0.72
The joint venture of Bangaramma w/o Pakkirappa (Joint)	0102	10/1	0.93
Hanumanthamma w/o. Bangarappa	0103	34	1.85
Ramappa s/o Kannappa	0104	4, 47	1.47
Ningappa s/o Basappa	0105	6, 15	3.57
Jamballi Bangarappa s/o Dawyappa	0106	9/2	0.75
Gowramma w/o Krishnappa MK Fogesh MK Dasappa MK Vedamangathu Joint	0107	17	1.20
Gajendra s/o Doddappa	0108	1/4, 1/5, 15/6	1.57
Ravikumara s/o Doddappa	0109	1/4, 1/6, 15	1.54
Mancharayappa s/o Puttappa	0110	8/3, 18/2	1.29
Shivappa s/o Bangarappa	0111	25	1.90
Balendrappa s/o Bangarappa	0112	30	2.16
Basavanyappa s/o Bylappa	0113	10/2, 12/1	1.56
Chandrappa s/o Mahadevappa	0114	25	1.90
Mariappa s/o Hanumanthappa	0115	22/2, 35/2, 33/2	6.29
Lokeshgowda Ramachandra Gowda	0116	20	0.51
Chinnappa s/o Manjappa	0117	22/3, 35/1, 35/5	6.29
Kamamma w/o. Chinnappa	0118	33	0.26
Jamballi Bangaramma w/o Bangarappa Ottoor	0119	18/1	1.08
J Chandrappa s/o Bangarappa Ottoor	0120	1/1	0.61
Gadigeppa s/o Bangarappa Ottoor	0121	1/21	0.61

Gadigeppa s/o Bangarappa Dudiyappa s/o	0122	60	0.32
Sushyam w/o Nagaraja	0123	1/2, 18/1, 60	1.96
Girijamma w/o Rewannappa	0124	11/6	0.58
KLELNAMIMA w/o Hanumanthappa	0125	, 48/3, 19/3, 50/3, 61/3, 48/2, 49/2, 50/2, 51	2.13
Malikoppa			
Keriyamma w/o. Hanumanthappa Malikoppa	0126	44	0.77
Ningamma Kam Gadlappa	0127	37, 38, 39	2.48
Hanumanthamma w/o. Ramappa	0128	54, 56	1.99
Keramma w/o Manchappa	0129	42	0.51
Madam w/o keriyappa	0130	28, 31	2.04
M Galliappa s/o Keriyappa	0131	28, 48/1, 49/1, 50/1, 51/1	1.52
Muragee Basappa s/o Irappa	0132	8/1, 18/3	1.44
Murugi Tejappa s/o Basappa	0133	8/1	0.84
Murugi Balaramappa s/o Basappa	0134	8/1	0.84
Rudrappa s/o Basappa	0135	8/1, 18/3	0.80
Irappa s/o Basappa	0136	8/1, 18/3	1.08
Appanna s/o Basappa	0137	23	1.03
Bilawagodu Keriyappa s/o Ramappa	0138	14	2.76
Savitramma w/o. Basavanyappa	0139	62, 52	1.12
Hanumanthappa s/o Bistippa	0140	62, 52	1.12
Dawyappa s/o Bangarappa	0141	61	0.42
Mariappa s/o Bangarappa	0142	61	0.42
Varadaraja s/o Basavarajappa	0143	29	2.55
J Ramappa s/o Dawyappa	0144	9	0.76
K N Krishnamurthy s/o Ganesha Rao Mariappa	0145	33	0.76
s/o Hanumanthappa Manali Basappa A. Jantel			
M Eerappa s/o Shivappa	0146	4	0.79
D Keriyappa s/o Bommappa	0147	31	0.22
Bangarappa s/o Basappa Ottoor	0148	1/7	0.13
murudnappa w/o Gaa moulai Dayavamma	0149	1/3	1.47
w/o Manthappa			
Jamballi Holayappa s/o Basappa	0150	1/6, 1/5, 15	2.99
Savitramma w/o Giddappa	0151	11/9.8	0.69
H Thottappa s/o Dawyappa	0152	11/4.9	0.47
Mastyappa s/o Kallappa	0153	11/36.11	0.74

Keriyamma w/o Bishappappa	0154	11/2.10.15	0.43
H Bairappa s/o Indappa	0155	11/1.13	0.65
H Dawyappa s/o Lingappa	0156	11/4	0.86
Mukundappa s/o Dawyappa of Pura	0157	32	0.66
M manchappa s/o Hanumanthappa	0158	5	1.25
H M Janakappa s/o Huchchappa	0159	17	1.22
M H Manjappa s/o Manchappa	0160	17/8	0.81
M H Krishnamurthy s/o Manchappa	0161	17	0.81
M Chandrappa s/o Ramappa	0162	17	0.40
M Rangappa s/o Ramappa	0163	17	0.40
M Hanumanthappa s/o Bangarappa	0164	16	1.59
M B Janakappa s/o Bangarappa	0165	8/2, 17	1.53
M B Ramappa s/o Bangarappa	0166	17	0.95
Savitramma w/o Hanumanthappa	0167	8/4	0.85
M Rajappa s/o Ramappa	0168	17	0.40
Halli Chandrappa s/o Bangarappa	0169	63	1.20
Gowramma w/o Krishnappa MK Fogesh MK Deenah MK Vedamurthy Joint	0170	17	1.20
M B Chinnappa s/o Bangarappa	0171	17/9	0.40
Shivappa Gowda s/o Puttappa Gowda	0172	38, 53, 54, 61	5.09
Shivappa Gowda Eeramma Yane Basamma	0173	38, 61	10.00
Bangarappa s/o Irappa	0174	41	5.02
Eeramma w/oo Badiappa	0175	72	5.01
Byrappagouda s/o Channappa Gowda	0176	49	3.21
Love w/o Rajasekharappa Gowda	0177	49	5.33
Putnamma w/o Ningappa Gowda	0178	10, 25,30, 67/3	6.04
K Teckappa K Lakshmanappa K K Lakshmanappa	0179	62	4.35
H Ramappa s/o Shivappa	0180	64	2.00
Hollyappa s/o Basappa	0181	64	5.25
K whiteiyappa s/o bheemappa	0182	7	1.17
Prahladappa, Shivappa, Krishnappa	0183	37/2	4.16
M Tejappa s/o Basappa	0184	66	7.00
Mrs. Veena w/o Chidananda	0185	70	4.16

M Chandrappa s/o Rajappa	0186	46	2.24
M Rangappa s/o Ramappa	0187	46	2.00
Huvamma w/o Rangappa	0188	38	2.00
Basamma w/o Shankappa Manjamma w/o Shankappa	0189	37/1	3.08
Shivamurthy s/o Ningappa	0190	60	7.30
J Ningappa s/o Basappa	0191	61	2.13
Triveni w/o. Varadaraja	0192	63	15.04
Gaura w/o Chandrappa J M	0193	61	2.13
Siddappa s/o Yellappa	0194	61/3	2.00
G S Somashekar s/o Siddappa	0195	61/2	2.00
Ishwarappa s/o Chrippa	0196	64, 11	7.38
Keriyappa s/o Bangarappa	0197	33	1.20
M B Nagaraja s/o Bangarappa	0198	11	1.34
Gajendra s/o Bangarappa	0199	23	2.05
Maveli Mahadevappa s/o Bylappa	0200	7, 31	2.36
Byrappa s/o Mahadevappa	0201	44, 45, 48	1.01
M Chandrappa s/o Mahadevappa	0202	18	0.28
Girippa s/o Bairappa Basamma w/o Nagappa	0203	19, 59	8.15
Huncharayappa s/o Hanumanthappa	0204	52, 47	4.15
Bheemappa s/o Manchappa	0205	55	2.13
Koteshwari w/o Bhirappa	0206	74/3	0.20
Mukundappa s/o Dawyappa	0207	9, 12	2.12
Bangarappa Gowda s/o Siddappa Gowda Bangaramma w/o Bangaramma Gowda	0208	80	0.10
Kannamma w/o. Hanumanthappa	0209	39	1.20
Girijamma w/o. Basavarajappa Gowda	0210	21, 39	4.24
Lalithamma w/o Parameshwarappa	0211	21, 39	5.24
Malleswarappagouda s/o Bangarappagouda	0212	21, 39	4.24
Bangaramma w/o Puttappa	0213	20, 40	4.33
Mastyappa s/o Durgappa	0214	75	2.15
Krishnappa Maiga's mother is Nagamma	0215	66, 75	5.33
Annappa s/o honeyw/omb	0216	40	1.20
MASTYAMMA w/o. Kallappa	0217	46, 61	4.02

Padmappa s/o Huchappa	0218	51/1	3.15
Huchappa s/o Shivappa	0219	50	10.02
Halegudi Bangarappa s/o Bangarappa	0220	51/2, 34, 71	4.31
Mukundappa s/o Dawyappa	0221	42	7.20
Ishwarappa s/o Bhimppa	0222	68, 69	13.02
H K Nagaraja H K Janakaraj H K Bharamappa s sathu Keriyappa	0223	13	7.22
BHODANAYAZU BOARD	0224	1, 24, 58, 81	5.22
Halagudi Ramappa s/o Kerippa	0225	3, 51/2, 71	4.32
Ganapathi s/o Huli Bangarappa	0226	3, 67/1	4.32
Puttappa s/o Durgappa	0227	75	1.15
Akkanagamma w/o. E Maruthi	0228	31	0.28
Mrs. Basamma w/o Nagappa	0229	31	0.04
Bheemappa s/o Keriyappa	0230	61	1.00
A K Basamma w/o Durgappa	0231	74	2.39
Keriyamma ko wali kivi Hanumanthappa	0232	11, 47	4.18
Channabasappa s/o Durgappa	0233	66, 75	5.33
K Sivananda Gowda s/o Ningappa Gowda	0234	43/1, 57, 67/2, 78, 79	16.18
K lingarajagouda s/o ningappagouda	0235	67/2, 82, 83	14.24
Halegudi Bangarappa s/o Bangarappa	0236	2, 38	3.14
Mukundappa s/o Dawyappa	0237	22, 73/2	5.03
Ishwarappa s/o Bhimppa	0238	2, 8, 14, 15, 16, 17, 61	8.02
H K Nagaraja H K Janakaraj H K Bharamappa s sathu Keriyappa	0239	56, 66	6.16
BHODANAYAZU BOARD	0240	40	0.23
Halagudi Ramappa s/o Kerippa	0241	36	6.00
Ganapathi s/o Huli Bangarappa	0242	26, 28	9.27
Puttappa s/o Durgappa	0243	36, 40	2.25
Akkanagamma w/o. E Maruthi	0244	25	0.31
Mrs. Basamma w/o Nagappa	0245	27	1.02
Bheemappa s/o Keriyappa	0246	37	4.00
A K Basamma w/o Durgappa	0247	35, 37/4	4.35
Keriyamma ko wali kivi Hanumanthappa	0248	61/1	2.00
Channabasappa s/o Durgappa	0249	7	1.18



K Sivananda Gowda s/o Ningappa Gowda	0250	31	0.09
Durgappa s/o Nagappa	0251	31	0.09
Laxmanappa s/o Nagappa	0252	31	0.09
H M Basavaraja s/o Gurumoorthyaya	0253	57/2	2.20
Bangarappa s/o Chandrappa Floor	0254	65/1	2.28
Uncle s/o Irappa	0255	41	5.03
Shashikala w/o. Chandrasekhara	0256	65	4.12
Savitramma w/o Muddappa	0257	57/2	2.35
Shivappa s/o Bangarappa	0258	33/2	1.00
Shailaja Kho Bhojaraja	0259	73/4	1.19
Hanumanthappa s/o Gangappa	0260	73/3	1.20
Sunilakumar s/o Rajappa	0261	43/2	0.15
Shivappa s/o Kannappa	0262	50	5.01
Venkatesha s/o Teekappa	0263	70/3	1.21
Chandrasekhar s/o Teekappa	0264	70/2	1.18
Ganapathi again s/o Ningappa	0265	66/3	3.00
Hanumanthappa s/o bommappa	0266	7, 10	1.03
Benuwappa s/o Bommappa	0267	1, 10	1.26
Holliappa s/o Mastyappa	0268	1/5	0.82
H Kumara s/o Holliyappa	0269	7, 22	1.36
Nagappa s/o Bommappa	0270	1, 10, 21, 22	1.56
Parasappa s/o Mastyappa	0271	10, 1, 21	1.62
C H Hanumanthappa s/o Dasanayaka	0272	10, 16	1.16
C H Mohanswamy s/o Hanumanthappa	0273	1, 9, 10, 28	1.94
Mohanaswamy s/o Hanumanthappa	0274	1, 9, 10, 28	1.94
Chidananda s/o Giddappa	0275	22, 21	1.13
Janakappa s/o Tondyappa	0276	1/7, 10, 21, 22	1.59
Tondyappa s/o Mastyappa	0277	26	0.59
Dinakarappa s/o Whiteappa	0278	9, 10, 17, 28, 1/8	1.58
Mastyappa s/o Rangappa	0279	7, 10, 26	1.13
Bheemappa s/o Hanumanthappa	0280	7, 10, 26	1.23
K Peddappa s/o Dawyappa	0281	2, 6, 14, 24	7.14

K Ramappa s/o Dawyappa	0282	18/2, 19/2	0.86
Karyanayaka s/o little boy naik	0283	8	2.79
Shivappa s/o Dawyappa	0284	9, 10, 28, 23	0.99
Ramappa s/o Mastyappa	0285	10	0.99
Basamma w/o Rudrappa	0286	10, 16	1.19
Kereswami s/o Beemappa	0287	22, 28	0.81
Sheemathi Lakshamma w/o Laxmanappa	0288	2, 13	0.8
K whiteiyappa s/o bheemappa	0289	2/7	0.35
K Basavantappa s/o Bhimppa	0290	2	0.4
K Lohitashwa s/o Whiteappa	0291	2	0.4
Gangappa s/o Whiteappa	0292	2, 6	0.15
K Hanumanthappa s/o Mastyappa	0293	2	0.47
H K Ganapathi s/o Hanumanthappa	0294	6, 13	0.95
H K Malkesh s/o Hanumanthappa	0295	6, 13	0.96
K Peddappa s/o Mastyappa	0296	2, 6, 13	2.29
K Keriappa s/o Marianaika	0297	2, 6	0.66
Giddappa s/o Marianaika	0298	20	1.15
K Basavanyappa s/o Bangarappa	0299	2, 6, 24	2.01
K Kallappa s/o Giddappa	0300	2, 6, 24	2.07
K Dakappa s/o Hanumanthappa	0301	18, 19	0.86
Basamma Yane Putnamma w/o Buryappa	0302	15/2	0.84
K Eshwarappa s/o Giddappa	0303	24	0.36
Dharmappa s/o Basappa	0304	15/4	1.03
Jayamma w/o. Hanumanthappa	0305	17	0.37
K Lakshmanappa s/o Giddappa	0306	24	0.37
Shivappa s/o Giddappa	0307	24	0.36
Kirappa s/o Hanumanthappa	0308	1/3	0.03
Aunt s/o Basappa	0309	39/9, 44/3, 50/2	2.03
Chandrasekharappa Gowda	0310	49/2	1.08
Channabasayya	0311	58, 76/3	2.92
K Whiteappa s/o Beemappa	0312	38	1.95
Lingappa s/o Kallappa Rangappa (Jandi) Ottoor	0313	75/5	0.14

Kerippa s/o Ningappa (Joint)	0314	69/2, 69/3, 69/5, 75/4	0.42
Bheemappa s/o Basappa	0315	70/3	0.75
Manchappa s/o Manchappa	0316	1, 7	3.02
Bangaramma Kannirakkirappa K Lokesha K	0317	3, 13, 59	2.07
Bangaramma Kannirakkirappa K Lokesha K Dammappa K Krishnamoorthy	0318	16	1.21
Bheemappa s/o Manchappa	0319	13, 59	1.27
H Ningappa s/o Manchappa (Ottoor)	0320	1, 5, 6, 65/3	3.24
K Teekappa K Laxmanappa K Kesnavamoorthy s/o Ramappa (Joint)	0321	2, 49/23, 37, 36	2.19
Kasaraguppe Rewannappa s/o Bylappa	0322	8	0.18
H Sanjeeppa s/o Manjappa	0323	8	0.40
M Chandrappa s/o Ramappa	0324	12p	0.51
M Rajappa M Chandrappa Ramappa (Joint)	0325	23	1.23
M Rajappa M Chandrappa Ramappa (Joint)	0326	10/1, 10/5	1.21
Gangappa s/o Ramappa	0327	14/p3	0.37
M Laxmanappa s/o Basappa Ottoor	0328	70/p2	0.75
M Anandappa s/o Basappa	0329	70/p	0.69
M Balaramappa s/o Basappa	0330	70/p, 70/p1	0.80
Savitramma w/o Manchappa	0331	10/1, 10/2	1.28
M H Manjappa s/o Manchappa	0332	8	0.03
Savitramma w/o Manchappa	0333	12/p3, 31/4	0.89
M K Yogesha s/o Krishnappa	0334	14/p2, 14/p4	0.63
M Keriyappa s/o Mancharayappa	0335	10/4, 10/8, 25, 31/1, 31/6	4.73
Krishnamurti s/o M Parasappa	0336	10/13, 51/1, 25/6	1.09
M Keriyappa M Parasappa s/o Mancharayappa	0337	31/7, 79	0.16
Gowramma w/o Krishnappa M K Yogesha M K Dammappa M K Vedamoorthy Joint	0338	10/1, 22, 31/4, 11	6.87
Laxmibai w/o Narayanappa	0339	67	0.55
Mancharayappa s/o Puttappa	0340	79, 10/3, 33/p1	1.51
M Bangarappa s/o Mancharayappa	0341	14/P, 31/2, 31/5	1.73
Vedamoorthy s/o Bangarappa	0342	10/7	0.41
Goodyy Shivappa s/o Irappa	0343	24, 57, 61/P	2.94
Guduyi putalingappa s/o manchappa	0344	61/P	1.54
Guduyi Puttalingappa s/o manchappa, Shivappa Irappa (Joint)	0345	71	2.02

Parasappa s/o Seshappa	0346	33/P	0.14
Hanumanthappa s/o Irappa	0347	23/1, 30, 45	3.42
Puttappa w/o. Chennai	0348	81	0.78
Somashekharappa s/o Dawyappa	0349	55/1	0.85
Ningamma w/o Dyappa	0350	8	0.25
Harige Keriappa s/o Bheemappa	0351	55/2	0.74
Shivaji Basavaraja is my father	0352	24	1.20
Krishnappa s/o Hari Keriappa	0353	64	0.80
Rajasekhara s/o Keriappa	0354	36	0.40
Kapparayale Manjappa s/o Parasappa	0355	63	1.11
<del>Nagamma w/o Manchappa</del>			
M K Mukundappa s/o Manchappa	0356	63, 44/1, 82/1	1.51
w/on Bhimappa s/o Manchanayaka (Chitratilli)	0357	40, 41/1, 41/2, 41/3	4.49
Gurgi Bangarappa s/o Bangarappa	0358	68	2.23
Jamballi Bangaramma w/o Bangarappa	0359	56/p1, 62/p1	1.46
Gurgi Bangaramma s/o Basavanyappa	0360	4, 33/p6, 35	2.67
G Gopalappa s/o Basavanyappa	0361	8	0.80
Lokappa Malleshappa Maruthi s/o Puttappa	0362	24, 36	2.95
Kallamma w/o. Basavanyappa	0363	13, 15	0.66
K Chandrappa s/o Basavanyappa	0364	13, 15/2	1.14
K Lakkappa s/o Basavanyappa	0365	15	0.71
K Rajappa s/o Basavanyappa	0366	15	0.71
K Parasappa s/o Basavanyappa	0367	15	0.71
K Anandappa s/o Basavanyappa	0368	15	0.71
Manchamma w/o wind keriyappa	0369	73	2.75
Dawyappa s/o Dawyappa	0370	13, 25, 42, 51	3.94
Keriappa s/o Dawyappa	0371	25	1.34
J. Bangarappa s/o Dawyappa	0372	23/2	1.20
Basappa s/o Dawyappa	0373	25	1.34
J Ramappa s/o Dawyappa	0374	23/2	1.19
Ashoka s/o Dattappa	0375	67	0.43
Krishnappa s/o Venkata Keriappa	0376	14/p	0.33
K DYAVAMMA w/o BYRAPP	0377	77	4.02

A dimbappa s/o across basappa	0378	9, 12/4, 80	5.04
K Hanumanthappa w/o. Ningappa	0379	50/1, 50/3	0.66
Froggale ningappa s/o parasappa	0380	39/2, 44/2, 60/3, 60/6, 60/8	2.75
K Ekanthappa s/o Dawyappa	0381	39/1, 60/5,60/9, 82/2, 4	2.27
K Swamirao s/o Dattappa	0382	67	0.06
Chandrasekhar s/o Dattappa	0383	67	0.43
K M Gaura w/o Chandrappa J N	0384	39/p3	0.67
Ningappa s/o Jamballi Basappa	0385	33/p3	0.12
H Dannappa Lingappa	0386	20, 54, 70/8	3.63
Sundaramma w/o Keriappa	0387	67	0.02
Devappa s/o Irappa	0388	69/4, 75/1	0.47
Kallappa s/o Devappa	0389	53/1	0.02
H D Yuvaraja s/o Devappa	0390	53/1, 53/2p	0.02
H D Vijaya s/o Devappa	0391	53/1, 23/4	0.02
H D Satheesh s/o Devappa	0392	53/1, 53/4	0.19
H D Sridhara s/o Devappa	0393	53/1, 53/2p	0.02
Raghavendra My Ga's father is Devappa	0394	69	0.27
Bilawagodu Keriappa s/o Ramappa	0395	34, 66	1.74
K Peddappa s/o Dawyappa	0396	65/2	0.42
Todempa s/o Mastyappa	0397	21	0.45
Beemappa s/o Hanumanthappa	0398	21, 74	1.12
Hanumanthappa s/o Bommappa	0399	21, 74	2.02
Divakarappa s/o whiteiyappa	0400	21	0.45
Kereswami s/o Bhimppa	0401	21, 74	3.60
Ganapathi s/o Ramappa	0402	21	0.55
Dawyappa s/o Benuwappa	0403	21, 74	2.00
Basavarajappa s/o Giddappa	0404	21, 74	2.94
Bommappa s/o mastappa	0405	21/7, 74	1.14
Beerappa s/o Sitaramanayaka	0406	84, 85, 86	2.40
Kannamma w/o Dodderi Erappa	0407	72	2.61
Gowramma w/o Dodderi Ramappa	0408	72	1.76
Doddari Puttappa s/o Ramappa	0409	72	0.80

Dodderi Chirippa s/o Ramappa	0410	8	0.03
Hemappa s/o Parasappa Kannamma w/o Danganamma s/o Ramappa	0411	23/3, 75/2, 75/3, 76/1	5.29
M Sivananda s/o Keriyyappa	0412	76/2, 8	1.17
Ganapathi s/o Keriyyappa	0413	76/2	0.77
Glow Mastyappa s/o Kalla Prop	0414	54, 70/p4	1.01
Savitramma w/o Giddappa	0415	54, 70/5	1.03
Shine Byirappa s/o Indappa	0416	54, 70/p7	1.08
Girijamma w/o Rewannappa	0417	54, 70/p4	1.04
Revannappa s/o Rangappa	0418	8	0.80
Tejappa s/o Lingappa	0419	8	0.40
H Shantappa s/o Rangappa	0420	8	0.80
Omkarappa s/o Mastyappa	0421	8	0.47
H Chandrappa s/o Dawyappa	0422	8	0.55
H Thottappa s/o Dawyappa	0423	8, 54, 70/6, 70/11, 70/21	1.58
Keriyamma w/o Bishappappa	0424	8	1.34
Somashekhara s/o Bistippa	0425	70/p6	0.55
Virupakshappa s/o Bistippa	0426	54	0.29
Bheemappa s/o Bishappa	0427	54	0.28
Chennappa s/o Basappa	0428	22	1.63
Basamma w/o Bommappa	0429	22	0.40
Shivamma w/o Thimmappa	0430	8	0.80
Jogi Rudrappa s/o Siddappa	0431	8	0.02
Sarojamma w/o Govindappa	0432	67/11	0.55
Renuka Kamma Eshwarappa	0433	56	0.36
Nagaraja s/o Nagappa	0434	62/p	1.13
Rangappa s/o Hanumanthappa	0435	70/p11	0.59
Sulochanamma w/o Karibasappa Shetty	0436	46, 83, 49/2	2.75
Karibasappa Shetty s/o Irappashetty	0437	12/p6	0.06
Savitramma w/o Gadlappa	0438	32	1.33
Ravamma w/o Shivappa Kalyanakumar Danganamma s/o Shivappa	0439	65/1	1.25
H Ramappa s/o Shivappa	0440	8, 53/2P1	1.07
Hosur Laxmanappa s/o Shivappa	0441	8	0.42

Bangarappa s/o Hanumanthappa	0442	12/p1, 31/4	1.71
M B Ramappa s/o Bangarappa	0443	12/p2	0.76
Janakamma s/o Bangarappa	0444	67	0.38
Basamma w/o. Shankrappa Manjamma Joint	0445	8	0.42
Divyamma w/o spread and Basappa	0446	33/p2	0.09
Basappa s/o Irappa	0447	33/p4	0.16
Keriyamma w/o Bangaramma	0448	33/p3	1.20
Keriyamma w/o Kereyappa	0449	17, 48	0.97
Neelamma w/o. Mahadevappa	0450	12/p5	0.59
Shop Shivananda s/o Mahadevappa	0451	8	0.55
God Bangarappa s/o Hanumanthappa	0452	52	1.18
Dawyappa s/o Bangarappa	0453	53/p	0.52
Putnamma w/o. Ramappa	0454	47	0.02
Srinivasa s/o Ramappa	0455	8	1.98
Mariappa s/o Beemappa	0456	3, 17, 48	1.85
Nagratth's w/o Durugappa	0457	49/p1	0.91
Jayamma w/o. Ramappa	0458	13	0.05
Irappa s/o Ramappa of Koppa	0459	8	1.20
Shivappa s/o Ramappa of Koppa	0460	8	1.20
Raj Kumara s/o Dattappa	0461	67	0.42
Keriyappa s/o Rangappa	0462	8	0.82
Small Nagappa s/o Yellappa	0463	8	0.80
Chidambara s/o Ramappa of Makoppa	0464	8	0.78
Karibasappa s/o Ramappa	0465	8	0.43
S Chrippa s/o Ramappa	0466	8, 9	1.33
Gloubasappa s/o Basappa	0467	8	0.42
Rangappa s/o Manjappa	0468	8	0.80
NAGAVENAMMA w/o MANJAPPA	0469	8	0.80
Jaddigadde Keriyappa s/o Manchappa	0470	8	0.80
Toyajakshappa s/o Dawyappa	0471	60/2, 60/4,60/10, 82/3	0.83
Mallappa s/o Yallappa	0472	8	0.42
Golla Siddappa s/o Yallappa	0473	8	0.65

Hanumanthappa s/o Ningappa	0474	50/1	0.28
M B Chinnappa s/o Bangarappa	0475	8	0.02
Kourli Naga s/o Yellappa	0476	8	0.35
K Gurumoorthy s/o Bylappa	0477	75/1	0.29
Ramappa s/o Chinnappa	0478	22/4	0.63
Viswanath s/o Parasappa M	0479	10/12, 51/3, 25/7	1.13
Manjappa s/o Keriyyappa	0480	10/4	0.51
M K Devendrappa s/o Keriyyappa	0481	10/4	0.51
Chamaraja s/o Keriyyappa	0482	10/4	0.61
Rangappa M K s/o Keriyyappa	0483	10/8, 31/6, 25/4	2.64
Sadananda s/o Parasappa	0484	25/5, 10/6	1.07
Ratnamma w/o. Mallappagouda	0485	4, 14, 37, 61, 72/1	4.38
Mallappagouda Patil	0486	40/1	0.59
Basavaraja Gowda s/o Halappagowda.	0487	3, 42/2, 58	0.59
Ramesh and Shivappa s/o Bangarappa	0488	34, 41/2	2.41
Manchamma. Parasappa. Nimgaraj. Dakappa. Erappa s/o. Large Basavarajamma	0489	27/2p, 29/p, 62/3, 30/p1, 68/2	3.98
Small Basavanyappa s/o Basappa	0490	27/2p, 29/p, 30/p1, 62/2, 68/2	3.97
Maruru Kerippa s/o Basappa	0491	33/1/2	2.05
Ratnamma. Keriamma. Markamma. Bangaramma	0492	33/2	1.89
Rangappa K. s/o Manchappa	0493	20	0.86
Goggahalli Bangarappa s/o Hanumanna	0494	41	1.21
Ramappa s/o Keriyyappa	0495	46, 48/2	0.56
Shanmukhappa K. s/o Keriyyappa	0496	16	1.16
Lakshma is the mother of Manjappa	0497	35	0.68
Geeta s/o Puttappa	0498	16	0.52
Sridharappa s/o Rama Rao	0499	54	0.78
s/o Basappa	0500	26, 22	0.52
Basavarajappa s/o Hanumanthappa	0501	36	0.83
vasudevappa	0502	22, 27/1, 68/1	1.92
Dhyanamma. Ramanna. Sameshethappa	0503	26	0.53
Seethamma w/o Keriyyappa	0503	26	0.53
Basavarajappa s/o Bhimppa	0504	32	0.88
Bangaramma w/o. Irappa	0505	30	0.84



Bangaramma w/o Trappa .Manchappa s/o	0506	69	3.62
Hanumanthappa	0507	28\1	0.54
God of Hanuman.	0508	22	0.34
Basavanyappa K s/o Manchappa	0509	15	0.15
Hanumantha and Karyanna	0510	38	0.45
Subbanna s/o wadakana.	0511	38	1.45
Bheneppappa s/o Hakkaramane Keriappa	0512	39	1.43
Mangappa s/o Bharamanna	0513	19	1.32
Kannappa s/o karippa kakkarakasi	0514	38/2, 55/2	1.26
Hanumanthappa. Nagamma	0515	39/2, 39/3	0.42
Ramappa s/o Parasappa	0516	10, 9	1.78
Dayamma's father Nagappa .Chatrapa	0517	28\3	0.54
Munchamma.	0518	25, 8	1.86
Mangamma s/o Ranganna. Kajashekhar s/o	0519	36/4, 35/3	0.80
Devarayamma	0520	35/2, 35/6, 36/3	1.72
Gowamma K.N. w/o Krishnappa	0521	22	0.57
Keriyamma w/om K M Chandrappa	0522	12	0.74
Manchamma ko amjappa	0523	1	0.82
Gange Basavanyappa s/o Ramappa	0524		0.00
Movie Theater s/o Siddappa Gowda	0525	11/1, 14, 5, 60, 66	4.85
Sujeemma w/o. Shanthaveerappa Gowda	0526	11/1, 14, 5, 14, 59, 60, 72/1, 74	7.21
Rajappa Gowda s/o Mallappa Gowda	0527	11/1, 14	0.41
Lingarajappagouda s/o Mallappagouda	0528	11/1, 14, 62/1, 18, 74	6.92
Vishwanath K. s/o Mallappagouda	0529	41/3, 14, 50	2.73
Mallikarjunappagouda s/o Mallappagouda	0530	55, 7, 11/2, 13/1	1.22
Bhairappagouda s/o Channabasappa Gowda	0531	11/2, 13/1, 55, 65/7, 7	1.89
Muddhappagowda s/o Channabasappa Gowda	0532	42/1, 13/1	0.47
Basavanyappa Gowda s/o Channabasappa Gowda	0533	13	0.40
Ratnamma w/o. Muddappa Gowda	0534	60, 40/3	3.43
Marur Dayavappa s/o Basappa	0535	74	2.16
Shanthamma w/o Girippa	0536	74, 14	1.62
Bangarappa s/o Keriappa hour	0537	68	1.60
Bangaramma w/o. Keriappa			

Keriyappa s/o Siddappa	0538	35\1, 41/4	2.12
Mrs. Chandramathi w/o Manchappa	0539	31	0.80
Buryappa K s/o Manchappa	0540	15, 17	1.61
Karippa K. s/o Manchappa	0541	15	0.77
Kallamma w/o. K.B. Somarayappa	0542	40/2	2.81
Rangappa K s/o Manchappa	0543	15	0.44
Nagamma w/o. Kannappa .Anusooyamma	0544	54	0.66
Puttappa Gowda s/o Basavanyappa Gowda	0545	11/2, 13/1, 65/2, 23	0.35
Malleshappagouda s/o Basavanyappa Gowda	0546	11/2, 23, 65/3, 13/1	0.36
Shanthappa Gowda s/o Basavanyappa Gowda	0547	24, 51, 65/4, 13/1, 11/2	0.65
Manjappa Gowda s/o Basavanyappa Gowda	0548	11/2, 13/1, 65/5	0.21
Fakirappa s/o Guthiyappa	0549	74	1.17
Bangaramma w/o Chandrasekharya	0550	36	1.29
Lakshamma w/o Keriyappa	0551	36	0.68
Devamma w/o Keriyappa	0552	72	0.40
Seethamma w/o K. Lokappa	0553	30	1.04
Ramappa s/o Ramappa whiteness	0554	30	0.95
Manjappa K.G.Vasudevappa K G s/o Keriyappa	0555	23, 70, 73, 22	2.86
Basavanyappa s/o Muthaiyappa	0556	70, 73, 23	1.69
Mahadevamma KO Annappa	0557	23, 70	1.05
Manchappa s/o Girippa	0558	23, 70	1.06
Radhamma w/o Tejappa	0559	70, 73	1.21
Irappa s/o Girippa	0560	70, 73	0.81
Basavanyappa for Pandu s/o G	0561	70, 73	1.05
Basavevannappa for Ramesh s/o g	0562	70, 73	1.05
s/o Basanyappa of Arjuna Gang	0563	70, 73	0.91
Murthy s/o Basavanyappa	0564	70, 73	0.91
Gowramma w/o Mailarappa	0565	26	0.23
Kalappa s/o Durugappa	0566	45/1, 47, 6/1	2.33
Hanumanthappa s/o Durugappa	0567	45/2, 47, 6/3	2.31
Basappa s/o Durugappa	0568	43, 47, 6/2, 64	2.81
Hanumanthappa s/o Keriyappa	0569	33	0.51

Tejappa s/o Keriyaappa	0570	33	0.51
Basavarajappa s/o Keriyaappa	0571	33	0.51
Reformer s/o Keriyaappa	0572	33	0.52
Yuvraj Gowda s/o Ningappa Gowda	0573	60	0.80
Virupakshappa MR.	0574	72	0.80
Putnamma w/o Durugappa	0575	66	0.80
Summa w/o. Yuvrajgowda	0576	5	0.89
Girippa s/o Hanumanthappa	0577	35	0.65
Chandrasekhara s/o k s Bangarappa	0578	1	0.82
Lokesh s/o Basappa	0579	66	0.24
Jagdish s/o Basappa	0580	66	0.24
Somnath Gowda	0581	56, 12/2, 62	0.87
Shivakumar Gowda	0582	11/3, 11/4, 11/5, 72/2	1.20
Ningamma w/o Kariyaappa	0583	11	0.38
Nagarajagouda s/o halappagouda.	0584	11/7, 13/2, 57, 58, 63/2	1.11
Happy Gowda s/o Basavarajagowda	0585	63	0.40
Anandappa s/o Keriyaappa	0586	21	0.27
Ganapathi s/o Keriyaappa	0587	21	0.26
Manohara s/o Somarayappa	0588	46/2, 48/1, 49, 52,	1.74
Mallikarjunagouda s/o Bhairappagouda.	0589	65/6	0.48
manjunath so hanumantappa	0590	63, 45\2	1.47
Chetan Pooja Garumurathi Basavanyappa	0591	53	0.47
V. K v	0592	28\2	0.54
Shanthaveerappa Gowda	0593	12	0.16
Prakash s/o Chandrappa	0594	16	0.52
Durugappa s/o Ramappa	0595	13, 24, 25, 30, 33	4.98
<del>Basavarajappa s/o Hanumanthappa</del>			
GUNASILIMAMMA w/o. THIMMAMMA	0596	39\1	1.98
Bhairappa Gowda s/o Channabasappa Gowda	0597	40\1	1.83
Savitriamma w/o Dyavappa	0598	14, 15, 16, 17	5.19
Renukamma w/o. Decapappa	0599	38	1.23
Keriyaappa s/o Dawyappa	0600	37	2.24
Hanumanthappa s/o Manchappa	0601	32	0.83

Somashekharappa s/o Hanumanthappa	0602	31\2	0.77
Manchamma w/o Ramanna	0603	27\2	1.20
Ramappa	0604	21	0.61
Joomla	0605	1	0.00
Ramappa s/o Chandrappa	0606	21\2	0.61
Ganapathiyappa Y. s/o madancha	0607	6	4.72
Fakirappa s/o Kannappa. Bangarappa	0608	22, 7\1	2.49
Giriappa Bun Durugappa	0609	11\1	1.46
Ramesh s/o Dawyappa .Basavaraja	0610	18\1, 18\2	0.31
Sharaamma	0611	37	0.42
Seethamma w/o Lokappa	0612	23	1.97
Ramappa K. s/o Ramappa	0613	23	0.82
Ganapathi s/o Ramappa	0614	23	0.99
Puttappa Gungar B. Mammoud Saab	0615	8\6	0.87
Shanappa's wife and G. Y. G. of Kudrappa M. S.	0616	2	3.32
Anandappa so keriyappa	0617	39\3	0.73
Bangaramma w/o Dawyappa.	0618	18\5	0.06
Irappa s/o Lakshmanappa	0619	29	2.62
Tokamma w/o. Basavanyappa	0620	10\2	0.95
Savitriamma w/o Dyavappa	0621	20	1.26
Kannappa s/o Durugappa	0622	10\2	0.86
Pakkirappa s/o Kannappa	0623	5\3	0.80
Mylarappa s/o Thirukkappa	0624	51	0.80
Lalitamma w/o. Vivekuntappa	0625	50	0.80
Rekamma w/o HK Ramappa	0626	45	0.80
Sharadamma w/o. K Ramappa	0627	23, 7\2, 8\5	4.43
Hanumanthamma w/o. Keriyappa	0628	42	0.80
Premamurthy s/o Bhairappa	0629	43	0.78
Thimmappa s/o Kannappa	0630	28\1	0.76
Bangarappa s/o Kannappa	0631	44	0.78
Kannappa's adoptive father is Chandu H. S.	0632	28\2	0.86
Rangappa s/o puttappa	0633	31\3	0.41

Dawyappa s/o Dawyappa	0634	28\1	0.28
Dayavamma's father is Nagappa	0635	34, 35	3.57
Keriyappa s/o Dawyappa	0636	28\1	0.29
Parasappa s/o Chandappa	0637	49	0.80
Basappa s/o Dawyappa	0638	28\1	0.29
Kokkalli Pakkirappa s/o Bheemappa	0639	48\p1	0.80
Hanumanthappa Kuppaugadde, Bangaramma	0640	35	2.26
Muddhappagowda s/o Channabasappa Gowda	0641	40\1	1.83
Joomla	0642	1	0.00
Malleshappagouda s/o Basavanyappa Gowda	0643	40\5	0.40
Mahadevamma w/o. Siddappa	0644	15, 14	4.67
Chandrappa s/o Madarasiddappa	0645	17	0.51
Basakka w/o. Keriyappa	0646	36\3	0.40
Ningappa A. s/o Chandappa	0647	12\1, 13\2	1.72
Janakappa s/o Mahadevappa	0648	3\1, 5\p1	1.76
Puttappa B.H. s/o Mahadevappa	0649	3\2	2.01
THEYAMMA w/o MAHADEVAPPA	0650	10\1	1.63
Hette Ramappa s/o Basappa	0651	7\1	0.98
Nagamma w/o Bairappavalli	0652	27\1	1.83
Waspa, Lingaraju s/o Bhairappa	0653	27\3	1.72
Puttappa Gowda s/o Basavanyappa Gowda	0654	40\2	0.40
Shanthappa Gowda s/o Basavanyappa Gowda	0655	40\3	0.40
Manjappa Gowda s/o Basavanyappa Gowda	0656	40\4	0.63
Gangadharappa s/o Veerabhadrappa	0657	11\2	1.65
Nagappa s/o Mahadevappa	0658	3\1	0.33
Basappa s/o Mahadevappa	0659	3\1	0.33
Parameswarappa s/o Mahadevappa	0660	3\1	0.33
Muddappa s/o Mahadevappa	0661	3\1	0.33
Hanumanthamma.Premamurthy.Ningappa	0662	36\2, 8\1	3.26
Basavanyappa s/o Beeshappa	0663	16, 17	0.49
Hanumanthappa s/o Siddappa	0664	16	0.47
Shivappa Kannappa s/o Keriyappa	0665	28\2	0.80

Nagamma ko Keriappa	0666	32	0.82
Tungamma w/o. Parasappa	0667	21\3	0.42
Savitriamma ko ningappa	0668	21\1	0.42
Kaushalamma w/o. Gopalappa	0669	21\4	0.42
Gowramma w/o Manjappa	0670	41	0.42
Hello Durgappa s/o Ramappa	0671	8\2	0.36
Indrappa s/o Keriappa	0672	37	0.42
Prasanthmastri s/o Gopalappa	0673	12\2, 13\3	1.73
Huvappa s/o Durugappa	0674	8\3	0.36
Manjunatha s/o Durugappa	0675	8\4	0.36
Prakash s/o Durgappa	0676	8\5	0.36
Hanumanthamma w/o. Durgappa	0677	18\3, 18\4, 18\9	0.37
Ramappa s/o Hanumanthappa.	0678	18\7, 19	0.38
Savitramma w/o. Basavanyappa.	0679	18\10, 18\6, 18\8	0.53
Nagesh.R .Janakappa. The love son.	0680	46, 47	1.56
Aunt w/o Rangappa.	0681	19	0.00
Ganapathy.	0682	39\2	0.00
Takeshappa.	0683	36\3	0.42
Chandrappa.	0684	36\3	0.42
Geddappa.	0685	36/1	2.58
The Ravikumara.	0686	36/1	2.58
Bassappa	0687	5\p1	0.00
Manjunatha	0688	5\p1	0.00
Huvappa s/o Durugappa	0689	5\p1	1.26
H Janakappa	0690	5\p1	1.41
Erozappa	0691	5\p1	1.18
Sivanandappa	0692	5\p1	1.18
Nagaraja	0693	5\p1	0.80
Geddappa s/o Dekappa	0694	36\1	2.58
Ravikumara s/o Dekappa	0695	36\1	2.58
Keriyappaa	0696	31\1	0.57
Chandrappa	0697	31\4	0.57

Mariamamma	0698	18/4, 35/*, 39/1, 66/10, 68/11, 70/2	3.61
Puttappa s/o Parasappa.Rangappa	0699	50/1	0.28
Patel Yellappa	0700	52/1	0.81
Putnamma w/o Dharmappa	0701	28/2, 31/1	1.76
Yellappa.Ramanna	0702	69/6	0.46
Senior Brien s/o Ramappa	0703	4/*, 17/*, 40/*, 51/1	17.31
Subbappa	0704	20/2	1.14
Kerianna s/o Dawanna	0705	76/2	0.26
Veerabhadraya	0706	63/*, 74/1p, 78/p	2.12
Hlioyappa	0707	56/*	0.43
Calm mouth	0708	54/*	0.05
Chandrappa	0709	21/4, 48/*	0.42
Tukaramappa s/o Manchappa	0710	10/4, 22/5, 39/1	4.06
Narayana M	0711	60/2, 58/2	3.55
Kuberappa s/o Dharmappa	0712	16/1, 28/2, 30/4	4.15
Savita s/o Krishnamurthy	0713	38/4, 38/2	1.56
Pakirappa	0714	56/1, 51/2, 53/*	2.36
Rangappa s/o Ramanna.Shivamma	0715	26/3	2.36
Surappa s/o Halappa	0716	5/p	0.53
Parasappa s/o Dharmappa	0717	16/2, 30/3, 31/4	4.18
Kariappa Yane Kothandappa s/o	0718	21/1, 2/1, 3/2, 1/1	1.67
Keridevamma	0719	23/5, 6/6	1.86
Keridevamma w/o. Chudiyayavappa	0720	77/7, 19/1, 19/3	1.23
Manjappa s/o Kannappa.	0721	33/3, 34/8, 48	1.33
Bangarappa s/o Dawyappa	0722	19/3, 48/1	1.88
Shankarappa s/o Rangappa	0723	24/*, 38/*	0.75
Basavanyappa s/o Muthaiyappa	0724	59/8	6.46
Chandraya	0725	63/1	0.80
Kariyappa s/o Manchappa	0726	24/1, 83/5, 38/4	2.49
Balaramappa s/o Bagurudrappa	0727	7/*, 8/5, 39/6	1.93
Pampered	0728	32/*	1.73
Buryappa	0729	38/1p, 84/1p1, 24/1p	2.49

Mariappa Was/o Manchappa	0730	45/*	1.81
Basavanyappa s/o Manchappa	0731	24/1, 84/2, 25/1, 25/3, 27/1, 38/2	4.29
Kuberappa.Basavaraja	0732	20/3, 20/2, 85/5	2.94
Daivappa w/o. Mudgodu Bangarappa	0733	29/*	0.72
Sanamma w/o Mallappa. Yellappa	0734	67/*, 9, 71, 72/1, 73/2	1.87
Pitambarappa s/o Yallappa	0735	14/*, 42/1, 43/2, 44/3, 46/1	6.68
Ramakrishnappa K. s/o Ramappa	0736	12/*, 61, 11	2.19
Kamalakara	0737	15/*, 41	4.00
Sita	0738	79/*	0.43
Neelappa s/o Mariappa	0739	56/*	1.22
Kamamma w/o .Gangappa	0740	80/*	1.60
Rangappa s/o Manchappa	0741	37/*	1.86
Basamma	0742	81/7	1.22
Sanki Narayanappa	0743	18/3	0.76
Sanki Narayanappa	0744	18/6	0.18
Sanki Narayanappa	0745	35/*	0.42
Ramappa s/o Parasappa	0746	65/*, 70	0.54
Shivamma w/o Dyappa	0747	18/*, 35	0.83
Son of Bangarappa s/o Dawyappa Pauti	0748	23/3	0.40
Somarayappa K. B. s/o Bangarapa	0749	34/*	0.42
Erappa	0750	1/*, 2, 3, 48	0.87
Bhairappa Gowda s/o Channabasappa Gowda	0751	32/2	1.60
Virupakshappa	0752	83/*	0.81
Akkamma s/o small davyappa	0753	48/2, 77/2	1.53
Shanmukhappa s/o Rangappa	0754	24/*, 38	0.75
Kodakani Bangarappa	0755	45/3	1.91
Shylaja w/o Gedappa	0756	34/*	0.75
Ambika w/o Krishnamurthy	0757	19/5	0.41
Yuvaraja s/o Dharmappa	0758	16/7, 31/9, 30/8	4.17
Manjappa s/o Rudrappa	0759	39/*, 7/1	1.86
Manjappa s/o Ramappa	0760	18/*, 39/*, 49/*	1.20
Chitambarappa s/o Ramappa	0761	49/2, 39/3, 18/4	1.20



The eldest is s/o Ramappa	0762	35/1, 49/2	0.81
Rudramma w/oo Puttappa	0763	55/*	1.22
Calm down	0764	19/*, 48/*, 33/*, 34	2.19
Kannappa s/o Ramappa	0765	23/3	0.78
Ratnamma	0766	63/4, 74, 78	2.11
Rudrappa	0767	54/*	2.56
Sureshappa	0768	54/1p	1.79
Tammannappa	0769	49/2, 75/3	1.06
Toppanna bliss	0770	39/2	1.36
Mahadevappa	0771	56/3	1.20
Kerippa's mother is Basamma	0772	56/2	0.40
This is	0773	56/1	0.40
Aunt	0774	56/*	0.65
Ganeshappa	0775	56/2	0.85
Guthiyappa s/o Bangarappa	0776	56/3	1.22
Ramaswamy	0777	1/2, 2/2, 3, 48	0.59
Nagarajappa	0778	1/*, 2/1	0.18
Sanjeevappa	0779	1/1, 2/2, 48	0.03
Fascination	0780	21/5, 48/6	0.47
Virendrakumara	0781	2/*, 3/*, 48/*	0.47
Lakshamma w/o. Saddappa.	0782	33/*, 34, 48	1.34
Shivakumar R. Ananda Kumara r.	0783	34/1	1.62
Basavaraja s/o Hanumanthappa	0784	57/*	0.42
Bangarappa s/o Dawyappa Pauti	0785	23/2	0.39
Basavarajappa	0786	56/7	1.22
Kubera	0787	56/3	0.42
Akannagamma	0788	56/2	0.81
Bodhisattvam	0789	63/1	0.41
Rudraswamy	0790	63/*	0.41
Devara Rangappa	0791	9/*	0.61
Nadig Krishnamurti s/o Nadig Sesnachara	0792	9/1, 45, 44/2, 48	2.91
Chaitanappa & auw's wife Sivunamma and	0793	26/1	1.32

Bhavanshankarrao Nadig	0794	19/p, 46/1	0.44
Krishnamurthy Nadig	0795	34/1, 37	4.46
Bhavanshankarrao Thimkappa	0796	33/1, 39/9, 40	11.59
Renukabai's father is Na Seshachalamurthy	0797	48/1	1.62
Savitramma w/o. Basavanyappa	0798	17/5	1.45
Siddhabasappa Shetty k. s/o Chandrasekhara	0799	4/4	0.89
Chandavva koam Neelakanthappa	0800	21/1, 23/1	0.99
Vinayakumara	0801	20/2	0.51
Vijayendruchar and Venkannachary	0802	3/*	0.55
Mohamed Hussain K. Fath Baba Saab s/o Mother Saab	0803	14/*	0.49
Kalawati s/o Manchappa.Sanamma	0804	23/1	0.64
Ramappa s/o Mallappa	0805	5/p1	0.57
Dodmane Bisatappa	0806	7/2	0.98
Iqbal Ahmed Saab s/o Sheikh Ahmed	0807	43/*	0.42
Salimabi w/o Akbar Basha	0808	6/2	0.36
Manjappa s/o Ananthappa	0809	18/4	0.27
Ramappa s/o Ningappa	0810	18/1	0.27
Chandrappa s/o Ningappa	0811	18/1	0.27
Guddappa s/o Ningappa	0812	18/*	0.28
Abdul Ghanis/o Chowdhury Mohamed	0813	15/*	1.21
Shanthappa s/o small pudunna	0814	21/2	0.34
Sanki Shivappa s/o Bangarappa	0815	10/1, 1, 46	1.39
Tukaramappa's adopted mother is Keredeva	0816	6/p1	0.42
Durugappa s/o Dyawanna	0817	24/1	0.58
Boodshamma w/o Mallappa	0818	5/1	0.58
Bangaramma w/o is the goddess of God	0819	28/4, 29/3	2
Kannur Ramappa s/o Rudrappa	0820	13/*	0.62
Kuberappa.Jayarappa.Hirappa.Homappa s/o Ramappa	0821	11/p2, 16	4.52
Bharmappa of Eeramma w/o Halesoorba	0822	17/2, 7/1	1.58
Anil Kumar s/o Srinivasa B.	0823	17/1	0.73
Krishnappa s/o Muddy Durgappa.	0824	28/2	0.4
Kariyappa Manmane Irappa	0825	9/4, 6/5	0.22

Keriyamma w/o Manmane Rangappa	0826	9/4	0.58
Rudrappa s/o Basavanyappa	0827	12/7, 16	1.11
Lokappa Sankhi s/o Budhippa	0828	44/3, 1/3	0.99
Kannappa s/o Basappa	0829	2/2, 46	0.83
Kariyappa s/o Kendappa	0830	7/1, 46/*3	1.77
Boodupappa s/o uncle	0831	22/5	0.41
Revannappa N.G. Muruldheera N.G.	0832	45/2, 48	1.38
Great-grandmother Bhairappa	0833	46/2	1.01
Kasaraguppe Mariappa s/o Manchappa	0834	20/*	0.13
The postal w/oral s/o is Irappa	0835	13/3, 45/2	1.84
Postal Basamma w/o. Channabasappa	0836	45/*	0.55
Durugamma w/o Guthiyappa	0837	46/1	0.92
Shanthappa s/o Dawyappa	0838	28/3,28/5	0.63
Ganapathiappa s/o Huchrayappa	0839	45/p	1.05
Toti Rangappa s/o Keriyappa	0840	45/p	0.69
Savitriamma w/o Krippappa	0841	45/2	0.81
Manjappa H s/o Ramappa	0842	49/1	0.4
Kannappa s/o Sinappa	0843	50/p	0.42
w/ooney Rudrappa s/o Basappa	0844	8/1	1.25
Bangarappa s/o Myran	0845	8/1	0.58
Manjamma w/o Bangarappa Kasaraguppe	0846	25/p, 28/2	3.24
Hanumanthamma w/o. Basavanyappa	0847	25/1	1.49
Renuka Kamma Sankey Basappa	0848	3/1	0.42
Benuwappa s/o Guthiyappa	0849	21/8	0.37
Suzyamma E.Y s/o Yellappa	0850	14/p1, 14/p2	1.08
Guthyamma w/o Wednesday	0851	2/1, 46/*, 4/1	1.86
Channabasappa s/o Kendappa	0852	46/11, 7/2	1.77
Hanumanthamma w/o Durgappa	0853	28/1	2.28
Sanki Basappa s/o Bangarappa, Basappa s/o	0854	1/2, 46/*2, 10/14	1.38
Ganapathi s/o Basavanyappa	0855	13/1, 16/2	2.14
Devamma w/o. D.Budiyappa	0856	22/*	0.8
Bangaraswamy s/o D.Budiyappa	0857	22/1	0.12

Somashekhar D.B.s/o D.Budiyappa	0858	22/*	0.12
Muddle Ramappa s/o Durugappa	0859	9/*	0.69
Hanumanthappa is the God of Mastamma w/o	0860	19/p2	0.8
Kannamma Kam Kadappa Yane Basappa	0861	9/7	0.69
Bhimappa Sankhi s/o Budhippa	0862	10/p, 10/p3	0.81
Annappa sankhi s/o bodhiappa	0863	46/p2	0.39
Manzoor Ahmad s/o Sheikh Ahmed Saab	0864	31/*, 42, 43	1.58
Bashir Ahmad s/o Sheikh Ahmad Saab	0865	31/p	1.58
Salimabi w/o Sheikh Ahmed Saab	0866	28/*	0.76
Jahida Begum w/o. Iqbal Ahmed	0867	31/3, 42/2	2
Parvathamma w/o Dharmappa	0868	33/p	0.42
Basavaraja M s/o Mariappa	0869	20/p2	0.01
Shivappa s/o Mariappa	0870	20/*	0.01
Teekappa s/o Mariappa	0871	20/1	0.01
Revannappa s/o Mariappa	0872	20/2	0.01
Sridhara KR s/o Rudrappa	0873	16/p	0.4
Devaraja KR s/o Rudrappa	0874	16/*	0.4
Madhu KR s/o Rudrappa	0875	16/*	0.4
Janakamma w/o. Ramachandrappa	0876	13/4	0.98
Hanumanthamma w/o. Bhairappa	0877	48/1	0.03
Basavanyappa s/o Manmane Irappa	0878	48/1, 6/2	0.52
Muddappa KM s/o Yallappa	0879	48/1	0.03
Pakkirappa C P s/o Ubbe Parasappa	0880	48/3	0.02
Serene ng s/o guthiyappa	0881	48/1	0.02
Yaliza D'Souza w/o. Itrukota	0882	48/8	0.02
Parasappa MR s/o Ramappa	0883	48/*	0.02
Yellappa s/o Bangarappa.	0884	48/2	0.02
Rudrappa s/o Manmane Irappa	0885	6/12, 9/1	0.22
Chowdappa s/o Manmane Irappa	0886	6/2, 9/1	0.02
Ganesh.K	0887	14/4	0.4
Shoba w/o Sangappa	0888	27/*	4.18
Gurunath C.H.	0889	3/*	0.54

Wagdevi.D.	0890	48/2	0.02
Shanmukha.This.	0891	48/1	0.02
Savitramma w/o Ramappa	0892	28/5, 28/2	0.65
Hoovappa s/o Dawyappa	0893	28/3, 28/5	0.63
Keriyappa s/o Muddy Durgappa	0894	28/4	0.24
Gopalappa s/o Muddy Durgappa	0895	28/4	0.35
Narasimhappa s/o Muddy Durgappa	0896	28/4	0.35
Laxmanappa s/o Muddy Durgappa	0897	28/4	0.24
SUMA w/o. H MALATESHA	0898	31/1	3.16
Aruna Kumar s/o Srinivasa B.	0899	7/3	0.55
Subbajois s/o Chintamanizois	0900	13/*	0.49
Chandappa w/o. Neelakanthappa	0901	4/*	0.8
Sheikh Ahmed Saab.Iqbal Ahmed Saab.	0902	6/p1, 6/1	0.62
Sujatamma W/o vishwanathagowda	0903	4P,7P,26/1P,33P,34P	2.16
puttamma W/o puttappagowda	0904	1	0.38
kuberappa	0905	32/2	2
kalaraja S/o dyavappa	0906	24/1	0.4
puttamma W/o kumaraswamygowd	0907	8P,16/2,27	1.62
giddappa S/o basappa	0908	30P,13P	1.43
keriyappa S/o badiyappa	0909	28P	0.38
kumaraswamy gowda S/o veerbhadrapagowda	0910	8P,22,23/P,36/P	3.08
S/o mashekharappagowda S/o	0911	8,27,36,46/3	2.27
b.m rajashekharagowda S/o mallappagowda	0912	5,6,7,26/1,4	2.19
G. Nagappa S/o Bhyrappa	0913	14/1,26/2,37,44/2,44/3,	1.94
vallies Myga S/o vargies	0914	25/1,	0.76
bangarappa S/o bhyranaik	0915	2,25/2,46/2	1.6
janakamma W/o gurukeriyappa	0916	34/P,13	1.39
gangadharappa S/o ramappa	0917	33,34	0.22
mallappa,ningappa,shivanna S/o bangarappa	0918	21,	1.58
b siddappa S/o badiyappa	0919	31	0.59
badiyappa S/o nagappa	0920	14/2,14/3	0.19
keriyamma W/o sannadyavappa	0921	19/4,10/1,41/3,41/6	1.47

kannappa,kalaraja,parasappa manjappa janti	0922	19/1,19/3,41,41/4,5	2.71
lokappa,shivappa janti	0923	29,	0.66
B Babu S/o sheshappa	0924	11/1,12/1,11/1P	1.15
Takappa S/o Ramappa	0925	33,34	0.22
Ningappa S/o Bangarappa	0926	44/1,	0.58
Basamma W/o B basavanyappa	0927	11/2,17/1	2
S gurumurthy S/o Shivappa	0928	12/2	0.26
G vishwanath S/o Badiyappa	0929	46/1,	0.57
puttappa S/o kotrappa	0930	47	0.8
Yuvarja S/o Maribasappa	0931	19,13	0.83
Paddappa S/o Dyavappa	0932	20/2,23	1.37
Gunakar S/o Sannadyavappa	0933	13,	0.72
Shivakumar S/o puttappagowda	0934	3,9,15,30,48	2.57
devamma W/o ramappa	0935	41/6,	0.8
raghavendra S/o dyavappa	0936	41/2	0.64
shivappa myga bhishtamma	0937	17/3	0.43
basiya S/o keriya	0938	17/2	0.85
kumara S/o ramappa	0939	33,34	0.19
mukanna guli S/o keriyappa janti	0940	35,38	3.56
mallappa S/o bangarappa	0941	13,21	1.49
Hanumanthappa S/o Bhadrappa	0942	26/3,34,13	1.75
Nagaraja S/o dyavappa	0943	42/2,	0.64
Basavaraja gowda S/o Puttagowda	0944	3,9,30,32/3	3.84
G.V Divakara S/o guddappa	0945	16/1,18,13	1.06
puttappa S/o guddappa	0946	16,18,	0.64
shivaraja S/o ramappa	0947	33,34	0.19
Gayitramma W/o B.G raghupathi	0948	11/1,12/1	0.42
Chandrappa S/o guddappa	0949	16,18	0.62
A.K Guryappa S/o Ramappa	0950	13	0.25
Bangaramma	0951	33,	0.34
Shanti bhai B.G W/o B.G Ganapa	0952	11,12	0.42
A.K parasappa S/o sahadavappa	0953	13	0.34

Mruthyunjaya S/o puttappgowda	0954	9,3,30,32	3.33
G Vinayaka Myga Bangaramma	0955	32/1	2.06
Mahalingappa S/o Bhyrappa	0956	26/2,28,37,46,13	1.47
S/omappa S/o Bhyrappa	0957	26,37,46,13	1.11
Channabasappa S/o Bhyrappa	0958	26,37	0.29
Bangarappa S/o Bhyrappa	0959	26,37,28	0.48
Maheshappa S/o mastyappa	0960	13,	0.92
Renuka W/o vishwanatha	0961	13,	1.02
Erappa S/o Bhadrappa	0962	13	0.38
Hanumanthappa S/o Ramappa	0963	13	0.95
Ravishankar S/o Rajashekhragowda	0964	13	0.18
Lokappa S/o Badiyappa	0965	13	12
Shivappa S/o Basavanyappa	0966	13	0.44
Keriyappa S/o Holiyappa	0967	13	0.82
Ramachandrappa S/o basavanyappa	0968	13	0.48
kurgi shivappa S/o bangarappa	0969	13	0.29
andappa S/o bhyrappa gurugi	0970	13	0.42
gangapathi S/o ramappa	0971	13,34	0.45
manjappa S/o ramappa	0972	33,34	0.45
Haravi Shivanandappa S/o Basavanyappa	0973	29	0.69
Basavaraja S/o dyavappa	0974	41/2,	0.64
B.dyavappa S/o Basappa	0975	41,	2
Bangarappa S/o Mailappa	0976	27,	0.4
Mohana S/o Keriyappa	0977	43/1	0.12
Mahendra S/o dyavappa	0978	13	0.76
lokesha HD S/o sannadyavappa	0979	13	0.03
Venkubayi W/o nadig laxmna Rao	0980	130/p	1.04
Gundi puttappa S/o Nagappa	0981	57,138,	1.81
ramappa Lshwriappa S/o Basavanyappa	0982	12/1	1.72
Rayana Khatappa rayan Keriyappa S/o Lokappa	0983	64/3,63/3,	2.54
Rayan rucclappa S/o sannappa kempamma S/o Anappa	0984	19,146p	2
Giriappa S/o Basappa janti	0985	68/1,64/1,81/1	4.08

Rayan Kamappa Huchamma w/o Mukappa Daddi Damma	0986	63/1,64/3,	2.53
RamaShetty S/o mallaShetty	0987	43/1,43/5,94/6,	0.45
Mallamma W/o Bhimappa	0988	35,189,80p	2.71
Bangarappa S/o Kurappa Gowda	0989	112,	0.84
Basavarajappa Kirana Holiyappa S/o keriyappa	0990	59	1.09
Lokappa S/o Sanna Rudrappa	0991	15p,21/1p,24p,110,	0.54
Gurunatha Bhat S/o Ramabhata R	0992	13,109,3,194	3.21
Kurappa S/o Channappa	0993	195/p,	0.35
Bhimappa S/o Keriyappa Daasa	0994	195/1	0.52
Savitramma W/o Timmappa hosamane	0995	163/p,113/1,121p,124/1	0.87
Sitamma W/o Basavanayappa hunavalli	0996	13,93/5,94/5,94/10,94/13,94/16,120,	14.92
laxmamma W/o rayan Shivanandappa	0997	93,/3,94/3,94/6,49/8,	3.31
Takamma W/o Ramachandrappa	0998	93,/1,94/2,94/7,49,	1.73
Baro Huchappa S/o bangarappa	0999	93/2,38/1,98/2	3.97
Manchamma W/o Keriyappa Yane Badiyappa	1000	115/2,192/2,	0.28
Virabhadrapappa Nagaraja S/o Keriyappa	1001	37/2,115,195/2,	0.43
Kurcil Shantappa Honyappa Dhranappa S/o Danganappa A J	1002	115/1,115/2,115/3	1.03
Rayakka Pramabayi Nandarayakar	1003	148	0.46
Rayan daddi bangarappa S/o Huchappa	1004	11	0.89
Heggodu Dyavanna S/o Hanumanna	1005	108/2,148,2	1.87
Bangarappa S/o Chikkanna	1006	108/1,	0.52
Bangarappa S/o Huchappa	1007	111,184/3,153/3,3	6.03
Rayan Daddi Ningappa S/o Huchappa	1008	11,	0.73
Baramanna S/o Huchappa	1009	149	0.67
Bangarappa sannappa Huchappa	1010	40	1.26
Virabhadrapappa S/o Hanumappa Ganati	1011	29,108/2,108/1,181,196/10,108/3,6	4.01
Bangaranna S/o Huchanna	1012	152,153/1,2	5.23
K Nagaraja S/o Viraoa Gowda	1013	60,2	1.29
Ningamma Hosamane W/o Huchappa Kodakani	1014	66,70,2	0.28
Jayalaxamma W/o Ramaswami	1015	12/2p,	0.92
Keriyappa Hiremane S/o Mahadeva	1016	81p,81/2,86	0.86
Chudamaniyappa S/o Pakkirappa	1017	131	1.04



Tammannappa S/o Halappa Gowda	1018	71/2	0.11
Heggodu Dyavappa hanumantappa manchappa	1019	84/1,84/4,166,167,185,187,6	3.47
Basappa S/o Adavi yane Ramappa (janti)	1020	188,190,2	1.64
Savitramma W/o Hanumantappa Kumbatti	1021	165/p,2	2.56
Anusuyamma w/o Govindappa vi yane Anusuyamma	1022	54/2,	0.38
Kempappa S/o Timmappa Rayan	1023	136/1	1.55
Nagamma W/o Holiyappa Shetty	1024	71/2,71/1	0.11
Ramappa S/o Bangarappa Emken	1025	50p2,45,178,3	0.93
Dyavappa S/o Basappa	1026	104	0.52
Virappa S/o Basappa	1027	104	0.52
Keriyappa S/o Bangarappa	1028	123,125,2	2.16
Shivappa k k S/o Krishanappa Keladi	1029	134,4/p8,2	1.43
Rayan Ningappa S/o Huchappa	1030	95	0.39
Huchappa S/o Sannappa Rayan	1031	135/1	1.22
Bangarappa myga Gowramma Huchappa Kumbatti	1032	96/1	0.38
B Chandrakanta S/o Tirukappa	1033	145,122/2,122/4,3	3.69
Basavannayappa S/o Bailu Dyavanna	1034	139,140,142,3	2.18
Erappa S/o Dyavappa	1035	54/3	0.08
Sitamma W/o Huchappa	1036	150,151,20	1.2
Gowdana Dyavappa S/o basappa	1037	16/p1,117p,2	1.42
Puttamma W/o Virappa Gowda	1038	53,117,2	0.99
Puttappa gowda S/o Ramappa Gowda	1039	61p,76/1,87/1,87/4,4	1.22
Basamma w/o basavannayappa Gowda Virappa Gowda Sedachirappa	1040	73,138,2	0.59
Devamma W/o Keriyappa	1041	172/2,168/2,172/2,173/3,173/4,5	2.05
Hanumappa S/o Basappa	1042	173/2,173/4,2	0.41
Sheshappa S/o huchappa	1043	170/1,173/1,3	0.91
Nilamma W/o Huchappa	1044	28	0.75
Y B Shivamurti S/o K Bangarappa	1045	126,232	0.42
Bangari Kurappa Anandappa Chidambarappa	1046	16/2,82,156,157,	8.78
Y B Ganapati S/o K Bangarappa	1047	126,232,	1.23
Keriyamma w/o Dyavappa, Kenukamma ,Sujata S/o Dyavappa	1048	78/3,162,	4.8
Dodda Huchappa S/o Giddappa	1049	78/1,	0.42

basappa S/o Janardanappa	1050	105	2.39
Huchappa W/o Dyavappa kalavalli	1051	25,30,107,97,119,	13.62
B laxmanappa S/o Vasudevappa	1052	48p,89p,	0.54
Bangarappa, keriyappa, dyavappa, Suresnappa	1053	48,89,50/p4,85,4,	2.96
Mahadevarao, Duryoganna, Sanna, duryoganna S/o	1054	93/4,94/9,94/4,94/10,94/2,	1.88
Lingappa Keriyanna S/o Rayan Huchappa	1055	103	0.49
Huchamma W/o keriyappa	1056	103	0.48
Kudikar Dyavappa S/o Giddappa	1057	47,88,	1.17
Y Yuvaraja S/o k Bangarappa	1058	129,232,	2.14
Huchappa D/o Anantan Hulyappa	1059	99,	3.42
Manchappa S/o Puttappa	1060	102	0.49
Dattubarav S/o Venkatarao	1061	49/p,176,	1.42
Keriyappa S/o Huchappa	1062	165/p,	1.23
B virobarao S/o Govindarao	1063	23,32/p	0.84
Pandurangarao S/o Vishweshwaraja	1064	17/5,17/6,	0.32
Sannamma W/o Lingappa, maruru basappa S/o	1065	168/1,1	2.28
Dyavappa	1066	168/3,	0.8
Basappa S/o Dyavappa Maruru	1067	170/3	1.09
basappa S/o Dyavappa S/o Keriyappa	1068	68/2,4/p4	0.83
Ramappa S/o dyavappa Uruganahalli	1069	174,175	2.12
Dyavappa S/o keriyappa	1070	175	1.88
Puttamma W/o Puttappa	1071	197	0.73
Keriyappa S/o Doddappa Kereppa	1072	83/p	1.05
K T Gondappa Govindaraju mamkajuna	1073	127	1.83
Dideri Navarao Dattarao B.D	1074	85/p	1.69
Puttappa S/o Timmappa Rayak	1075	85/p	1.87
Bangarappa, keriyappa, Dyavappa, Suresnappa,	1076	86	0.69
Mahadevarao, Duryoganna, Sanna, duryoganna S/o	1077	131	1.15
Sheshagiriappa S/o Laxmanappa	1078	92	2.03
Keriyamma Hulen S/o Huchappa	1079	92	1.85
Rudrappa S/o Pakkirappa	1080	143	2.25
Basappa S/o Basanna	1081	18,	0.85
Savitramma W/o Huchappa			
k Tulujappa S/o Ganapatappa			
Yanken Bangarappa S/o Ramappa			

Hiriyappa S/o Bangarappa Yankena	1082	50/p,178/2,44,18	5.61
Yankena Kamappa S/o Bangarappa Hiriyappa	1083	2,178/1,181	3.83
Chinnappa K M S/o Mariyappa	1084	91	0.63
Keriyappa S/o Sannirappa hitlamane	1085	98	1.23
Tokappa U b S/o Bangarappa Chikkavali	1086	20/2	0.36
Sannappa S/o Huchappa	1087	22/1	0.47
Channamma W/o Holiyappa Shetty	1088	198	0.48
Gowamma W/o Bangarappa	1089	22/3,22/5,43/3	0.23
Mutturaja T B S/o Danapatra Basavannayappa,	1090	161/1,156	0.42
Erappamma S/o Kurappa Yankena	1091	161/2	0.81
Huvappa J S/o Guli Erappa	1092	43/6,43/2,43/4	0.27
Shiggada Sanna Erappa S/o Rudrappa	1093	128/1,128/2	1.94
Erappa S/o Sanna Erappa	1094	144/5,	1.63
Vaddi Mariyappa S/o Kurappa	1095	55,56/p	0.73
Renukamma W/o Basavarajappa	1096	130/p,23/p,32/p,33	1.45
Shivappa S/o Huchappa	1097	89	0.75
Mahabala shetty Tippanna S/o mallanna	1098	63/2p,64/2	1.47
Ramakrishana S/o P Madirajappa	1099	131	1.14
Chatrappa S/o Basavannayappa	1100	38/2,	0.48
kukke ningamma dasara	1101	144/p1,144/3p,144/p1	0.43
manjappa s/o puttappa gudigara	1102	106	1.15
basavanyappa	1103	192/1	0.66
manappa peddappa dasara omamma	1104	147	2.82
keriyappa s/o bangarappa	1105	80/p4	0.8
kadamani timappa s/o mallappa	1106	58	1.22
dyavappa s/o erappa	1107	3	0.58
shivappa s/o bangarappa	1108	84	0.78
Haumanthappa s/o barmappa	1109	122/1	0.42
manjappa s/o sannappa	1110	223,21/2,115/2	1.96
k p manjappa s/o pakkirappa	1111	131/5,	1.15
budevamma s/o bangarappa	1112	75,78/2	1.71
Erappa S/o Mariyappa	1113	75	0.51

Dyavamma W/o Keriyyappa	1114	75	0.41
Prahalda Batt S/o Gundu batt	1115	141	0.36
Dyavamma W/o Keriyyappa	1116	144/2,75	1.13
Guli Huchamma W/o keriyappa	1117	144/2	0.63
Laxmanappa S/o Bangarappa Yenken	1118	10,232,	1.22
K Bangarappa s/o Keriyyappa	1119	80,	2
Basavaimayappa Gowda, uc vappa S/o Channabasanna Gowda	1120	179/1	2
Annamalai	1121	199	0.01
Huchappa S/o Virappa huchappa	1122	94/17,94/18	0.02
Basaya S/o Basappa	1123	160,168/3,170	2.12
Maruru basappa S/o Dyavappa	1124	160,170,168/2	2.57
Rayan bangarappa S/o Giddappa	1125	80	0.8
vaddi Kurappa S/o Huchappa	1126	46	0.93
Yenkin keriyamma W/o Tippanna	1127	97	0.75
Bharati W/o H M Ningappa	1128	210	4
Kostan Shadaxari S/o Vaddi bangarappa	1129		1.2
Kulavalli Ejappa S/o karidyavapp	1130	130	0.73
Durugamma D/o Hanumantappa	1131	165,163,96/2,165/p	2.27
navaramma w/o Kumbati Bangarappa Gandanna	1132	163	1.47
Chnappa Shivappa Madhu S/o Bangarappa	1133	165/p1,	1.23
Kumbati kariyappa S/o Huchappa	1134	96/1,163/p,168/p	3.09
Renukamma w/o Keriyyappa dasara	1135	144/1,144/2,144/3,144/4,	1.38
Keridevamma W/o Janakappa yenke	1136	37/1,37/3,156,157,	1.34
Bedavatti Durugappa s/o Dyavappa	1137	4	1.2
Hanumantappa S/o Dyavappa uruganahalli	1138	4	1.23
Virabhadrappa S/o Channabasanna	1139	80p	1.2
Umapati yanke Shanamukhnappa S/o Huchanahalli dumanna	1140	4/p,194,10	2.85
Shivappa S/o Budyappa idagodu	1141	230,	0.42
Rudranna S/o Rajanna	1142	4p	0.05
K Sanjiv rao	1143	4p	0.01
Mohaddin saab	1144	4p	0.01
Manchappa S/o Hanumantappa kulavalli	1145	4,12/5,	1.58

Ganganarappa S/o Kuravani Bomanna yane Huchamma S/o m... kariyappa s/o kurappa yenken	1146	4p7	1.2
Rangamma W/o Ramappa	1147	161p1	0.54
Bangaramma W/o Rayan Bangarappa	1148	4	0.4
Vaddi Ningaappa S/o Huchappa	1149	4,105,	2
Bangarappa s/o parasappa	1150	4	0.64
Huchappa W/o Bangarappa	1151	90	0.02
Huchamma w/o Mukundappa	1152	214	1.98
Savitramma S/o Pundalinkappa	1153	205	0.38
Girijamma W/o Chandrashekarappa	1154	161,186	0.42
Huchamma w/o Huchappa Arekoppa	1155	37/4,156,157	0.87
Basaveshwara S/o kurappa yenken	1156	95p,121	2.8
Ejjappa Kulavalli s/o karidyavappa	1157	161,156,	0.58
Manamma w/o Gangeppa gowda	1158	130,33,32,23	1.48
Basavannayappa	1159	67	0.01
Eshwarappa S/o Krisannappa	1160	4/10,221	1.58
Nimbamma w/o Devendrappa	1161	234/2	0.8
Hanumantappa s/o kenchappa Rayak	1162	63/2	0.82
Guli Shivamurti s/o keriyappa	1163	84	0.75
Gangamma w/o keriyappa	1164	140/13,139,140,140/10,140/17,141p,143	2.4
Eshwarappa S/o Huchappa, Hanumantappa s/o Huchamma	1165	135/2,21/2,41	2.02
Eshwarappa s/o huchappa hosamane	1166	40/3,2,	1.67
Bisthappa s/o Dyavappa divara	1167	4p,10/2,31	1.34
Mahamad Khan Abdhul jabbar saab	1168	4/5	0.42
karibasamma w/o pakkirappa	1169	4	1.22
Manmukhappa gowda s/o myga mava m Basavannayappa gowda	1170	74	0.36
Bandige basavarajappa s/o Bangarashetty	1171	116	1.62
S Basavannayappa s/o Manjappa chikkashake	1172	116p	1.6
Ganapati shetty s/o Venkatappa	1173	116p	1.6
Hanumantappa s/o Huchappa, Eshwarappa s/o Huchamma (anti)	1174	41	0.8
Bangaramma w/o H K Basavarajappa	1175	96/2,163,165,3	0.36
K J nagaraja s/o Virappa gowda	1176	62,60	3.53
Gowramma w/o Manjappa	1177	26	1.69

Halappa Jamballi s/o Dyavappa	1178	158p	0.68
Rayak Huchappa s/o Samappa,samappa	1179	116p,	4.22
Dangaramma w/o Shivappa Gowda Shivappa	1180	158/p	1.98
Ramappa s/o lachappa	1181	136p,136,9p2,9p,4,	7.03
Ramappa s/o	1182	50p,46,72,3	2.16
vaddi Kurappa S/o Huchappa	1183	17/1	0.36
Anantappa Huchappa s/o Mallappa	1184	155	1.2
Dattobarao s/o Venkatarao	1185	17/6,17/2,17/3,17/5,4	55.2
Ananta Huchappa s/o Puttappa	1186	42,7/3,6,3	1.73
Bangaramma w/o Madhu mallana Bangarappa	1187	172/3,172/5,2	0.93
Bangarappa s/o Erappagulli	1188	203,121,2	4.52
Kempamma w/o Bangarappa	1189	87/3	0.59
Dyavappa Ramappa S/o basappa(Janti)	1190	209,78/1,2	2.01
Ganapati H K S/o Dodda Huchappa	1191	10,7/2,2	1.07
Karidevamma w/o Basavannayappa	1192	213	1.48
Rayan Gopalappa s/o Jabalappa	1193	212	1.08
Halappa s/o Jabalappa	1194	211	1.48
Rayak puttappa S/o Jabalappa	1195	4p	0.8
Hosamane Huchamma w/o Huchappa	1196	87/2	0.41
Bangaramma w/o Dyavappa Guli and Makkalu	1197	13	0.61
Kurappa s/o huchappa	1198	27	0.8
Umapati s/o Keriappa ulavi	1199	76/2	0.11
Tikappa gowda s/o Shivappa nagaraj(Janti)	1200	193	0.92
Bangarappa s/o Bangarappa Ulavi	1201	165,100,101,	2.11
Keriappa s/o Huchappa Kulavalli	1202	10/1,70	0.48
Rayak Puttappa s/o Doddappa huchappa	1203	219	1.58
Huchappa s/o Ningappa	1204	218	1.18
Chandrappa s/o basappa kammara	1205	228	0.82
Ramappa S/o dyavappa Uruganahalli	1206	229	1.48
Nuvappa s/o Durgappa	1207	22/3	0.4
Puttappa s/o Ramappa	1208	227,180/3,108/8,196	2.42
Gopalappa s/o Dharmappa	1209	225	1.18
Jambehalli kurappa s/o Dyavappa			

Rangamma W/o Keladi Ramappa	1210	220,4/9,	1.38
Hulen Kidiyappa s/o keriyappa	1211	226	1.18
Manjappa s/o sannappa siddappa	1212	223	1.18
Keriyappa s/o sannappa Uruganahalli	1213	224,138,	1.66
Balindrappa s/o Kannappa	1214	194	0.57
Bangarappa s/o Ramappa yanken	1215	177	7.91
Hosamane Timmappa s/o Huchappa	1216	116p,130p	2.99
Kempamma w/o keriyappa	1217	80p	0.75
karidevamma w/o Dyavappa Gowda	1218	80p	1.26
Basavannayappa s/o Dyavappa Uruganahalli	1219	68/2,4	0.43
Mukundappa s/o Manjappa Kuppagadde	1220	6/1,7/1	0.59
Virbhadrappa s/o Manjappa kuppagadde	1221	50p1	1.2
Rayak Ningappa s/o Huchappa	1222	50p2,94/10,95	1.65
Puttamma w/o Ningappa	1223	133,217,124	1.6
Basamma w/o Kulavalli Bisthappa	1224	20/1	0.44
Siggada Erappa s/o sanna Rudrappa	1225	21,24,110	0.36
Virbhadrappa s/o sanna Basavannayappa s/o sanna Rudrappa siggada	1226	21/1,24,110/1	0.28
Channavirappa s/o sanna Rudrappa siggada	1227	21/1p,24,15,110/1	0.42
Bangaramma w/oRayan Bangarappa	1228	116/p	1.98
Danappa H mariyappa hitlamani	1229	94/5,79,94/2,94/7	0.66
Durugappa s/o H Huchappa	1230	116	1.6
Megharaja S/o Sannappa	1231	146,13/3,111,	1.66
Nagamma s/o Ramachandra rayak	1232	49/1,	0.82
Bailu Madyappa s/o parasanna bailu	1233	14/p	0.39
Huchamma w/o huchappa hosamane	1234	22,22/4,118,121,124	4.67
kempamma w/o bangarappa hosamane	1235	203,80,16/3,121,113,124,130	7.84
Bisthappa s/o Dyavappa Guli	1236	31,10/2	0.54
Bangarappa s/o Dyavappa	1237	176,155,18,158	3.85
keriyappa s/o Dyavappa	1238	176,155	1.32
parasappa s/o dyavappa	1239	176	0.47
Manjappa s/o Timmappa	1240	116	0.94
Dyavappa s/o Timmappa	1241	116	0.94

Megharaja S/o Huchappa	1242	133	1.18
Eshwarappa s/o huchappa hosamane	1243	133,41	1.95
Hanumantappa s/o Huchappa, Eshwarappa s/o Huchappa (Contd)	1244	50,	1.18
Jnanesh s/o Eshwarappa	1245	133	0.82
Yanken huvappa nayak s/o puttappa	1246	50	0.42
Y b hiriyappa s/o bangarappa	1247	179/5,10/1,116p	2.56
Shivappa s/o basavannayappa	1248	133	1.15
basavarajappa s/o Hucharayappa	1249	90/8,90/4,90/10,90/19,141/1,139/9,140/3,140/2,140/12,140/16,142,140,150,151,152	2.03
Hulen Gantyappa Dyavappa	1250	198/1,14,	1.43
Holiyappa s/o kurappa yenken	1251	17p2	0.36
Purushotama lakshmikant ruchik s/o puttappa	1252	231	0.75
C basavarajappa s/o channavirappa	1253	198/3	2.68
Jnanesh H E s/o Erappa	1254	114	1.07
Sujata w/o Hanumantappa bilagi	1255	114	1.07
Shivappa s/o Ramappa	1256	39	0.19
Eshwarappa s/o Ramappa	1257	39,222/2,2	0.19
Hanumantappa s/o Huchappa hosamane	1258	40,133,243,50	1.18
Tikappa s/o Ramappa	1259	222	0.4
Y Hanumantappa s/o K bangarappa	1260	232	0.02
K hiriyanna s/o K Bangarappa	1261	232	0.02
Y B Shivamurti s/o k bangarappa	1262	232	0.42
Kayana Ramappa s/o Huchappa yanek mukappa, Basamma (Contd)	1263	63/3,64/3,94/5,94/5,4	3.39
Basappa s/o Annappa gowda	1264	84,69,118,3	3.18
Gangubayi w/o bangaraswami	1265	166p	0.8
Bhagya v Vagdevi w/o Chandrappa	1266	116	0.8
Huchappa s/o bangarappa	1267	214	1.98
K b Hucharayappa s/o Bangarappa	1268	111,146,152/3,153/4,4	2.91
Yanken ravikumar s/o laxshamanappa	1269	50	0.53
Keriyappa s/o Tippanna	1270	77,	0.75
Gangamma w/o keriyappa	1271	90/3,90/13,90/7,90/20,139,140/3,140/10,140/17,141,142/13,140,150,151,151,142/	2.68
Basamma w/o Bangarappa	1272	90/4,90/14,90,142/13,140,150,151,151,142/5,140,152,152/1	2.29
Hanumantappa s/o Kondikar Sannappa	1273	14/3,144/3,90/1	1.81



Sitamma W/o Huchappa	1274	153/1,152/1	0.92
kamma w/o Basavannayappa	1275	90/1,90/12,90/18,90/0,159,155,142,152,1	1.23
Chikaramma w/o Chariatappa, Disuramma w/o Dhanamma (Janti)	1276	51,150,140,140,151,150,140,00/2,00/12,1	0.96
Budyappa s/o sanna puttappa	1277	142,40,159,90/17,90/5,90/8,155,151,150,1	4.05
Subramanya Udupa k s s/o Krishana udupa	1278	40,00/2,00/12,142/14,140/2,140/4,140/6,1	1.77
Bangarappa vaddi S/o kurappa	1279	179/4	1.26
tammannappa S/o hallappagowda	1280	51,55p,6	1.48
Huvappa S/o guli erappa	1281	84/p,71/2	1.54
K.G shivappa S/o veerappagowda	1282	231,161,3/1,3/3	1.53
Manjappa S/o Danappa Ganapathi	1283	61,83	1.42
Basavarajappa S/o danappa ganapathi	1284	108/4,108/2,182,29,108/5,108/7,180,18,1	1.21
annappa S/or danappa ganapathi	1285	06/11,106/15	1.37
sandhya W/o yuvaraja	1286	29/4,183,196	0.01
jayamma W/o mruthyunjaya	1287	180/6,29/p,182/1	2.45
Gopalappa S/o Dharmappa Ganati	1288	36/1	2.33
nagaraja S/o basavanyappa	1289	36/2,36/3,36/4,36/5,36/6,196,180	0.57
Dakappa S/or Basavanyappa	1290	108/3,180.18/1	0.48
Chandrappa S/o purappa	1291	12/3	0.37
gopalapa S/o purappa	1292	12/4	0.37
ramachandarappa S/o guli erappa	1293	205	0.77
bilagodu hucharayappa S/o ningappa	1294	231	0.34
uruganahalli durugappa S/o channabasappa	1295	10/1	1.6
bilavagodu dharmappa S/o ningappa	1296	10/1	0.34
Rayan puttappa S/o doddappa huchappa	1297	10/1,10/3	0.93
D basavanyappa S/o manchappa chikkashakuna	1298	116/p3	1.6
Sheshagiriappa S/o krishnamurthy	1299	10/1	1.95
savitfrmf W/o basavanyappa	1300	204	0.8
Bangari Anandappa S/o chidambarappa	1301	156/p5	2.13
Anandappa S/o Ramappa	1302	16/2	0.23
chidambarappa	1303	16/2	0.23
Rayana huchappa S/o Sannappa	1304	146/p	2
Savithramma W/o hucharayan	1305	49/p	0.25

Jambappa S/o thimmappa	1306	94/15	0.44
gowdana keriyppa S/o Dyavappa	1307	136/p1	0.62
gowdan Dyavappa S/o jeenappa	1308	9/p	0.42
keriyappa S/or bangarappa	1309	60/p6	0.8
keriyamma w/o subramappa, ivregnaraj S/o	1310	146/p	0.8
Thimmanna S/o mallanna	1311	64/2	0.48
thimmanna S/o bangarappa enken	1312	179	2.32
ramappa S/o rudrappa chikkashakuna	1313	100/2	0.84
mingappa puttappa karidevanmma w/o	1314	94/15,94/10,170/1	0.52
bangaramma W/o dyavappa enken	1315	4	0.43
puttamma w/o puttappa manamma w/o	1316	50p,174	1.97
puttappagowda S/o ramappa gowdan	1317	6/p,76/1,83/p,87/1,87/4,47,	2.43
puttamma W/o puttappa	1318	175	1.95
Ananthana puttappa S/o huchanna	1319	174	0.25
k tulajappa	1320	143	2.25
k.S mohanaj S/o k shivappa	1321	60	0.55
lokesh b n S/o bangarapa	1322	116/p1	1.16
channamma W/o SM Jayadevappa	1323	14	0.22
Mukundappa S/or Erappa guli	1324	3,231	0.44
Hucharayappa S/or Kempappa	1325	64/2p	0.47
Eshwarappa Hanumanthapps S/o huchappa	1326	21/2	0.61
Bangarappa S/o Jamballi dyavappa	1327	158/10	0.42
Korappa S/o Jamballi dyavappa	1328	158/p1	0.42
lakshmanappa S/or Bangarappa	1329	50/1p	1.2
H.B Thiyappa Channarashekhara S/o	1330	234/2	0.8
kostan shadakshari	1331	4	1.2
Veerabhadrappa S/o Manchappa	1332	54/2	0.38
jadeesh RS S/o Shivanandappa R	1333	206	0.82
Ashadevi W/o Subhashayya	1334	133	0.65
channappa S/o pakkirappa	1335	158	1.41
lingaraja S/o chinnappa	1336	158	1.41
ravi S/o sureshappa	1337	116	1.6

Shrinivasa S/or sureshappa	1338	116	1.62
Asha W/o Basavaraja	1339	113	0.82
Shantappa S/o Erappa	1340	113	0.82
Malatesha S/or Eshwarappa	1341	113	1.62
Devamma W/o Hanumanthappa	1342	116	1.6
Basavaraja S/o Huchappa	1343	116	0.83
Baskara S/or Hiriappa	1344	116	1.2
K.B Dokappa S/o Bangarappa	1345	116	1.22
Devamma W/o Eshwarappa	1346	116	0.83
Janakappa S/o Kurappa	1347	50/p	0.82
Chowdamma W/o keriyappa	1348	4	0.81
Shantappa S/o bangarappa	1349	34	0.14
Shrdhara U.T S/o Basavanyappa	1350	54,67	0.56
Nagaraja S/o thippappa	1351	4	0.03
lakshmana S/o keriyappa	1352	4	1.18
Basavarajappa S/o erappa	1353	4	1.05
sureshappa S/o bangarappa	1354	4	0.26
Jayachandra S/o halappa	1355	4	0.42
ramesh S/o dyavappa	1356	4	0.4
sarojamma,vinodamma, rohini W/o k keriyappa	1357	176	0.47
dharmappa S/o bangarappa	1358	116	0.82
shanthappa S/o bangarappa	1359	116	0.95
maheshappa S/o ijjappa	1360	116	1.02
Huchamma W/o Keriyappa	1361	100,101,102	1.48
Ngamma W/o hriyappa	1362	4	0.4
Malati W/o bhaskara	1363	4	0.42
Raghavendra H S/o Hanumanthappa	1364	16/1	0.25
Ningappa H S/o Hnuamnthappa hosamane	1365	91	0.63
Raghavendra H S/o Hanumanthappa Hosamani	1366	22/3,22/5	0.17
Huchappa S/o Thimmappa	1367	116	1.98
Renukamma W/o Veerabhadrappa	1368	116	0.8
Sannamma W/o mukundappa	1369	116	0.8

ramanaika	1370	116	0.8
shivamurthy S/o gantyaappa	1371	116	0.8
H pilyappa S/o dyavappa	1372	116	0.4
R.Y Huvappas S/o chidambarappa	1373	116	0.82
Shadakshari S/o anandappa	1374	116	0.82
Bangaraswamy S/o D budyappa	1375	116	0.41
K.S mohanadas S/o K.M Venkatasamy naidu	1376	186	0.72
Bangaramma W/o basavarajappa	1377	165/p3	1.63
Tejappa J.K S/o Keriyaappa, Krishnamurthy Keriyappa ianti	1378	150/6	0.23
tejappa S/o keriyappa ganathi	1379	141/5	0.4
Huchappa S/o bangarappa	1380	214,121/2,121/3,124/3	0.8
gurumurthy S/o bangarappa	1381	214,121/2,121/3,124/7	0.66
nagaraja S/o bangarappa	1382	214,124/1,124/7,121/3	0.52
bheemappa S/o bangarappa	1383	16/4,130/3	0.16
shridhara S/o basavanyappa	1384	124/3,130/2,131/3	0.09
jadeesharayana S/o baro huchappa	1385	94/1,94/8,216	1.18
nagaraja M B S/o Basappa maruru	1386	160/1	1.15
Tyavagodu Basavanthappa	1387	53,161,162	1.42
Manahalli Kariyappa S/o Bheemanna	1388	34/1,54/1,92,101/1,110,181	3.25
Bangarappa S/o Hadi Ramanna	1389	101/2	0.29
Kodikoppada Ningappa S/o Basappa	1390	51,160	1.07
Kempanna w/o ningappa makkaatu, Kodikoppada ianti	1391	144,154,164	1.84
Annappa S/o ningappa	1392	60	2.01
Honneningappa S/o B lingappa	1393	60P	2.03
Dyavappa S/o Keriyaappa	1394	88P	0.14
Madaralli durgappa, S/o huchappa	1395	61	2.26
Kariyanna S/o Ramanna	1396	79	0.01
Manchappa S/o pakkirappa	1397	12/4,149	2.26
Holemallana nigappa	1398	155	0.17
Shivappa S/o hanumanthappa	1399	14/5	0.01
gurubasappa S/o basappagowda	1400	134	1.04
Shivappa prantagappa, Erappa, Somappa, Bankur iantu	1401	14/1,14/3,55,58,59,135,137,145	3.24

Murulidhara nadigera kuppagadde	1402	98	2.84
Bangarappa S/o reddy bheemappa	1403	8,3,21	2.35
Rajashekhharappagowda S/o mallappa gowda	1404	114,171	1.25
Anche manjappa S/o kariyappa	1405	12/1,14,82	1.14
chandrashekhara	1406	183	0.17
Radhabai W/o bheeshmappa nadigera	1407	43,120,121	1.29
T.H bheemappa S/o manjappa	1408	50,166P,105,28P	1.55
honnemanjappa S/o huchappa	1409	166P	0.69
bangaramma W/o manjappa	1410	21P	0.94
suryakanthappa S/o huchappa	1411	21P,27	3.18
bidan bhi W/o hansan abdul rasheedi	1412	190	0.86
M.B chandrappa S/o basavanyappa	1413	87,88	0.14
bhylappa S/o pakkirappa	1414	118,122,133,164,168	5.25
keriyamma W/o honna eshwarappa	1415	179	0.45
Ganapatyappa S/o Bangarappa	1416	113P	0.32
Radhika K billare	1417	16	0.43
C.B hanumanthappa S/o chowdappa	1418	167P	0.49
Marichikkana eshwarappa S/o bheerappa	1419	20,35,48	3.03
guddekoppada dyavappa S/o kallappa	1420	49/1,106,164/1	1.29
bangaramma W/o bangarappa venkochala	1421	129	1.22
basamma W/o bangarappa Chandraprakashu,	1422	111	2.86
veerappa S/o hanumanthappa	1423	102	0.46
Jadagala hanumanthappa S/o manchappa	1424	156	0.27
basamma W/o bangarappa	1425	136,96	1.99
Shankara dasa S/o ramakrishnappa	1426	11,12/3	1.59
puttappa S/o mariyappa	1427	157	0.38
induvalli bhishtappa, mukappa,huchappa janti	1428	16,17	1.29
savanthrakka W/o kuranna	1429	46	0.78
anche sheshappa S/o keriyappa	1430	2	1.24
virupaksha S/o mahadeva nadigera	1431	45/1	0.08
keriyamma	1432	130,139	2.57
puttakka W/o sannanaganna tavanandi	1433	34/2,147/1,84,85/2,54/2	1.78

bommana jeevanna S/o basappa	1434	180	1.23
G.B hanumantha Devaru	1435	9	4.83
keridevamma W/o ningappa	1436	126/2	0.68
Ganapatyappa S/o Dyavappa	1437		0.43
Shambhu S/o jataya	1438	85/3	0.75
keriyappa S/o kempnajatya	1439	29	2.15
seetamma W/o basihanumanthappa	1440	41/1	1.23
kusuma W/o basavanyappa	1441	34,100P,117P,147/2	1.21
Hanumanthappa S/o bulli hulyappa	1442	33/2,36/2,37	2.92
Basi ningappa S/o bangarappa	1443	129,150,12/2	2.06
krishnappa S/o bangarappa	1444	113P	0.33
keriyappa S/o keriyappa	1445	131,138,151	2.51
Birukana ramappa	1446	42P	2.66
hanumanthappa S/o karnabasanna	1447	25,47	3.84
Reddy ningamma W/o basanna	1448	14/4	0.16
Kodikoppada hanumanthappa S/o sukhananda S/o bangarappa	1449	160P,19P,113P	1.25
harishwaragowda S/o shivajigowda	1450	123,165	1.6
hanumanthamma W/o anche sheshappa	1451	62	0.07
Shambhanna S/o jataya	1452	196/1	0.42
tokappa S/o bangarappa	1453	63	0.09
hucharayappa S/o keriyappa	1454	109	1.05
basavanyappa S/o keriyappa manaralli	1455	154/3P	0.12
vinayaka S/o sannappa	1456	185P	0.04
ramappa S/o giriappa	1457	185P	0.18
shivarama joya myga lalitha bayi	1458	99,194	0.98
bheemappa S/o dyavappa	1459	107P	0.74
bakagala ramappa S/o manchappa, ramappa	1460	146	0.54
ganapathi S/o jataya	1461	196/3	0.31
A.K bangarappa myga kempamma	1462	189	0.91
A.K gutyappa S/o ningappa	1463	182,188,192	0.39
T.G Premabhai W/o sheshagiri	1464	160	0.33
Dasanaika S/o sannanaika	1465	115141163	2.35

keriyanna,puttakka janti	1466	34/4	1.46
Neelamma W/o mailarappa	1467	141p,127	2.24
hanumanthappa myga eramma	1468	12/2	0.05
nagaraja S/o bangarappa	1469	113p	0.32
shwetha W/o kebelnare	1470	38/2	1.42
Karilakshana eshwarappa S/o devappa	1471	124/2,28/6	1.22
bommana ningappa S/o bangarappa	1472	128/3	1.31
omkarappa S/o manchappa	1473	28	1.76
R pakkira ahmed	1474	122	4.16
basanna S/o kallappa	1475	150p	0.24
kodikoppa ningappa S/o bheemappa	1476	19	2.09
sannappa yane keriyappa,sanna keriyappa janti	1477	3p	0.88
jeenamma W/o shivappa	1478	15	0.09
seetharama, bhamamma W/o ganapathi bhatta	1479	24	5.71
bommmanna bommappa S/o basappa	1480	177	1.09
G.D ganapathappa	1481	156	0.62
Shivarama joya S/o chanda S/o joyya	1482	32	6.44
Kubera, parashuram S/o basavanyappa	1483	18	1.03
sharadamma W/o raghupathi	1484	3p1	0.88
AK keriyappa S/o gutyappa	1485	68/5	0.4
Dyavappa S/o Keriappa	1486	49/2	0.22
T mahadevappa S/o jatya	1487	196/2	0.47
bulli hullappa S/o giriappa	1488	170	1.56
prahladappa S/o hanumanthappa	1489	22	3.61
chandrashekharappa S/o ningappa	1490	23	9.63
bheemappa S/o dyavappa	1491	80,81	0.08
eshwarappa S/o dyappa	1492	34p,45/2p,39/p,120/1p	2.35
jogi ramappa S/o dyavappa	1493	94p,45/2,	1.34
haranamma W/o surayya'	1494	39p,126/1p	0.95
puttappa S/o huchrayappa	1495	95	1.94
neelamma W/o puttappagowda	1496	132	0.94
gangappa S/o huchappa	1497	103	0.33

huchappa gani bangarappa gani machappa janti	1498	57158	1.47
mariyappa S/o koshappa	1499	159	1.01
gowdappa W/o bheemappa	1500	172	1.22
huchappa S/o giriappa	1501	185p	0.18
madaralli mitayanna S/o sanna bangarappa	1502	191	0.65
bhyrappa	1503	107	1.39
ashoka CB	1504	64/1	0.08
Omkarappa S/o manchappa	1505	28	0.56
nataraja s/o ramayya	1506	10p	0.98
induvalli bhishtappa S/o keriyappa	1507	94p,45/2,	1.22
manjunatha S/o huchappa	1508	94p5	0.47
jogi dyavappa S/o bangarappa	1509	94p,45/2p,89p,125/1p	2.38
honne bheemappa omkarappa S/o manchappa	1510	124125	6.85
bheemappa S/o eshwarappa	1511	20p	1.37
Birukana basavanyappa S/o bhishtappa	1512	126/2,28/6	1.57
Lakshminarayana S/o parameshwara hebbar	1513	154p2	0.38
M basappa S/o cholappa	1514	108p	1.28
Raghupathi S/o bagarappa	1515	85/1,108p	2.05
chandrappa S/o veerabasappa	1516	9	0.4
puttamma W/o veerabhadrappe	1517	9p	0.39
B dyavappa S/o bulli bheemappa	1518	33/2p,36/2p	2.92
mukappa S/o bangarappa	1519	157p	0.14
lakshamanappa S/o basappa	1520	143p	0.38
Neelappa S/o basappa	1521	143p	0.38
basappa S/o basappa	1522	143p	0.39
kallappa S/o basappa	1523	152p,143p	0.35
ganapathi S/o bangarappa'	1524	157p	0.13
ramappa S/o manchappa	1525	166p	0.03
H lakshmanappa S/or manchappa	1526	166p	0.03
chandrappa S/o bangarappa	1527	157p	0.13
H Bhishtappa S/o Helappa	1528	128/1	0.82
Devappa S/o Keriyappa manarali	1529	34/3p,54/3,100p,117p	0.83



Tapalu Machappa S/o huchappa	1530	176175	1.76
Naganna S/or gutyappa	1531	175	0.64
H Dharmappa	1532	128/2	0.4
Karibasappa yane basappa	1533	173	0.81
divakarappa S/or veera basappa	1534	9	0.39
keriyamma W/o A.K Bangarappa	1535	68/2	0.41
Basavanyappa S/o Bangarappa	1536	96,12/2	1.52
M.B Shivappa S/o Bangarappa	1537	96,12/2	1.54
Tranumanthappa ivryga makkaada Dachayamma Merimatha Duchanthoo ienti	1538	42p	2.47
Handi Shivappa S/o dyavappa	1539	107p,28/1,101/2p	1.44
Anche Mylarappa S/o Pakkirappa	1540	28	0.28
T.G Premananda W/o Eshwarappa	1541	28p	0.43
Trandi Ramappa Chandrashekhara Dachayamma Duchanthoo ienti	1542	109p	0.83
Krishnappa S/o handi ramappa	1543	109p	0.4
Renukamma W/o bangarappa	1544	83,119p,179p,186,184,112	3.93
K veerappa S/or tippanna	1545	119p,142/1,178,90,142/2,193	3.59
Tranumanthappa Basamma Keriyappa devappa Nisanna Siddanna S/o khaamma ienti	1546	40148152	3.63
keriyappa S/or huchappa	1547	94p5,108	0.63
Shankrappa S/or huchappa	1548	94/p5,108	0.55
Ramappa S/o huchappa	1549	94p5	0.4
annappa S/o huchappa	1550	94p5,108	0.63
prabhulingdgoa S/o puttappagowda	1551	86,165,30,6	2.82
Tranumanthamma sruvananda Basavaraja Dachayamma Duchanthoo ienti	1552	31,44	1.66
kodikoppada keriyappa S/o basappa	1553	10p	0.17
neelamma	1554	4,5	0.2
Ravi hasana	1555	85	0.72
Lakshmibai w/o Narayanarao	1556	22	0.63
H omkarappa s/o manchappa	1557	9	0.38
Honnibishtappa s/o huchappa	1558	9/p	0.35
Bangarappa, lakshmanappa, rajappa	1559	9, 14/2, 15	1.23
Tapal manchappa s/o Huchappa	1560	18	1.18
Chinamma w/o Shivappa	1561	23, 14/1	2.74

Sannappa s/o Bhadrappa	1562	6, 3	0.82
Renukamma, shivalingappa, Mallikarjuna	1563	8, 20	4.06
Parshuramappa s/o Huchappa	1564	2, 17/1	2.16
Gowramma w/o Binmappa v mayaka, <del>Shivanappa, Bangarappa, Bomappa, Hukanna</del>	1565	3	1.85
Keriyamma w/o Honnieswarappa	1566	9/p, 11, 12, 17/1	2.01
Ningappa s/o baligappa Honne	1567	7	0.42
Haribi Basavanyappa	1568	5	1.17
Lingappa s/o Bangarappa	1569	6	0.4
Bomappa , Bomappa s/o Basappa	1570	4/p, 17/2	1.35
Keriyamma w/o Chwdappa	1571	10, 17/p, 4/2	1.17
Bivakara s/o Veerbasappa	1572	1/p	0.61
H Krishnappa s/o Keriyappa	1573	1/P	1.77
Jivanna s/o Basappa	1574	4, 17/2	0.79
Tippanna s/o Bistappa	1575	2/p, 17/1	2.01
AK Bangarappa d/o Kempamma	1576	16, 21/2	1.02
TG Premamma, prakasha s/o Sheshgiri	1577	21/1, 21/3	2.38
Krishnappa s/o Bangarappa	1578	22/p	0.15
Basavarajappa s/o Takappa	1579	4/p, 17/2p	1.01
Shivamma w/o Narayanappa	1580	6/p	0.31
Ganapatappa s/o Bangarappa	1581	22/p	0.15
Nagarajappa s/o Bangarappa	1582	22/p	0.15
Sukananda s/o Bangarappa	1583	22/p	0.15
Ramappa s/o Manchappa	1584	24	0.86
P Shankaradas s/o Ramakrishna	1585	1	0.67
Dyavappa s/o Manchappa	1586	1/p	2.03
Puttamma w/o Basavanyappa	1587	8	1.42
Jenamma w/o Chwchappa	1588	9	0.36
Tulasamma w/o Gopalappa	1589	7	0.18
K Chandrappa s/o Keriyappa	1590	4/2, 5	6.43
B Paddappa s/o Badiyappa bilanagapura	1591	6/p	2
Puttappa s/o Mariyappa	1592	2	2.01
Mukappa s/o Bangarappa	1593	1/p, 10/p	0.83

Ganapatyappa s/o Bangarappa	1594	1/p, 10/p	0.82
Chandrappa s/o Bangarappa	1595	1/p, 10/p	0.82
Dyavappa s/o huchappa Tattimani	1644	8	0.65
Omkarappa JM s/o Manjappa	1645	11/2	1.2
Guli manchappa s/o guli keriyappa	1646	11/1	0.8
Ganeshappa JM s/o Manjappa	1647	11/3	1.09
Manchikade Keriyappa ramappa	1648	50	1.2
Common land Plantation	2000	3, 4, 6	2.00
Common land Plantation	2001	25	1.00
Common land Plantation	2002	36	1.00
Common land Plantation	2003	13	1.00
Common land Plantation	2004	4	2.00
Common land Plantation	2005	70	2.00
Common land Plantation	2006	Kaneshumari	2.00
Common land Plantation	2007	Kaneshumari	2.00
Common land Plantation	2008	76	2.00
Common land Plantation	2009	57, 2	4.00
Common land Plantation	2010	57	1.50
Common land Plantation	2011	1	1.00
Common land Plantation	2012	1	2.00
Common land Plantation	2013	5	2.00
Common land Plantation	2014	4	2.00
Diversion channel	2015	60 To Dandavati As far as the river	-
Vented dam	2016	72	-
Vented dam	2017	74	-
Vented dam	2018	76	-
Vented dam	2019	70	-
Vented dam	2020	65	-
Vented dam	2021	60, 61	-
Gokatte	2022	29	-
Vented dam	2023	12, 13	-
Vented dam	2024	11	-

Vented dam	2025	10	-
Diversion channel	2026	19 To 29 Canal up to the lake	-
Gokatte	2027	8	-
water way	2028	8 From 16 To Up to	-
Vented dam	2029	8	-
Gokatte	2030	16	-
Diversion channel	2031	46 Canal up to Main Road	-
Vented dam	2032	68	-
Vented dam	2033	17	-
Vented dam	2034	72	-
Vented dam	2035	6, 7	-
Diversion channel	2036	7, 8, 9, 10	-
Vented dam	2037	7	-
Vented dam	2038	7, 8	-
Vented dam	2039	8	-
Vented dam	2040	9	-
Vented dam	2041	9	-
Vented dam	2042	10	-
Vented dam	2043	10	-
water way	2044	7 To 10 Up to	-
Diversion channel	2045	6 To 2 Up to	-
Gokatte	2046	12	-
Gokatte	2047	12	-
Vented dam	2048	13	-
Gokatte	2049	1	-
Diversion channel	2050	12 To 13, 14, 15, 20, 22, 24	-
Diversion channel	2051	12, 11, 16, 21	-
Vented dam	2052	11	-
Gokatte	2053	11	-
Gokatte	2054	11	-
NRVT	2055	13	-
Vented dam	2056	14	-

water way	2057	13, 14, 15, 16, 24 up to	-
Vented dam	2058	15	-
Vented dam	2059	18	-
Vented dam	2060	22	-
Vented dam	2061	22, 24	-
Vented dam	2062	24	-
Gokatte	2063	3	-
Vented dam	2064	24	-
Vented dam	2065	41	-
Vented dam	2066	46	-
Vented dam	2067	41/5	-
Diversion channel	2068	48, 36, 41	-
Gokatte	2069	57	-
Vented dam	2070	52	-
Vented dam	2071	46	-
water way	2072	13, 11, 26, 10, 4	-
Vented dam	2073	26	-
Vented dam	2074	9	-
Vented dam	2075	63/3	-
Vented dam	2076	40	-
Vented dam	2077	34	-
Vented dam	2078	71	-
Vented dam	2079	51	-
Vented dam	2080	73/2	-
Vented dam	2081	24	-
Vented dam	2082	45	-
Gokatte	2083	44	-
Gokatte	2084	71	-
Gokatte	2085	71	-
Vented dam	2086	71	-
Vented dam	2087	71	-
Vented dam	2088	24	-

Vented dam	2089	72	-
Vented dam	2090	24	-
Vented dam	2091	73	-
Vented dam	2092	72	-
NRVT	2093	33	-
Vented dam	2094	35	-
Vented dam	2095	48	-
Gokatte	2096	2	-
Gokatte	2097	57	-
Diversion channel	2098	57, 2	-
NRVT	2099	21	-
Gokatte	2100	4	-
Gokatte	2101	6	-
Gokatte	2102	6	-
Gokatte	2103	9	-
Diversion channel	2104	9, 10, 1, 2, 3	-
Vented dam	2105	19, 3	-
Diversion channel	2106	3, 129, 128, 5, 20, 1	-
Gokatte	2107	19	-
Vented dam	2108	19, 8	-
Vented dam	2109	20, 22	-
Gokatte	2110	25	-
Gokatte	2111	19	-
Vented dam	2112	195	-
Vented dam	2113	134	-
Vented dam	2114	132	-
Gokatte	2115	28	-
Gokatte	2116	28	-
Vented dam	2117	42	-
Diversion channel	2118	41, 39, 40, 41, 42, 39, 30, 37, 38, 111, 112, 114, 115, 117	-
Gokatte	2119	28	-
Gokatte	2120	28	-

Gokatte	2121	195	-
Gokatte	2122	195	-
Vented dam	2123	165/1	-
Diversion channel	2124	174 to 168	-
Gokatte	2125	195	-
Diversion channel	2126	8 to 28	-
Diversion channel	2127	128, 126	-
Vented dam	2128	127	-
Vented dam	2129	129	-
Vented dam	2130	9	-
Vented dam	2131	23	-
Vented dam	2132	23	-
Gokatte	2133	100	-
Gokatte	2134	13	-
Diversion channel	2135	10, 5, 4, 3, 2, 1, AND 46 TO 45	-
Gokatte	2136	42	-
Diversion channel	2137	42 TO 41, 39	-
Diversion channel	2138	39 up to river 38, 37, 35, 34, 33, 31, 30, 29 on road	-
Vented dam	2139	37	-
Vented dam	2140	33	-
Diversion channel	2141	43 RIVER TO 44, 43, 17, 16, 15, 20, 21, 22, 23, 24, 25, 26, 27, 28, 29 on road	-
Gokatte	2142	13	-
Vented dam	2143	11/3	-
Vented dam	2144	34	-
Diversion channel	2145	3, 1, 6, 5, 3	-
Vented dam	2146	21	-
Vented dam	2147	19	-
Vented dam	2148	7	-
Vented dam	2149	7	-
Gokatte	2150	5	-
Vented dam	2151	32/2	-
Vented dam	2152	9	-

Vented dam	2153	8/1	-
Vented dam	2154	7	-
Gokatte	2155	5	-
Gokatte	2156	5	-
Gokatte	2157	64	-
Gokatte	2158	53, 52	-
Diversion channel	2159	47 to 64	-
Diversion channel	2160	78, 1, 2, 3, 4	-
Vented dam	2161	1	-
Water way	2162	64 to 69 And 70, 74, 75	-
Vented dam	2163	15, 16	-
Vented dam	2164	45	-
Gokatte	2165	1	-
Diversion channel	2166	1 to 28, 39, 43 up to	-
Diversion channel	2167	Tavarekere sno 5 to bolikere sno 4 up to	-
Water way	2168	2 to 3	-
Diversion channel	2169	39 to Udri Main Road 36 up to	-
Diversion channel	2170	40 to 27, 28 up to	-
Gokatte	2171	1	-
Vented dam	2172		-
Gokatte	2173	1	-
Vented dam	2174	7	-
Vented dam	2175	5	-
Vented dam	2176	3/1	-
Vented dam	2177	3/2	-
Diversion channel	2178	95 to 4	-
Vented dam	2179	5	-
Vented dam	2180	5	-
Diversion channel	2181	7/2 to 44 up to	-
Diversion channel	2182	36 /3 to up to Dandavati lake	-
Nala bund	2183	164	-
Vented dam	2184	165	-



Vented dam	2185	171	-
Vented dam	2186	172	-
Vented dam	2187	23	-
Diversion channel	2188	124,127,135,140,142,000	-
Diversion channel	2189	159,160,161	-
Gokatte	2190	132	-
Gokatte	2191	152	-
N R VT	2192	125-126	-
N R VT	2193	124	-

**4.3 Baseline Data - Details of Existing Soil Moisture Conservation and Water Harvesting Activities**

Village Name	Survey No.	Activity Type:	Activity Name :	Unit	Per Unit Runoff Stored (TCM)	Existing No. of structures	Latitude (Degree-Min-Sec)	Longitude (Degree-Min-Sec)	Is In Used 9Yes/No)	Program Name	Year Of Construction (YYYY-YY)
Malekoppa	-	Water Harvesting Activity	Tank, V D	Nos		4	-	-	Yes	Natural+O I	
Chitrattihalli	-	Water Harvesting Activity	Tank	Nos		1	-	-	Yes	Natural	
Tontlagundanakoppa	-	Water Harvesting Activity	Tank ,V D	Nos		3	-	-	Yes	Natural+O I	
Uppalli	-	Water Harvesting Activity	Tank	Nos		2	-	-	Yes	Natural	
Oturu	-	Water Harvesting Activity	Tank	Nos		2	-	-	Yes	Natural	
Bilagi	-	Water Harvesting Activity	Tank	Nos		2	-	-	Yes	Natural	
Tavanandi	-	Water Harvesting Activity	Tank Gokatte	Nos		4	-	-	Yes	Natural	
Bilavagodu	-	Water Harvesting Activity	Tank	Nos		2	-	-	Yes	Natural	
Chikkashakuna	-	Water Harvesting Activity	Tank	Nos		3	-	-	Yes	Natural	
Dodderikoppa	-	Water Harvesting Activity	Tank	Nos		0	-	-	Yes	Natural	
Kummuru	-	Water Harvesting Activity	Tank	Nos		2	-	-	Yes	Natural	
Malgi kurli	-	Water Harvesting Activity	Tank ,V D	Nos		3	-	-	Yes	Natural+O I	
kodakuni	-	Water Harvesting Activity	Tank	Nos		4	-	-	Yes	Natural	

**4.4 Details of Proposed Soil Moisture Conservation and Water Harvesting Activities**

Village Name	Farmer Code	Farmer Name	Aadhar Card No	Survey Number	Rate Type (Manually /Machinery)	Activity Type (Soil Moisture Conservation Activity/ Water Harvesting Activity)	Activity Name	Unit	Unit Cost (In Rs.)	Proposed Quantity	Latitude (Deg-Min-Sec)	Longitude (Deg-Min-Sec)	Total Cost (In Lacs)	Site Photo
Oturu	2016	Common land	-	72	Manually	WHS	Vented dam	NOS	5.00	1	-	-	5.00	-
Oturu	2020	Common land	-	65	Manually	WHS	Vented dam	NOS	5.00	1	-	-	5.00	-
Oturu	2022	Common land	-	29	Machinery	WHS	Gokatte	NOS	5.00	1	-	-	5.00	-
Oturu	2024	Common land	-	11	Manually	WHS	Vented dam	NOS	5.00	1	-	-	5.00	-
Oturu	2027	Common land	-	8	Machinery	WHS	Gokatte	NOS	5.00	1	-	-	5.00	-
Oturu	2030	Common land	-	16	Machinery	WHS	Gokatte	NOS	5.00	1	-	-	5.00	-
Oturu	2033	Common land	-	17	Manually	WHS	Vented dam	NOS	5.00	1	-	-	5.00	-
Chitrattehalli	2035	Common land	-	6, 7	Manually	WHS	Vented dam	NOS	5.00	1	-	-	5.00	-
Chitrattehalli	2043	Common land	-	10	Manually	WHS	Vented dam	NOS	5.00	1	-	-	5.00	-
Chitrattehalli	2046	Common land	-	12	Machinery	WHS	Gokatte	NOS	5.00	1	-	-	5.00	-
Chitrattehalli	2053	Common land	-	11	Machinery	WHS	Gokatte	NOS	5.00	1	-	-	5.00	-
Chitrattehalli	2054	Common land	-	11	Machinery	WHS	Gokatte	NOS	5.00	1	-	-	5.00	-
Chitrattehalli	2059	Common land	-	18	Manually	WHS	Vented dam	NOS	5.00	1	-	-	5.00	-
Chitrattehalli	2061	Common land	-	22, 24	Manually	WHS	Vented dam	NOS	5.00	1	-	-	5.00	-
Malgi Kurli	2065	Common land	-	41	Manually	WHS	Vented dam	NOS	5.00	1	-	-	5.00	-
Malgi Kurli	2069	Common land	-	57	Machinery	WHS	Gokatte	NOS	5.00	1	-	-	5.00	-
Malgi Kurli	2070	Common land	-	52	Manually	WHS	Vented dam	NOS	5.00	1	-	-	5.00	-
Malgi Kurli	2071	Common land	-	46	Manually	WHS	Vented dam	NOS	5.00	1	-	-	5.00	-
Totlagondanakoppa	2074	Common land	-	9	Manually	WHS	Vented dam	NOS	5.00	1	-	-	5.00	-
Totlagondanakoppa	2075	Common land	-	63/3	Manually	WHS	Vented dam	NOS	5.00	1	-	-	5.00	-
Totlagondanakoppa	2076	Common land	-	40	Manually	WHS	Vented dam	NOS	5.00	1	-	-	5.00	-
Kummuru	2082	Common land	-	45	Manually	WHS	Vented dam	NOS	5.00	1	-	-	5.00	-
Kummuru	2083	Common land	-	44	Machinery	WHS	Gokatte	NOS	5.00	1	-	-	5.00	-
Kummuru	2085	Common land	-	71	Machinery	WHS	Gokatte	NOS	5.00	1	-	-	5.00	-
Kummuru	2088	Common land	-	24	Manually	WHS	Vented dam	NOS	5.00	1	-	-	5.00	-
Kummuru	2092	Common land	-	72	Manually	WHS	Vented dam	NOS	5.00	1	-	-	5.00	-
Kummuru	2095	Common land	-	48	Manually	WHS	Vented dam	NOS	5.00	1	-	-	5.00	-
Kummuru	2096	Common land	-	2	Machinery	WHS	Gokatte	NOS	5.00	1	-	-	5.00	-

Kummuru	2097	Common land	-	57	Machinery	WHS	Gokatte	RMT	5.00	1	-	-	5.00	-
Bendekoppa	2100	Common land	-	4	Machinery	WHS	Gokatte	NOS	5.00	1	-	-	5.00	-
Bendekoppa	2102	Common land	-	6	Machinery	WHS	Gokatte	NOS	5.00	1	-	-	5.00	-
Bendekoppa	2103	Common land	-	9	Machinery	WHS	Gokatte	NOS	5.00	1	-	-	5.00	-
Dodderikoppa	2108	Common land	-	19, 8	Manually	WHS	Vented dam	NOS	5.00	1	-	-	5.00	-
Dodderikoppa	2109	Common land	-	20, 22	Manually	WHS	Vented dam	NOS	5.00	1	-	-	5.00	-
Dodderikoppa	2110	Common land	-	25	Machinery	WHS	Gokatte	NOS	5.00	1	-	-	5.00	-
Dodderikoppa	2111	Common land	-	19	Machinery	WHS	Gokatte	NOS	5.00	1	-	-	5.00	-
Tavanandi	2112	Common land	-	195	Manually	WHS	Vented dam	NOS	5.00	1	-	-	5.00	-
Tavanandi	2113	Common land	-	134	Manually	WHS	Vented dam	NOS	5.00	1	-	-	5.00	-
Tavanandi	2117	Common land	-	42	Manually	WHS	Vented dam	NOS	5.00	1	-	-	5.00	-
Tavanandi	2119	Common land	-	28	Machinery	WHS	Gokatte	NOS	5.00	1	-	-	5.00	-
Tavanandi	2120	Common land	-	28	Machinery	WHS	Gokatte	NOS	5.00	1	-	-	5.00	-
Tavanandi	2121	Common land	-	195	Machinery	WHS	Gokatte	NOS	5.00	1	-	-	5.00	-
Tavanandi	2122	Common land	-	195	Machinery	WHS	Gokatte	NOS	5.00	1	-	-	5.00	-
Tavanandi	2128	Common land	-	127	Manually	WHS	Vented dam	NOS	5.00	1	-	-	5.00	-
Bilavagodu	2133	Common land	-	100	Machinery	WHS	Gokatte	NOS	5.00	1	-	-	5.00	-
Bilavagodu	2134	Common land	-	13	Machinery	WHS	Gokatte	NOS	5.00	1	-	-	5.00	-
Bilavagodu	2136	Common land	-	42	Machinery	WHS	Gokatte	NOS	5.00	1	-	-	5.00	-
Bilavagodu	2139	Common land	-	37	Manually	WHS	Vented dam	NOS	5.00	1	-	-	5.00	-
Bilavagodu	2143	Common land	-	11/3	Manually	WHS	Vented dam	NOS	5.00	1	-	-	5.00	-
Bilavagodu	2144	Common land	-	34	Manually	WHS	Vented dam	NOS	5.00	1	-	-	5.00	-
Malekopa	2146	Common land	-	21	Manually	WHS	Vented dam	NOS	5.00	1	-	-	5.00	-
Malekopa	2147	Common land	-	19	Manually	WHS	Vented dam	NOS	5.00	1	-	-	5.00	-
Malekopa	2150	Common land	-	5	Machinery	WHS	Gokatte	NOS	5.00	1	-	-	5.00	-
Malekopa	2154	Common land	-	7	Manually	WHS	Vented dam	NOS	5.00	1	-	-	5.00	-
Malekopa	2155	Common land	-	5	Machinery	WHS	Gokatte	NOS	5.00	1	-	-	5.00	-
Uppali	2157	Common land	-	64	Machinery	WHS	Gokatte	NOS	5.00	1	-	-	5.00	-
Uppali	2158	Common land	-	53, 52	Machinery	WHS	Gokatte	NOS	5.00	1	-	-	5.00	-
Uppali	2161	Common land	-	1	Manually	WHS	Vented dam	NOS	5.00	1	-	-	5.00	-
Uppali	2163	Common land	-	15, 16	Manually	WHS	Vented dam	NOS	5.00	1	-	-	5.00	-

Uppali	2164	Common land	-	45	Manually	WHS	Vented dam	NOS	5.00	1	-	-	5.00	-
Bilagi	2165	Common land	-	1	Machinery	WHS	Gokatte	NOS	5.00	1	-	-	5.00	-
Bilagi	2173	Common land	-	1	Machinery	WHS	Gokatte	NOS	5.00	1	-	-	5.00	-
Bilagi	2174	Common land	-	7	Manually	WHS	Vented dam	NOS	5.00	1	-	-	5.00	-
Bilagi	2175	Common land	-	5	Manually	WHS	Vented dam	NOS	5.00	1	-	-	5.00	-
Bilagi	2177	Common land	-	3/2	Manually	WHS	Vented dam	NOS	5.00	1	-	-	5.00	-
Kodakani	2183	Common land	-	164	Machinery	WHS	Nala bund	Nos	5.00	1	-	-	5.00	-
Kodakani	2184	Common land	-	165	Manually	WHS	Vented dam	Nos	5.00	1	-	-	5.00	-
Kodakani	2185	Common land	-	171	Manually	WHS	Vented dam	Nos	5.00	1	-	-	5.00	-
Kodakani	2187	Common land	-	23	Manually	WHS	Vented dam	Nos	5.00	1	-	-	5.00	-
Kodakani	2190	Common land	-	132	Machinery	WHS	Gokatte	NOS	5.00	1	-	-	5.00	-
Kodakani	2191	Common land	-	152	Machinery	WHS	Gokatte	NOS	5.00	1	-	-	5.00	-
Bilagi	0603	Manchamma w/o Ramanna		27/2	Machinery	WHS	Farmpond	1	0.50000	1	-	-	0.5	-
Bilagi	0658	Nagappa s/o Mahadevappa		3/1	Machinery	WHS	Farmpond	1	0.50000	1	-	-	0.5	-
Bilagi	0689	Huvappa s/o Durugappa		5/p1	Machinery	WHS	Farmpond	1	0.50000	1	-	-	0.5	-
Bilagi	0608	Fakirappa s/o Kannappa. Bangarappa		22, 7/1	Machinery	WHS	Farmpond	1	0.50000	1	-	-	0.5	-
Bilagi	0610	Ramesh s/o Dawyappa .Basavaraja		18\1, 18/2	Machinery	WHS	Farmpond	1	0.50000	1	-	-	0.5	-
Bilagi	0595	Durugappa s/o Ramappa .Rudrappa.Hanumantha.Lokesh a.Basavaraja		13, 24, 25, 30, 33	Machinery	WHS	Farmpond	1	0.50000	1	-	-	0.5	-
Kodakani	1450	Huvappa S/o guli erappa		231,161,3/1,3/3	Machinery	WHS	Farmpond	1	0.50000	1	-	-	0.5	-
Oturu	0362	Lokappa Malleshappa Maruthi s/o Puttappa		24, 36	Machinery	WHS	Farmpond	1	0.50000	1	-	-	0.5	-
Oturu	0464	Chidambara s/o Ramappa of Makoppa		8	Machinery	WHS	Farmpond	1	0.50000	1	-	-	0.5	-
Uppali	0758	Yuvaraja s/o Dharmappa		16/7, 31/9, 30/8	Machinery	WHS	Farmpond	1	0.50000	1	-	-	0.5	-
Uppali	712	Kuberappa s/o Dharmappa		16/1, 28/2, 30/4	Machinery	WHS	Farmpond	1	0.50000	1	-	-	0.5	-
Uppali	0764	Shantamma w/o Bairappa		19/*, 48/*, 33/*, 34	Machinery	WHS	Farmpond	1	0.50000	1	-	-	0.5	-
Chitrattehalli	0267	Benuwappa s/o Bommappa		1, 10	Machinery	WHS	Farmpond	1	0.50000	1	-	-	0.5	-
Oturu	0403	Dawyappa s/o Benuwappa		21, 74	Machinery	WHS	Farmpond	1	0.50000	1	-	-	0.5	-
Chitrattehalli	0280	Bheemappa s/o Hanumanthappa		7, 10, 26	Machinery	WHS	Farmpond	1	0.50000	1	-	-	0.5	-
Oturu	0386	H Dannappa Lingappa		20, 54, 70/8	Machinery	WHS	Farmpond	1	0.50000	1	-	-	0.5	-
Bilagi	0595	Durugappa s/o Ramappa .Rudrappa.Hanumantha.Lokesh a.Basavaraja		13, 24, 25, 30, 33	Machinery	WHS	Farmpond	1	0.50000	1	-	-	0.5	-
Bilagi	0653	Waspa, Lingaraju s/o Bhairappa		27/3	Machinery	WHS	Farmpond	1	0.50000	1	-	-	0.5	-
Bilagi	0627	Sharadamma w/o. K Ramappa		23, 7/2, 8/5	Machinery	WHS	Farmpond	1	0.50000	1	-	-	0.5	-
Bilagi	0687	Bassappa		5/p1	Machinery	WHS	Farmpond	1	0.50000	1	-	-	0.5	-
Bilagi	0658	Nagappa s/o Mahadevappa		3/1	Machinery	WHS	Farmpond	1	0.50000	1	-	-	0.5	-
Bilagi	0595	Durugappa s/o Ramappa .Rudrappa.Hanumantha.Lokesh a.Basavaraja		13, 24, 25, 30, 33	Machinery	WHS	Farmpond	1	0.50000	1	-	-	0.5	-
Bilagi	0652	Nagamma w/o Bairappavalli		27/1	Machinery	WHS	Farmpond	1	0.50000	1	-	-	0.5	-
Bilagi	0661	Muddappa s/o Mahadevappa		3/1	Machinery	WHS	Farmpond	1	0.50000	1	-	-	0.5	-
Bilagi	0648	Janakappa s/o Mahadevappa		3/1, 5/p1	Machinery	WHS	Farmpond	1	0.50000	1	-	-	0.5	-

**4.5 Details of Vegetative Cover Activities**

**Plantation Type : Horticulturte Activities**

Village Name	Farmer Name:	Farmer Code	Aadhar Card No.	Rate Type (Manually/Machinery)	Survey No:	Total Area (Ha.)	Proposed Area (Ha.)	Activity /Model /Plant /Crop Name :	Number of Plants Per Ha	No. of plants	Method of Irrigation (Drip /Ring/ Surface)	Source of Irrigation (Canal/ Rainfed /Rainfed)	Area as per Type Of Land (Ha.)		Ownership of Land (Community Land/ Private Land/Other Land)	Latitude (Deg-Min-Sec)	Longitude (Deg-Min-Sec)
													Waste Land	Cultivable			
Malekoppa	M Krishnarao s/o Ganesha Rao	0001	-	Manually	2, 21	2.10	0.2	Coconut	0.2	20	Surface	Rainfed	-	Cultivable	Private Land	-	-
Malekoppa	Ratnamma w/o Parasappa	0002	-	Manually	20, 4	0.81	0.2	Coconut	0.2	20	Surface	Rainfed	-	Cultivable	Private Land	-	-
Malekoppa	Yashoda Premakamma	0003	-	Manually	4	0.02	0.2	Coconut	0.2	20	Surface	Rainfed	-	Cultivable	Private Land	-	-
Malekoppa	Yashoda Premakamma	0004	-	Manually	4, 3, 18, 20	1.15	0.2	Coconut	0.2	20	Surface	Rainfed	-	Cultivable	Private Land	-	-
Malekoppa	1. Ningappa 2.Bangarappa 3.Keriyappa	0005	-	Manually	14	0.81	0.2	Coconut	0.2	20	Surface	Rainfed	-	Cultivable	Private Land	-	-
Malekoppa	K madchappa s/o Irappa	0006	-	Manually	3	0.42	0.2	Coconut	0.2	20	Surface	Rainfed	-	Cultivable	Private Land	-	-
Malekoppa	K H Ramakrishnappa s/o Manchappa	0007	-	Manually	3	0.42	0.4	Coconut	0.4	40	Surface	Rainfed	-	Cultivable	Private Land	-	-
			-	Manually			0.4	mango	0.4	40	Surface	Rainfed	-	Cultivable	Private Land	-	-
Malekoppa	Seethamma w/o is crazy	0008	-	Manually	5/22	0.03	0.2	Coconut	0.2	20	Surface	Rainfed	-	Cultivable	Private Land	-	-
Malekoppa	Keriyamma w/o Dawyappa	0009	-	Manually	3, 13	1.63	0.2	Coconut	0.2	20	Surface	Rainfed	-	Cultivable	Private Land	-	-
Malekoppa	Kalsi Bangaramma w/o Kannappa	0010	-	Manually	2, 3, 11	2.32	0.2	Coconut	0.2	20	Surface	Rainfed	-	Cultivable	Private Land	-	-
Malekoppa	Kalsi Keriyamma w/o Dawyappa	0011	-	Manually	9	3.34	0.2	Coconut	0.2	20	Surface	Rainfed	-	Cultivable	Private Land	-	-
Malekoppa	H Dawyappa s/o Kannappa	0012	-	Manually	1	0.01	0.2	Coconut	0.2	20	Surface	Rainfed	-	Cultivable	Private Land	-	-
Malekoppa	Kamalamma w/o. Chinappa	0013	-	Manually	1, 11	1.20	0.2	Coconut	0.2	20	Surface	Rainfed	-	Cultivable	Private Land	-	-
Malekoppa	D Nagappas/o Bommappa	0014	-	Manually	1, 6	3.75	0.2	Coconut	0.2	20	Surface	Rainfed	-	Cultivable	Private Land	-	-
Malekoppa	Keriyamma w/o. Nagappa	0015	-	Manually	2	3.20	0.2	Coconut	0.2	20	Surface	Rainfed	-	Cultivable	Private Land	-	-
Malekoppa	Keriyamma w/o Nagappa and children Anasuvamma Geethamma Sathish My Gaa	0016	-	Manually	3	0.80	0.2	Coconut	0.2	20	Surface	Rainfed	-	Cultivable	Private Land	-	-
Malekoppa	Shivananda Umeha s/o Nagappa Joint	0017	-	Manually	15, 23	1.89	0.2	Coconut	0.2	20	Surface	Rainfed	-	Cultivable	Private Land	-	-
Malekoppa	Basamma w/o Veerabhadrappa	0018	-	Manually	7 <del>2</del> , 7 <del>3</del>	2.81	0.2	Coconut	0.2	20	Surface	Rainfed	-	Cultivable	Private Land	-	-
Malekoppa	Hollyappa s/o Basappa	0019	-	Manually	18	0.83	0.2	Coconut	0.2	20	Surface	Rainfed	-	Cultivable	Private Land	-	-
Malekoppa	Asmat Wunnisa w/o Abdulh Ahmad Joint	0020	-	Manually	17	1.20	0.2	Coconut	0.2	20	Surface	Rainfed	-	Cultivable	Private Land	-	-
Malekoppa	Shrinata N S/o Ningappa		-	Manually	7/4	3.00	0.3	Coconut	0.3	30	Surface	Rainfed	-	Cultivable	Private Land	-	-
			-	Manually			0.3	mango	0.3	30	Surface	Rainfed	-	Cultivable	Private Land	-	-
			-	Manually			0.3	sapota	0.3	30	Surface	Rainfed	-	Cultivable	Private Land	-	-
Malekoppa	Jeevappa s/o Mallappa	0021	-	Manually	7	1.23	0.25	Coconut	0.25	25	Surface	Rainfed	-	Cultivable	Private Land	-	-
Malekoppa	Ramanna s/o Thimmappa	0022	-	Manually	7 <del>2</del> 1	1.60	0.2	Coconut	0.2	20	Surface	Rainfed	-	Cultivable	Private Land	-	-
Malekoppa	H Ramappa s/o Keriyappa	0023	-	Manually	8/1	0.82	0.2	Coconut	0.2	20	Surface	Rainfed	-	Cultivable	Private Land	-	-
Malekoppa	Ratnamma w/o Eshwarappa	0024	-	Manually	8/1	0.80	0.3	Coconut	0.3	30	Surface	Rainfed	-	Cultivable	Private Land	-	-
			-	Manually			0.3	mango	0.3	30	Surface	Rainfed	-	Cultivable	Private Land	-	-
Malekoppa	Santhosh Kumara s/o Ramappa	0025	-	Manually	8/1	1.63	0.3	Coconut	0.3	30	Surface	Rainfed	-	Cultivable	Private Land	-	-
			-	Manually			0.3	sapota	0.3	30	Surface	Rainfed	-	Cultivable	Private Land	-	-

Malekoppa	Halagudi Bangarappa s/o Bangarappa	0026	-	Manually	12	0.40	0.2	Coconut	0.2	20	Surface	Rainfed	-	Cultivable	Private Land	-	-
Malekoppa	Halagudi Ramappa s/o Kerippa	0027	-	Manually	12	0.40	0.2	Coconut	0.2	20	Surface	Rainfed	-	Cultivable	Private Land	-	-
Malekoppa	Veerabhadrappa s/o Basappa	0028	-	Manually	8/1	0.40	0.2	Coconut	0.2	20	Surface	Rainfed	-	Cultivable	Private Land	-	-
Malekoppa	Veerabhadrappa s/o Basappa	0029	-	Manually	30	0.77	0.2	Coconut	0.2	20	Surface	Rainfed	-	Cultivable	Private Land	-	-
Malekoppa	Indrappa s/o Basappa	0030	-	Manually	5/8, 8/4	1.21	0.2	Coconut	0.2	20	Surface	Rainfed	-	Cultivable	Private Land	-	-
			-	Manually			0.2	sapota	0.2	20	Surface	Rainfed	-	Cultivable	Private Land	-	-
			-	Manually			0.2	cashew	0.2	20	Surface	Rainfed	-	Cultivable	Private Land	-	-
Malekoppa	Bhimappa s/o Manjappa	0031	-	Manually	24, 25	1.54	0.2	Coconut	0.2	20	Surface	Rainfed	-	Cultivable	Private Land	-	-
Malekoppa	Pallekeri Bangaramma w/o. Basavanyappa	0032	-	Manually	2, 14	1.60	0.2	Coconut	0.2	20	Surface	Rainfed	-	Cultivable	Private Land	-	-
Malekoppa	Manchappa s/o Basavanyappa	0033	-	Manually	11, 26, 3/2	2.11	0.25	Coconut	0.25	25	Surface	Rainfed	-	Cultivable	Private Land	-	-
			-	Manually			0.25	mango	0.25	25	Surface	Rainfed	-	Cultivable	Private Land	-	-
			-	Manually			0.25	sapota	0.25	25	Surface	Rainfed	-	Cultivable	Private Land	-	-
Malekoppa	Ramachandrappa s/o Basavanyappa	0034	-	Manually	11, 26	1.42	0.5	Coconut	0.5	50	Surface	Rainfed	-	Cultivable	Private Land	-	-
			-	Manually			0.5	sapota	0.5	50	Surface	Rainfed	-	Cultivable	Private Land	-	-
Malekoppa	Renukamma w/o. Keriappa	0035	-	Manually	29	0.77	0.2	Coconut	0.2	20	Surface	Rainfed	-	Cultivable	Private Land	-	-
Malekoppa	Bennuru Bangarappa s/o Hanumappa	0036	-	Manually	21	1.15	0.5	Coconut	0.5	50	Surface	Rainfed	-	Cultivable	Private Land	-	-
Malekoppa	Parasuramappa s/o Bangarappa	0037	-	Manually	38, 13	1.57	0.2	Coconut	0.2	20	Surface	Rainfed	-	Cultivable	Private Land	-	-
Malekoppa	Jayanna s/o Bangarappa	0038	-	Manually	21/1	0.38	0.5	Coconut	0.5	50	Surface	Rainfed	-	Cultivable	Private Land	-	-
			-	Manually			0.5	sapota	0.5	50	Surface	Rainfed	-	Cultivable	Private Land	-	-
Malekoppa	B Lokesha s/o Bangarappa	0039	-	Manually	5/25	0.25	0.25	Coconut	0.25	25	Surface	Rainfed	-	Cultivable	Private Land	-	-
			-	Manually			0.25	mango	0.25	25	Surface	Rainfed	-	Cultivable	Private Land	-	-
Malekoppa	Hanumanthappa s/o Bangarappa	0040	-	Manually	3/1	0.42	0.6	Coconut	0.60	60	Surface	Rainfed	-	Cultivable	Private Land	-	-
			-	Manually			0.6	sapota	0.60	60	Surface	Rainfed	-	Cultivable	Private Land	-	-
			-	Manually			0.6	mango	0.60	60	Surface	Rainfed	-	Cultivable	Private Land	-	-
Malekoppa	1.Benoor Bangarappa 2.Benoor Shivappa s/o Hanumanna (Join)	0041	-	Manually	21	0.03	0.2	Coconut	0.2	20	Surface	Rainfed	-	Cultivable	Private Land	-	-
Malekoppa	Benoor Shivappa s/o Hanumappa	0042	-	Manually	3, 21	1.08	0.2	Coconut	0.2	20	Surface	Rainfed	-	Cultivable	Private Land	-	-
Malekoppa	Keriappa s/o Bangarappa	0043	-	Manually	32	0.40	0.2	Coconut	0.2	20	Surface	Rainfed	-	Cultivable	Private Land	-	-
Malekoppa	G Jagadeeshappa s/o Keriappa	0044	-	Manually	14, 2	2.29	0.2	Coconut	0.2	20	Surface	Rainfed	-	Cultivable	Private Land	-	-
Malekoppa	G J Gopala s/o Jagadeeshappa	0045	-	Manually	2, 13, 27	0.94	0.2	Coconut	0.2	20	Surface	Rainfed	-	Cultivable	Private Land	-	-
Malekoppa	Hanumanthamma w/o. Nagappa	0046	-	Manually	8/2, 28	0.64	0.2	Coconut	0.2	20	Surface	Rainfed	-	Cultivable	Private Land	-	-
Malekoppa	Kenda's Nagappa s/o Mariappa	0047	-	Manually	28, 5/21	1.37	0.2	Coconut	0.2	20	Surface	Rainfed	-	Cultivable	Private Land	-	-
Malekoppa	Hanumanthappa s/o Mariappa	0048	-	Manually	18	0.62	0.2	Coconut	0.2	20	Surface	Rainfed	-	Cultivable	Private Land	-	-
Malekoppa	Rajappa s/o Mariappa of Kendana	0049	-	Manually	28, 8/2, 18	2.46	0.2	Coconut	0.2	20	Surface	Rainfed	-	Cultivable	Private Land	-	-
Malekoppa	Nagappa s/o Manchappa	0050	-	Manually	15	0.42	0.2	Coconut	0.2	20	Surface	Rainfed	-	Cultivable	Private Land	-	-
Malekoppa	Keb w/olony	0051	-	Manually	15	0.81	0.2	Coconut	0.2	20	Surface	Rainfed	-	Cultivable	Private Land	-	-
Malekoppa	D Chandrappa s/o Bommappa	0052	-	Manually	15	0.42	0.2	Coconut	0.2	20	Surface	Rainfed	-	Cultivable	Private Land	-	-
Malekoppa	Keriappa s/o Bommappa	0053	-	Manually	5	1.60	0.2	Coconut	0.2	20	Surface	Rainfed	-	Cultivable	Private Land	-	-

Malekoppa	Jamballi Keriappa s/o Bommappa	0054	-	Manually	10	0.16	0.2	Coconut	0.2	20	Surface	Rainfed	-	Cultivable	Private Land	-	-
Malekoppa	Janakamma w/o sannappa	0055	-	Manually	10	0.16	0.2	Coconut	0.2	20	Surface	Rainfed	-	Cultivable	Private Land	-	-
Malekoppa	Renukamma s/o sannappa	0056	-	Manually	10	0.16	0.2	cashew	0.2	20	Surface	Rainfed	-	Cultivable	Private Land	-	-
			-	Manually			0.2	sapota	0.2	20	Surface	Rainfed	-	Cultivable	Private Land	-	-
			-	Manually			0.2	mango	0.2	20	Surface	Rainfed	-	Cultivable	Private Land	-	-
Malekoppa	Manchappa s/o Chrippa	0057	-	Manually	10	0.98	0.2	Coconut	0.2	20	Surface	Rainfed	-	Cultivable	Private Land	-	-
Malekoppa	J Hooleyappa s/o Basappa	0058	-	Manually	13, 11	0.72	0.2	Coconut	0.2	20	Surface	Rainfed	-	Cultivable	Private Land	-	-
Malekoppa	Uncle s/o Boussappa	0059	-	Manually	13	0.51	0.2	Coconut	0.2	20	Surface	Rainfed	-	Cultivable	Private Land	-	-
Malekoppa	K Peddappa s/o Dawyappa	0060	-	Manually	12	1.60	0.2	Coconut	0.2	20	Surface	Rainfed	-	Cultivable	Private Land	-	-
Malekoppa	Ningappa s/o Basappa	0061	-	Manually	12	0.61	0.2	Coconut	0.2	20	Surface	Rainfed	-	Cultivable	Private Land	-	-
Malekoppa	Manchappa s/o Subbanna and brothers	0062	-	Manually	13, 14, 2	2.54	0.2	Coconut	0.2	20	Surface	Rainfed	-	Cultivable	Private Land	-	-
Malekoppa	Hunsan Manchappa s/o Bangarappa	0063	-	Manually	11, 18	1.55	0.2	Coconut	0.2	20	Surface	Rainfed	-	Cultivable	Private Land	-	-
Malekoppa	Hunsan Narayanappa s/o Bangarappa	0064	-	Manually	11	0.79	0.2	Coconut	0.2	20	Surface	Rainfed	-	Cultivable	Private Land	-	-
Malekoppa	Girijamma w/o Parasappa (Korokkodu)	0065	-	Manually	16/2	0.58	0.2	Coconut	0.2	20	Surface	Rainfed	-	Cultivable	Private Land	-	-
Malekoppa	Manchappa s/o hour Bangarappa	0066	-	Manually	21	0.02	0.2	Coconut	0.2	20	Surface	Rainfed	-	Cultivable	Private Land	-	-
Malekoppa	N Basavanyappa s/o Durgappa	0067	-	Manually	3, 11, 18	2.13	0.2	Coconut	0.2	20	Surface	Rainfed	-	Cultivable	Private Land	-	-
Malekoppa	N B Gopinatha s/o Basavanyappa	0068	-	Manually	12	0.45	0.3	Coconut	0.3	30	Surface	Rainfed	-	Cultivable	Private Land	-	-
			-	Manually			0.3	sapota	0.3	30	Surface	Rainfed	-	Cultivable	Private Land	-	-
Malekoppa	NB Jagadeesha s/o Basavanyappa	0069	-	Manually	12	0.45	0.25	Coconut	0.25	25	Surface	Rainfed	-	Cultivable	Private Land	-	-
Malekoppa	Mawali Prakash s/o Bangarappa	0070	-	Manually	17	0.35	0.2	Coconut	0.2	20	Surface	Rainfed	-	Cultivable	Private Land	-	-
Malekoppa	N Chandrappa s/o Durgappa	0071	-	Manually	17, 3, 5/15, 11	2.26	0.3	Coconut	0.3	30	Surface	Rainfed	-	Cultivable	Private Land	-	-
			-	Manually			0.3	cashew	0.3	30	Surface	Rainfed	-	Cultivable	Private Land	-	-
			-	Manually			0.3	sapota	0.3	30	Surface	Rainfed	-	Cultivable	Private Land	-	-
Malekoppa	N C Mohna s/o Chandrappa	0072	-	Manually	1, 11, 17, 3	1.03	0.2	Coconut	0.2	20	Surface	Rainfed	-	Cultivable	Private Land	-	-
Malekoppa	N Bhimarayappa s/o Duragappa	0073	-	Manually	3, 11, 14, 5	1.30	0.3	Coconut	0.3	30	Surface	Rainfed	-	Cultivable	Private Land	-	-
			-	Manually			0.3	mango	0.3	30	Surface	Rainfed	-	Cultivable	Private Land	-	-
			-	Manually			0.3	sapota	0.3	30	Surface	Rainfed	-	Cultivable	Private Land	-	-
Malekoppa	cheluvappa	0074	-	Manually	18	0.15	0.2	Coconut	0.2	20	Surface	Rainfed	-	Cultivable	Private Land	-	-
Malekoppa	B Udayashankar s/o Cheluvappa	0075	-	Manually	20, 31, 4	0.82	0.30	Coconut	0.30	30	Surface	Rainfed	-	Cultivable	Private Land	-	-
			-	Manually			0.30	sapota	0.30	30	Surface	Rainfed	-	Cultivable	Private Land	-	-
Malekoppa	B bhimappa s/o cheluvappa	0076	-	Manually	20, 31	0.61	0.61	Coconut	0.20	20	Surface	Rainfed	-	Cultivable	Private Land	-	-
Malekoppa	Mukundappa s/o Siddappa	0077	-	Manually	13	0.38	0.2	Coconut	0.2	20	Surface	Rainfed	-	Cultivable	Private Land	-	-
Malekoppa	Tamasana keriappa s/o Bangarappa	0078	-	Manually	14	0.40	0.2	Coconut	0.2	20	Surface	Rainfed	-	Cultivable	Private Land	-	-
Malekoppa	Parasappa S/o sanna Hudugappa		-	Manually	2/2	0.15	0.15	mango	0.15	15	Surface	Rainfed	-	Cultivable	Private Land	-	-
			-	Manually			0.15	sapota	0.15	15	Surface	Rainfed	-	Cultivable	Private Land	-	-
Malekoppa	K H Ramakrishanappa S/o Huchappa		-	Manually	3/1	3	0.5	Coconut	0.5	50	Surface	Rainfed	-	Cultivable	Private Land	-	-
Malekoppa	yashodha Hemakshi		-	Manually	31/1	1	0.2	Coconut	0.2	20	Surface	Rainfed	-	Cultivable	Private Land	-	-



			-	Manually			0.2	mango	0.2	20	Surface	Rainfed	-	Cultivable	Private Land	-	-
			-	Manually			0.2	cashew	0.2	20	Surface	Rainfed	-	Cultivable	Private Land	-	-
Malekoppa	Krishanappa S/o Gante Bangarappa		-	Manually	21/2	0.23	0.2	Coconut	0.2	20	Surface	Rainfed	-	Cultivable	Private Land	-	-
			-	Manually			0.2	sapota	0.2	20	Surface	Rainfed	-	Cultivable	Private Land	-	-
Malekoppa	K H Gopalakrishana S/o Huchappa		-	Manually	25	0.51	0.2	Coconut	0.2	20	Surface	Rainfed	-	Cultivable	Private Land	-	-
			-	Manually			0.2	mango	0.2	20	Surface	Rainfed	-	Cultivable	Private Land	-	-
Malekoppa	Appanna N S/o Basappa N		-	Manually	23	1.03	0.3	Coconut	0.3	30	Surface	Rainfed	-	Cultivable	Private Land	-	-
			-	Manually			0.3	sapota	0.3	30	Surface	Rainfed	-	Cultivable	Private Land	-	-
Malekoppa	Lakshammamma W/o Galyappa		-	Manually	07	0.58	0.2	Coconut	0.2	20	Surface	Rainfed	-	Cultivable	Private Land	-	-
			-	Manually			0.2	sapota	0.2	20	Surface	Rainfed	-	Cultivable	Private Land	-	-
Malekoppa	Parushuramappa S/o Bangarappa		-	Manually	33	1.2	0.2	Coconut	0.2	20	Surface	Rainfed	-	Cultivable	Private Land	-	-
Malekoppa	Indrappa s/o Basappa		-	Manually	8/4	0.8	0.2	Coconut	0.2	20	Surface	Rainfed	-	Cultivable	Private Land	-	-
			-	Manually			0.2	cashew	0.2	20	Surface	Rainfed	-	Cultivable	Private Land	-	-
			-	Manually			0.2	sapota	0.2	20	Surface	Rainfed	-	Cultivable	Private Land	-	-
Malekoppa	B Hanumantappa s/o Bangarappa		-	Manually	3/1	1	0.2	mango	0.2	20	Surface	Rainfed	-	Cultivable	Private Land	-	-
			-	Manually			0.2	Coconut	0.2	20	Surface	Rainfed	-	Cultivable	Private Land	-	-
			-	Manually			0.2	sapota	0.2	20	Surface	Rainfed	-	Cultivable	Private Land	-	-
Malekoppa	B Bimappa s/o Cheluvappa		-	Manually	31, 20	0.68	0.2	mango	0.2	20	Surface	Rainfed	-	Cultivable	Private Land	-	-
			-	Manually			0.2	Coconut	0.2	20	Surface	Rainfed	-	Cultivable	Private Land	-	-
			-	Manually			0.2	sapota	0.2	20	Surface	Rainfed	-	Cultivable	Private Land	-	-
Malekoppa	Chandrappa s/o Durgappa		-	Manually	5	2.64	0.2	Coconut	0.2	20	Surface	Rainfed	-	Cultivable	Private Land	-	-
			-	Manually			0.2	cashew	0.2	20	Surface	Rainfed	-	Cultivable	Private Land	-	-
			-	Manually			0.2	sapota	0.2	20	Surface	Rainfed	-	Cultivable	Private Land	-	-
Malgi Kurli	Prasanna SN s/onappa	0092	-	Manually	22/2	2.57	0.2	Coconut	0.2	20	Surface	Rainfed	-	Cultivable	Private Land	-	-
Malgi Kurli	SN Prakash s/o Chillappa	0093	-	Manually	35/3, 22/1	3.74	0.2	Coconut	0.2	20	Surface	Rainfed	-	Cultivable	Private Land	-	-
Malgi Kurli	SN Prasanna Kumara s/o Chillappa	0094	-	Manually	24	0.43	0.2	Coconut	0.2	20	Surface	Rainfed	-	Cultivable	Private Land	-	-
Malgi Kurli	Ganapathi M s/o Ningappa	0095	-	Manually	27	0.73	0.2	Coconut	0.2	20	Surface	Rainfed	-	Cultivable	Private Land	-	-
Malgi Kurli	K Sivananda Gowda s/o Ningappa Gowda	0096	-	Manually	26, 44	1.31	0.2	Coconut	0.2	20	Surface	Rainfed	-	Cultivable	Private Land	-	-
Malgi Kurli	M Bangarappa s/o Keriappa	0097	-	Manually	28, 44	1.16	0.2	Coconut	0.2	20	Surface	Rainfed	-	Cultivable	Private Land	-	-
Malgi Kurli	K Ganapathi s/o Keriappa	0098	-	Manually	3	1.22	0.2	Coconut	0.2	20	Surface	Rainfed	-	Cultivable	Private Land	-	-
Malgi Kurli	Jayamma's father is Mariappa	0099	-	Manually	3	1.21	0.2	Coconut	0.2	20	Surface	Rainfed	-	Cultivable	Private Land	-	-
Malgi Kurli	The joint venture of Bangaramma w/o Pakkiranappa (Joint)	0100	-	Manually	12/2	0.73	0.2	Coconut	0.2	20	Surface	Rainfed	-	Cultivable	Private Land	-	-
Malgi Kurli	Beemappa s/o Manchappa	0101	-	Manually	12/2	0.72	0.2	Coconut	0.2	20	Surface	Rainfed	-	Cultivable	Private Land	-	-
Malgi Kurli	The joint venture of Bangaramma w/o Pakkiranappa (Joint)	0102	-	Manually	10/1	0.93	0.2	Coconut	0.2	20	Surface	Rainfed	-	Cultivable	Private Land	-	-
Malgi Kurli	Hanumanthamma w/o. Bangarappa	0103	-	Manually	34	1.85	0.2	Coconut	0.2	20	Surface	Rainfed	-	Cultivable	Private Land	-	-
Malgi Kurli	Ramappa s/o Kannappa	0104	-	Manually	4, 47	1.47	0.2	Coconut	0.2	20	Surface	Rainfed	-	Cultivable	Private Land	-	-
Malgi Kurli	Ningappa s/o Basappa	0105	-	Manually	6, 15	3.57	0.2	Coconut	0.2	20	Surface	Rainfed	-	Cultivable	Private Land	-	-

Malgi Kurli	Jamballi Bangarappa s/o Dawyappa	0106	-	Manually	9/2	0.75	0.2	Coconut	0.2	20	Surface	Rainfed	-	Cultivable	Private Land	-	-
Malgi Kurli	Govramma w/o Krishnappa MK Yogesh MK Deenesh MK Vedamoorthy Joint Gajendra s/o Doddappa	0107	-	Manually	17	1.20	0.2	Coconut	0.2	20	Surface	Rainfed	-	Cultivable	Private Land	-	-
Malgi Kurli	Ravikumara s/o Doddappa	0108	-	Manually	1/4, 1/5, 15/6	1.57	0.2	Coconut	0.2	20	Surface	Rainfed	-	Cultivable	Private Land	-	-
Malgi Kurli	Mancharayappa s/o Puttappa	0110	-	Manually	8/3, 18/2	1.29	0.2	Coconut	0.2	20	Surface	Rainfed	-	Cultivable	Private Land	-	-
Malgi Kurli	Shivappa s/o Bangarappa	0111	-	Manually	25	1.90	0.2	Coconut	0.2	20	Surface	Rainfed	-	Cultivable	Private Land	-	-
Malgi Kurli	Balendrappa s/o Bangarappa	0112	-	Manually	30	2.16	0.2	Coconut	0.2	20	Surface	Rainfed	-	Cultivable	Private Land	-	-
Malgi Kurli	Basavanyappa s/o Bylappa	0113	-	Manually	10/2, 12/1	1.56	0.2	Coconut	0.2	20	Surface	Rainfed	-	Cultivable	Private Land	-	-
Malgi Kurli	Chandrappa s/o Mahadevappa	0114	-	Manually	25	1.90	0.2	Coconut	0.2	20	Surface	Rainfed	-	Cultivable	Private Land	-	-
Malgi Kurli	Mariappa s/o Hanumanthappa	0115	-	Manually	22/2, 35/2, 33/2	6.29	0.2	Coconut	0.2	20	Surface	Rainfed	-	Cultivable	Private Land	-	-
Malgi Kurli	Lokeshgowda Ramachandra Gowda	0116	-	Manually	20	0.51	0.2	Coconut	0.2	20	Surface	Rainfed	-	Cultivable	Private Land	-	-
Malgi Kurli	Chinnappa s/o Manjappa	0117	-	Manually	22/3, 35/1, 35/5	6.29	0.2	Coconut	0.2	20	Surface	Rainfed	-	Cultivable	Private Land	-	-
Malgi Kurli	Kamalamma w/o. Chinnappa	0118	-	Manually	33	0.26	0.2	Coconut	0.2	20	Surface	Rainfed	-	Cultivable	Private Land	-	-
Malgi Kurli	Jamballi Bangaramma w/o Bangarappa Othoor	0119	-	Manually	18/1	1.08	0.2	Coconut	0.2	20	Surface	Rainfed	-	Cultivable	Private Land	-	-
Malgi Kurli	J Chandrappa s/o Bangarappa Othoor	0120	-	Manually	1/1	0.61	0.2	Coconut	0.2	20	Surface	Rainfed	-	Cultivable	Private Land	-	-
Malgi Kurli	Gadigeppa s/o Bangarappa Othoor	0121	-	Manually	1/1	0.61	0.2	Coconut	0.2	20	Surface	Rainfed	-	Cultivable	Private Land	-	-
Malgi Kurli	Gadigeppa s/o Bangarappa Budiappa s/o Banaranna Othoor	0122	-	Manually	60	0.32	0.2	Coconut	0.2	20	Surface	Rainfed	-	Cultivable	Private Land	-	-
Malgi Kurli	Sushyam w/o Nagaraja	0123	-	Manually	1/2, 18/1, 60	1.96	0.2	Coconut	0.2	20	Surface	Rainfed	-	Cultivable	Private Land	-	-
Malgi Kurli	Girijamma w/o Rewannappa	0124	-	Manually	11/6	0.58	0.2	Coconut	0.2	20	Surface	Rainfed	-	Cultivable	Private Land	-	-
Malgi Kurli	KERENAMMA w/o. Hanumanthappa Malikkonna	0125	-	Manually	28, 48/3, 19/3, 50/3, 61/3.	2.13	0.2	cashew	0.2	20	Surface	Rainfed	-	Cultivable	Private Land	-	-
Malgi Kurli	Keriyamma w/o. Hanumanthappa Malikkonna	0126	-	Manually	44	0.77	0.2	Coconut	0.2	20	Surface	Rainfed	-	Cultivable	Private Land	-	-
Malgi Kurli	Ningamma Kam Gadlappa	0127	-	Manually	37, 38, 39	2.48	0.2	Coconut	0.2	20	Surface	Rainfed	-	Cultivable	Private Land	-	-
Malgi Kurli	Hanumanthamma w/o. Ramappa	0128	-	Manually	54, 56	1.99	0.2	Coconut	0.2	20	Surface	Rainfed	-	Cultivable	Private Land	-	-
Malgi Kurli	Keriyamma w/o Manchappa	0129	-	Manually	42	0.51	0.2	Coconut	0.2	20	Surface	Rainfed	-	Cultivable	Private Land	-	-
Malgi Kurli	Madam w/o keriyappa	0130	-	Manually	28, 31	2.04	0.2	Coconut	0.2	20	Surface	Rainfed	-	Cultivable	Private Land	-	-
Malgi Kurli	M Galliappa s/o Keriyappa	0131	-	Manually	28, 48/1, 49/1, 50/1, 51/1	1.52	0.2	Coconut	0.2	20	Surface	Rainfed	-	Cultivable	Private Land	-	-
Malgi Kurli	Muragee Basappa s/o Irappa	0132	-	Manually	8/1, 18/3	1.44	0.2	Coconut	0.2	20	Surface	Rainfed	-	Cultivable	Private Land	-	-
Malgi Kurli	Murugi Tejjappa s/o Basappa	0133	-	Manually	8/1	0.84	0.2	Coconut	0.2	20	Surface	Rainfed	-	Cultivable	Private Land	-	-
Malgi Kurli	Murugi Balaramappa s/o Basappa	0134	-	Manually	8/1	0.84	0.2	Coconut	0.2	20	Surface	Rainfed	-	Cultivable	Private Land	-	-
Malgi Kurli	Rudrappa s/o Basappa	0135	-	Manually	8/1, 18/3	0.80	0.2	Coconut	0.2	20	Surface	Rainfed	-	Cultivable	Private Land	-	-
Malgi Kurli	Irappa s/o Basappa	0136	-	Manually	8/1, 18/3	1.08	0.2	Coconut	0.2	20	Surface	Rainfed	-	Cultivable	Private Land	-	-
Malgi Kurli	Appanna s/o Basappa	0137	-	Manually	23	1.03	0.2	Coconut	0.2	20	Surface	Rainfed	-	Cultivable	Private Land	-	-
			-	Manually			0.3	sapota	0.3	30	Surface	Rainfed	-	Cultivable	Private Land	-	-
Malgi Kurli	Bilawagodu Keriyappa s/o Ramappa	0138	-	Manually	14	2.76	0.2	Coconut	0.2	20	Surface	Rainfed	-	Cultivable	Private Land	-	-
Malgi Kurli	Savitramma w/o. Basavanyappa	0139	-	Manually	62, 52	1.12	0.2	Coconut	0.2	20	Surface	Rainfed	-	Cultivable	Private Land	-	-
Malgi Kurli	Hanumanthappa s/o Bistippa	0140	-	Manually	62, 52	1.12	0.2	Coconut	0.2	20	Surface	Rainfed	-	Cultivable	Private Land	-	-
Malgi Kurli	Dawyappa s/o Bangarappa	0141	-	Manually	61	0.42	0.2	Coconut	0.2	20	Surface	Rainfed	-	Cultivable	Private Land	-	-

Malgi Kurli	Mariappa s/o Bangarappa	0142	-	Manually	61	0.42	0.2	Coconut	0.2	20	Surface	Rainfed	-	Cultivable	Private Land	-	-
Malgi Kurli	Varadaraja s/o Basavarajappa	0143	-	Manually	29	2.55	0.2	Coconut	0.2	20	Surface	Rainfed	-	Cultivable	Private Land	-	-
Malgi Kurli	J Ramappa s/o Dawyappa	0144	-	Manually	9	0.76	0.2	Coconut	0.2	20	Surface	Rainfed	-	Cultivable	Private Land	-	-
Malgi Kurli	KN Krishnamurthy s/o Ganesha Rao Mariamma s/o Hanumanthappa Maswali Basanna	0145	-	Manually	33	0.76	0.2	Coconut	0.2	20	Surface	Rainfed	-	Cultivable	Private Land	-	-
Malgi Kurli	M Eerappa s/o Shivappa	0146	-	Manually	4	0.79	0.2	Coconut	0.2	20	Surface	Rainfed	-	Cultivable	Private Land	-	-
Malgi Kurli	D Keriappa s/o Bomappa	0147	-	Manually	31	0.22	0.2	Coconut	0.2	20	Surface	Rainfed	-	Cultivable	Private Land	-	-
Malgi Kurli	Bangarappa s/o Basappa Othoor	0148	-	Manually	1/7	0.13	0.2	Coconut	0.2	20	Surface	Rainfed	-	Cultivable	Private Land	-	-
Malgi Kurli	Muddappa My Gaa Mother Dayavamma w/oom Mancharavanna	0149	-	Manually	1/3	1.47	0.2	Coconut	0.2	20	Surface	Rainfed	-	Cultivable	Private Land	-	-
Malgi Kurli	Jamballi Holayappa s/o Basappa	0150	-	Manually	1/6, 1/5, 15	2.99	0.2	Coconut	0.2	20	Surface	Rainfed	-	Cultivable	Private Land	-	-
Malgi Kurli	Savitramma w/o Giddappa	0151	-	Manually	11/9.8	0.69	0.2	Coconut	0.2	20	Surface	Rainfed	-	Cultivable	Private Land	-	-
Malgi Kurli	H Thottappa s/o Dawyappa	0152	-	Manually	11/4.9	0.47	0.2	Coconut	0.2	20	Surface	Rainfed	-	Cultivable	Private Land	-	-
Malgi Kurli	Mastyappa s/o Kallappa	0153	-	Manually	11/36.11	0.74	0.2	Coconut	0.2	20	Surface	Rainfed	-	Cultivable	Private Land	-	-
Malgi Kurli	Keriyamma w/o Bishappa	0154	-	Manually	11/2.10.15	0.43	0.2	Coconut	0.2	20	Surface	Rainfed	-	Cultivable	Private Land	-	-
Malgi Kurli	H Bairappa s/o Indappa	0155	-	Manually	11/1.13	0.65	0.2	Coconut	0.2	20	Surface	Rainfed	-	Cultivable	Private Land	-	-
Malgi Kurli	H Dawyappa s/o Lingappa	0156	-	Manually	11/4	0.86	0.2	Coconut	0.2	20	Surface	Rainfed	-	Cultivable	Private Land	-	-
Malgi Kurli	Mukundappa s/o Dawyappa of Pura	0157	-	Manually	32	0.66	0.2	Coconut	0.2	20	Surface	Rainfed	-	Cultivable	Private Land	-	-
Malgi Kurli	M manchappa s/o Hanumanthappa	0158	-	Manually	5	1.25	0.2	Coconut	0.2	20	Surface	Rainfed	-	Cultivable	Private Land	-	-
Malgi Kurli	H M Janakappa s/o Huchchappa	0159	-	Manually	17	1.22	0.2	Coconut	0.2	20	Surface	Rainfed	-	Cultivable	Private Land	-	-
Malgi Kurli	M H Manjappa s/o Manchappa	0160	-	Manually	17/8	0.81	0.2	Coconut	0.2	20	Surface	Rainfed	-	Cultivable	Private Land	-	-
Malgi Kurli	M H Krishnamurthy s/o Manchappa	0161	-	Manually	17	0.81	0.2	Coconut	0.2	20	Surface	Rainfed	-	Cultivable	Private Land	-	-
Malgi Kurli	M Chandrappa s/o Ramappa	0162	-	Manually	17	0.40	0.2	Coconut	0.2	20	Surface	Rainfed	-	Cultivable	Private Land	-	-
Malgi Kurli	M Rangappa s/o Ramappa	0163	-	Manually	17	0.40	0.2	Coconut	0.2	20	Surface	Rainfed	-	Cultivable	Private Land	-	-
Malgi Kurli	M Hanumanthappa s/o Bangarappa	0164	-	Manually	16	1.59	0.2	Coconut	0.2	20	Surface	Rainfed	-	Cultivable	Private Land	-	-
Malgi Kurli	M B Janakappa s/o Bangarappa	0165	-	Manually	8/2, 17	1.53	0.2	Coconut	0.2	20	Surface	Rainfed	-	Cultivable	Private Land	-	-
Malgi Kurli	M B Ramappa s/o Bangarappa	0166	-	Manually	17	0.95	0.2	Coconut	0.2	20	Surface	Rainfed	-	Cultivable	Private Land	-	-
Malgi Kurli	Savitramma w/o Hanumanthappa	0167	-	Manually	8/4	0.85	0.2	Coconut	0.2	20	Surface	Rainfed	-	Cultivable	Private Land	-	-
Malgi Kurli	M Rajappa s/o Ramappa	0168	-	Manually	17	0.40	0.2	Coconut	0.2	20	Surface	Rainfed	-	Cultivable	Private Land	-	-
Malgi Kurli	Halli Chandrappa s/o Bangarappa	0169	-	Manually	63	1.20	0.2	Coconut	0.2	20	Surface	Rainfed	-	Cultivable	Private Land	-	-
Malgi Kurli	Gowramma w/o Krishnappa MK Yogesh MK Deenesh MK Vedamoorthy Joint	0170	-	Manually	17	1.20	0.2	Coconut	0.2	20	Surface	Rainfed	-	Cultivable	Private Land	-	-
Malgi Kurli	M B Chinappa s/o Bangarappa	0171	-	Manually	17/9	0.40	0.2	Coconut	0.2	20	Surface	Rainfed	-	Cultivable	Private Land	-	-
Malgi Kurli	M Rajkumar gowda s/o Mahabalappa gowda		-	Manually	7/1	0.36	0.2	Coconut	0.2	20	Surface	Rainfed	-	Cultivable	Private Land	-	-
Malgi Kurli	Ravindra gowda s/o Mahabalappa gowda		-	Manually	7/3	0.39	0.2	Coconut	0.2	20	Surface	Rainfed	-	Cultivable	Private Land	-	-
Malgi Kurli	J M Madhu s/o Mahasheshappa		-	Manually			0.2	cashew	0.2	20	Surface	Rainfed	-	Cultivable	Private Land	-	-
Totlagondankoppa	Shivappa Gowda s/o Puttappa Gowda	0172	-	Manually	38, 53, 54, 61	5.09	0.2	Coconut	0.2	20	Surface	Rainfed	-	Cultivable	Private Land	-	-
Totlagondankoppa	Shivappa Gowda Eeramma Yane Basamma	0173	-	Manually	38, 61	10.00	0.2	Coconut	0.2	20	Surface	Rainfed	-	Cultivable	Private Land	-	-

Totlagondankoppa	Bangarappa s/o Irappa	0174	-	Manually	41	5.02	0.2	Coconut	0.2	20	Surface	Rainfed	-	Cultivable	Private Land	-	-
Totlagondankoppa	Eeramma w/o Badiappa	0175	-	Manually	72	5.01	0.2	Coconut	0.2	20	Surface	Rainfed	-	Cultivable	Private Land	-	-
Totlagondankoppa	Byrappagouda s/o Channappa Gowda	0176	-	Manually	49	3.21	0.2	Coconut	0.2	20	Surface	Rainfed	-	Cultivable	Private Land	-	-
Totlagondankoppa	Love w/o Rajasekharappa Gowda	0177	-	Manually	49	5.33	0.2	Coconut	0.2	20	Surface	Rainfed	-	Cultivable	Private Land	-	-
Totlagondankoppa	Putnamma w/o. Ningappa Gowda	0178	-	Manually	10, 25,30, 67/3	6.04	0.2	Coconut	0.2	20	Surface	Rainfed	-	Cultivable	Private Land	-	-
Totlagondankoppa	K Teekappa K Lakshmanappa K Keshavamoorthy	0179	-	Manually	62	4.35	0.2	Coconut	0.2	20	Surface	Rainfed	-	Cultivable	Private Land	-	-
Totlagondankoppa	H Ramappa s/o Shivappa	0180	-	Manually	64	2.00	0.2	Coconut	0.2	20	Surface	Rainfed	-	Cultivable	Private Land	-	-
Totlagondankoppa	Hollyappa s/o Basappa	0181	-	Manually	64	5.25	0.2	Coconut	0.2	20	Surface	Rainfed	-	Cultivable	Private Land	-	-
Totlagondankoppa	K whitejiappa s/o bheemappa	0182	-	Manually	7	1.17	0.2	Coconut	0.2	20	Surface	Rainfed	-	Cultivable	Private Land	-	-
Totlagondankoppa	Prahladappa, Shivappa, Krishnappa	0183	-	Manually	37/2	4.16	0.2	Coconut	0.2	20	Surface	Rainfed	-	Cultivable	Private Land	-	-
Totlagondankoppa	M Tejjappa s/o Basappa	0184	-	Manually	66	7.00	0.2	Coconut	0.2	20	Surface	Rainfed	-	Cultivable	Private Land	-	-
Totlagondankoppa	Mrs. Veena w/o Chidananda	0185	-	Manually	70	4.16	0.2	Coconut	0.2	20	Surface	Rainfed	-	Cultivable	Private Land	-	-
Totlagondankoppa	M Chandrappa s/o Rajappa	0186	-	Manually	46	2.24	0.2	Coconut	0.2	20	Surface	Rainfed	-	Cultivable	Private Land	-	-
Totlagondankoppa	M Rangappa s/o Ramappa	0187	-	Manually	46	2.00	0.2	Coconut	0.2	20	Surface	Rainfed	-	Cultivable	Private Land	-	-
Totlagondankoppa	Huvamma w/o Rangappa	0188	-	Manually	38	2.00	0.2	Coconut	0.2	20	Surface	Rainfed	-	Cultivable	Private Land	-	-
			-	Manually			0.2	mango	0.2	20	Surface	Rainfed	-	Cultivable	Private Land	-	-
Totlagondankoppa	Basamma w/o Shankrappa Manjamma w/o Shankanna	0189	-	Manually	37/1	3.08	0.2	Coconut	0.2	20	Surface	Rainfed	-	Cultivable	Private Land	-	-
Totlagondankoppa	Shivamurthy s/o Ningappa	0190	-	Manually	60	7.30	0.2	Coconut	0.2	20	Surface	Rainfed	-	Cultivable	Private Land	-	-
Totlagondankoppa	J Ningappa s/o Basappa	0191	-	Manually	61	2.13	0.2	Coconut	0.2	20	Surface	Rainfed	-	Cultivable	Private Land	-	-
Totlagondankoppa	Triveni w/o. Varadaraja	0192	-	Manually	63	15.04	0.2	Coconut	0.2	20	Surface	Rainfed	-	Cultivable	Private Land	-	-
Totlagondankoppa	Gaura w/o Chandrappa J M	0193	-	Manually	61	2.13	0.2	Coconut	0.2	20	Surface	Rainfed	-	Cultivable	Private Land	-	-
Totlagondankoppa	Siddappa s/o Yellappa	0194	-	Manually	61/3	2.00	0.2	Coconut	0.2	20	Surface	Rainfed	-	Cultivable	Private Land	-	-
Totlagondankoppa	G S Somashekhar s/o Siddappa	0195	-	Manually	61/2	2.00	0.2	Coconut	0.2	20	Surface	Rainfed	-	Cultivable	Private Land	-	-
Totlagondankoppa	Ishwarappa s/o Chrippa	0196	-	Manually	64, 11	7.38	0.2	Coconut	0.2	20	Surface	Rainfed	-	Cultivable	Private Land	-	-
Totlagondankoppa	Keriyappa s/o Bangarappa	0197	-	Manually	33	1.20	0.2	Coconut	0.2	20	Surface	Rainfed	-	Cultivable	Private Land	-	-
			-	Manually			0.2	sapota	0.2	20	Surface	Rainfed	-	Cultivable	Private Land	-	-
Totlagondankoppa	M B Nagaraja s/o Bangarappa	0198	-	Manually	11	1.34	0.2	Coconut	0.2	20	Surface	Rainfed	-	Cultivable	Private Land	-	-
Totlagondankoppa	Gajendra s/o Bangarappa	0199	-	Manually	23	2.05	0.2	Coconut	0.2	20	Surface	Rainfed	-	Cultivable	Private Land	-	-
Totlagondankoppa	Maveli Mahadevappa s/o Bylappa	0200	-	Manually	7, 31	2.36	0.2	Coconut	0.2	20	Surface	Rainfed	-	Cultivable	Private Land	-	-
Totlagondankoppa	Byrappa s/o Mahadevappa	0201	-	Manually	44, 45, 48	1.01	0.2	Coconut	0.2	20	Surface	Rainfed	-	Cultivable	Private Land	-	-
Totlagondankoppa	M Chandrappa s/o Mahadevappa	0202	-	Manually	18	0.28	0.2	Coconut	0.2	20	Surface	Rainfed	-	Cultivable	Private Land	-	-
Totlagondankoppa	Girippa s/o Bairappa Basamma w/o Naeanna	0203	-	Manually	19, 59	8.15	0.2	Coconut	0.2	20	Surface	Rainfed	-	Cultivable	Private Land	-	-
Totlagondankoppa	Huncharayappa s/o Hanumanthappa	0204	-	Manually	52, 47	4.15	0.2	Coconut	0.2	20	Surface	Rainfed	-	Cultivable	Private Land	-	-
Totlagondankoppa	Bheemappa s/o Manchappa	0205	-	Manually	55	2.13	0.2	Coconut	0.2	20	Surface	Rainfed	-	Cultivable	Private Land	-	-
Totlagondankoppa	Koteshwari w/o Bhirappa	0206	-	Manually	74/3	0.20	0.2	Coconut	0.2	20	Surface	Rainfed	-	Cultivable	Private Land	-	-
Totlagondankoppa	Mukundappa s/o Dawyappa	0207	-	Manually	9, 12	2.12	0.2	Coconut	0.2	20	Surface	Rainfed	-	Cultivable	Private Land	-	-
Totlagondankoppa	Bangarappa Gowda s/o Siddappa Gowda Baneramma w/o Baneramma Gowda	0208	-	Manually	80	0.10	0.2	Coconut	0.2	20	Surface	Rainfed	-	Cultivable	Private Land	-	-

Totlagondankoppa	Kannamma w/o. Hanumanthappa	0209	-	Manually	39	1.20	0.2	Coconut	0.2	20	Surface	Rainfed	-	Cultivable	Private Land	-	-
Totlagondankoppa	Girijamma w/o. Basavarajappa Gowda	0210	-	Manually	21, 39	4.24	0.2	Coconut	0.2	20	Surface	Rainfed	-	Cultivable	Private Land	-	-
Totlagondankoppa	Lalithamma w/o Parameshwarappa	0211	-	Manually	21, 39	5.24	0.2	Coconut	0.2	20	Surface	Rainfed	-	Cultivable	Private Land	-	-
Totlagondankoppa	Malleswarappagouda s/o Bangarappagouda	0212	-	Manually	21, 39	4.24	0.2	Coconut	0.2	20	Surface	Rainfed	-	Cultivable	Private Land	-	-
			-	Manually			0.2	sapota	0.2	20	Surface	Rainfed	-	Cultivable	Private Land	-	-
Totlagondankoppa	Bangaramma w/o Puttappa	0213	-	Manually	20, 40	4.33	0.2	Coconut	0.2	20	Surface	Rainfed	-	Cultivable	Private Land	-	-
Totlagondankoppa	Mastyappa s/o Durgappa	0214	-	Manually	75	2.15	0.2	Coconut	0.2	20	Surface	Rainfed	-	Cultivable	Private Land	-	-
Totlagondankoppa	Krishnappa Maiga's mother Nagamma	0215	-	Manually	66, 75	5.33	0.2	Coconut	0.2	20	Surface	Rainfed	-	Cultivable	Private Land	-	-
			-	Manually			0.2	sapota	0.2	20	Surface	Rainfed	-	Cultivable	Private Land	-	-
			-	Manually			0.2	mango	0.2	20	Surface	Rainfed	-	Cultivable	Private Land	-	-
			-	Manually			0.2	cashew	0.2	20	Surface	Rainfed	-	Cultivable	Private Land	-	-
Totlagondankoppa	Annappa s/o honeyw/omb	0216	-	Manually	40	1.20	0.2	Coconut	0.2	20	Surface	Rainfed	-	Cultivable	Private Land	-	-
Totlagondankoppa	MASTYAMMA w/o. Kallappa	0217	-	Manually	46, 61	4.02	0.2	Coconut	0.2	20	Surface	Rainfed	-	Cultivable	Private Land	-	-
Totlagondankoppa	Padmappa s/o Huchappa	0218	-	Manually	51/1	3.15	0.2	Coconut	0.2	20	Surface	Rainfed	-	Cultivable	Private Land	-	-
Totlagondankoppa	Huchappa s/o Shivappa	0219	-	Manually	50	10.02	0.2	Coconut	0.2	20	Surface	Rainfed	-	Cultivable	Private Land	-	-
Totlagondankoppa	Halegudi Bangarappa s/o Bangarappa	0220	-	Manually	51/2, 34, 71	4.31	0.2	Coconut	0.2	20	Surface	Rainfed	-	Cultivable	Private Land	-	-
Totlagondankoppa	Mukundappa s/o Dawyappa	0221	-	Manually	42	7.20	0.2	Coconut	0.2	20	Surface	Rainfed	-	Cultivable	Private Land	-	-
Totlagondankoppa	Ishwarappa s/o Bhimppa	0222	-	Manually	68, 69	13.02	0.2	Coconut	0.2	20	Surface	Rainfed	-	Cultivable	Private Land	-	-
Totlagondankoppa	H K Nagaraja H K Janakaraj H K Bharamanna's father, Kerivanna	0223	-	Manually	13	7.22	0.2	Coconut	0.2	20	Surface	Rainfed	-	Cultivable	Private Land	-	-
			-	Manually			0.2	mango	0.2	20	Surface	Rainfed	-	Cultivable	Private Land	-	-
			-	Manually			0.2	sapota	0.2	20	Surface	Rainfed	-	Cultivable	Private Land	-	-
			-	Manually			0.2	cashew	0.2	20	Surface	Rainfed	-	Cultivable	Private Land	-	-
Totlagondankoppa	BHODANAYAZU BOARD	0224	-	Manually	1, 24, 58, 81	5.22	0.2	Coconut	0.2	20	Surface	Rainfed	-	Cultivable	Private Land	-	-
Totlagondankoppa	Halagudi Ramappa s/o Kerippa	0225	-	Manually	3, 51/2, 71	4.32	0.2	Coconut	0.2	20	Surface	Rainfed	-	Cultivable	Private Land	-	-
Totlagondankoppa	Ganapathi s/o Huli Bangarappa	0226	-	Manually	3, 67/1	4.32	0.2	Coconut	0.2	20	Surface	Rainfed	-	Cultivable	Private Land	-	-
Totlagondankoppa	Puttappa s/o Durgappa	0227	-	Manually	75	1.15	0.2	Coconut	0.2	20	Surface	Rainfed	-	Cultivable	Private Land	-	-
Totlagondankoppa	Akkanagamma w/o. E Maruthi	0228	-	Manually	0.2	Cocount	0.2	Coconut	0.2	20	Surface	Rainfed	-	Cultivable	Private Land	-	-
Totlagondankoppa	Mrs. Basamma w/o Nagappa	0229	-	Manually	31	0.04	0.2	Coconut	0.2	20	Surface	Rainfed	-	Cultivable	Private Land	-	-
Totlagondankoppa	Bheemappa s/o Keriyyappa	0230	-	Manually	61	1.00	0.2	Coconut	0.2	20	Surface	Rainfed	-	Cultivable	Private Land	-	-
Totlagondankoppa	A K Basamma w/o Durgappa	0231	-	Manually	74	2.39	0.2	Coconut	0.2	20	Surface	Rainfed	-	Cultivable	Private Land	-	-
Totlagondankoppa	Keriyamma ko wali kivi Hanumanthappa	0232	-	Manually	11, 47	4.18	0.2	Coconut	0.2	20	Surface	Rainfed	-	Cultivable	Private Land	-	-
Totlagondankoppa	Channabasappa s/o Durgappa	0233	-	Manually	66, 75	5.33	0.2	mango	0.2	20	Surface	Rainfed	-	Cultivable	Private Land	-	-
			-	Manually			0.2	Coconut	0.2	20	Surface	Rainfed	-	Cultivable	Private Land	-	-
			-	Manually			0.2	cashew	0.2	20	Surface	Rainfed	-	Cultivable	Private Land	-	-
			-	Manually			0.2	sapota	0.2	20	Surface	Rainfed	-	Cultivable	Private Land	-	-
Totlagondankoppa	K Sivananda Gowda s/o Ningappa Gowda	0234	-	Manually	43/1, 57, 67/2, 78, 79	16.18	0.2	Coconut	0.2	20	Surface	Rainfed	-	Cultivable	Private Land	-	-
Totlagondankoppa	K lingarajagouda s/o ningappagouda	0235	-	Manually	67/2, 82, 83	14.24	0.2	Coconut	0.2	20	Surface	Rainfed	-	Cultivable	Private Land	-	-

Totlagondankoppa	Halegudi Bangarappa s/o Bangarappa	0236	-	Manually	2, 38	3.14	0.2	Coconut	0.2	20	Surface	Rainfed	-	Cultivable	Private Land	-	-
Totlagondankoppa	Mukundappa s/o Dawyappa	0237	-	Manually	22, 73/2	5.03	0.2	Coconut	0.2	20	Surface	Rainfed	-	Cultivable	Private Land	-	-
Totlagondankoppa	Ishwarappa s/o Bhimppa	0238	-	Manually	2, 8, 14, 15, 16, 17, 61	8.02	0.2	Coconut	0.2	20	Surface	Rainfed	-	Cultivable	Private Land	-	-
Totlagondankoppa	H K Nagaraja H K Janakaraj H K Bharanamma's father Keriyamma	0239	-	Manually	56, 66	6.16	0.2	Coconut	0.2	20	Surface	Rainfed	-	Cultivable	Private Land	-	-
Totlagondankoppa	BHODANAYAZU BOARD	0240	-	Manually	40	0.23	0.2	Coconut	0.2	20	Surface	Rainfed	-	Cultivable	Private Land	-	-
Totlagondankoppa	Halagudi Ramappa s/o Kerippa	0241	-	Manually	36	6.00	0.2	Coconut	0.2	20	Surface	Rainfed	-	Cultivable	Private Land	-	-
Totlagondankoppa	Ganapathi s/o Huli Bangarappa	0242	-	Manually	26, 28	9.27	0.2	Coconut	0.2	20	Surface	Rainfed	-	Cultivable	Private Land	-	-
Totlagondankoppa	Puttappa s/o Durgappa	0243	-	Manually	36, 40	2.25	0.2	Coconut	0.2	20	Surface	Rainfed	-	Cultivable	Private Land	-	-
Totlagondankoppa	Akkanagamma w/o. E Maruthi	0244	-	Manually	25	0.31	0.2	Coconut	0.2	20	Surface	Rainfed	-	Cultivable	Private Land	-	-
Totlagondankoppa	Mrs. Basamma w/o Nagappa	0245	-	Manually	27	1.02	0.2	Coconut	0.2	20	Surface	Rainfed	-	Cultivable	Private Land	-	-
Totlagondankoppa	Bheemappa s/o Keriyappa	0246	-	Manually	37	4.00	0.2	Coconut	0.2	20	Surface	Rainfed	-	Cultivable	Private Land	-	-
Totlagondankoppa	A K Basamma w/o Durgappa	0247	-	Manually	35, 37/4	4.35	0.2	Coconut	0.2	20	Surface	Rainfed	-	Cultivable	Private Land	-	-
Totlagondankoppa	Keriyamma ko wali kivi Hanumanthappa	0248	-	Manually	61/1	2.00	0.2	Coconut	0.2	20	Surface	Rainfed	-	Cultivable	Private Land	-	-
Totlagondankoppa	Channabasappa s/o Durgappa	0249	-	Manually	7	1.18	0.2	Coconut	0.2	20	Surface	Rainfed	-	Cultivable	Private Land	-	-
Totlagondankoppa	K Sivananda Gowda s/o Ningappa Gowda	0250	-	Manually	31	0.09	0.2	Coconut	0.2	20	Surface	Rainfed	-	Cultivable	Private Land	-	-
Totlagondankoppa	Durgappa s/o Nagappa	0251	-	Manually	31	0.09	0.2	Coconut	0.2	20	Surface	Rainfed	-	Cultivable	Private Land	-	-
Totlagondankoppa	Laxmanappa s/o Nagappa	0252	-	Manually	31	0.09	0.2	Coconut	0.2	20	Surface	Rainfed	-	Cultivable	Private Land	-	-
Totlagondankoppa	H M Basavaraja s/o Gurumoorthyaya	0253	-	Manually	57/2	2.20	0.2	Coconut	0.2	20	Surface	Rainfed	-	Cultivable	Private Land	-	-
Totlagondankoppa	Bangarappa s/o Chandrappa Floor	0254	-	Manually	65/1	2.28	0.2	Coconut	0.2	20	Surface	Rainfed	-	Cultivable	Private Land	-	-
Totlagondankoppa	Uncle s/o Irappa	0255	-	Manually	41	5.03	0.2	Coconut	0.2	20	Surface	Rainfed	-	Cultivable	Private Land	-	-
Totlagondankoppa	Shashikala w/o. Chandrasekhara	0256	-	Manually	65	4.12	0.2	Coconut	0.2	20	Surface	Rainfed	-	Cultivable	Private Land	-	-
Totlagondankoppa	Savitamma w/o Muddappa	0257	-	Manually	57/2	2.35	0.2	Coconut	0.2	20	Surface	Rainfed	-	Cultivable	Private Land	-	-
Totlagondankoppa	Shivappa s/o Bangarappa	0258	-	Manually	33/2	1.00	0.2	Coconut	0.2	20	Surface	Rainfed	-	Cultivable	Private Land	-	-
Totlagondankoppa	Shailaja Kho Bhojaraja	0259	-	Manually	73/4	1.19	0.2	Coconut	0.2	20	Surface	Rainfed	-	Cultivable	Private Land	-	-
Totlagondankoppa	Hanumanthappa s/o Gangappa	0260	-	Manually	73/3	1.20	0.2	Coconut	0.2	20	Surface	Rainfed	-	Cultivable	Private Land	-	-
Totlagondankoppa	Sunilakumar s/o Rajappa	0261	-	Manually	43/2	0.15	0.2	Coconut	0.2	20	Surface	Rainfed	-	Cultivable	Private Land	-	-
Totlagondankoppa	Shivappa s/o Kannappa	0262	-	Manually	50	5.01	0.2	Coconut	0.2	20	Surface	Rainfed	-	Cultivable	Private Land	-	-
Totlagondankoppa	Venkatesha s/o Teekappa	0263	-	Manually	70/3	1.21	0.2	Coconut	0.2	20	Surface	Rainfed	-	Cultivable	Private Land	-	-
Totlagondankoppa	Chandrasekhar s/o Teekappa	0264	-	Manually	70/2	1.18	0.2	Coconut	0.2	20	Surface	Rainfed	-	Cultivable	Private Land	-	-
Totlagondankoppa	Ganapathi again s/o Ningappa	0265	-	Manually	66/3	3.00	0.2	Coconut	0.2	20	Surface	Rainfed	-	Cultivable	Private Land	-	-
Totlagondankoppa	Mavali Bangarappa s/o Rudrappa		-	Manually	33	0.71	0.2	Coconut	0.2	20	Surface	Rainfed	-	Cultivable	Private Land	-	-
Totlagondankoppa	Ganapati s/o Bangarappa		-	Manually	3	0.27	0.2	Coconut	0.2	20	Surface	Rainfed	-	Cultivable	Private Land	-	-
Totlagondankoppa	M Halappa s/o		-	Manually	7/2	0.57	0.2	Coconut	0.2	20	Surface	Rainfed	-	Cultivable	Private Land	-	-
			-	Manually			0.2	spota	0.2	20	Surface	Rainfed	-	Cultivable	Private Land	-	-
Totlagondankoppa	Yogesh s/o Hanumanthappa		-	Manually	47	0.85	0.2	Coconut	0.2	20	Surface	Rainfed	-	Cultivable	Private Land	-	-
Totlagondankoppa	Bangaramma w/o Huchappa		-	Manually	50	2.01	0.2	mango	0.2	20	Surface	Rainfed	-	Cultivable	Private Land	-	-
			-	Manually			0.2	Coconut	0.2	20	Surface	Rainfed	-	Cultivable	Private Land	-	-

			-	Manually			0.2	cashew	0.2	20	Surface	Rainfed	-	Cultivable	Private Land	-	-
			-	Manually			0.2	sapota	0.2	20	Surface	Rainfed	-	Cultivable	Private Land	-	-
Chitrattehalli	Hanumanthappa s/o bommappa	0266	-	Manually	7, 10	1.03	0.5	sapota	0.5	50	Surface	Rainfed	-	Cultivable	Private Land	-	-
			-	Manually			0.5	mango	0.5	50	Surface	Rainfed	-	Cultivable	Private Land	-	-
			-	Manually			0.5	Coconut	0.5	50	Surface	Rainfed	-	Cultivable	Private Land	-	-
			-	Manually			0.25	Pepper	0.25	250	Surface	Rainfed	-	Cultivable	Private Land	-	-
Chitrattehalli	Benuwappa s/o Bommappa	0267	-	Manually	1, 10	1.26	0.2	Coconut	0.2	20	Surface	Rainfed	-	Cultivable	Private Land	-	-
Chitrattehalli	Holiappa s/o Mastyappa	0268	-	Manually	1/5	0.82	0.2	Coconut	0.2	20	Surface	Rainfed	-	Cultivable	Private Land	-	-
Chitrattehalli	H Kumara s/o Holiyappa	0269	-	Manually	7, 22	1.36	0.25	Pepper	0.25	250	Surface	Rainfed	-	Cultivable	Private Land	-	-
			-	Manually			0.5	Coconut	0.5	50	Surface	Rainfed	-	Cultivable	Private Land	-	-
Chitrattehalli	Nagappa s/o Bommappa	0270	-	Manually	1, 10, 21, 22	1.56	0.2	sapota	0.2	20	Surface	Rainfed	-	Cultivable	Private Land	-	-
			-	Manually			0.2	mango	0.2	20	Surface	Rainfed	-	Cultivable	Private Land	-	-
			-	Manually			0.4	Coconut	0.4	40	Surface	Rainfed	-	Cultivable	Private Land	-	-
			-	Manually			0.5	cashew	0.5	50	Surface	Rainfed	-	Cultivable	Private Land	-	-
			-	Manually			0.25	Pepper	0.25	250	Surface	Rainfed	-	Cultivable	Private Land	-	-
Chitrattehalli	Parasappa s/o Mastyappa	0271	-	Manually	10, 1, 21	1.62	0.2	sapota	0.2	20	Surface	Rainfed	-	Cultivable	Private Land	-	-
			-	Manually			0.5	Coconut	0.5	50	Surface	Rainfed	-	Cultivable	Private Land	-	-
			-	Manually			0.25	Pepper	0.25	250	Surface	Rainfed	-	Cultivable	Private Land	-	-
Chitrattehalli	C H Hanumanthappa s/o Dasanayaka	0272	-	Manually	10, 16	1.16	0.2	Coconut	0.2	20	Surface	Rainfed	-	Cultivable	Private Land	-	-
Chitrattehalli	C H Mohanswamy s/o Hanumanthappa	0273	-	Manually	1, 9, 10, 28	1.94	0.2	sapota	0.2	20	Surface	Rainfed	-	Cultivable	Private Land	-	-
			-	Manually			0.2	mango	0.2	20	Surface	Rainfed	-	Cultivable	Private Land	-	-
			-	Manually			0.2	Coconut	0.2	20	Surface	Rainfed	-	Cultivable	Private Land	-	-
			-	Manually			0.2	cashew	0.2	20	Surface	Rainfed	-	Cultivable	Private Land	-	-
			-	Manually			0.25	Pepper	0.25	250	Surface	Rainfed	-	Cultivable	Private Land	-	-
Chitrattehalli	Mohanswamy s/o Hanumanthappa	0274	-	Manually	1, 9, 10, 28	1.94	0.2	Coconut	0.2	20	Surface	Rainfed	-	Cultivable	Private Land	-	-
Chitrattehalli	Chidananda s/o Giddappa	0275	-	Manually	22, 21	1.13	0.3	sapota	0.3	30	Surface	Rainfed	-	Cultivable	Private Land	-	-
			-	Manually			0.3	mango	0.3	30	Surface	Rainfed	-	Cultivable	Private Land	-	-
			-	Manually			0.4	Coconut	0.4	40	Surface	Rainfed	-	Cultivable	Private Land	-	-
			-	Manually			0.5	cashew	0.5	50	Surface	Rainfed	-	Cultivable	Private Land	-	-
			-	Manually			0.25	Pepper	0.25	250	Surface	Rainfed	-	Cultivable	Private Land	-	-
Chitrattehalli	Janakappa s/o Tondyappa	0276	-	Manually	1/7, 10, 21, 22	1.59	0.2	sapota	0.2	20	Surface	Rainfed	-	Cultivable	Private Land	-	-
			-	Manually			0.5	Coconut	0.5	50	Surface	Rainfed	-	Cultivable	Private Land	-	-
			-	Manually			0.2	cashew	0.2	20	Surface	Rainfed	-	Cultivable	Private Land	-	-
			-	Manually			0.25	Pepper	0.25	250	Surface	Rainfed	-	Cultivable	Private Land	-	-
Chitrattehalli	Tondyappa s/o Mastyappa	0277	-	Manually	26	0.59	0.2	Coconut	0.2	20	Surface	Rainfed	-	Cultivable	Private Land	-	-
Chitrattehalli	Dinakarappa s/o Biliyappa	0278	-	Manually	9, 10, 17, 28, 1/8	1.58	0.2	sapota	0.2	20	Surface	Rainfed	-	Cultivable	Private Land	-	-
			-	Manually			0.5	Coconut	0.5	50	Surface	Rainfed	-	Cultivable	Private Land	-	-

			-	Manually			0.3	cashew	0.3	30	Surface	Rainfed	-	Cultivable	Private Land	-	-
			-	Manually			0.25	Pepper	0.25	250	Surface	Rainfed	-	Cultivable	Private Land	-	-
Chitrattehalli	Mastyappa s/o Rangappa	0279	-	Manually	7, 10, 26	1.13	0.2	sapota	0.2	20	Surface	Rainfed	-	Cultivable	Private Land	-	-
			-	Manually			0.2	mango	0.2	20	Surface	Rainfed	-	Cultivable	Private Land	-	-
			-	Manually			4	Coconut	0.4	40	Surface	Rainfed	-	Cultivable	Private Land	-	-
			-	Manually			0.5	cashew	0.5	50	Surface	Rainfed	-	Cultivable	Private Land	-	-
			-	Manually			0.25	Pepper	0.25	250	Surface	Rainfed	-	Cultivable	Private Land	-	-
Chitrattehalli	Bheemappa s/o Hanumanthappa	0280	-	Manually	7, 10, 26	1.23	0.2	sapota	0.2	20	Surface	Rainfed	-	Cultivable	Private Land	-	-
			-	Manually			0.5	mango	0.5	50	Surface	Rainfed	-	Cultivable	Private Land	-	-
			-	Manually			0.5	Coconut	0.5	50	Surface	Rainfed	-	Cultivable	Private Land	-	-
			-	Manually			0.3	cashew	0.3	30	Surface	Rainfed	-	Cultivable	Private Land	-	-
			-	Manually			0.25	Pepper	0.25	250	Surface	Rainfed	-	Cultivable	Private Land	-	-
Chitrattehalli	K Peddappa s/o Dawyappa	0281	-	Manually	2, 6, 14, 24	7.14	0.3	sapota	0.3	30	Surface	Rainfed	-	Cultivable	Private Land	-	-
			-	Manually			0.3	mango	0.3	30	Surface	Rainfed	-	Cultivable	Private Land	-	-
			-	Manually			0.3	Coconut	0.3	30	Surface	Rainfed	-	Cultivable	Private Land	-	-
			-	Manually			0.3	cashew	0.3	30	Surface	Rainfed	-	Cultivable	Private Land	-	-
			-	Manually			0.5	Coconut	0.25	250	Surface	Rainfed	-	Cultivable	Private Land	-	-
Chitrattehalli	K Ramappa s/o Dawyappa	0282	-	Manually	18/2, 19/2	0.86	0.3	cashew	0.3	30	Surface	Rainfed	-	Cultivable	Private Land	-	-
			-	Manually			0.25	Pepper	0.25	250	Surface	Rainfed	-	Cultivable	Private Land	-	-
Chitrattehalli	Karyanayaka s/o Sanna huduga naik	0283	-	Manually	8	2.79	0.2	Coconut	0.2	20	Surface	Rainfed	-	Cultivable	Private Land	-	-
Chitrattehalli	Shivappa s/o Dawyappa	0284	-	Manually	9, 10, 28, 23	0.99	0.2	Coconut	0.2	20	Surface	Rainfed	-	Cultivable	Private Land	-	-
Chitrattehalli	Ramappa s/o Mastyappa	0285	-	Manually	10	0.99	0.2	Coconut	0.2	20	Surface	Rainfed	-	Cultivable	Private Land	-	-
Chitrattehalli	Basamma w/o Rudrappa	0286	-	Manually	10, 16	1.19	0.2	Coconut	0.2	20	Surface	Rainfed	-	Cultivable	Private Land	-	-
Chitrattehalli	Kereswami s/o Beemappa	0287	-	Manually	22, 28	0.81	0.2	Coconut	0.2	20	Surface	Rainfed	-	Cultivable	Private Land	-	-
Chitrattehalli	Sheemathi Lakshamma w/o Laxmanappa	0288	-	Manually	2, 13	0.8	0.2	Coconut	0.2	20	Surface	Rainfed	-	Cultivable	Private Land	-	-
Chitrattehalli	K Biliyappa s/o bheemappa	0289	-	Manually	2/7	0.35	0.2	Coconut	0.2	20	Surface	Rainfed	-	Cultivable	Private Land	-	-
Chitrattehalli	K Basavantappa s/o Bhimppa	0290	-	Manually	2	0.4	0.2	sapota	0.2	20	Surface	Rainfed	-	Cultivable	Private Land	-	-
			-	Manually			0.2	cashew	0.2	20	Surface	Rainfed	-	Cultivable	Private Land	-	-
			-	Manually			0.5	Coconut	0.5	50	Surface	Rainfed	-	Cultivable	Private Land	-	-
Chitrattehalli	K Lohitashwa s/o biliyappa	0291	-	Manually	2	0.4	0.5	Coconut	0.5	50	Surface	Rainfed	-	Cultivable	Private Land	-	-
			-	Manually			0.25	Pepper	0.25	250	Surface	Rainfed	-	Cultivable	Private Land	-	-
Chitrattehalli	Gangappa s/o biliyappa	0292	-	Manually	2, 6	0.15	0.2	Coconut	0.2	20	Surface	Rainfed	-	Cultivable	Private Land	-	-
Chitrattehalli	K Hanumanthappa s/o Mastyappa	0293	-	Manually	2	0.47	0.3	sapota	0.3	30	Surface	Rainfed	-	Cultivable	Private Land	-	-
			-	Manually			0.3	mango	0.3	30	Surface	Rainfed	-	Cultivable	Private Land	-	-
			-	Manually			0.3	Coconut	0.3	30	Surface	Rainfed	-	Cultivable	Private Land	-	-
			-	Manually			0.3	cashew	0.3	30	Surface	Rainfed	-	Cultivable	Private Land	-	-
			-	Manually			0.25	Pepper	0.25	250	Surface	Rainfed	-	Cultivable	Private Land	-	-



Chitrattehalli	H K Ganapathi s/o Hanumanthappa	0294	-	Manually	6, 13	0.95	0.2	Coconut	0.2	20	Surface	Rainfed	-	Cultivable	Private Land	-	-
Chitrattehalli	H K Malkesh s/o Hanumanthappa	0295	-	Manually	6, 13	0.96	0.5	sapota	0.5	50	Surface	Rainfed	-	Cultivable	Private Land	-	-
			-	Manually			0.5	mango	0.5	50	Surface	Rainfed	-	Cultivable	Private Land	-	-
			-	Manually			0.5	Coconut	0.5	50	Surface	Rainfed	-	Cultivable	Private Land	-	-
			-	Manually			0.5	cashew	0.5	50	Surface	Rainfed	-	Cultivable	Private Land	-	-
			-	Manually			0.25	Pepper	0.25	250	Surface	Rainfed	-	Cultivable	Private Land	-	-
Chitrattehalli	K Peddappa s/o Mastyappa	0296	-	Manually	2, 6, 13	2.29	0.2	Coconut	0.2	20	Surface	Rainfed	-	Cultivable	Private Land	-	-
Chitrattehalli	K Keriappa s/o Marianaika	0297	-	Manually	2, 6	0.66	0.2	Coconut	0.2	20	Surface	Rainfed	-	Cultivable	Private Land	-	-
Chitrattehalli	Giddappa s/o Marianaika	0298	-	Manually	20	1.15	0.2	Coconut	0.2	20	Surface	Rainfed	-	Cultivable	Private Land	-	-
Chitrattehalli	K Basavanyappa s/o Bangarappa	0299	-	Manually	2, 6, 24	2.01	0.2	sapota	0.5	20	Surface	Rainfed	-	Cultivable	Private Land	-	-
			-	Manually			0.5	cashew	0.5	50	Surface	Rainfed	-	Cultivable	Private Land	-	-
			-	Manually			0.5	Coconut	0.5	50	Surface	Rainfed	-	Cultivable	Private Land	-	-
Chitrattehalli	K Kallappa s/o Giddappa	0300	-	Manually	2, 6, 24	2.07	0.2	Coconut	0.2	20	Surface	Rainfed	-	Cultivable	Private Land	-	-
Chitrattehalli	K Dakappa s/o Hanumanthappa	0301	-	Manually	18, 19	0.86	0.2	Coconut	0.2	20	Surface	Rainfed	-	Cultivable	Private Land	-	-
Chitrattehalli	Basamma Yane Putnamma w/o Buryappa	0302	-	Manually	15/2	0.84	0.25	Pepper	0.25	250	Surface	Rainfed	-	Cultivable	Private Land	-	-
Chitrattehalli	K Eshwarappa s/o Giddappa	0303	-	Manually	24	0.36	0.2	sapota	0.2	20	Surface	Rainfed	-	Cultivable	Private Land	-	-
			-	Manually			0.2	Coconut	0.2	20	Surface	Rainfed	-	Cultivable	Private Land	-	-
Chitrattehalli	Dharmappa s/o Basappa	0304	-	Manually	15/4	1.03	0.3	mango	0.3	30	Surface	Rainfed	-	Cultivable	Private Land	-	-
			-	Manually			0.5	Coconut	0.5	50	Surface	Rainfed	-	Cultivable	Private Land	-	-
			-	Manually			0.5	cashew	0.5	50	Surface	Rainfed	-	Cultivable	Private Land	-	-
Chitrattehalli	Jayamma w/o. Hanumanthappa	0305	-	Manually	17	0.37	0.2	Coconut	0.2	20	Surface	Rainfed	-	Cultivable	Private Land	-	-
Chitrattehalli	K Lakshmanappa s/o Giddappa	0306	-	Manually	24	0.37	0.2	Coconut	0.2	20	Surface	Rainfed	-	Cultivable	Private Land	-	-
Chitrattehalli	Shivappa s/o Giddappa	0307	-	Manually	24	0.36	0.36	Pepper	0.25	250	Surface	Rainfed	-	Cultivable	Private Land	-	-
Chitrattehalli	Kirappa s/o Hanumanthappa	0308	-	Manually	1/3	0.03	0.2	Coconut	0.2	20	Surface	Rainfed	-	Cultivable	Private Land	-	-
Chitrattehalli	Budyappa M H s/o Mastyappa		-	Manually	21, 74	1.05	0.2	sapota	0.25	20	Surface	Rainfed	-	Cultivable	Private Land	-	-
			-	Manually			0.2	mango	0.2	20	Surface	Rainfed	-	Cultivable	Private Land	-	-
			-	Manually			0.5	Coconut	0.2	50	Surface	Rainfed	-	Cultivable	Private Land	-	-
			-	Manually			0.25	Pepper	0.25	250	Surface	Rainfed	-	Cultivable	Private Land	-	-
Chitrattehalli	K peddapa s/o Dyavappa		-	Manually	24	7.15	0.5	Coconut	0.2	50	Surface	Rainfed	-	Cultivable	Private Land	-	-
			-	Manually			0.25	Pepper	0.25	250	Surface	Rainfed	-	Cultivable	Private Land	-	-
Chitrattehalli	K dakappa s/o Hanumantappa		-	Manually	19	0.51	0.5	sapota	0.5	50	Surface	Rainfed	-	Cultivable	Private Land	-	-
			-	Manually			0.3	mango	0.3	30	Surface	Rainfed	-	Cultivable	Private Land	-	-
			-	Manually			0.2	Coconut	0.2	20	Surface	Rainfed	-	Cultivable	Private Land	-	-
			-	Manually			0.25	Pepper	0.25	250	Surface	Rainfed	-	Cultivable	Private Land	-	-
Chitrattehalli	Manjappa s/o ramappa		-	Manually	10/2	0.49	0.2	sapota	0.2	20	Surface	Rainfed	-	Cultivable	Private Land	-	-
			-	Manually			0.2	mango	0.2	20	Surface	Rainfed	-	Cultivable	Private Land	-	-
			-	Manually			0.5	Coconut	0.2	50	Surface	Rainfed	-	Cultivable	Private Land	-	-

			-	Manually			0.25	Pepper	0.25	250	Surface	Rainfed	-	Cultivable	Private Land	-	-
Chitrattehalli	Ganapati s/o ramappa		-	Manually	21/5	0.65	0.5	Coconut	0.5	50	Surface	Rainfed	-	Cultivable	Private Land	-	-
			-	Manually			0.25	cashew	0.25	25	Surface	Rainfed	-	Cultivable	Private Land	-	-
			-	Manually			0.2	sapota	0.2	20	Surface	Rainfed	-	Cultivable	Private Land	-	-
			-	Manually			0.25	Pepper	0.25	250	Surface	Rainfed	-	Cultivable	Private Land	-	-
Chitrattehalli	Gowramma w/o Umesh R H		-	Manually	10	0.52	0.2	sapota	0.2	20	Surface	Rainfed	-	Cultivable	Private Land	-	-
			-	Manually			0.2	mango	0.2	20	Surface	Rainfed	-	Cultivable	Private Land	-	-
			-	Manually			0.5	Coconut	0.2	50	Surface	Rainfed	-	Cultivable	Private Land	-	-
			-	Manually			0.25	Pepper	0.25	250	Surface	Rainfed	-	Cultivable	Private Land	-	-
			-	Manually			0.2	cashew	0.2	20	Surface	Rainfed	-	Cultivable	Private Land	-	-
Chitrattehalli	Yashoda w/o Hanumanthappa		-	Manually	10, 16	1.05	0.2	Coconut	0.2	20	Surface	Rainfed	-	Cultivable	Private Land	-	-
			-	Manually			0.2	sapota	0.2	20	Surface	Rainfed	-	Cultivable	Private Land	-	-
			-	Manually			0.2	mango	0.2	20	Surface	Rainfed	-	Cultivable	Private Land	-	-
			-	Manually			0.25	Pepper	0.25	250	Surface	Rainfed	-	Cultivable	Private Land	-	-
Chitrattehalli	Kereswamy RH s/o Ramappa		-	Manually	10/2	0.49	0.3	sapota	0.3	30	Surface	Rainfed	-	Cultivable	Private Land	-	-
			-	Manually			0.25	Pepper	0.25	250	Surface	Rainfed	-	Cultivable	Private Land	-	-
Oturu	sanna s/o Basappa	0309	-	Manually	39/9, 44/3, 50/2	2.03	0.2	Coconut	0.2	20	Surface	Rainfed	-	Cultivable	Private Land	-	-
			-	Manually			0.25	Pepper	0.25	250	Surface	Rainfed	-	Cultivable	Private Land	-	-
Oturu	Chandrasekharappa Gowda	0310	-	Manually	49/2	1.08	0.2	Coconut	0.2	20	Surface	Rainfed	-	Cultivable	Private Land	-	-
Oturu	Channabasayya	0311	-	Manually	58, 76/3	2.92	0.2	Coconut	0.2	20	Surface	Rainfed	-	Cultivable	Private Land	-	-
Oturu	K Whiteappa s/o Beemappa	0312	-	Manually	38	1.95	0.2	Coconut	0.2	20	Surface	Rainfed	-	Cultivable	Private Land	-	-
Oturu	Lingappa s/o Kallappa Rangappa (Jandi) Otoor	0313	-	Manually	75/5	0.14	0.2	Coconut	0.2	20	Surface	Rainfed	-	Cultivable	Private Land	-	-
Oturu	Kerippa s/o Ningappa (Joint)	0314	-	Manually	69/2, 69/3, 69/5, 75/4	0.42	0.2	Coconut	0.2	20	Surface	Rainfed	-	Cultivable	Private Land	-	-
Oturu	Bheemappa s/o Basappa	0315	-	Manually	70/3	0.75	0.2	Coconut	0.2	20	Surface	Rainfed	-	Cultivable	Private Land	-	-
Oturu	Manchappa s/o Manchappa	0316	-	Manually	1, 7	3.02	0.2	Coconut	0.2	20	Surface	Rainfed	-	Cultivable	Private Land	-	-
Oturu	Bangaramma Kam Pakkirappa K Lokesha K Raveendra K Krishnamurthy	0317	-	Manually	3, 13, 59	2.07	0.20	sapota	0.2	20	Surface	Rainfed	-	Cultivable	Private Land	-	-
			-	Manually			0.20	Coconut	0.2	20	Surface	Rainfed	-	Cultivable	Private Land	-	-
Oturu	Bangaramma Kam Pakkirappa K Lokesha K Raveendra K Krishnamurthy	0318	-	Manually	16	1.21	0.2	Coconut	0.20	20	Surface	Rainfed	-	Cultivable	Private Land	-	-
			-	Manually			0.2	sapota	0.20	20	Surface	Rainfed	-	Cultivable	Private Land	-	-
Oturu	Bheemappa s/o Manchappa	0319	-	Manually	13, 59	1.27	0.2	Coconut	0.2	20	Surface	Rainfed	-	Cultivable	Private Land	-	-
Oturu	H Ningappa s/o Manchappa (Otoor)	0320	-	Manually	1, 5, 6, 65/3	3.24	0.20	Coconut	0.20	20	Surface	Rainfed	-	Cultivable	Private Land	-	-
			-	Manually			0.20	sapota	0.20	20	Surface	Rainfed	-	Cultivable	Private Land	-	-
			-	Manually			0.250	Pepper	0.250	250	Surface	Rainfed	-	Cultivable	Private Land	-	-
Oturu	K Teekappa K Laxmanappa K Keshavamoorthy s/o Ramanna (Joint)	0321	-	Manually	2, 49/33, 37, 36	2.19	0.2	Coconut	0.2	20	Surface	Rainfed	-	Cultivable	Private Land	-	-
Oturu	Kasarguppe Rewannappa s/o Bylappa	0322	-	Manually	8	0.18	0.2	Coconut	0.2	20	Surface	Rainfed	-	Cultivable	Private Land	-	-
Oturu	H Sanjeppa s/o Manjappa	0323	-	Manually	8	0.40	0.2	Coconut	0.2	20	Surface	Rainfed	-	Cultivable	Private Land	-	-
Oturu	M Chandrappa s/o Ramappa	0324	-	Manually	12p	0.51	0.2	Coconut	0.2	20	Surface	Rainfed	-	Cultivable	Private Land	-	-

Oturu	M Rajappa M Chandrappa Ramappa (Joint)	0325	-	Manually	23	1.23	0.2	Coconut	0.2	20	Surface	Rainfed	-	Cultivable	Private Land	-	-
Oturu	M Rajappa M Chandrappa Ramappa (Joint)	0326	-	Manually	10/1, 10/5	1.21	0.2	Coconut	0.2	20	Surface	Rainfed	-	Cultivable	Private Land	-	-
Oturu	Gangappa s/o Ramappa	0327	-	Manually	14/p3	0.37	0.2	Coconut	0.2	20	Surface	Rainfed	-	Cultivable	Private Land	-	-
Oturu	M Laxmanappa s/o Basappa Ootoor	0328	-	Manually	70/p2	0.75	0.2	Coconut	0.2	20	Surface	Rainfed	-	Cultivable	Private Land	-	-
Oturu	M Anandappa s/o Basappa	0329	-	Manually	70/p	0.69	0.50	Coconut	0.50	50	Surface	Rainfed	-	Cultivable	Private Land	-	-
			-	Manually			0.20	sapota	0.20	50	Surface	Rainfed	-	Cultivable	Private Land	-	-
			-	Manually			0.10	mango	0.10	10	Surface	Rainfed	-	Cultivable	Private Land	-	-
			-	Manually			0.25	Pepper	0.25	250	Surface	Rainfed	-	Cultivable	Private Land	-	-
Oturu	M Balaramma s/o Basappa	0330	-	Manually	70/p, 70/p1	0.80	0.2	Coconut	0.2	20	Surface	Rainfed	-	Cultivable	Private Land	-	-
Oturu	Savitramma w/o Manchappa	0331	-	Manually	10/1, 10/2	1.28	0.2	Coconut	0.2	20	Surface	Rainfed	-	Cultivable	Private Land	-	-
Oturu	M H Manjappa s/o Manchappa	0332	-	Manually	8	0.03	0.2	Coconut	0.2	20	Surface	Rainfed	-	Cultivable	Private Land	-	-
Oturu	Savitramma w/o Manchappa	0333	-	Manually	12/p3, 31/4	0.89	0.2	Coconut	0.2	20	Surface	Rainfed	-	Cultivable	Private Land	-	-
Oturu	M K Yogesha s/o Krishnappa	0334	-	Manually	14/p2, 14/p4	0.63	0.2	Coconut	0.2	20	Surface	Rainfed	-	Cultivable	Private Land	-	-
Oturu	M Keriappa s/o Mancharayappa	0335	-	Manually	10/4, 10/8, 25, 31/1, 31/6	4.73	0.2	Coconut	0.2	20	Surface	Rainfed	-	Cultivable	Private Land	-	-
Oturu	Krishnamurti s/o M Parasappa	0336	-	Manually	10/13, 31/1, 25/6	1.09	0.2	Coconut	0.2	20	Surface	Rainfed	-	Cultivable	Private Land	-	-
Oturu	M Keriappa M Parasappa s/o Mancharayamma Joint	0337	-	Manually	31/7, 79	0.16	0.2	Coconut	0.2	20	Surface	Rainfed	-	Cultivable	Private Land	-	-
Oturu	Gowamma w/o Krishnappa MK Yogesh MK Desesh MK Vedamoorthy Joint	0338	-	Manually	10/1, 22, 31/4, 11	6.87	0.2	Coconut	0.2	20	Surface	Rainfed	-	Cultivable	Private Land	-	-
Oturu	Laxmbai w/o Narayanappa	0339	-	Manually	67	0.55	0.2	Coconut	0.2	20	Surface	Rainfed	-	Cultivable	Private Land	-	-
			-	Manually			0.25	Pepper	0.25	250	Surface	Rainfed	-	Cultivable	Private Land	-	-
Oturu	Mancharayappa s/o Puttappa	0340	-	Manually	79, 10/3, 33/p1	1.51	0.2	Coconut	0.2	20	Surface	Rainfed	-	Cultivable	Private Land	-	-
Oturu	M Bangarappa s/o Mancharayappa	0341	-	Manually	14/P, 31/2, 31/5	1.73	0.2	Coconut	0.2	20	Surface	Rainfed	-	Cultivable	Private Land	-	-
Oturu	Vedamoorthy s/o Bangarappa	0342	-	Manually	10/7	0.41	0.2	Coconut	0.2	20	Surface	Rainfed	-	Cultivable	Private Land	-	-
Oturu	Goodyy Shivappa s/o Irappa	0343	-	Manually	24, 57, 61/P	2.94	0.2	Coconut	0.2	20	Surface	Rainfed	-	Cultivable	Private Land	-	-
Oturu	Guduyi putalingappa s/o manchappa	0344	-	Manually	61/P	1.54	0.20	Coconut	0.20	20	Surface	Rainfed	-	Cultivable	Private Land	-	-
			-	Manually			0.20	sapota	0.20	20	Surface	Rainfed	-	Cultivable	Private Land	-	-
			-	Manually			0.25	Pepper	0.25	250	Surface	Rainfed	-	Cultivable	Private Land	-	-
Oturu	Guduyi Puttalingappa s/o Manchappa, Shivanna, Iranna (Joint)	0345	-	Manually	71	2.02	0.50	Coconut	0.50	50	Surface	Rainfed	-	Cultivable	Private Land	-	-
			-	Manually			0.20	mango	0.20	20	Surface	Rainfed	-	Cultivable	Private Land	-	-
			-	Manually			0.20	sapota	0.20	20	Surface	Rainfed	-	Cultivable	Private Land	-	-
Oturu	Parasappa s/o Seshappa	0346	-	Manually	33/P	0.14	0.2	Coconut	0.2	20	Surface	Rainfed	-	Cultivable	Private Land	-	-
Oturu	Hanumanthappa s/o Irappa	0347	-	Manually	23/1, 30, 45	3.42	0.2	Coconut	0.2	20	Surface	Rainfed	-	Cultivable	Private Land	-	-
Oturu	Puttappa w/o Chennai	0348	-	Manually	81	0.78	0.2	Coconut	0.2	20	Surface	Rainfed	-	Cultivable	Private Land	-	-
Oturu	Somashekharappa s/o Dawyappa	0349	-	Manually	55/1	0.85	0.2	Coconut	0.2	20	Surface	Rainfed	-	Cultivable	Private Land	-	-
Oturu	Ningamma w/o Dyappa	0350	-	Manually	8	0.25	0.2	Coconut	0.2	20	Surface	Rainfed	-	Cultivable	Private Land	-	-
Oturu	Harige Keriappa s/o Bheemappa	0351	-	Manually	55/2	0.74	0.2	Coconut	0.2	20	Surface	Rainfed	-	Cultivable	Private Land	-	-
Oturu	Shivaji Basavaraja is my father	0352	-	Manually	24	1.20	0.2	Coconut	0.2	20	Surface	Rainfed	-	Cultivable	Private Land	-	-
Oturu	Krishnappa s/o Hari Keriappa	0353	-	Manually	64	0.80	0.2	Coconut	0.2	20	Surface	Rainfed	-	Cultivable	Private Land	-	-

Oturu	Rajasekhara s/o Keriyyappa	0354	-	Manually	36	0.40	0.2	Coconut	0.2	20	Surface	Rainfed	-	Cultivable	Private Land	-	-
Oturu	Kappalayale Manjappa s/o Parasappa Nasamma w/o Manchanna	0355	-	Manually	63	1.11	0.20	Coconut	0.20	20	Surface	Rainfed	-	Cultivable	Private Land	-	-
			-	Manually			0.20	sapota	0.20	20	Surface	Rainfed	-	Cultivable	Private Land	-	-
Oturu	M K Mukundappa s/o Manchappa	0356	-	Manually	63, 44/1, 82/1	1.51	0.2	Coconut	0.2	20	Surface	Rainfed	-	Cultivable	Private Land	-	-
Oturu	Bhimappa s/o Manchanayaka (Chitratilli)	0357	-	Manually	40, 41/1, 41/2, 41/3	4.49	0.2	Coconut	0.2	20	Surface	Rainfed	-	Cultivable	Private Land	-	-
Oturu	Gurgi Bangarappa s/o Bangarappa	0358	-	Manually	68	2.23	0.5	Coconut	0.5	50	Surface	Rainfed	-	Cultivable	Private Land	-	-
	-		Manually	0.5			sapota	0.5	50	Surface	Rainfed	-	Cultivable	Private Land	-	-	
	-		Manually	0.5			mango	0.5	50	Surface	Rainfed	-	Cultivable	Private Land	-	-	
Oturu	Jamballi Bangaramma w/o Bangarappa	0359	-	Manually	56/p1, 62/p1	1.46	0.2	Coconut	0.2	20	Surface	Rainfed	-	Cultivable	Private Land	-	-
Oturu	Gurgi Bangaramma s/o Basavanyappa	0360	-	Manually	4, 33/p6, 35	2.67	0.2	Coconut	0.2	20	Surface	Rainfed	-	Cultivable	Private Land	-	-
Oturu	G Gopalappa s/o Basavanyappa	0361	-	Manually	8	0.8	0.5	Coconut	0.5	50	Surface	Rainfed	-	Cultivable	Private Land	-	-
	-		Manually	0.5			sapota	0.5	50	Surface	Rainfed	-	Cultivable	Private Land	-	-	
	-		Manually	0.5			mango	0.5	50	Surface	Rainfed	-	Cultivable	Private Land	-	-	
	-		Manually	0.25			Pepper	0.25	250	Surface	Rainfed	-	Cultivable	Private Land	-	-	
Oturu	Lokappa Malleshappa Maruthi s/o Puttappa	0362	-	Manually	24, 36	2.95	0.50	Coconut	0.50	50	Surface	Rainfed	-	Cultivable	Private Land	-	-
			-	Manually			0.50	sapota	0.50	50	Surface	Rainfed	-	Cultivable	Private Land	-	-
			-	Manually			0.50	mango	0.50	50	Surface	Rainfed	-	Cultivable	Private Land	-	-
			-	Manually			0.50	cashew	0.50	50	Surface	Rainfed	-	Cultivable	Private Land	-	-
			-	Manually				mango	0.20	20	Surface	Rainfed	-	Cultivable	Private Land	-	-
Oturu	Kallamma w/o. Basavanyappa	0363	-	Manually	13, 15	0.66	0.2	Coconut	0.2	20	Surface	Rainfed	-	Cultivable	Private Land	-	-
Oturu	K Chandrappa s/o Basavanyappa	0364	-	Manually	13, 15/2	1.14	0.2	Coconut	0.2	20	Surface	Rainfed	-	Cultivable	Private Land	-	-
Oturu	K Lakkappa s/o Basavanyappa	0365	-	Manually	15	0.71	0.20	sapota	0.2	20	Surface	Rainfed	-	Cultivable	Private Land	-	-
			-	Manually			0.5	mango	0.5	5	Surface	Rainfed	-	Cultivable	Private Land	-	-
			-	Manually			0.15	Coconut	0.15	15	Surface	Rainfed	-	Cultivable	Private Land	-	-
			-	Manually			0.5	Pepper	0.250	50	Surface	Rainfed	-	Cultivable	Private Land	-	-
Oturu	K Rajappa s/o Basavanyappa	0366	-	Manually	15	0.71	0.2	Coconut	0.2	20	Surface	Rainfed	-	Cultivable	Private Land	-	-
Oturu	K Parasappa s/o Basavanyappa	0367	-	Manually	15	0.71	0.2	Coconut	0.2	20	Surface	Rainfed	-	Cultivable	Private Land	-	-
Oturu	K Anandappa s/o Basavanyappa	0368	-	Manually	15	0.71	0.2	Coconut	0.2	20	Surface	Rainfed	-	Cultivable	Private Land	-	-
Oturu	Manchamma w/o wind keriyappa	0369	-	Manually	73	2.75	0.2	Coconut	0.2	20	Surface	Rainfed	-	Cultivable	Private Land	-	-
			-	Manually			0.5	sapota	0.5	50	Surface	Rainfed	-	Cultivable	Private Land	-	-
			-	Manually			0.25	Pepper	0.25	250	Surface	Rainfed	-	Cultivable	Private Land	-	-
Oturu	Dawyappa s/o Dawyappa	0370	-	Manually	13, 25, 42, 51	3.94	0.2	Coconut	0.2	20	Surface	Rainfed	-	Cultivable	Private Land	-	-
Oturu	Keriyappa s/o Dawyappa	0371	-	Manually	25	1.34	0.2	Coconut	0.2	20	Surface	Rainfed	-	Cultivable	Private Land	-	-
Oturu	J. Bangarappa s/o Dawyappa	0372	-	Manually	23/2	1.20	0.2	Coconut	0.2	20	Surface	Rainfed	-	Cultivable	Private Land	-	-
Oturu	Basappa s/o Dawyappa	0373	-	Manually	25	1.34	0.2	Coconut	0.2	20	Surface	Rainfed	-	Cultivable	Private Land	-	-
Oturu	J Ramappa s/o Dawyappa	0374	-	Manually	23/2	1.19	0.2	Coconut	0.2	20	Surface	Rainfed	-	Cultivable	Private Land	-	-
Oturu	Ashoka s/o Dattappa	0375	-	Manually	67	0.43	0.2	Coconut	0.2	20	Surface	Rainfed	-	Cultivable	Private Land	-	-

Oturu	Krishnappa s/o Venkata Keriappa	0376	-	Manually	14/p	0.33	0.2	Coconut	0.2	20	Surface	Rainfed	-	Cultivable	Private Land	-	-
Oturu	K DYAVAMMA w/o BYRAPPA	0377	-	Manually	77	4.02	0.2	Coconut	0.2	20	Surface	Rainfed	-	Cultivable	Private Land	-	-
Oturu	A dimbappa s/o across basappa	0378	-	Manually	9, 12/4, 80	5.04	0.2	Coconut	0.2	20	Surface	Rainfed	-	Cultivable	Private Land	-	-
Oturu	K Hanumanthappa w/o. Ningappa	0379	-	Manually	50/1, 50/3	0.66	0.2	Coconut	0.2	20	Surface	Rainfed	-	Cultivable	Private Land	-	-
Oturu	ningappa s/o parasappa	0380	-	Manually	39/2, 44/2, 60/3, 60/6, 60/8	2.75	0.2	Coconut	0.2	20	Surface	Rainfed	-	Cultivable	Private Land	-	-
			-	Manually			0.2	mango	0.2	20	Surface	Rainfed	-	Cultivable	Private Land	-	-
			-	Manually			0.2	sapota	0.2	20	Surface	Rainfed	-	Cultivable	Private Land	-	-
			-	Manually			0.25	Pepper	0.25	250	Surface	Rainfed	-	Cultivable	Private Land	-	-
Oturu	K Ekanthappa s/o Dawyappa	0381	-	Manually	39/1, 60/5, 60/9, 82/2, 4	2.27	0.2	Coconut	0.2	20	Surface	Rainfed	-	Cultivable	Private Land	-	-
Oturu	K Swamirao s/o Dattappa	0382	-	Manually	67	0.06	0.2	Coconut	0.2	20	Surface	Rainfed	-	Cultivable	Private Land	-	-
Oturu	Chandrasekhar s/o Dattappa	0383	-	Manually	67	0.43	0.2	Coconut	0.2	20	Surface	Rainfed	-	Cultivable	Private Land	-	-
Oturu	K M Gaura w/o Chandrappa J N	0384	-	Manually	39/p3	0.67	0.2	Coconut	0.2	20	Surface	Rainfed	-	Cultivable	Private Land	-	-
Oturu	Ningappa s/o Jamballi Basappa	0385	-	Manually	33/p3	0.12	0.2	Coconut	0.2	20	Surface	Rainfed	-	Cultivable	Private Land	-	-
			-	Manually			0.2	Coconut	0.2	20	Surface	Rainfed	-	Cultivable	Private Land	-	-
			-	Manually			0.2	Coconut	0.2	20	Surface	Rainfed	-	Cultivable	Private Land	-	-
			-	Manually			0.2	Coconut	0.2	20	Surface	Rainfed	-	Cultivable	Private Land	-	-
Oturu	H Dannappa Lingappa	0386	-	Manually	20, 54, 70/8	3.63	0.250	Pepper	0.250	250	Surface	Rainfed	-	Cultivable	Private Land	-	-
			-	Manually			0.20	cashew	0.2	20	Surface	Rainfed	-	Cultivable	Private Land	-	-
			-	Manually			0.50	Coconut	0.50	20	Surface	Rainfed	-	Cultivable	Private Land	-	-
			-	Manually			0.50	sapota	0.50	20	Surface	Rainfed	-	Cultivable	Private Land	-	-
			-	Manually			0.2	Coconut	0.2	20	Surface	Rainfed	-	Cultivable	Private Land	-	-
Oturu	Sundaramma w/o Keriappa	0387	-	Manually	67	0.02	0.2	Coconut	0.2	20	Surface	Rainfed	-	Cultivable	Private Land	-	-
Oturu	Devappa s/o Irappa	0388	-	Manually	69/4, 75/1	0.47	0.2	Coconut	0.2	20	Surface	Rainfed	-	Cultivable	Private Land	-	-
Oturu	Kallappa s/o Devappa	0389	-	Manually	53/1	0.20	0.20	Coconut	0.20	20	Surface	Rainfed	-	Cultivable	Private Land	-	-
			-	Manually			0.20	mango	0.20	20	Surface	Rainfed	-	Cultivable	Private Land	-	-
			-	Manually			0.20	sapota	0.20	20	Surface	Rainfed	-	Cultivable	Private Land	-	-
Oturu	H D Yuvaraja s/o Devappa	0390	-	Manually	53/1, 53/2p	0.02	0.2	Coconut	0.2	20	Surface	Rainfed	-	Cultivable	Private Land	-	-
Oturu	H D Vijaya s/o Devappa	0391	-	Manually	53/1, 23/4	0.02	0.2	Coconut	0.2	20	Surface	Rainfed	-	Cultivable	Private Land	-	-
Oturu	H D Sateesh s/o Devappa	0392	-	Manually	53/1, 53/4	0.19	0.15	Coconut	0.15	15	Surface	Rainfed	-	Cultivable	Private Land	-	-
			-	Manually			0.15	mango	0.15	15	Surface	Rainfed	-	Cultivable	Private Land	-	-
			-	Manually			0.15	sapota	0.15	15	Surface	Rainfed	-	Cultivable	Private Land	-	-
Oturu	H D Sridhara s/o Devappa	0393	-	Manually	53/1, 53/2p	0.02	0.2	Coconut	0.2	20	Surface	Rainfed	-	Cultivable	Private Land	-	-
Oturu	Raghavendra My Ga's father is Devappa	0394	-	Manually	69	0.27	0.2	Coconut	0.2	20	Surface	Rainfed	-	Cultivable	Private Land	-	-
Oturu	Bilawagodu Keriappa s/o Ramappa	0395	-	Manually	34, 66	1.74	0.2	Coconut	0.2	20	Surface	Rainfed	-	Cultivable	Private Land	-	-
			-	Manually			0.2	sapota	0.2	20	Surface	Rainfed	-	Cultivable	Private Land	-	-
Oturu	K Peddappa s/o Dawyappa	0396	-	Manually	65/2	0.42	0.2	Coconut	0.2	20	Surface	Rainfed	-	Cultivable	Private Land	-	-
Oturu	Todempa s/o Mastayappa	0397	-	Manually	21	0.45	0.2	Coconut	0.2	20	Surface	Rainfed	-	Cultivable	Private Land	-	-

Oturu	Beemappa s/o Hanumanthappa	0398	-	Manually	21, 74	1.12	0.2	Coconut	0.2	20	Surface	Rainfed	-	Cultivable	Private Land	-	-
Oturu	Hanumanthappa s/o Bommappa	0399	-	Manually	21, 74	2.02	0.2	Coconut	0.2	20	Surface	Rainfed	-	Cultivable	Private Land	-	-
Oturu	Divakarappa s/o whitejiyappa	0400	-	Manually	21	0.45	0.2	Coconut	0.2	20	Surface	Rainfed	-	Cultivable	Private Land	-	-
Oturu	Kereswami s/o Bhimppa	0401	-	Manually	21, 74	3.60	0.3	sapota	0.3	30	Surface	Rainfed	-	Cultivable	Private Land	-	-
			-	Manually			0.2	mango	0.2	20	Surface	Rainfed	-	Cultivable	Private Land	-	-
			-	Manually			0.4	Coconut	0.4	40	Surface	Rainfed	-	Cultivable	Private Land	-	-
Oturu	Ganapathi s/o Ramappa	0402	-	Manually	21	0.55	0.2	Coconut	0.2	20	Surface	Rainfed	-	Cultivable	Private Land	-	-
Oturu	Dawyappa s/o Benuwappa	0403	-	Manually	21, 74	2.00	0.2	Coconut	0.2	20	Surface	Rainfed	-	Cultivable	Private Land	-	-
Oturu	Basavarajappa s/o Giddappa	0404	-	Manually	21, 74	2.94	0.3	sapota	0.3	30	Surface	Rainfed	-	Cultivable	Private Land	-	-
			-	Manually			0.2	mango	0.2	20	Surface	Rainfed	-	Cultivable	Private Land	-	-
			-	Manually			0.4	Coconut	0.4	40	Surface	Rainfed	-	Cultivable	Private Land	-	-
			-	Manually			0.25	Pepper	0.25	250	Surface	Rainfed	-	Cultivable	Private Land	-	-
			-	Manually			0.5	cashew	0.5	50	Surface	Rainfed	-	Cultivable	Private Land	-	-
Oturu	Bommappa s/o mastappa	0405	-	Manually	21/7, 74	1.14	0.2	Coconut	0.2	20	Surface	Rainfed	-	Cultivable	Private Land	-	-
Oturu	Beerappa s/o Sitaramanayaka	0406	-	Manually	84, 85, 86	2.40	0.2	Coconut	0.2	20	Surface	Rainfed	-	Cultivable	Private Land	-	-
Oturu	Kannamma w/o Dodderi Erappa	0407	-	Manually	72	2.61	0.2	Coconut	0.2	20	Surface	Rainfed	-	Cultivable	Private Land	-	-
Oturu	Gowramma w/o Dodderi Ramappa	0408	-	Manually	72	1.76	0.2	Coconut	0.2	20	Surface	Rainfed	-	Cultivable	Private Land	-	-
Oturu	Doddari Puttappa s/o Ramappa	0409	-	Manually	72	0.80	0.2	Coconut	0.2	20	Surface	Rainfed	-	Cultivable	Private Land	-	-
Oturu	Dodderi Chirippa s/o Ramappa	0410	-	Manually	8	1.2	0.2	Coconut	0.2	20	Surface	Rainfed	-	Cultivable	Private Land	-	-
			-	Manually			0.2	sapota	0.2	20	Surface	Rainfed	-	Cultivable	Private Land	-	-
Oturu	Hemappa s/o Parasappa Kallamma w/o Parasanna Manianna s/o Parasanna	0411	-	Manually	23/3, 75/2, 75/3, 76/1	5.29	0.2	Coconut	0.2	20	Surface	Rainfed	-	Cultivable	Private Land	-	-
			-	Manually			0.2	Coconut	0.2	20	Surface	Rainfed	-	Cultivable	Private Land	-	-
Oturu	M Sivananda s/o Keriappa	0412	-	Manually	76/2, 8	1.17	0.2	Coconut	0.2	20	Surface	Rainfed	-	Cultivable	Private Land	-	-
Oturu	Ganapathi s/o Keriappa	0413	-	Manually	76/2	0.77	0.2	Coconut	0.2	20	Surface	Rainfed	-	Cultivable	Private Land	-	-
Oturu	Glow Mastyappa s/o Kalla Prop	0414	-	Manually	54, 70/p4	1.01	0.2	Coconut	0.2	20	Surface	Rainfed	-	Cultivable	Private Land	-	-
Oturu	Savitramma w/o Giddappa	0415	-	Manually	54, 70/5	1.03		Coconut	0.2	20	Surface	Rainfed	-	Cultivable	Private Land	-	-
Oturu	Shine Byirappa s/o Indappa	0416	-	Manually	54, 70/p7	1.08	0.2	Coconut	0.2	20	Surface	Rainfed	-	Cultivable	Private Land	-	-
Oturu	Girjamma w/o Rewannappa	0417	-	Manually	54, 70/p4	1.04	0.2	Coconut	0.2	20	Surface	Rainfed	-	Cultivable	Private Land	-	-
Oturu	Revannappa s/o Rangappa	0418	-	Manually	8	0.8	0.2	Coconut	0.2	20	Surface	Rainfed	-	Cultivable	Private Land	-	-
			-	Manually			0.2	mango	0.2	20	Surface	Rainfed	-	Cultivable	Private Land	-	-
			-	Manually			0.2	cashew	0.2	20	Surface	Rainfed	-	Cultivable	Private Land	-	-
			-	Manually			0.25	Pepper	0.25	250	Surface	Rainfed	-	Cultivable	Private Land	-	-
Oturu	Tejappa s/o Lingappa	0419	-	Manually	8	0.40	0.2	Coconut	0.2	20	Surface	Rainfed	-	Cultivable	Private Land	-	-
Oturu	H Shantappa s/o Rangappa	0420	-	Manually	8	0.80	0.2	Coconut	0.2	20	Surface	Rainfed	-	Cultivable	Private Land	-	-
Oturu	Omkarappa s/o Mastyappa	0421	-	Manually	8	0.47	0.2	Coconut	0.2	20	Surface	Rainfed	-	Cultivable	Private Land	-	-
Oturu	H Chandrappa s/o Dawyappa	0422	-	Manually	8	0.55	0.2	Coconut	0.2	20	Surface	Rainfed	-	Cultivable	Private Land	-	-
			-	Manually			0.2	mango	0.2	20	Surface	Rainfed	-	Cultivable	Private Land	-	-

			-	Manually			0.25	Pepper	0.25	250	Surface	Rainfed	-	Cultivable	Private Land	-	-
Oturu	H Thottappa s/o Dawyappa	0423	-	Manually	8, 54, 70/6, 70/11, 70/21	1.58	0.3	Coconut	0.3	30	Surface	Rainfed	-	Cultivable	Private Land	-	-
Oturu	Keriyamma w/o Bishappappa	0424	-	Manually	8	1.34	0.2	Coconut	0.2	20	Surface	Rainfed	-	Cultivable	Private Land	-	-
Oturu	Somashekara s/o Bistippa	0425	-	Manually	70/p6	0.55	0.2	mango	0.2	20	Surface	Rainfed	-	Cultivable	Private Land	-	-
			-	Manually			0.25	Pepper	0.25	250	Surface	Rainfed	-	Cultivable	Private Land	-	-
			-	Manually			0.25	Coconut	0.2	20	Surface	Rainfed	-	Cultivable	Private Land	-	-
Oturu	Virupakshappa s/o Bistippa	0426	-	Manually	54	0.29	0.2	Coconut	0.2	20	Surface	Rainfed	-	Cultivable	Private Land	-	-
Oturu	Bheemappa s/o Bishappa	0427	-	Manually	54	0.28	0.2	Coconut	0.2	20	Surface	Rainfed	-	Cultivable	Private Land	-	-
			-	Manually				sapota			Surface	Rainfed	-	Cultivable	Private Land	-	-
			-	Manually				mango			Surface	Rainfed	-	Cultivable	Private Land	-	-
Oturu	Chennappa s/o Basappa	0428	-	Manually	22	1.63	0.2	Coconut	0.2	20	Surface	Rainfed	-	Cultivable	Private Land	-	-
Oturu	Basamma w/o Bommappa	0429	-	Manually	22	0.40	0.2	Coconut	0.2	20	Surface	Rainfed	-	Cultivable	Private Land	-	-
Oturu	Shivamma w/o Thimmappa	0430	-	Manually	8	0.80	0.2	Coconut	0.2	20	Surface	Rainfed	-	Cultivable	Private Land	-	-
Oturu	Jogi Rudrappa s/o Siddappa	0431	-	Manually	8	0.02	0.2	Coconut	0.2	20	Surface	Rainfed	-	Cultivable	Private Land	-	-
Oturu	Sarajamma w/o Govindappa	0432	-	Manually	67/11	0.55	0.2	Coconut	0.2	20	Surface	Rainfed	-	Cultivable	Private Land	-	-
Oturu	Renuka Kamma Eshwarappa	0433	-	Manually	56	0.36	0.2	Coconut	0.2	20	Surface	Rainfed	-	Cultivable	Private Land	-	-
Oturu	Nagaraja s/o Nagappa	0434	-	Manually	62/p	1.13	0.2	Coconut	0.2	20	Surface	Rainfed	-	Cultivable	Private Land	-	-
Oturu	Rangappa s/o Hanumanthappa	0435	-	Manually	70/p11	0.59	0.2	Coconut	0.2	20	Surface	Rainfed	-	Cultivable	Private Land	-	-
Oturu	Sulochanamma w/o Karibasappa Shetty	0436	-	Manually	46, 83, 49/2	2.75	0.250	Pepper	0.250	250	Surface	Rainfed	-	Cultivable	Private Land	-	-
			-	Manually			0.20	sapota	0.20	20	Surface	Rainfed	-	Cultivable	Private Land	-	-
			-	Manually			0.20	Coconut	0.20	20	Surface	Rainfed	-	Cultivable	Private Land	-	-
Oturu	Karibasappa Shetty s/o Irappashetty	0437	-	Manually	12/p6	0.06	0.2	Coconut	0.2	20	Surface	Rainfed	-	Cultivable	Private Land	-	-
Oturu	Savitramma w/o Gadlappa	0438	-	Manually	32	1.33	0.2	Coconut	0.2	20	Surface	Rainfed	-	Cultivable	Private Land	-	-
Oturu	Nagamma w/o Shivappa Kalyanakumar Basavaraja s/o Shivappa Joint	0439	-	Manually	65/1	1.25	0.2	Coconut	0.2	20	Surface	Rainfed	-	Cultivable	Private Land	-	-
Oturu	H Ramappa s/o Shivappa	0440	-	Manually	8, 53/2P1	1.07	0.2	Coconut	0.2	20	Surface	Rainfed	-	Cultivable	Private Land	-	-
Oturu	Hosur Laxmanappa s/o Shivappa	0441	-	Manually	8	0.42	0.2	Coconut	0.2	20	Surface	Rainfed	-	Cultivable	Private Land	-	-
Oturu	Bangarappa s/o Hanumanthappa	0442	-	Manually	12/p1, 31/4	1.71	0.2	Coconut	0.2	20	Surface	Rainfed	-	Cultivable	Private Land	-	-
Oturu	M B Ramappa s/o Bangarappa	0443	-	Manually	12/p2	0.76	0.50	Coconut	0.50	50	Surface	Rainfed	-	Cultivable	Private Land	-	-
			-	Manually			0.50	mango	0.50	50	Surface	Rainfed	-	Cultivable	Private Land	-	-
			-	Manually			0.50	sapota	0.50	50	Surface	Rainfed	-	Cultivable	Private Land	-	-
Oturu	Janakamma s/o Bangarappa	0444	-	Manually	67	0.38	0.2	Coconut	0.2	20	Surface	Rainfed	-	Cultivable	Private Land	-	-
Oturu	Basamma w/o Shankrappa Manjamma Joint	0445	-	Manually	8	0.42	0.2	Coconut	0.2	20	Surface	Rainfed	-	Cultivable	Private Land	-	-
Oturu	Divyamma w/o spread and Basappa	0446	-	Manually	33/p2	0.09	0.2	Coconut	0.2	20	Surface	Rainfed	-	Cultivable	Private Land	-	-
Oturu	Basappa s/o Irappa	0447	-	Manually	33/p4	0.16	0.2	Coconut	0.2	20	Surface	Rainfed	-	Cultivable	Private Land	-	-
Oturu	Keriyamma w/o Bangaramma	0448	-	Manually	33/p3	1.20	0.2	Coconut	0.2	20	Surface	Rainfed	-	Cultivable	Private Land	-	-
Oturu	Keriyamma w/o Kereyappa	0449	-	Manually	17, 48	0.97	0.2	Coconut	0.2	20	Surface	Rainfed	-	Cultivable	Private Land	-	-
Oturu	Neelamma w/o Mahadevappa	0450	-	Manually	12/p5	0.59	0.2	Coconut	0.2	20	Surface	Rainfed	-	Cultivable	Private Land	-	-

Oturu	Shivananda s/o Mahadevappa	0451	-	Manually	8	0.55	0.2	Coconut	0.2	20	Surface	Rainfed	-	Cultivable	Private Land	-	-
Oturu	God Bangarappa s/o Hanumanthappa	0452	-	Manually	52	1.18	0.2	Coconut	0.2	20	Surface	Rainfed	-	Cultivable	Private Land	-	-
Oturu	Dawyyappa s/o Bangarappa	0453	-	Manually	53/p	0.52	0.2	Coconut	0.2	20	Surface	Rainfed	-	Cultivable	Private Land	-	-
Oturu	Putnamma w/o. Ramappa	0454	-	Manually	47	0.02	0.2	Coconut	0.2	20	Surface	Rainfed	-	Cultivable	Private Land	-	-
Oturu	Srinivasa s/o Ramappa	0455	-	Manually	8	1.98	0.2	Coconut	0.2	20	Surface	Rainfed	-	Cultivable	Private Land	-	-
Oturu	Mariappa s/o Beemappa	0456	-	Manually	3, 17, 48	1.85	0.2	Coconut	0.2	20	Surface	Rainfed	-	Cultivable	Private Land	-	-
Oturu	Nagratth's w/o Durugappa	0457	-	Manually	49/p1	0.91	0.2	Coconut	0.2	20	Surface	Rainfed	-	Cultivable	Private Land	-	-
Oturu	Jayamma w/o. Ramappa	0458	-	Manually	13	0.05	0.2	Coconut	0.2	20	Surface	Rainfed	-	Cultivable	Private Land	-	-
Oturu	Irappa s/o Ramappa of Koppa	0459	-	Manually	8	1.20	0.2	Coconut	0.2	20	Surface	Rainfed	-	Cultivable	Private Land	-	-
Oturu	Shivappa s/o Ramappa of Koppa	0460	-	Manually	8	0.20	0.20	Coconut	0.20	20	Surface	Rainfed	-	Cultivable	Private Land	-	-
			-	Manually		0.20	0.20	mango	0.20	20	Surface	Rainfed	-	Cultivable	Private Land	-	-
			-	Manually		0.25	0.25	Pepper	0.25	250	Surface	Rainfed	-	Cultivable	Private Land	-	-
Oturu	Raj Kumara s/o Dattappa	0461	-	Manually	67	0.42	0.2	Coconut	0.2	20	Surface	Rainfed	-	Cultivable	Private Land	-	-
Oturu	Keriyappa s/o Rangappa	0462	-	Manually	8	0.82	0.20	Coconut	0.20	20	Surface	Rainfed	-	Cultivable	Private Land	-	-
			-	Manually			0.25	Pepper	0.25	250	Surface	Rainfed	-	Cultivable	Private Land	-	-
Oturu	Small Nagappa s/o Yellappa	0463	-	Manually	8	0.80	0.2	Coconut	0.2	20	Surface	Rainfed	-	Cultivable	Private Land	-	-
Oturu	Chidambara s/o Ramappa of Makoppa	0464	-	Manually	8	0.78	0.78	Pepper	0.78	250	Surface	Rainfed	-	Cultivable	Private Land	-	-
Oturu	Karibasappa s/o Ramappa	0465	-	Manually	8	0.43	0.2	Coconut	0.2	20	Surface	Rainfed	-	Cultivable	Private Land	-	-
Oturu	S Chrippa s/o Ramappa	0466	-	Manually	8, 9	1.33	0.2	Coconut	0.2	20	Surface	Rainfed	-	Cultivable	Private Land	-	-
Oturu	Gloubasappa s/o Basappa	0467	-	Manually	8	0.42	0.2	Coconut	0.2	20	Surface	Rainfed	-	Cultivable	Private Land	-	-
Oturu	Rangappa s/o Manjappa	0468	-	Manually	8	0.80	0.2	Coconut	0.2	20	Surface	Rainfed	-	Cultivable	Private Land	-	-
Oturu	NAGAVENAMMA w/o MANJAPPA	0469	-	Manually	8	0.80	0.2	Coconut	0.2	20	Surface	Rainfed	-	Cultivable	Private Land	-	-
Oturu	Jaddigadde Keriyappa s/o Manchappa	0470	-	Manually	8	0.80	0.2	Coconut	0.2	20	Surface	Rainfed	-	Cultivable	Private Land	-	-
Oturu	Toyajakshappa s/o Dawyyappa	0471	-	Manually	60/2, 60/4,60/10, 82/3	0.83	0.50	Coconut	0.50	50	Surface	Rainfed	-	Cultivable	Private Land	-	-
			-	Manually			0.20	sapota	0.20	20	Surface	Rainfed	-	Cultivable	Private Land	-	-
Oturu	Mallappa s/o Yallappa	0472	-	Manually	8	0.42	0.2	Coconut	0.2	20	Surface	Rainfed	-	Cultivable	Private Land	-	-
Oturu	Golla Siddappa s/o Yallappa	0473	-	Manually	8	0.65	0.2	Coconut	0.2	20	Surface	Rainfed	-	Cultivable	Private Land	-	-
Oturu	Hanumanthappa s/o Ningappa	0474	-	Manually	50/1	0.28	0.2	Coconut	0.2	20	Surface	Rainfed	-	Cultivable	Private Land	-	-
Oturu	M B Chinnappa s/o Bangarappa	0475	-	Manually	8	0.02	0.2	Coconut	0.2	20	Surface	Rainfed	-	Cultivable	Private Land	-	-
Oturu	Kourli Naga s/o Yellappa	0476	-	Manually	8	0.35	0.2	Coconut	0.2	20	Surface	Rainfed	-	Cultivable	Private Land	-	-
Oturu	K Gurumoorthy s/o Bylappa	0477	-	Manually	75/1	0.29	0.2	Coconut	0.2	20	Surface	Rainfed	-	Cultivable	Private Land	-	-
Oturu	Ramappa s/o Chinnappa	0478	-	Manually	22/4	0.63	0.20	Coconut	0.20	50	Surface	Rainfed	-	Cultivable	Private Land	-	-
			-	Manually			0.20	sapota	0.20	50	Surface	Rainfed	-	Cultivable	Private Land	-	-
Oturu	Viswanath s/o Parasappa M	0479	-	Manually	10/12, 51/3, 25/7	1.13	0.2	Coconut	0.2	20	Surface	Rainfed	-	Cultivable	Private Land	-	-
Oturu	Manjappa s/o Keriyappa	0480	-	Manually	10/4	0.51	0.2	Coconut	0.2	20	Surface	Rainfed	-	Cultivable	Private Land	-	-
Oturu	M K Devendrappa s/o Keriyappa	0481	-	Manually	10/4	0.51	0.2	Coconut	0.2	20	Surface	Rainfed	-	Cultivable	Private Land	-	-
Oturu	Chamaraja s/o Keriyappa	0482	-	Manually	10/4	0.61	0.2	Coconut	0.2	20	Surface	Rainfed	-	Cultivable	Private Land	-	-



Oturu	Rangappa M K s/o Keriappa	0483	-	Manually	10/8, 31/6, 25/4	2.64	0.2	Coconut	0.2	20	Surface	Rainfed	-	Cultivable	Private Land	-	-
Oturu	Sadananda s/o Parasappa	0484	-	Manually	25/5, 10/6	1.07	0.2	Coconut	0.2	20	Surface	Rainfed	-	Cultivable	Private Land	-	-
Kummuru	Ratnamma w/o. Mallappagouda	0485	-	Manually	4, 14, 37, 61, 72/1	4.38	0.2	Coconut	0.2	20	Surface	Rainfed	-	Cultivable	Private Land	-	-
Kummuru	Mallappagouda Patil	0486	-	Manually	40/1	0.59	0.2	Coconut	0.2	20	Surface	Rainfed	-	Cultivable	Private Land	-	-
Kummuru	Basavaraja Gowda s/o Halappagowda.	0487	-	Manually	3, 42/2, 58	0.59	0.5	Coconut	0.5	50	Surface	Rainfed	-	Cultivable	Private Land	-	-
			-	Manually			0.5	cashew	0.5	50	Surface	Rainfed	-	Cultivable	Private Land	-	-
Kummuru	Ramesh and Shivappa s/o Bangarappa	0488	-	Manually	34, 41/2	2.41	0.2	Coconut	0.2	20	Surface	Rainfed	-	Cultivable	Private Land	-	-
Kummuru	Manchamma.Parasappa.Ningaraj.Dakappa. Eranna s/o. L. arao Basavanyappa	0489	-	Manually	27/2p, 29/p, 62/3, 30/p1, 68/2	3.98	0.2	Coconut	0.2	20	Surface	Rainfed	-	Cultivable	Private Land	-	-
Kummuru	Small Basavanyappa s/o Basappa	0490	-	Manually	27/2p, 29/p, 30/p1, 62/2.	3.97	0.2	Coconut	0.2	20	Surface	Rainfed	-	Cultivable	Private Land	-	-
Kummuru	Maruru Kerippa s/o Basappa	0491	-	Manually	33/1/2	2.05	0.2	Coconut	0.2	20	Surface	Rainfed	-	Cultivable	Private Land	-	-
Kummuru	Ratnamma. Keriamma. Markamma. Bangaramma	0492	-	Manually	33/2	1.89	0.2	Coconut	0.2	20	Surface	Rainfed	-	Cultivable	Private Land	-	-
Kummuru	Rangappa K. s/o Manchappa	0493	-	Manually	20	0.86	0.2	Coconut	0.2	20	Surface	Rainfed	-	Cultivable	Private Land	-	-
Kummuru	Gogghalli Bangarappa s/o Hanumanna	0494	-	Manually	41	1.21	0.2	Coconut	0.2	20	Surface	Rainfed	-	Cultivable	Private Land	-	-
Kummuru	Ramappa s/o Keriappa	0495	-	Manually	46, 48/2	0.56	0.2	Coconut	0.2	20	Surface	Rainfed	-	Cultivable	Private Land	-	-
			-	Manually			0.2	mango	0.2	20	Surface	Rainfed	-	Cultivable	Private Land	-	-
			-	Manually			0.25	Pepper	0.25	250	Surface	Rainfed	-	Cultivable	Private Land	-	-
Kummuru	Shanmukhappa K. s/o Keriappa	0496	-	Manually	16	1.16	0.2	Coconut	0.2	20	Surface	Rainfed	-	Cultivable	Private Land	-	-
Kummuru	Lakshma is the mother of Manjappa	0497	-	Manually	35	0.68	0.2	Coconut	0.2	20	Surface	Rainfed	-	Cultivable	Private Land	-	-
Kummuru	Geeta s/o Puttappa	0498	-	Manually	16	0.52	0.2	Coconut	0.2	20	Surface	Rainfed	-	Cultivable	Private Land	-	-
Kummuru	Sridharappa s/o Rama Rao	0499	-	Manually	54	0.78	0.2	Coconut	0.2	20	Surface	Rainfed	-	Cultivable	Private Land	-	-
Kummuru	s/o Basappa	0500	-	Manually	26, 22	0.52	0.2	Coconut	0.2	20	Surface	Rainfed	-	Cultivable	Private Land	-	-
Kummuru	Basavarajappa s/o Hanumanthappa	0501	-	Manually	36	0.83	0.2	Coconut	0.2	20	Surface	Rainfed	-	Cultivable	Private Land	-	-
Kummuru	Vasudevappa Bhojanna. Ramanna. Somashekhara	0502	-	Manually	22, 27/1, 68/1	1.92	0.2	Coconut	0.2	20	Surface	Rainfed	-	Cultivable	Private Land	-	-
Kummuru	Seethamma w/o Keriappa	0503	-	Manually	26	0.53	0.2	Coconut	0.2	20	Surface	Rainfed	-	Cultivable	Private Land	-	-
			-	Manually			0.2	mango	0.2	20	Surface	Rainfed	-	Cultivable	Private Land	-	-
Kummuru	Basavarajappa s/o Bhimppa	0504	-	Manually	32	0.88	0.2	Coconut	0.2	20	Surface	Rainfed	-	Cultivable	Private Land	-	-
Kummuru	Bangaramma w/o. Irappa	0505	-	Manually	30	0.84	0.2	Coconut	0.2	20	Surface	Rainfed	-	Cultivable	Private Land	-	-
Kummuru	Bangaramma w/oo Irappa .Manchiappa s/o Beemanna	0506	-	Manually	69	3.62	0.2	Coconut	0.2	20	Surface	Rainfed	-	Cultivable	Private Land	-	-
Kummuru	Hanumanthappa	0507	-	Manually	28/1	0.54	0.2	Coconut	0.2	20	Surface	Rainfed	-	Cultivable	Private Land	-	-
			-	Manually			0.2	sapota	0.2	20	Surface	Rainfed	-	Cultivable	Private Land	-	-
			-	Manually			0.25	Pepper	0.25	250	Surface	Rainfed	-	Cultivable	Private Land	-	-
			-	Manually			0.2	mango	0.2	20	Surface	Rainfed	-	Cultivable	Private Land	-	-
Kummuru	God of Hanuman.	0508	-	Manually	22	0.34	0.2	Coconut	0.2	20	Surface	Rainfed	-	Cultivable	Private Land	-	-
Kummuru	Basavanyappa K s/o Manchappa	0509	-	Manually	15	0.75	0.3	cashew	0.3	30	Surface	Rainfed	-	Cultivable	Private Land	-	-
			-	Manually			0.2	sapota	0.2	20	Surface	Rainfed	-	Cultivable	Private Land	-	-
Kummuru	Hanumantha and Karyanna	0510	-	Manually	38	0.45	0.2	Coconut	0.2	20	Surface	Rainfed	-	Cultivable	Private Land	-	-
Kummuru	Subbanna s/o wadakana.	0511	-	Manually	38	1.45	0.2	Coconut	0.2	20	Surface	Rainfed	-	Cultivable	Private Land	-	-

Kummuru	Bhecappa s/o Hakkalamane Keriappa Manorah s/o Bhecamma	0512	-	Manually	39	1.43	0.5	Coconut	0.5	50	Surface	Rainfed	-	Cultivable	Private Land	-	-
Kummuru	Kannappa s/o karippa kakkarakasi	0513	-	Manually	19	1.32	0.3	Coconut	0.3	30	Surface	Rainfed	-	Cultivable	Private Land	-	-
			-	Manually			0.2	sapota	0.2	20	Surface	Rainfed	-	Cultivable	Private Land	-	-
			-	Manually			0.25	Pepper	0.25	250	Surface	Rainfed	-	Cultivable	Private Land	-	-
			-	Manually			0.2	mango	0.2	20	Surface	Rainfed	-	Cultivable	Private Land	-	-
Kummuru	Hanumanthappa. Nagamma	0514	-	Manually	38/2, 55/2	1.26	0.2	Coconut	0.2	20	Surface	Rainfed	-	Cultivable	Private Land	-	-
Kummuru	Ramappa s/o Parasappa	0515	-	Manually	39/2, 39/3	0.42	0.2	Coconut	0.2	20	Surface	Rainfed	-	Cultivable	Private Land	-	-
Kummuru	Dayamma's father Nagappa .Chatrapa	0516	-	Manually	10, 9	1.78	0.2	Coconut	0.2	20	Surface	Rainfed	-	Cultivable	Private Land	-	-
Kummuru	Munchamma.	0517	-	Manually	28/3	0.54	0.2	Coconut	0.2	20	Surface	Rainfed	-	Cultivable	Private Land	-	-
Kummuru	Manjunatha.Ranganatha.Rajashekhar s/o Basavayyanna	0518	-	Manually	25, 8	1.86	0.2	Coconut	0.2	20	Surface	Rainfed	-	Cultivable	Private Land	-	-
Kummuru	Gowamma K.N. w/o Krishnappa	0519	-	Manually	36/4, 35/3	0.80	0.2	cashew	0.2	20	Surface	Rainfed	-	Cultivable	Private Land	-	-
			-	Manually			0.2	Coconut	0.2	20	Surface	Rainfed	-	Cultivable	Private Land	-	-
			-	Manually			0.5	sapota	0.5	50	Surface	Rainfed	-	Cultivable	Private Land	-	-
			-	Manually			0.25	Pepper	0.25	250	Surface	Rainfed	-	Cultivable	Private Land	-	-
Kummuru	Keriyamma w/om K M Chandrappa	0520	-	Manually	35/2, 35/6, 36/3	1.72	0.2	Coconut	0.2	20	Surface	Rainfed	-	Cultivable	Private Land	-	-
Kummuru	Manchamma ko amjappa	0521	-	Manually	22	0.57	0.2	Coconut	0.2	20	Surface	Rainfed	-	Cultivable	Private Land	-	-
Kummuru	Gange Basavayyappa s/o Ramappa	0522	-	Manually	12	0.74	0.2	Coconut	0.2	20	Surface	Rainfed	-	Cultivable	Private Land	-	-
Kummuru	Siddappa Gowda	0523	-	Manually	1	0.82	0.2	Coconut	0.2	20	Surface	Rainfed	-	Cultivable	Private Land	-	-
Kummuru	ramappa	0524	-	Manually	5	0.48	0.2	Coconut	0.2	20	Surface	Rainfed	-	Cultivable	Private Land	-	-
Kummuru	Sujeeemma w/o. Shanthaveerappa Gowda	0525	-	Manually	11/1, 14, 5, 60, 66	4.85	0.2	Coconut	0.2	20	Surface	Rainfed	-	Cultivable	Private Land	-	-
Kummuru	Rajappa Gowda s/o Mallappa Gowda	0526	-	Manually	11/1, 14, 5, 14, 59, 60, 72/1, 74	7.21	0.2	Coconut	0.2	20	Surface	Rainfed	-	Cultivable	Private Land	-	-
Kummuru	Lingarajappagouda s/o Mallappagouda	0527	-	Manually	11/1, 14	0.41	0.2	Coconut	0.2	20	Surface	Rainfed	-	Cultivable	Private Land	-	-
Kummuru	Vishwanath K. s/o Mallappagouda	0528	-	Manually	11/1, 14, 62/1, 18, 74	6.92	0.2	Coconut	0.2	20	Surface	Rainfed	-	Cultivable	Private Land	-	-
Kummuru	Mallikarjunappagouda s/o Mallappagouda	0529	-	Manually	41/3, 14, 50	2.73	0.5	cashew	0.5	50	Surface	Rainfed	-	Cultivable	Private Land	-	-
			-	Manually			0.2	sapota	0.2	20	Surface	Rainfed	-	Cultivable	Private Land	-	-
			-	Manually			0.25	Pepper	0.25	250	Surface	Rainfed	-	Cultivable	Private Land	-	-
Kummuru	Bhairappagouda s/o Channabasappa Gowda	0530	-	Manually	55, 7, 11/2, 13/1	1.22	0.2	Coconut	0.2	20	Surface	Rainfed	-	Cultivable	Private Land	-	-
Kummuru	Muddhappagouda s/o Channabasappa Gowda	0531	-	Manually	11/2, 13/1, 55, 65/7, 7	1.89	0.2	Coconut	0.2	20	Surface	Rainfed	-	Cultivable	Private Land	-	-
Kummuru	Basavayyappa Gowda s/o Channabasappa Gowda	0532	-	Manually	42/1, 13/1	0.47	0.2	Coconut	0.2	20	Surface	Rainfed	-	Cultivable	Private Land	-	-
Kummuru	Ratamma w/o. Muddappa Gowda	0533	-	Manually	13	0.40	0.2	Coconut	0.2	20	Surface	Rainfed	-	Cultivable	Private Land	-	-
Kummuru	Marur Dayavappa s/o Basappa	0534	-	Manually	60, 40/3	3.43	0.2	Coconut	0.2	20	Surface	Rainfed	-	Cultivable	Private Land	-	-
Kummuru	Shanthamma w/o Girippa	0535	-	Manually	74	2.16	0.2	Coconut	0.2	20	Surface	Rainfed	-	Cultivable	Private Land	-	-
Kummuru	Bangarappa s/o Keriappa hour	0536	-	Manually	74, 14	1.62	0.2	Coconut	0.2	20	Surface	Rainfed	-	Cultivable	Private Land	-	-
Kummuru	Bangaramma w/o. Keriappa	0537	-	Manually	68	1.60	0.2	Coconut	0.2	20	Surface	Rainfed	-	Cultivable	Private Land	-	-
Kummuru	Keriappa s/o Siddappa	0538	-	Manually	35\1, 41/4	2.12	0.2	Coconut	0.2	20	Surface	Rainfed	-	Cultivable	Private Land	-	-
Kummuru	Mrs. Chandramathi w/o Manchappa	0539	-	Manually	31	0.80	0.2	Coconut	0.2	20	Surface	Rainfed	-	Cultivable	Private Land	-	-
Kummuru	Buryappa K s/o Manchappa	0540	-	Manually	15, 17	1.61	0.5	Coconut	0.5	50	Surface	Rainfed	-	Cultivable	Private Land	-	-

			-	Manually			0.5	sapota	0.5	50	Surface	Rainfed	-	Cultivable	Private Land	-	-
			-	Manually			0.25	Pepper	0.25	250	Surface	Rainfed	-	Cultivable	Private Land	-	-
Kummuru	Karippa K. s/o Manchappa	0541	-	Manually	15	0.77	0.2	Coconut	0.2	20	Surface	Rainfed	-	Cultivable	Private Land	-	-
Kummuru	Kallamma w/o. K.B. Somarayappa	0542	-	Manually	40/2	2.81	0.2	Coconut	0.2	20	Surface	Rainfed	-	Cultivable	Private Land	-	-
Kummuru	Rangappa K s/o Manchappa	0543	-	Manually	15	0.44	0.5	Coconut	0.5	50	Surface	Rainfed	-	Cultivable	Private Land	-	-
			-	Manually			0.5	sapota	0.5	50	Surface	Rainfed	-	Cultivable	Private Land	-	-
			-	Manually			0.25	Pepper	0.25	250	Surface	Rainfed	-	Cultivable	Private Land	-	-
Kummuru	Nagamma w/o. Kannappa .Anusooyamma	0544	-	Manually	54	0.66	0.2	Coconut	0.2	20	Surface	Rainfed	-	Cultivable	Private Land	-	-
Kummuru	Puttappa Gowda s/o Basavanyappa Gowda	0545	-	Manually	11/2, 13/1, 65/2, 23	0.35	0.2	Coconut	0.2	20	Surface	Rainfed	-	Cultivable	Private Land	-	-
Kummuru	Malleshappagouda s/o Basavanyappa Gowda	0546	-	Manually	11/2, 23, 65/3, 13/1	0.36	0.2	Coconut	0.2	20	Surface	Rainfed	-	Cultivable	Private Land	-	-
Kummuru	Shanthappa Gowda s/o Basavanyappa Gowda	0547	-	Manually	24, 51, 65/4, 13/1, 11/2	0.65	0.2	Coconut	0.2	20	Surface	Rainfed	-	Cultivable	Private Land	-	-
			-	Manually			0.2	sapota	0.2	20	Surface	Rainfed	-	Cultivable	Private Land	-	-
			-	Manually			0.2	mango	0.2	20	Surface	Rainfed	-	Cultivable	Private Land	-	-
Kummuru	Manjappa Gowda s/o Basavanyappa Gowda	0548	-	Manually	11/2, 13/1, 65/5	0.21	0.2	Coconut	0.2	20	Surface	Rainfed	-	Cultivable	Private Land	-	-
Kummuru	Fakirappa s/o Guthiyappa	0549	-	Manually	74	1.17	0.2	Coconut	0.2	20	Surface	Rainfed	-	Cultivable	Private Land	-	-
Kummuru	Bangaramma w/o Chandrasekharya	0550	-	Manually	36	1.29	0.2	Coconut	0.2	20	Surface	Rainfed	-	Cultivable	Private Land	-	-
Kummuru	Lakshamma w/o Keriya	0551	-	Manually	36	0.68	0.2	Coconut	0.2	20	Surface	Rainfed	-	Cultivable	Private Land	-	-
Kummuru	Devamma w/o Keriya	0552	-	Manually	72	0.40	0.5	Coconut	0.5	50	Surface	Rainfed	-	Cultivable	Private Land	-	-
			-	Manually			0.5	sapota	0.5	50	Surface	Rainfed	-	Cultivable	Private Land	-	-
Kummuru	Seethamma w/o K. Lokappa	0553	-	Manually	30	1.04	0.2	Coconut	0.2	20	Surface	Rainfed	-	Cultivable	Private Land	-	-
Kummuru	Ramappa s/o Ramappa whiteness	0554	-	Manually	30	0.95	0.2	Coconut	0.2	20	Surface	Rainfed	-	Cultivable	Private Land	-	-
Kummuru	Manjappa K.G.Vasudevappa K G s/o Keriya	0555	-	Manually	23, 70, 73, 22	2.86	0.3	Coconut	0.3	30	Surface	Rainfed	-	Cultivable	Private Land	-	-
			-	Manually			0.25	Pepper	0.25	250	Surface	Rainfed	-	Cultivable	Private Land	-	-
Kummuru	Basavanyappa s/o Muthaiyappa	0556	-	Manually	70, 73, 23	1.69	0.3	Coconut	0.3	30	Surface	Rainfed	-	Cultivable	Private Land	-	-
Kummuru	Mahadevamma KO Annappa	0557	-	Manually	23, 70	1.05	0.2	Coconut	0.2	20	Surface	Rainfed	-	Cultivable	Private Land	-	-
Kummuru	Manchappa s/o Girippa	0558	-	Manually	23, 70	1.06	0.2	Coconut	0.2	20	Surface	Rainfed	-	Cultivable	Private Land	-	-
Kummuru	Radhamma w/o Tejjappa	0559	-	Manually	70, 73	1.21	0.3	Coconut	0.3	30	Surface	Rainfed	-	Cultivable	Private Land	-	-
			-	Manually			0.3	sapota	0.3	30	Surface	Rainfed	-	Cultivable	Private Land	-	-
			-	Manually			0.25	Pepper	0.25	250	Surface	Rainfed	-	Cultivable	Private Land	-	-
Kummuru	Irappa s/o Girippa	0560	-	Manually	70, 73	0.81	0.2	Coconut	0.2	20	Surface	Rainfed	-	Cultivable	Private Land	-	-
Kummuru	Basavanyappa for Pandu s/o G	0561	-	Manually	70, 73	1.05	0.2	Coconut	0.2	20	Surface	Rainfed	-	Cultivable	Private Land	-	-
Kummuru	Basaveannappa for Ramesh s/o g	0562	-	Manually	70, 73	1.05	0.2	Coconut	0.2	20	Surface	Rainfed	-	Cultivable	Private Land	-	-
Kummuru	s/o Basavanyappa of Arjuna Gang	0563	-	Manually	70, 73	0.91	0.2	Coconut	0.2	20	Surface	Rainfed	-	Cultivable	Private Land	-	-
Kummuru	Murthy s/o Basavanyappa	0564	-	Manually	70, 73	0.91	0.2	Coconut	0.2	20	Surface	Rainfed	-	Cultivable	Private Land	-	-
Kummuru	Gowamma w/o Mailarappa	0565	-	Manually	26	0.23	0.2	Coconut	0.2	20	Surface	Rainfed	-	Cultivable	Private Land	-	-
Kummuru	Kalappa s/o Durugappa	0566	-	Manually	45/1, 47, 6/1	2.33	0.5	Coconut	0.5	50	Surface	Rainfed	-	Cultivable	Private Land	-	-
			-	Manually			0.4	sapota	0.4	40	Surface	Rainfed	-	Cultivable	Private Land	-	-

			-	Manually			0.5	mango	0.5	50	Surface	Rainfed	-	Cultivable	Private Land	-	-
			-	Manually			0.25	Pepper	0.25	250	Surface	Rainfed	-	Cultivable	Private Land	-	-
Kummuru	Hanumanthappa s/o Durugappa	0567	-	Manually	45/2, 47, 6/3	2.31	0.2	Coconut	0.2	20	Surface	Rainfed	-	Cultivable	Private Land	-	-
Kummuru	Basappa s/o Durugappa	0568	-	Manually	43, 47, 6/2, 64	2.81	0.25	Pepper	0.25	250	Surface	Rainfed	-	Cultivable	Private Land	-	-
			-	Manually			0.5	Coconut	0.5	50	Surface	Rainfed	-	Cultivable	Private Land	-	-
			-	Manually			0.25	mango	0.25	25	Surface	Rainfed	-	Cultivable	Private Land	-	-
Kummuru	Hanumanthappa s/o Keriappa	0569	-	Manually	33	0.51	0.2	Coconut	0.2	20	Surface	Rainfed	-	Cultivable	Private Land	-	-
Kummuru	Tejappa s/o Keriappa	0570	-	Manually	33	0.51	0.3	Coconut	0.3	30	Surface	Rainfed	-	Cultivable	Private Land	-	-
			-	Manually			0.2	sapota	0.2	20	Surface	Rainfed	-	Cultivable	Private Land	-	-
Kummuru	Basavarajappa s/o Keriappa	0571	-	Manually	33	0.51	0.25	Pepper	0.25	250	Surface	Rainfed	-	Cultivable	Private Land	-	-
			-	Manually			0.2	Coconut	0.2	20	Surface	Rainfed	-	Cultivable	Private Land	-	-
Kummuru	Sudakar s/o Keriappa	0572	-	Manually	33	0.52	0.5	Coconut	0.5	50	Surface	Rainfed	-	Cultivable	Private Land	-	-
			-	Manually			0.5	cashew	0.5	50	Surface	Rainfed	-	Cultivable	Private Land	-	-
			-	Manually			0.25	Pepper	0.25	250	Surface	Rainfed	-	Cultivable	Private Land	-	-
Kummuru	Yuvraj Gowda s/o Ningappa Gowda	0573	-	Manually	60	0.80	0.2	Coconut	0.2	20	Surface	Rainfed	-	Cultivable	Private Land	-	-
Kummuru	Virupakshappa MR.	0574	-	Manually	72	0.80	0.5	Coconut	0.5	50	Surface	Rainfed	-	Cultivable	Private Land	-	-
			-	Manually			0.5	sapota	0.5	50	Surface	Rainfed	-	Cultivable	Private Land	-	-
			-	Manually			0.25	Pepper	0.25	250	Surface	Rainfed	-	Cultivable	Private Land	-	-
Kummuru	Putnamma w/o Durugappa	0575	-	Manually	66	0.80	0.2	Coconut	0.2	20	Surface	Rainfed	-	Cultivable	Private Land	-	-
Kummuru	Summa w/o. Yuvrajgowda	0576	-	Manually	5	0.89	0.2	Coconut	0.2	20	Surface	Rainfed	-	Cultivable	Private Land	-	-
Kummuru	Girippa s/o Hanumanthappa	0577	-	Manually	35	0.65	0.2	Coconut	0.2	20	Surface	Rainfed	-	Cultivable	Private Land	-	-
Kummuru	Chandrasekhara s/o k s Bangarappa	0578	-	Manually	1	0.82	0.2	Coconut	0.2	20	Surface	Rainfed	-	Cultivable	Private Land	-	-
Kummuru	Lokesh s/o Basappa	0579	-	Manually	66	0.24	0.2	Coconut	0.2	20	Surface	Rainfed	-	Cultivable	Private Land	-	-
Kummuru	Jagdish s/o Basappa	0580	-	Manually	66	0.24	0.3	Coconut	0.3	30	Surface	Rainfed	-	Cultivable	Private Land	-	-
			-	Manually			0.2	sapota	0.2	20	Surface	Rainfed	-	Cultivable	Private Land	-	-
			-	Manually			0.25	Pepper	0.25	250	Surface	Rainfed	-	Cultivable	Private Land	-	-
			-	Manually			0.3	mango	0.3	30	Surface	Rainfed	-	Cultivable	Private Land	-	-
Kummuru	Somnath Gowda	0581	-	Manually	56, 12/2, 62	0.87	0.2	Coconut	0.2	20	Surface	Rainfed	-	Cultivable	Private Land	-	-
Kummuru	Shivakumar Gowda	0582	-	Manually	11/3, 11/4, 11/5, 72/2	1.20	0.2	Coconut	0.2	20	Surface	Rainfed	-	Cultivable	Private Land	-	-
Kummuru	Ningamma w/o Kariyappa	0583	-	Manually	11	0.38	0.2	sapota	0.2	20	Surface	Rainfed	-	Cultivable	Private Land	-	-
			-	Manually			0.2	cashew	0.2	20	Surface	Rainfed	-	Cultivable	Private Land	-	-
Kummuru	Nagarajagouda s/o halappagouda.	0584	-	Manually	11/7, 13/2, 57, 58, 63/2	1.11	0.25	Pepper	0.25	250	Surface	Rainfed	-	Cultivable	Private Land	-	-
			-	Manually			0.5	mango	0.5	50	Surface	Rainfed	-	Cultivable	Private Land	-	-
			-	Manually			0.5	cashew	0.5	50	Surface	Rainfed	-	Cultivable	Private Land	-	-
Kummuru	Santhosh Gowda s/o Basavarajagowda	0585	-	Manually	63	0.40	0.5	Coconut	0.5	50	Surface	Rainfed	-	Cultivable	Private Land	-	-
			-	Manually			0.25	Pepper	0.25	250	Surface	Rainfed	-	Cultivable	Private Land	-	-
Kummuru	Anandappa s/o Keriappa	0586	-	Manually	21	0.27	0.25	sapota	0.25	25	Surface	Rainfed	-	Cultivable	Private Land	-	-

			-	Manually			0.25	Pepper	0.25	250	Surface	Rainfed	-	Cultivable	Private Land	-	-
Kummuru	Ganapathi s/o Keriyappa	0587	-	Manually	21	0.26	0.25	Pepper	0.25	250	Surface	Rainfed	-	Cultivable	Private Land	-	-
			-	Manually			0.2	Coconut	0.2	20	Surface	Rainfed	-	Cultivable	Private Land	-	-
			-	Manually			0.2	sapota	0.2	20	Surface	Rainfed	-	Cultivable	Private Land	-	-
Kummuru	Manohara s/o Somarayappa	0588	-	Manually	46/2, 48/1, 49, 52	1.74	0.5	Coconut	0.3	30	Surface	Rainfed	-	Cultivable	Private Land	-	-
			-	Manually			0.5	sapota	0.2	20	Surface	Rainfed	-	Cultivable	Private Land	-	-
			-	Manually			0.25	Pepper	0.25	250	Surface	Rainfed	-	Cultivable	Private Land	-	-
Kummuru	Mallikarjunagouda s/o Bhairappagouda.	0589	-	Manually	65/6	0.48	0.2	Coconut	0.2	20	Surface	Rainfed	-	Cultivable	Private Land	-	-
Kummuru	manjunath so hanumantappa	0590	-	Manually	63, 45/2	1.47	0.2	Coconut	0.2	20	Surface	Rainfed	-	Cultivable	Private Land	-	-
Kummuru	Chetan Pooja Garumurathi Basavanyappa	0591	-	Manually	53	0.47	0.2	Coconut	0.2	20	Surface	Rainfed	-	Cultivable	Private Land	-	-
Kummuru	V. K v	0592	-	Manually	28/2	0.54	0.2	Coconut	0.2	20	Surface	Rainfed	-	Cultivable	Private Land	-	-
Kummuru	Shanthaveerappa Gowda	0593	-	Manually	12	0.16	0.2	Coconut	0.2	20	Surface	Rainfed	-	Cultivable	Private Land	-	-
Kummuru	Prakash s/o Chandrappa	0594	-	Manually	16	0.52	0.2	Coconut	0.2	20	Surface	Rainfed	-	Cultivable	Private Land	-	-
Kummuru	Virupakshappa s/o k Rangappa		-	Manually	83/2	0.9	0.5	Coconut	0.5	50	Surface	Rainfed	-	Cultivable	Private Land	-	-
			-	Manually			0.5	sapota	0.5	50	Surface	Rainfed	-	Cultivable	Private Land	-	-
			-	Manually			0.25	Pepper	0.25	250	Surface	Rainfed	-	Cultivable	Private Land	-	-
Kummuru	Kumuda w/o Lakshmanappa		-	Manually	8/2	0.66	0.3	Coconut	0.3	30	Surface	Rainfed	-	Cultivable	Private Land	-	-
			-	Manually			0.2	sapota	0.2	20	Surface	Rainfed	-	Cultivable	Private Land	-	-
			-	Manually			0.2	mango	0.2	20	Surface	Rainfed	-	Cultivable	Private Land	-	-
Kummuru	Mariyappa s/o Maryappa		-	Manually	45	1.8	0.5	Coconut	0.5	50	Surface	Rainfed	-	Cultivable	Private Land	-	-
			-	Manually			0.5	cashew	0.5	50	Surface	Rainfed	-	Cultivable	Private Land	-	-
Bilagi	Durugappa s/o Ramappa Rudeappa Hanumantha Lokesha Basavaraia	0595	-	Manually	13, 24, 25, 30, 33	4.98	0.5	Coconut	0.3	30	Surface	Rainfed	-	Cultivable	Private Land	-	-
			-	Manually			0.2	sapota	0.2	20	Surface	Rainfed	-	Cultivable	Private Land	-	-
			-	Manually			0.25	Pepper	0.25	250	Surface	Rainfed	-	Cultivable	Private Land	-	-
			-	Manually			0.3	mango	0.3	30	Surface	Rainfed	-	Cultivable	Private Land	-	-
			-	Manually			0.3	cashew	0.3	30	Surface	Rainfed	-	Cultivable	Private Land	-	-
Bilagi	GUNASILIMAMMA w/o. THIMMAPPA	0596	-	Manually	39/1	1.98	0.2	Coconut	0.2	20	Surface	Rainfed	-	Cultivable	Private Land	-	-
Bilagi	Bhairappa Gowda s/o Channabasappa Gowda	0597	-	Manually	40/1	1.83	0.5	sapota	0.5	50	Surface	Rainfed	-	Cultivable	Private Land	-	-
			-	Manually			0.25	Pepper	0.25	250	Surface	Rainfed	-	Cultivable	Private Land	-	-
Bilagi	Savitriamma w/o Dyavappa	0598	-	Manually	14, 15, 16, 17	5.19	0.5	Coconut	0.3	30	Surface	Rainfed	-	Cultivable	Private Land	-	-
			-	Manually			0.2	sapota	0.2	20	Surface	Rainfed	-	Cultivable	Private Land	-	-
			-	Manually			0.25	Pepper	0.25	250	Surface	Rainfed	-	Cultivable	Private Land	-	-
			-	Manually			0.3	mango	0.3	30	Surface	Rainfed	-	Cultivable	Private Land	-	-
			-	Manually			0.3	cashew	0.3	30	Surface	Rainfed	-	Cultivable	Private Land	-	-
Bilagi	Renukamma w/o. Decapappa	0599	-	Manually	38	1.23	0.2	Coconut	0.2	20	Surface	Rainfed	-	Cultivable	Private Land	-	-
Bilagi	Keriyappa s/o Dawyappa	0600	-	Manually	37	2.24	0.2	Coconut	0.2	20	Surface	Rainfed	-	Cultivable	Private Land	-	-
Bilagi	Hanumanthappa s/o Manchappa	0601	-	Manually	32	0.83	0.2	Coconut	0.2	20	Surface	Rainfed	-	Cultivable	Private Land	-	-

Bilagi	Somashekharappa s/o Hanumanthappa	0602	-	Manually	31/2	0.77	0.2	Coconut	0.2	20	Surface	Rainfed	-	Cultivable	Private Land	-	-
Bilagi	Manchamma w/o Ramanna	0603	-	Manually	27/2	1.20	0.5	Coconut	0.3	30	Surface	Rainfed	-	Cultivable	Private Land	-	-
			-	Manually			0.2	sapota	0.2	20	Surface	Rainfed	-	Cultivable	Private Land	-	-
			-	Manually			0.25	Pepper	0.25	250	Surface	Rainfed	-	Cultivable	Private Land	-	-
			-	Manually			0.3	mango	0.3	30	Surface	Rainfed	-	Cultivable	Private Land	-	-
			-	Manually			0.3	cashew	0.3	30	Surface	Rainfed	-	Cultivable	Private Land	-	-
Bilagi	Ramappa	0604	-	Manually	21	0.61	0.2	Coconut	0.2	20	Surface	Rainfed	-	Cultivable	Private Land	-	-
Bilagi	Joomla	0605	-	Manually	1	0.00	0.2	Coconut	0.2	20	Surface	Rainfed	-	Cultivable	Private Land	-	-
Bilagi	Ramappa s/o Chandrappa	0606	-	Manually	21/2	0.61	0.2	Coconut	0.2	20	Surface	Rainfed	-	Cultivable	Private Land	-	-
Bilagi	Ganapathyappa Y. s/o madancha	0607	-	Manually	6	4.72	0.2	Coconut	0.2	20	Surface	Rainfed	-	Cultivable	Private Land	-	-
Bilagi	Bangarappa s/o Kannappa	0608	-	Manually	22, 7/1	2.49	0.5	Coconut	0.3	30	Surface	Rainfed	-	Cultivable	Private Land	-	-
			-	Manually			0.2	sapota	0.2	20	Surface	Rainfed	-	Cultivable	Private Land	-	-
			-	Manually			0.25	Pepper	0.25	250	Surface	Rainfed	-	Cultivable	Private Land	-	-
			-	Manually			0.3	mango	0.3	30	Surface	Rainfed	-	Cultivable	Private Land	-	-
			-	Manually			0.3	cashew	0.3	30	Surface	Rainfed	-	Cultivable	Private Land	-	-
Bilagi	Giriappa Bun Durugappa	0609	-	Manually	11/1	1.46	0.2	Coconut	0.2	20	Surface	Rainfed	-	Cultivable	Private Land	-	-
Bilagi	Ramesh s/o Dawyappa .Basavaraja	0610	-	Manually	18/1, 18/2	0.31	0.2	Coconut	0.2	20	Surface	Rainfed	-	Cultivable	Private Land	-	-
Bilagi	Sharaamma	0611	-	Manually	37	0.42	0.2	Coconut	0.2	20	Surface	Rainfed	-	Cultivable	Private Land	-	-
Bilagi	Seethamma w/o Lokappa	0612	-	Manually	23	1.97	0.25	Pepper	0.25	250	Surface	Rainfed	-	Cultivable	Private Land	-	-
			-	Manually			0.3	Coconut	0.3	30	Surface	Rainfed	-	Cultivable	Private Land	-	-
			-	Manually			0.3	mango	0.3	30	Surface	Rainfed	-	Cultivable	Private Land	-	-
Bilagi	Ramappa K. s/o Ramappa	0613	-	Manually	23	0.82	0.25	Pepper	0.25	250	Surface	Rainfed	-	Cultivable	Private Land	-	-
			-	Manually			0.3	Coconut	0.3	30	Surface	Rainfed	-	Cultivable	Private Land	-	-
			-	Manually			0.3	cashew	0.3	30	Surface	Rainfed	-	Cultivable	Private Land	-	-
Bilagi	Ganapathi s/o Ramappa	0614	-	Manually	23	0.99	0.2	Coconut	0.2	20	Surface	Rainfed	-	Cultivable	Private Land	-	-
Bilagi	Puttappa Gudigar B. Mahmood Saab Soraba Subharavanna Crl & C Shanthappa is the adopted father of Rudranna M.s/o Anandappa so keriyappa	0615	-	Manually	8/6	0.87	0.2	Coconut	0.2	20	Surface	Rainfed	-	Cultivable	Private Land	-	-
Bilagi		0616	-	Manually	2	3.32	0.2	Coconut	0.2	20	Surface	Rainfed	-	Cultivable	Private Land	-	-
Bilagi		0617	-	Manually	39/3	0.73	0.2	Coconut	0.2	20	Surface	Rainfed	-	Cultivable	Private Land	-	-
Bilagi	Bangaramma w/o Dawyappa.	0618	-	Manually	18/5	0.06	0.2	Coconut	0.2	20	Surface	Rainfed	-	Cultivable	Private Land	-	-
Bilagi	Irappa s/o Lakshmanappa	0619	-	Manually	29	2.62	0.2	Coconut	0.2	20	Surface	Rainfed	-	Cultivable	Private Land	-	-
Bilagi	Tokamma w/o. Basavanyappa	0620	-	Manually	10/2	0.95	0.2	Coconut	0.2	20	Surface	Rainfed	-	Cultivable	Private Land	-	-
Bilagi	Savitriamma w/o Dyavappa	0621	-	Manually	20	1.26	0.2	Coconut	0.2	20	Surface	Rainfed	-	Cultivable	Private Land	-	-
Bilagi	Kannappa s/o Durugappa	0622	-	Manually	10/2	0.86	0.2	Coconut	0.2	20	Surface	Rainfed	-	Cultivable	Private Land	-	-
Bilagi	Pakkirappa s/o Kannappa	0623	-	Manually	5p3	0.80	0.2	Coconut	0.2	20	Surface	Rainfed	-	Cultivable	Private Land	-	-
Bilagi	Mylarappa s/o Thirukkappa	0624	-	Manually	51	0.80	0.2	Coconut	0.2	20	Surface	Rainfed	-	Cultivable	Private Land	-	-
Bilagi	Lalitamma w/o. Vivekuntappa	0625	-	Manually	50	0.80	0.2	Coconut	0.2	20	Surface	Rainfed	-	Cultivable	Private Land	-	-
Bilagi	Rekamma w/o HK Ramappa	0626	-	Manually	45	0.80	0.2	Coconut	0.2	20	Surface	Rainfed	-	Cultivable	Private Land	-	-

Bilagi	Sharadamma w/o. K Ramappa	0627	-	Manually	23, 7/2, 8/5	4.43	0.2	Coconut	0.2	20	Surface	Rainfed	-	Cultivable	Private Land	-	-
Bilagi	Hanumanthamma w/o. Keriappa	0628	-	Manually	42	0.80	0.25	Pepper	0.25	250	Surface	Rainfed	-	Cultivable	Private Land	-	-
			-	Manually			0.3	mango	0.3	30	Surface	Rainfed	-	Cultivable	Private Land	-	-
			-	Manually			0.3	sapota	0.3	30	Surface	Rainfed	-	Cultivable	Private Land	-	-
Bilagi	Prenamurthy s/o Bhairappa	0629	-	Manually	43	0.78	0.3	Coconut	0.3	30	Surface	Rainfed	-	Cultivable	Private Land	-	-
			-	Manually			0.3	cashew	0.3	30	Surface	Rainfed	-	Cultivable	Private Land	-	-
Bilagi	Thimmappa s/o Kannappa	0630	-	Manually	28/1	0.76	0.2	Coconut	0.2	20	Surface	Rainfed	-	Cultivable	Private Land	-	-
Bilagi	Bangarappa s/o Kannappa	0631	-	Manually	44	0.78	0.2	Coconut	0.2	20	Surface	Rainfed	-	Cultivable	Private Land	-	-
Bilagi	Ramappa's adoptive father is Chande Hanumanappa	0632	-	Manually	28/2	0.86	0.2	Coconut	0.2	20	Surface	Rainfed	-	Cultivable	Private Land	-	-
Bilagi	Rangappa s/o puttappa	0633	-	Manually	31/3	0.41	0.2	Coconut	0.2	20	Surface	Rainfed	-	Cultivable	Private Land	-	-
Bilagi	Dawyappa s/o Dawyappa	0634	-	Manually	28/1	0.28	0.2	Coconut	0.2	20	Surface	Rainfed	-	Cultivable	Private Land	-	-
Bilagi	Dayamma's father is Nagappa	0635	-	Manually	34, 35	3.57	0.2	Coconut	0.2	20	Surface	Rainfed	-	Cultivable	Private Land	-	-
Bilagi	Keriappa s/o Dawyappa	0636	-	Manually	28/1	0.29	0.2	Coconut	0.2	20	Surface	Rainfed	-	Cultivable	Private Land	-	-
Bilagi	Parasappa s/o Chandappa	0637	-	Manually	49	0.80	0.2	Coconut	0.2	20	Surface	Rainfed	-	Cultivable	Private Land	-	-
Bilagi	Basappa s/o Dawyappa	0638	-	Manually	28/1	0.29	0.2	Coconut	0.2	20	Surface	Rainfed	-	Cultivable	Private Land	-	-
Bilagi	Kokkali Pakkirappa s/o Bheemappa	0639	-	Manually	48/p1	0.80	0.2	Coconut	0.2	20	Surface	Rainfed	-	Cultivable	Private Land	-	-
Bilagi	Hanumanthappa Kuppaddagde, Rangaramma Purasappa, Giddappa	0640	-	Manually	35	2.26	0.3	mango	0.3	30	Surface	Rainfed	-	Cultivable	Private Land	-	-
			-	Manually			0.3	Coconut	0.3	30	Surface	Rainfed	-	Cultivable	Private Land	-	-
			-	Manually			0.3	cashew	0.3	30	Surface	Rainfed	-	Cultivable	Private Land	-	-
Bilagi	Muddhappagowda s/o Channabasappa Gowda	0641	-	Manually	40/1	1.83	0.3	cashew	0.3	30	Surface	Rainfed	-	Cultivable	Private Land	-	-
			-	Manually			0.3	mango	0.3	30	Surface	Rainfed	-	Cultivable	Private Land	-	-
Bilagi	Joomla	0642	-	Manually	1	0.00	0.2	Coconut	0.2	20	Surface	Rainfed	-	Cultivable	Private Land	-	-
Bilagi	Malleshappagouda s/o Basavayappa Gowda	0643	-	Manually	40/5	0.40	0.2	Coconut	0.2	20	Surface	Rainfed	-	Cultivable	Private Land	-	-
Bilagi	Mahadevamma w/o. Siddappa	0644	-	Manually	15, 14	4.67	0.2	Coconut	0.2	20	Surface	Rainfed	-	Cultivable	Private Land	-	-
Bilagi	Chandrappa s/o Madarasiddappa	0645	-	Manually	17	0.51	0.25	Pepper	0.25	250	Surface	Rainfed	-	Cultivable	Private Land	-	-
			-	Manually			0.3	mango	0.3	30	Surface	Rainfed	-	Cultivable	Private Land	-	-
			-	Manually			0.3	cashew	0.3	30	Surface	Rainfed	-	Cultivable	Private Land	-	-
			-	Manually			0.3	sapota	0.3	30	Surface	Rainfed	-	Cultivable	Private Land	-	-
Bilagi	Basakka w/o. Keriappa	0646	-	Manually	36/3	0.40	0.2	Coconut	0.2	20	Surface	Rainfed	-	Cultivable	Private Land	-	-
Bilagi	Ningappa A. s/o Chandappa	0647	-	Manually	12/1, 13/2	1.72	0.2	Coconut	0.2	20	Surface	Rainfed	-	Cultivable	Private Land	-	-
Bilagi	Janakappa s/o Mahadevappa	0648	-	Manually	3/1, 5/p1	1.76		Pepper	0.20	0.2	Surface	Rainfed	-	Cultivable	Private Land	-	-
Bilagi	Puttappa B.H. s/o Mahadevappa	0649	-	Manually	3/2	2.01	0.2	Coconut	0.2	20	Surface	Rainfed	-	Cultivable	Private Land	-	-
Bilagi	THEYAMMA w/o MAHADEVAPPA	0650	-	Manually	10/1	1.63	0.2	Coconut	0.2	20	Surface	Rainfed	-	Cultivable	Private Land	-	-
Bilagi	Hette Ramappa s/o Basappa	0651	-	Manually	7/1	0.98		Pepper	0.250	250	Surface	Rainfed	-	Cultivable	Private Land	-	-
Bilagi	Nagamma w/o Bairappavalli	0652	-	Manually	27/1	1.83	0.2	Coconut	0.2	20	Surface	Rainfed	-	Cultivable	Private Land	-	-
Bilagi	Waspa, Lingaraju s/o Bhairappa	0653	-	Manually	27/3	1.72	0.2	Coconut	0.2	20	Surface	Rainfed	-	Cultivable	Private Land	-	-
Bilagi	Puttappa Gowda s/o Basavayappa Gowda	0654	-	Manually	40/2	0.40	0.2	Coconut	0.2	20	Surface	Rainfed	-	Cultivable	Private Land	-	-

Bilagi	Shanthappa Gowda s/o Basavanyappa Gowda	0655	-	Manually	40/3	0.40	0.2	Coconut	0.2	20	Surface	Rainfed	-	Cultivable	Private Land	-	-
Bilagi	Manjappa Gowda s/o Basavanyappa Gowda	0656	-	Manually	40/4	0.63	0.2	Coconut	0.2	20	Surface	Rainfed	-	Cultivable	Private Land	-	-
Bilagi	Gangadharappa s/o Veerabhadrappa	0657	-	Manually	11/2	1.65	0.2	Coconut	0.2	20	Surface	Rainfed	-	Cultivable	Private Land	-	-
Bilagi	Nagappa s/o Mahadevappa	0658	-	Manually	3/1	0.33	0.25	Pepper	0.25	250	Surface	Rainfed	-	Cultivable	Private Land	-	-
			-	Manually			0.3	mango	0.3	30	Surface	Rainfed	-	Cultivable	Private Land	-	-
			-	Manually			0.3	cashew	0.3	30	Surface	Rainfed	-	Cultivable	Private Land	-	-
			-	Manually			0.3	sapota	0.3	30	Surface	Rainfed	-	Cultivable	Private Land	-	-
Bilagi	Basappa s/o Mahadevappa	0659	-	Manually	3/1	0.33	0.2	Coconut	0.2	20	Surface	Rainfed	-	Cultivable	Private Land	-	-
Bilagi	Parameswarappa s/o Mahadevappa	0660	-	Manually	3/1	0.33	0.2	Coconut	0.2	20	Surface	Rainfed	-	Cultivable	Private Land	-	-
Bilagi	Muddappa s/o Mahadevappa	0661	-	Manually	3/1	0.33	0.2	Coconut	0.2	20	Surface	Rainfed	-	Cultivable	Private Land	-	-
Bilagi	Hanumanthamma.Premamurthy.Ningappa	0662	-	Manually	36/2, 8/1	3.26	0.2	Coconut	0.2	20	Surface	Rainfed	-	Cultivable	Private Land	-	-
Bilagi	Basavanyappa s/o Beeshappa	0663	-	Manually	16, 17	0.49	0.2	Coconut	0.2	20	Surface	Rainfed	-	Cultivable	Private Land	-	-
Bilagi	Hanumanthappa s/o Siddappa	0664	-	Manually	16	0.47	0.25	Pepper	0.25	250	Surface	Rainfed	-	Cultivable	Private Land	-	-
			-	Manually			0.3	mango	0.3	30	Surface	Rainfed	-	Cultivable	Private Land	-	-
			-	Manually			0.3	cashew	0.3	30	Surface	Rainfed	-	Cultivable	Private Land	-	-
			-	Manually			0.3	sapota	0.3	30	Surface	Rainfed	-	Cultivable	Private Land	-	-
Bilagi	Shivappa Kannappa s/o Keriappa	0665	-	Manually	28/2	0.80	0.2	Coconut	0.2	20	Surface	Rainfed	-	Cultivable	Private Land	-	-
Bilagi	Nagamma ko Keriappa	0666	-	Manually	32	0.82	0.2	Coconut	0.2	20	Surface	Rainfed	-	Cultivable	Private Land	-	-
Bilagi	Tungamma w/o. Parasappa	0667	-	Manually	21/3	0.42	0.2	Coconut	0.2	20	Surface	Rainfed	-	Cultivable	Private Land	-	-
Bilagi	Savitriamma ko ningappa	0668	-	Manually	21/1	0.42	0.2	Coconut	0.2	20	Surface	Rainfed	-	Cultivable	Private Land	-	-
Bilagi	Kaushalamma w/o. Gopalappa	0669	-	Manually	21/4	0.42	0.2	Coconut	0.2	20	Surface	Rainfed	-	Cultivable	Private Land	-	-
Bilagi	Gowamma w/o Manjappa	0670	-	Manually	41	0.42	0.2	Coconut	0.2	20	Surface	Rainfed	-	Cultivable	Private Land	-	-
Bilagi	Hello Durgappa s/o Ramappa	0671	-	Manually	8/2	0.36	0.2	Coconut	0.2	20	Surface	Rainfed	-	Cultivable	Private Land	-	-
Bilagi	Indrappa s/o Keriappa	0672	-	Manually	37	0.42	0.2	Coconut	0.2	20	Surface	Rainfed	-	Cultivable	Private Land	-	-
Bilagi	Prasanthnastri s/o Gopalappa	0673	-	Manually	12/2, 13/3	1.73	0.2	Coconut	0.2	20	Surface	Rainfed	-	Cultivable	Private Land	-	-
Bilagi	Huvappa s/o Durugappa	0674	-	Manually	8/3	0.36	0.2	Coconut	0.2	20	Surface	Rainfed	-	Cultivable	Private Land	-	-
Bilagi	Manjunatha s/o Durugappa	0675	-	Manually	8/4	0.36	0.2	Coconut	0.2	20	Surface	Rainfed	-	Cultivable	Private Land	-	-
Bilagi	Prakash s/o Durgappa	0676	-	Manually	8/5	0.36	0.2	Coconut	0.2	20	Surface	Rainfed	-	Cultivable	Private Land	-	-
Bilagi	Hanumanthamma w/o. Durgappa	0677	-	Manually	18/3, 18/4, 18/9	0.37	0.2	Coconut	0.2	20	Surface	Rainfed	-	Cultivable	Private Land	-	-
Bilagi	Ramappa s/o Hanumanthappa.	0678	-	Manually	18/7, 19	0.38	0.2	Coconut	0.2	20	Surface	Rainfed	-	Cultivable	Private Land	-	-
Bilagi	Savitramma w/o. Basavanyappa.	0679	-	Manually	18/10, 18/6, 18/8	0.53	0.2	Coconut	0.2	20	Surface	Rainfed	-	Cultivable	Private Land	-	-
Bilagi	Nagesh.R Janakappa. The love son.	0680	-	Manually	46, 47	1.56	0.2	Coconut	0.2	20	Surface	Rainfed	-	Cultivable	Private Land	-	-
Bilagi	Aunt w/o Rangappa.	0681	-	Manually	19	0.00	0.2	Coconut	0.2	20	Surface	Rainfed	-	Cultivable	Private Land	-	-
Bilagi	Ganapathy.	0682	-	Manually	39/2	0.00	0.2	Coconut	0.2	20	Surface	Rainfed	-	Cultivable	Private Land	-	-
Bilagi	Takeshappa.	0683	-	Manually	36/3	0.42	0.2	Coconut	0.2	20	Surface	Rainfed	-	Cultivable	Private Land	-	-
Bilagi	Chandrappa.	0684	-	Manually	36/3	0.42	0.2	Coconut	0.2	20	Surface	Rainfed	-	Cultivable	Private Land	-	-
Bilagi	Geddappa.	0685	-	Manually	36/1	2.58	0.2	Coconut	0.2	20	Surface	Rainfed	-	Cultivable	Private Land	-	-



Bilagi	Ravikumara.	0686	-	Manually	36/1	2.58	0.2	Coconut	0.2	20	Surface	Rainfed	-	Cultivable	Private Land	-	-
Bilagi	Bassappa	0687	-	Manually	5p1	1.20	0.25	Pepper	0.25	250	Surface	Rainfed	-	Cultivable	Private Land	-	-
			-	Manually			0.3	mango	0.3	30	Surface	Rainfed	-	Cultivable	Private Land	-	-
			-	Manually			0.3	cashew	0.3	30	Surface	Rainfed	-	Cultivable	Private Land	-	-
			-	Manually			0.3	sapota	0.3	30	Surface	Rainfed	-	Cultivable	Private Land	-	-
			-	Manually			0.3	Coconut	0.3	30	Surface	Rainfed	-	Cultivable	Private Land	-	-
Bilagi	Manjunatha	0688	-	Manually	5p1	0.00	0.2	Coconut	0.2	20	Surface	Rainfed	-	Cultivable	Private Land	-	-
Bilagi	Huvappa s/o Durugappa	0689	-	Manually	5p1	1.26		Pepper	0.250	250	Surface	Rainfed	-	Cultivable	Private Land	-	-
Bilagi	H Janakappa	0690	-	Manually	5p1	1.41	0.2	Coconut	0.2	20	Surface	Rainfed	-	Cultivable	Private Land	-	-
Bilagi	Erozappa	0691	-	Manually	5p1	1.18	0.2	Coconut	0.2	20	Surface	Rainfed	-	Cultivable	Private Land	-	-
Bilagi	Sivanandappa	0692	-	Manually	5p1	1.18	0.2	Coconut	0.2	20	Surface	Rainfed	-	Cultivable	Private Land	-	-
Bilagi	Nagaraja	0693	-	Manually	5p1	0.80	0.2	Coconut	0.2	20	Surface	Rainfed	-	Cultivable	Private Land	-	-
Bilagi	Geddappa s/o Dekappa	0694	-	Manually	36/1	2.58	0.2	Coconut	0.2	20	Surface	Rainfed	-	Cultivable	Private Land	-	-
Bilagi	Ravikumara s/o Dekappa	0695	-	Manually	36/1	2.58	0.25	Pepper	0.25	250	Surface	Rainfed	-	Cultivable	Private Land	-	-
			-	Manually			0.3	mango	0.3	30	Surface	Rainfed	-	Cultivable	Private Land	-	-
			-	Manually			0.3	Coconut	0.3	30	Surface	Rainfed	-	Cultivable	Private Land	-	-
Bilagi	Keriyappaa	0696	-	Manually	31/1	0.57	0.2	Coconut	0.2	20	Surface	Rainfed	-	Cultivable	Private Land	-	-
Bilagi	Chandrappa	0697	-	Manually	31/4	0.57	0.2	Coconut	0.2	20	Surface	Rainfed	-	Cultivable	Private Land	-	-
Bilagi	Sharadamma W/o Sanjeevappa		-	Manually	37	0.6	0.5	cashew	0.2	50	Surface	Rainfed	-	Cultivable	Private Land	-	-
Bilagi	Nagaraja H.T S/o Timmappa		-	Manually	28	0.8	0.2	Coconut	0.2	20	Surface	Rainfed	-	Cultivable	Private Land	-	-
			-	Manually			0.25	Pepper	0.25	250	Surface	Rainfed	-	Cultivable	Private Land	-	-
			-	Manually			0.2	mango	0.2	20	Surface	Rainfed	-	Cultivable	Private Land	-	-
Bilagi	Subendrappa S/o Keriyappa		-	Manually	42	0.8	0.2	sapota	0.2	20	Surface	Rainfed	-	Cultivable	Private Land	-	-
			-	Manually			0.25	Pepper	0.25	250	Surface	Rainfed	-	Cultivable	Private Land	-	-
			-	Manually			0.2	mango	0.2	20	Surface	Rainfed	-	Cultivable	Private Land	-	-
Bilagi	Manchamma W/o Ramanna		-	Manually	446/19	1.2	0.5	Coconut	0.5	50	Surface	Rainfed	-	Cultivable	Private Land	-	-
			-	Manually			0.5	cashew	0.5	50	Surface	Rainfed	-	Cultivable	Private Land	-	-
			-	Manually			0.25	Pepper	0.25	250	Surface	Rainfed	-	Cultivable	Private Land	-	-
			-	Manually			0.5	sapota	0.5	50	Surface	Rainfed	-	Cultivable	Private Land	-	-
Uppali	Mariamamma	0698	-	Manually	18/4, 35/*, 39/1, 66/10,	3.61	0.5	Coconut	0.5	50	Surface	Rainfed	-	Cultivable	Private Land	-	-
			-	Manually			0.2	sapota	0.2	20	Surface	Rainfed	-	Cultivable	Private Land	-	-
Uppali	Puttappa s/o Parasappa.Rangappa	0699	-	Manually	50/1	0.28	0.2	Coconut	0.2	20	Surface	Rainfed	-	Cultivable	Private Land	-	-
Uppali	Patel Yellappa	0700	-	Manually	52/1	0.81	0.2	Coconut	0.2	20	Surface	Rainfed	-	Cultivable	Private Land	-	-
Uppali	Putnamma w/o Dharmappa	0701	-	Manually	28/2, 31/1	1.76	0.2	Coconut	0.2	20	Surface	Rainfed	-	Cultivable	Private Land	-	-
Uppali	Yellappa.Ramanna	0702	-	Manually	69/6	0.46	0.2	Coconut	0.2	20	Surface	Rainfed	-	Cultivable	Private Land	-	-
Uppali	Hiriyanna s/o Ramappa	0703	-	Manually	4/*, 17/*, 40/*, 51/1	17.31	0.2	Coconut	0.2	20	Surface	Rainfed	-	Cultivable	Private Land	-	-
			-	Manually			0.2	mango	0.2	20	Surface	Rainfed	-	Cultivable	Private Land	-	-

			-	Manually			0.2	sapota	0.2	20	Surface	Rainfed	-	Cultivable	Private Land	-	-
Uppali	Subbappa	0704	-	Manually	20/2	1.14	0.3	Coconut	0.3	30	Surface	Rainfed	-	Cultivable	Private Land	-	-
			-	Manually			0.3	cashew	0.3	30	Surface	Rainfed	-	Cultivable	Private Land	-	-
			-	Manually			0.3	mango	0.3	30	Surface	Rainfed	-	Cultivable	Private Land	-	-
			-	Manually			0.3	sapota	0.3	30	Surface	Rainfed	-	Cultivable	Private Land	-	-
Uppali	Kerianna s/o Dawanna	0705	-	Manually	76/2	0.26	0.2	Coconut	0.2	20	Surface	Rainfed	-	Cultivable	Private Land	-	-
Uppali	Veerabhadraya	0706	-	Manually	63/*, 74/1p, 78/p	2.12	0.5	Coconut	0.5	50	Surface	Rainfed	-	Cultivable	Private Land	-	-
			-	Manually			0.5	cashew	0.5	50	Surface	Rainfed	-	Cultivable	Private Land	-	-
			-	Manually			0.5	sapota	0.5	50	Surface	Rainfed	-	Cultivable	Private Land	-	-
			-	Manually			0.5	mango	0.5	50	Surface	Rainfed	-	Cultivable	Private Land	-	-
Uppali	Hlioyappa	0707	-	Manually	56/*	0.43	0.2	Coconut	0.2	20	Surface	Rainfed	-	Cultivable	Private Land	-	-
Uppali	sanamma	0708	-	Manually	54/*	0.05	0.2	Coconut	0.2	20	Surface	Rainfed	-	Cultivable	Private Land	-	-
Uppali	Chandrappa	0709	-	Manually	21/4, 48/*	0.42	0.2	Coconut	0.2	20	Surface	Rainfed	-	Cultivable	Private Land	-	-
Uppali	Tukaramappa s/o Manchappa	0710	-	Manually	10/4, 22/5, 39/1	4.06	0.20	Coconut	0.20	20	Surface	Rainfed	-	Cultivable	Private Land	-	-
			-	Manually			0.40	cashew	0.40	40	Surface	Rainfed	-	Cultivable	Private Land	-	-
Uppali	Narayana M	0711	-	Manually	60/2, 58/2	3.55	0.2	Coconut	0.2	20	Surface	Rainfed	-	Cultivable	Private Land	-	-
Uppali	Kuberappa s/o Dharmappa	0712	-	Manually	16/1, 28/2, 30/4	4.15	0.20	Coconut	0.20	20	Surface	Rainfed	-	Cultivable	Private Land	-	-
			-	Manually			0.20	cashew	0.20	20	Surface	Rainfed	-	Cultivable	Private Land	-	-
			-	Manually			0.20	sapota	0.20	20	Surface	Rainfed	-	Cultivable	Private Land	-	-
			-	Manually			0.25	Pepper	0.25	250	Surface	Rainfed	-	Cultivable	Private Land	-	-
Uppali	Savita s/o Krishnamurthy	0713	-	Manually	38/4, 38/2	1.56	0.2	Coconut	0.2	20	Surface	Rainfed	-	Cultivable	Private Land	-	-
Uppali	Pakkirappa	0714	-	Manually	56/1, 51/2, 53/*	2.36	0.2	Coconut	0.2	20	Surface	Rainfed	-	Cultivable	Private Land	-	-
Uppali	Rangappa s/o Ramanna.Shivamma	0715	-	Manually	26/3	2.36	0.2	Coconut	0.2	20	Surface	Rainfed	-	Cultivable	Private Land	-	-
Uppali	Surappa s/o Halappa	0716	-	Manually	5/p	0.53	0.2	Coconut	0.2	20	Surface	Rainfed	-	Cultivable	Private Land	-	-
Uppali	Parasappa s/o Dharmappa	0717	-	Manually	16/2, 30/3, 31/4	4.18	0.4	Coconut	0.4	40	Surface	Rainfed	-	Cultivable	Private Land	-	-
			-	Manually			0.2	cashew	0.2	20	Surface	Rainfed	-	Cultivable	Private Land	-	-
			-	Manually			0.2	sapota	0.2	20	Surface	Rainfed	-	Cultivable	Private Land	-	-
Uppali	Kariappa Yane Kothandappa s/o	0718	-	Manually	21/1, 2/1, 3/2, 1/1	1.67	0.2	Coconut	0.2	20	Surface	Rainfed	-	Cultivable	Private Land	-	-
Uppali	Keridevamma	0719	-	Manually	23/5, 6/6	1.86	0.2	Coconut	0.2	20	Surface	Rainfed	-	Cultivable	Private Land	-	-
Uppali	Keridevamma w/o. Chudiyayavappa	0720	-	Manually	77/7, 19/1, 19/3	1.23	0.2	Coconut	0.2	20	Surface	Rainfed	-	Cultivable	Private Land	-	-
Uppali	Manjappa s/o Kannappa.	0721	-	Manually	33/3, 34/8, 48	1.33	0.2	Coconut	0.2	20	Surface	Rainfed	-	Cultivable	Private Land	-	-
Uppali	Bangarappa s/o Dawyappa	0722	-	Manually	19/3, 48/1	1.88	0.2	Coconut	0.2	20	Surface	Rainfed	-	Cultivable	Private Land	-	-
Uppali	Shankarappa s/o Rangappa	0723	-	Manually	24/*, 38/*	0.75	0.20	Coconut	0.20	20	Surface	Rainfed	-	Cultivable	Private Land	-	-
			-	Manually			0.20	mango	0.20	20	Surface	Rainfed	-	Cultivable	Private Land	-	-
Uppali	Basavyayappa s/o Muthaiyappa	0724	-	Manually	59/8	6.46	0.2	Coconut	0.2	20	Surface	Rainfed	-	Cultivable	Private Land	-	-
Uppali	Chandraya	0725	-	Manually	63/1	0.80	0.2	Coconut	0.2	20	Surface	Rainfed	-	Cultivable	Private Land	-	-
Uppali	Kariyappa s/o Manchappa	0726	-	Manually	24/1, 83/5, 38/4	2.49	0.2	Coconut	0.2	20	Surface	Rainfed	-	Cultivable	Private Land	-	-

Uppali	Balaramma s/o Bagurudrappa	0727	-	Manually	7/*, 8/5, 39/6	1.93	0.2	Coconut	0.2	20	Surface	Rainfed	-	Cultivable	Private Land	-	-
Uppali	Pampered	0728	-	Manually	32/*	1.73	0.2	Coconut	0.2	20	Surface	Rainfed	-	Cultivable	Private Land	-	-
Uppali	Buryappa	0729	-	Manually	38/1p, 84/1p1, 24/1p	2.49	0.2	Coconut	0.2	20	Surface	Rainfed	-	Cultivable	Private Land	-	-
Uppali	Mariappa w/o Manchappa	0730	-	Manually	45/*	1.81	0.2	Coconut	0.2	20	Surface	Rainfed	-	Cultivable	Private Land	-	-
Uppali	Basavanyappa s/o Manchappa	0731	-	Manually	24/1, 84/2, 25/1, 25/3	4.29	0.2	Coconut	0.2	20	Surface	Rainfed	-	Cultivable	Private Land	-	-
Uppali	Kuberappa.Basavaraja	0732	-	Manually	20/3, 20/2, 85/5	2.94	0.2	Coconut	0.2	20	Surface	Rainfed	-	Cultivable	Private Land	-	-
			-	Manually			0.2	mango	0.2	20	Surface	Rainfed	-	Cultivable	Private Land	-	-
			-	Manually			0.25	Pepper	0.25	250	Surface	Rainfed	-	Cultivable	Private Land	-	-
			-	Manually			0.2	spota	0.2	20	Surface	Rainfed	-	Cultivable	Private Land	-	-
Uppali	Daivappa w/o. Mudgodu Bangarappa	0733	-	Manually	29/*	0.72	0.2	Coconut	0.2	20	Surface	Rainfed	-	Cultivable	Private Land	-	-
Uppali	Sanamma w/o Mallappa. Yellappa	0734	-	Manually	67/*, 9, 71, 72/1, 73/2	1.87	0.2	Coconut	0.2	20	Surface	Rainfed	-	Cultivable	Private Land	-	-
			-	Manually			0.2	mango	0.2	20	Surface	Rainfed	-	Cultivable	Private Land	-	-
			-	Manually			0.25	Pepper	0.25	250	Surface	Rainfed	-	Cultivable	Private Land	-	-
Uppali	Pitambarappa s/o Yallappa	0735	-	Manually	14/*, 42/1, 43/2, 44/3, 46/1	6.68	0.20	Coconut	0.20	20	Surface	Rainfed	-	Cultivable	Private Land	-	-
Uppali	Ramakrishnappa K. s/o Ramappa	0736	-	Manually	12/*, 61, 11	2.19	0.2	Coconut	0.2	20	Surface	Rainfed	-	Cultivable	Private Land	-	-
Uppali	Kamalakara	0737	-	Manually	15/*, 41	4.00	0.20	Coconut	0.20	20	Surface	Rainfed	-	Cultivable	Private Land	-	-
			-	Manually			0.3	cashew	0.30	30	Surface	Rainfed	-	Cultivable	Private Land	-	-
Uppali	Sita	0738	-	Manually	79/*	0.43	0.2	Coconut	0.2	20	Surface	Rainfed	-	Cultivable	Private Land	-	-
Uppali	Neelappa s/o Mariappa	0739	-	Manually	56/*	1.22	0.2	Coconut	0.2	20	Surface	Rainfed	-	Cultivable	Private Land	-	-
Uppali	Kamamma w/o .Gangappa	0740	-	Manually	80/*	1.60	0.2	Coconut	0.2	20	Surface	Rainfed	-	Cultivable	Private Land	-	-
Uppali	Rangappa s/o Manchappa	0741	-	Manually	37/*	1.86	0.2	Coconut	0.2	20	Surface	Rainfed	-	Cultivable	Private Land	-	-
Uppali	Basamma	0742	-	Manually	81/7	1.22	0.2	Coconut	0.2	20	Surface	Rainfed	-	Cultivable	Private Land	-	-
Uppali	Sanki Narayanappa	0743	-	Manually	18/3	0.76	0.2	Coconut	0.2	20	Surface	Rainfed	-	Cultivable	Private Land	-	-
Uppali	Sanki Narayanappa	0744	-	Manually	18/6	0.18	0.2	Coconut	0.2	20	Surface	Rainfed	-	Cultivable	Private Land	-	-
Uppali	Sanki Narayanappa	0745	-	Manually	35/*	0.42	0.2	Coconut	0.2	20	Surface	Rainfed	-	Cultivable	Private Land	-	-
Uppali	Ramappa s/o Parasappa	0746	-	Manually	65/*, 70	0.54	0.2	Coconut	0.2	20	Surface	Rainfed	-	Cultivable	Private Land	-	-
Uppali	Shivamma w/o Dyappa	0747	-	Manually	18/*, 35	0.83	0.2	Coconut	0.2	20	Surface	Rainfed	-	Cultivable	Private Land	-	-
Uppali	Son of Bangarappa s/o Dawyappa Pauti	0748	-	Manually	23/3	0.40	0.2	Coconut	0.2	20	Surface	Rainfed	-	Cultivable	Private Land	-	-
Uppali	Somarayappa K. B. s/o Bangarappa	0749	-	Manually	34/*	0.42	0.2	Coconut	0.2	20	Surface	Rainfed	-	Cultivable	Private Land	-	-
Uppali	Erappa	0750	-	Manually	1/*, 2, 3, 48	0.87	0.2	Coconut	0.2	20	Surface	Rainfed	-	Cultivable	Private Land	-	-
Uppali	Bhairappa Gowda s/o Channabasappa Gowda	0751	-	Manually	32/2	1.60	0.2	Coconut	0.2	20	Surface	Rainfed	-	Cultivable	Private Land	-	-
Uppali	Virupakshappa	0752	-	Manually	83/*	0.81	0.2	Coconut	0.2	20	Surface	Rainfed	-	Cultivable	Private Land	-	-
Uppali	Akkamma s/o small davyappa	0753	-	Manually	48/2, 77/2	1.53	0.2	Coconut	0.2	20	Surface	Rainfed	-	Cultivable	Private Land	-	-
Uppali	Shanmukhappa s/o Rangappa	0754	-	Manually	24/*, 38	0.75	0.2	Coconut	0.2	20	Surface	Rainfed	-	Cultivable	Private Land	-	-
Uppali	Puttappa s/o Sanna Bangarappa	0755	-	Manually	45/3	1.91	0.50	Coconut	0.50	50	Surface	Rainfed	-	Cultivable	Private Land	-	-
			-	Manually			0.50	cashew	0.50	50	Surface	Rainfed	-	Cultivable	Private Land	-	-
			-	Manually			0.50	mango	0.50	50	Surface	Rainfed	-	Cultivable	Private Land	-	-

			-	Manually			0.50	sapota	0.50	50	Surface	Rainfed	-	Cultivable	Private Land	-	-
Uppali	Shylaja w/o Geddappa	0756	-	Manually	34/*	0.75	0.2	Coconut	0.2	20	Surface	Rainfed	-	Cultivable	Private Land	-	-
Uppali	Ambika w/o Krishnamurthy	0757	-	Manually	19/5	0.41	0.2	Coconut	0.2	20	Surface	Rainfed	-	Cultivable	Private Land	-	-
Uppali	Yuvaraja s/o Dharmappa	0758	-	Manually	16/7, 31/9, 30/8	4.17	0.2	Coconut	0.2	20	Surface	Rainfed	-	Cultivable	Private Land	-	-
			-	Manually			0.2	sapota	0.2	20	Surface	Rainfed	-	Cultivable	Private Land	-	-
			-	Manually			0.2	mango	0.2	20	Surface	Rainfed	-	Cultivable	Private Land	-	-
Uppali	Manjappa s/o Rudrappa	0759	-	Manually	39/*, 7/1	1.86	0.2	Coconut	0.2	20	Surface	Rainfed	-	Cultivable	Private Land	-	-
			-	Manually			0.2	cashew	0.2	20	Surface	Rainfed	-	Cultivable	Private Land	-	-
			-	Manually			0.2	mango	0.2	20	Surface	Rainfed	-	Cultivable	Private Land	-	-
			-	Manually			0.2	sapota	0.2	20	Surface	Rainfed	-	Cultivable	Private Land	-	-
			-	Manually			0.25	Pepper	0.25	250	Surface	Rainfed	-	Cultivable	Private Land	-	-
Uppali	Manjappa s/o Ramappa	0760	-	Manually	18/*, 39/*, 49/*	1.20	0.2	Coconut	0.2	20	Surface	Rainfed	-	Cultivable	Private Land	-	-
Uppali	Chitambarappa s/o Ramappa	0761	-	Manually	49/2, 39/3, 18/4	1.20	0.2	Coconut	0.2	20	Surface	Rainfed	-	Cultivable	Private Land	-	-
Uppali	Holiya s/o Ramappa	0762	-	Manually	35/1, 49/2	0.81	0.2	Coconut	0.2	20	Surface	Rainfed	-	Cultivable	Private Land	-	-
Uppali	Rudramma w/oo Puttappa	0763	-	Manually	55/*	1.22	0.2	Coconut	0.2	20	Surface	Rainfed	-	Cultivable	Private Land	-	-
Uppali	Shantappa	0764	-	Manually	19/*, 48/*, 33/*, 34	2.19	0.2	Coconut	0.2	20	Surface	Rainfed	-	Cultivable	Private Land	-	-
Uppali	Kannappa s/o Ramappa	0765	-	Manually	23/3	0.78	0.2	Coconut	0.2	20	Surface	Rainfed	-	Cultivable	Private Land	-	-
Uppali	Ratnamma	0766	-	Manually	63/4, 74, 78	2.11	0.2	Coconut	0.2	20	Surface	Rainfed	-	Cultivable	Private Land	-	-
Uppali	Rudrappa	0767	-	Manually	54/*	2.56	0.2	Coconut	0.2	20	Surface	Rainfed	-	Cultivable	Private Land	-	-
Uppali	Sureshappa	0768	-	Manually	54/1p	1.79	0.2	Coconut	0.2	20	Surface	Rainfed	-	Cultivable	Private Land	-	-
Uppali	Tammannappa	0769	-	Manually	49/2, 75/3	1.06	0.20	Coconut	0.20	20	Surface	Rainfed	-	Cultivable	Private Land	-	-
			-	Manually			0.20	cashew	0.20	20	Surface	Rainfed	-	Cultivable	Private Land	-	-
			-	Manually			0.20	sapota	0.20	20	Surface	Rainfed	-	Cultivable	Private Land	-	-
Uppali	Toppanna bliss	0770	-	Manually	39/2	1.36	0.2	Coconut	0.2	20	Surface	Rainfed	-	Cultivable	Private Land	-	-
Uppali	Mahadevappa	0771	-	Manually	56/3	1.20	0.2	Coconut	0.2	20	Surface	Rainfed	-	Cultivable	Private Land	-	-
Uppali	Kerippa's mother is Basamma	0772	-	Manually	56/2	0.40	0.2	Coconut	0.2	20	Surface	Rainfed	-	Cultivable	Private Land	-	-
Uppali	Ramappa	0773	-	Manually	56/1	0.40	0.2	Coconut	0.2	20	Surface	Rainfed	-	Cultivable	Private Land	-	-
Uppali	Sannamma w/o Topanna	0774	-	Manually	56/*	0.65	0.20	Coconut	0.20	20	Surface	Rainfed	-	Cultivable	Private Land	-	-
			-	Manually			0.30	cashew	0.30	30	Surface	Rainfed	-	Cultivable	Private Land	-	-
			-	Manually			0.20	mango	0.20	20	Surface	Rainfed	-	Cultivable	Private Land	-	-
Uppali	Ganeshappa	0775	-	Manually	56/2	0.85	0.2	Coconut	0.2	20	Surface	Rainfed	-	Cultivable	Private Land	-	-
Uppali	Guthiyappa s/o Bangarappa	0776	-	Manually	56/3	1.22	0.2	Coconut	0.2	20	Surface	Rainfed	-	Cultivable	Private Land	-	-
Uppali	Ramaswamy	0777	-	Manually	1/2, 2/2, 3, 48	0.59	0.2	Coconut	0.2	20	Surface	Rainfed	-	Cultivable	Private Land	-	-
Uppali	Nagarajappa	0778	-	Manually	1/*, 2/1	0.18	0.2	Coconut	0.2	20	Surface	Rainfed	-	Cultivable	Private Land	-	-
Uppali	Sanjeevappa	0779	-	Manually	1/1, 2/2, 48	0.03	0.2	Coconut	0.2	20	Surface	Rainfed	-	Cultivable	Private Land	-	-
Uppali	Mohana	0780	-	Manually	21/5, 48/6	0.47	0.2	Coconut	0.2	20	Surface	Rainfed	-	Cultivable	Private Land	-	-
Uppali	Virendrakumara	0781	-	Manually	2/*, 3/*, 48/*	0.47	0.2	Coconut	0.2	20	Surface	Rainfed	-	Cultivable	Private Land	-	-

Uppali	Lakshamma w/o. Saddappa.	0782	-	Manually	33/*, 34, 48	1.34	0.5	sapota	0.5	50	Surface	Rainfed	-	Cultivable	Private Land	-	-
			-	Manually			0.5	Coconut	0.5	50	Surface	Rainfed	-	Cultivable	Private Land	-	-
Uppali	Shivakumar R. Ananda Kumara r.	0783	-	Manually	34/1	1.62	0.2	Coconut	0.2	20	Surface	Rainfed	-	Cultivable	Private Land	-	-
Uppali	Basavaraja s/o Hanumanthappa	0784	-	Manually	57/*	0.42	0.2	Coconut	0.2	20	Surface	Rainfed	-	Cultivable	Private Land	-	-
Uppali	Bangarappa s/o Dawyappa Pauti	0785	-	Manually	23/2	0.39	0.2	Coconut	0.2	20	Surface	Rainfed	-	Cultivable	Private Land	-	-
Uppali	Basavarajappa	0786	-	Manually	56/7	1.22	0.2	Coconut	0.2	20	Surface	Rainfed	-	Cultivable	Private Land	-	-
Uppali	Kubera	0787	-	Manually	56/3	0.42	0.2	Coconut	0.2	20	Surface	Rainfed	-	Cultivable	Private Land	-	-
Uppali	Akannagamma	0788	-	Manually	56/2	0.81	0.50	Coconut	0.50	50	Surface	Rainfed	-	Cultivable	Private Land	-	-
			-	Manually			0.50	cashew	0.50	50	Surface	Rainfed	-	Cultivable	Private Land	-	-
			-	Manually			0.50	mango	0.50	50	Surface	Rainfed	-	Cultivable	Private Land	-	-
			-	Manually			0.50	sapota	0.50	50	Surface	Rainfed	-	Cultivable	Private Land	-	-
Uppali	Bodhisattvam	0789	-	Manually	63/1	0.41	0.2	Coconut	0.2	20	Surface	Rainfed	-	Cultivable	Private Land	-	-
Uppali	Rudraswamy	0790	-	Manually	63/*	0.41	0.2	Coconut	0.2	20	Surface	Rainfed	-	Cultivable	Private Land	-	-
Uppali	Ramappa s/o Basappa		-	Manually	48	0.31	0.5	Coconut	0.5	50	Surface	Rainfed	-	Cultivable	Private Land	-	-
			-	Manually			0.5	sapota	0.5	50	Surface	Rainfed	-	Cultivable	Private Land	-	-
Uppali	Benavappa s/o Bomappa		-	Manually	10/1	1.07	0.3	Coconut	0.3	30	Surface	Rainfed	-	Cultivable	Private Land	-	-
			-	Manually			0.2	mango	0.2	20	Surface	Rainfed	-	Cultivable	Private Land	-	-
			-	Manually			0.25	Pepper	0.25	250	Surface	Rainfed	-	Cultivable	Private Land	-	-
			-	Manually			0.2	cashew	0.2	20	Surface	Rainfed	-	Cultivable	Private Land	-	-
Uppali	Jagdeesh s/o Sannadyavappa		-	Manually			0.2	Coconut	0.2	20	Surface	Rainfed	-	Cultivable	Private Land	-	-
			-	Manually			0.25	Pepper	0.25	250	Surface	Rainfed	-	Cultivable	Private Land	-	-
			-	Manually			0.2	sapota	0.2	20	Surface	Rainfed	-	Cultivable	Private Land	-	-
Uppali	Anandappa SP		-	Manually	39/5	0.58	0.2	mango	0.2	20	Surface	Rainfed	-	Cultivable	Private Land	-	-
			-	Manually			0.2	Coconut	0.2	20	Surface	Rainfed	-	Cultivable	Private Land	-	-
			-	Manually			0.2	cashew	0.2	20	Surface	Rainfed	-	Cultivable	Private Land	-	-
Uppali	Dyavappa s/o Benavappa		-	Manually	74, 21	2.01	0.2	mango	0.2	20	Surface	Rainfed	-	Cultivable	Private Land	-	-
			-	Manually			0.5	Coconut	0.5	50	Surface	Rainfed	-	Cultivable	Private Land	-	-
			-	Manually			0.5	cashew	0.5	50	Surface	Rainfed	-	Cultivable	Private Land	-	-
			-	Manually			0.25	Pepper	0.25	250	Surface	Rainfed	-	Cultivable	Private Land	-	-
Uppali	Kuberappa s/o Bangarappa		-	Manually	20	0.67	0.2	mango	0.2	20	Surface	Rainfed	-	Cultivable	Private Land	-	-
			-	Manually			0.2	Coconut	0.2	20	Surface	Rainfed	-	Cultivable	Private Land	-	-
			-	Manually			0.2	cashew	0.2	20	Surface	Rainfed	-	Cultivable	Private Land	-	-
			-	Manually			0.2	sapota	0.2	20	Surface	Rainfed	-	Cultivable	Private Land	-	-
Chikkasakuna	Devara Rangappa	0791	-	Manually	9/*	0.61	0.2	Coconut	0.2	20	Surface	Rainfed	-	Cultivable	Private Land	-	-
Chikkasakuna	Nadig Krishnamurti s/o Nadig Seshachala Murthy	0792	-	Manually	9/1, 45, 44/2, 48	2.91	0.2	Coconut	0.2	20	Surface	Rainfed	-	Cultivable	Private Land	-	-
Chikkasakuna	Chaudhappa Pauwti's wife Sivithamma and heirs	0793	-	Manually	26/1	1.32	0.2	Coconut	0.2	20	Surface	Rainfed	-	Cultivable	Private Land	-	-
Chikkasakuna	Bhavanshankarrao Nadig	0794	-	Manually	19/p, 46/1	0.44	0.2	Coconut	0.2	20	Surface	Rainfed	-	Cultivable	Private Land	-	-

Chikkasakuna	Krishnamurthy Nadig Bhavanshankara Thirukanna	0795	-	Manually	34/1, 37	4.46	0.2	Coconut	0.2	20	Surface	Rainfed	-	Cultivable	Private Land	-	-
Chikkasakuna	Renukabai's father is Na Seshachalamurthy	0796	-	Manually	33/1, 39/9, 40	11.59	0.2	Coconut	0.2	20	Surface	Rainfed	-	Cultivable	Private Land	-	-
Chikkasakuna	Savitamma w/o. Basavanyappa	0797	-	Manually	48/1	1.62	0.2	Coconut	0.2	20	Surface	Rainfed	-	Cultivable	Private Land	-	-
Chikkasakuna	Siddhabasappa Shetty k. s/o Chandrasekhara	0798	-	Manually	17/5	1.45	0.2	Coconut	0.2	20	Surface	Rainfed	-	Cultivable	Private Land	-	-
Chikkasakuna	Chandavva koam Neelakanthappa	0799	-	Manually	4/4	0.89	0.2	Coconut	0.2	20	Surface	Rainfed	-	Cultivable	Private Land	-	-
Chikkasakuna	Jagadeesha K C Sreedhara K C s/o Kariyanna	0800	-	Manually	21/1, 23/1	0.99	0.2	Coconut	0.2	20	Surface	Rainfed	-	Cultivable	Private Land	-	-
Chikkasakuna	Vinayakumara	0801	-	Manually	20/2	0.51	0.2	Coconut	0.2	20	Surface	Rainfed	-	Cultivable	Private Land	-	-
Chikkasakuna	Vijayendrachar and Venkannachary	0802	-	Manually	3/*	0.55	0.2	Coconut	0.2	20	Surface	Rainfed	-	Cultivable	Private Land	-	-
Chikkasakuna	Mohamed Hussain K. Yane Baba Saab s/o Mother Saab	0803	-	Manually	14/*	0.49	0.2	Coconut	0.2	20	Surface	Rainfed	-	Cultivable	Private Land	-	-
Chikkasakuna	Kalawati s/o Manchappa.Sanamma	0804	-	Manually	23/1	0.64	0.2	Coconut	0.2	20	Surface	Rainfed	-	Cultivable	Private Land	-	-
Chikkasakuna	Ramappa s/o Mallappa	0805	-	Manually	5/p1	0.57	0.2	Coconut	0.2	20	Surface	Rainfed	-	Cultivable	Private Land	-	-
Chikkasakuna	Dodmane Bisatappa	0806	-	Manually	7/2	0.98	0.2	Coconut	0.2	20	Surface	Rainfed	-	Cultivable	Private Land	-	-
Chikkasakuna	Iqbal Ahmed Saab s/o Sheikh Ahmed	0807	-	Manually	43/*	0.42	0.2	Coconut	0.2	20	Surface	Rainfed	-	Cultivable	Private Land	-	-
Chikkasakuna	Salimabi w/o Akbar Basha	0808	-	Manually	6/2	0.36	0.2	Coconut	0.2	20	Surface	Rainfed	-	Cultivable	Private Land	-	-
Chikkasakuna	Manjappa s/o Ananthappa	0809	-	Manually	18/4	0.27	0.2	Coconut	0.2	20	Surface	Rainfed	-	Cultivable	Private Land	-	-
Chikkasakuna	Ramappa s/o Ningappa	0810	-	Manually	18/1	0.27	0.2	Coconut	0.2	20	Surface	Rainfed	-	Cultivable	Private Land	-	-
Chikkasakuna	Chandrappa s/o Ningappa	0811	-	Manually	18/1	0.27	0.2	Coconut	0.2	20	Surface	Rainfed	-	Cultivable	Private Land	-	-
Chikkasakuna	Guddappa s/o Ningappa	0812	-	Manually	18/*	0.28	0.2	Coconut	0.2	20	Surface	Rainfed	-	Cultivable	Private Land	-	-
Chikkasakuna	Abdul Ghanis/o Chowdhury Mohamed	0813	-	Manually	15/*	1.21	0.2	Coconut	0.2	20	Surface	Rainfed	-	Cultivable	Private Land	-	-
Chikkasakuna	Shanthappa s/o small puduma	0814	-	Manually	21/2	0.34	0.2	Coconut	0.2	20	Surface	Rainfed	-	Cultivable	Private Land	-	-
Chikkasakuna	Sanki Shivappa s/o Bangarappa	0815	-	Manually	10/1, 1, 46	1.39	0.2	Coconut	0.2	20	Surface	Rainfed	-	Cultivable	Private Land	-	-
Chikkasakuna	Tukaramappa's adopted mother is Keredeva	0816	-	Manually	6/p1	0.42	0.2	Coconut	0.2	20	Surface	Rainfed	-	Cultivable	Private Land	-	-
Chikkasakuna	Durugappa s/o Dyawanna	0817	-	Manually	24/1	0.58	0.2	Coconut	0.2	20	Surface	Rainfed	-	Cultivable	Private Land	-	-
Chikkasakuna	Boodshamma w/o Mallappa	0818	-	Manually	5/1	0.58	0.2	Coconut	0.2	20	Surface	Rainfed	-	Cultivable	Private Land	-	-
Chikkasakuna	Bangaramma w/o is the goddess of God	0819	-	Manually	28/4, 29/3	2	0.2	Coconut	0.2	20	Surface	Rainfed	-	Cultivable	Private Land	-	-
Chikkasakuna	Kannur Ramappa s/o Rudrappa	0820	-	Manually	13/*	0.62	0.2	Coconut	0.2	20	Surface	Rainfed	-	Cultivable	Private Land	-	-
Chikkasakuna	Kuberappa.Jayarappa.Hirippa.Honnappa s/o Ramanna	0821	-	Manually	11/p2, 16	4.52	0.2	Coconut	0.2	20	Surface	Rainfed	-	Cultivable	Private Land	-	-
Chikkasakuna	Bharmappa of Eeramma w/o Halesoorba	0822	-	Manually	17/2, 7/1	1.58	0.2	Coconut	0.2	20	Surface	Rainfed	-	Cultivable	Private Land	-	-
Chikkasakuna	Anil Kumar s/o Srinivasa B.	0823	-	Manually	17/1	0.73	0.2	Coconut	0.2	20	Surface	Rainfed	-	Cultivable	Private Land	-	-
Chikkasakuna	Krishnappa s/o Muddy Durgappa.	0824	-	Manually	28/2	0.4	0.2	Coconut	0.2	20	Surface	Rainfed	-	Cultivable	Private Land	-	-
Chikkasakuna	Kariyappa Manmane Irappa	0825	-	Manually	9/4, 6/5	0.22	0.2	Coconut	0.2	20	Surface	Rainfed	-	Cultivable	Private Land	-	-
Chikkasakuna	Keriyamma w/o Manmane Rangappa	0826	-	Manually	9/4	0.58	0.2	Coconut	0.2	20	Surface	Rainfed	-	Cultivable	Private Land	-	-
Chikkasakuna	Rudrappa s/o Basavanyappa	0827	-	Manually	12/7, 16	1.11	0.2	Coconut	0.2	20	Surface	Rainfed	-	Cultivable	Private Land	-	-
Chikkasakuna	Lokappa Sankhi s/o Budhippa	0828	-	Manually	44/3, 1/3	0.99	0.2	Coconut	0.2	20	Surface	Rainfed	-	Cultivable	Private Land	-	-
Chikkasakuna	Kannappa s/o Basappa	0829	-	Manually	2/2, 46	0.83	0.2	Coconut	0.2	20	Surface	Rainfed	-	Cultivable	Private Land	-	-
Chikkasakuna	Kariyappa s/o Kendappa	0830	-	Manually	7/1, 46/*3	1.77	0.2	Coconut	0.2	20	Surface	Rainfed	-	Cultivable	Private Land	-	-
Chikkasakuna	Boodupappa s/o uncle	0831	-	Manually	22/5	0.41	0.2	Coconut	0.2	20	Surface	Rainfed	-	Cultivable	Private Land	-	-

Chikkasakuna	Revannappa N.G. Muruldeheera N.G.	0832	-	Manually	45/2, 48	1.38	0.2	Coconut	0.2	20	Surface	Rainfed	-	Cultivable	Private Land	-	-
Chikkasakuna	Great-grandmother Bhairappa	0833	-	Manually	46/2	1.01	0.2	Coconut	0.2	20	Surface	Rainfed	-	Cultivable	Private Land	-	-
Chikkasakuna	Kasaraguppe Mariappa s/o Manchappa	0834	-	Manually	20/*	0.13	0.2	Coconut	0.2	20	Surface	Rainfed	-	Cultivable	Private Land	-	-
Chikkasakuna	The postal w/oral s/o is Irappa	0835	-	Manually	13/3, 45/2	1.84	0.2	Coconut	0.2	20	Surface	Rainfed	-	Cultivable	Private Land	-	-
Chikkasakuna	Postal Basamma w/o. Chamabasappa	0836	-	Manually	45/*	0.55	0.2	Coconut	0.2	20	Surface	Rainfed	-	Cultivable	Private Land	-	-
Chikkasakuna	Durugamma w/o Guthiyappa	0837	-	Manually	46/1	0.92	0.2	Coconut	0.2	20	Surface	Rainfed	-	Cultivable	Private Land	-	-
Chikkasakuna	Shanthappa s/o Dawyappa	0838	-	Manually	28/3,28/5	0.63	0.2	Coconut	0.2	20	Surface	Rainfed	-	Cultivable	Private Land	-	-
Chikkasakuna	Ganapathiappa s/o Huchrayappa	0839	-	Manually	45/p	1.05	0.2	Coconut	0.2	20	Surface	Rainfed	-	Cultivable	Private Land	-	-
Chikkasakuna	Toti Rangappa s/o Keriappa	0840	-	Manually	45/p	0.69	0.2	Coconut	0.2	20	Surface	Rainfed	-	Cultivable	Private Land	-	-
Chikkasakuna	Savitriamma w/o Krippappa	0841	-	Manually	45/2	0.81	0.2	Coconut	0.2	20	Surface	Rainfed	-	Cultivable	Private Land	-	-
Chikkasakuna	Manjappa H s/o Ramappa	0842	-	Manually	49/1	0.4	0.2	Coconut	0.2	20	Surface	Rainfed	-	Cultivable	Private Land	-	-
Chikkasakuna	Kannappa s/o Sinappa	0843	-	Manually	50/p	0.42	0.2	Coconut	0.2	20	Surface	Rainfed	-	Cultivable	Private Land	-	-
Chikkasakuna	w/ooney Rudrappa s/o Basappa	0844	-	Manually	8/1	1.25	0.2	Coconut	0.2	20	Surface	Rainfed	-	Cultivable	Private Land	-	-
Chikkasakuna	Bangarappa s/o Mylan	0845	-	Manually	8/1	0.58	0.2	Coconut	0.2	20	Surface	Rainfed	-	Cultivable	Private Land	-	-
Chikkasakuna	Basanna Sannamma Laxamma Ramanna Manjamma w/o Bangarappa Kasaraguppe	0846	-	Manually	25/p, 28/2	3.24	0.2	Coconut	0.2	20	Surface	Rainfed	-	Cultivable	Private Land	-	-
Chikkasakuna	Hanumanthamma w/o. Basavanyappa	0847	-	Manually	25/1	1.49	0.2	Coconut	0.2	20	Surface	Rainfed	-	Cultivable	Private Land	-	-
Chikkasakuna	Renuka Kamma Sankey Basappa	0848	-	Manually	3/1	0.42	0.2	Coconut	0.2	20	Surface	Rainfed	-	Cultivable	Private Land	-	-
Chikkasakuna	Benuwappa s/o Guthiyappa	0849	-	Manually	21/8	0.37	0.2	Coconut	0.2	20	Surface	Rainfed	-	Cultivable	Private Land	-	-
Chikkasakuna	Suzamma E.Y s/o Yellappa	0850	-	Manually	14/p1, 14/p2	1.08	0.2	Coconut	0.2	20	Surface	Rainfed	-	Cultivable	Private Land	-	-
Chikkasakuna	Guthiyamma w/o Wednesday	0851	-	Manually	2/1, 46/*, 4/1	1.86	0.2	Coconut	0.2	20	Surface	Rainfed	-	Cultivable	Private Land	-	-
Chikkasakuna	Chamabasappa s/o Kendappa	0852	-	Manually	46/11, 7/2	1.77	0.2	Coconut	0.2	20	Surface	Rainfed	-	Cultivable	Private Land	-	-
Chikkasakuna	Hanumanthamma w/o Durgappa	0853	-	Manually	28/1	2.28	0.2	Coconut	0.2	20	Surface	Rainfed	-	Cultivable	Private Land	-	-
Chikkasakuna	Sanki Basappa s/o Bangarappa, Basappa s/o Bangaranna	0854	-	Manually	1/2, 46/*2, 10/14	1.38	0.2	Coconut	0.2	20	Surface	Rainfed	-	Cultivable	Private Land	-	-
Chikkasakuna	Ganapathi s/o Basavanyappa	0855	-	Manually	13/1, 16/2	2.14	0.2	Coconut	0.2	20	Surface	Rainfed	-	Cultivable	Private Land	-	-
Chikkasakuna	Devamma w/o. D.Budiyappa	0856	-	Manually	22/*	0.8	0.2	Coconut	0.2	20	Surface	Rainfed	-	Cultivable	Private Land	-	-
Chikkasakuna	Bangaraswamy s/o D.Budiyappa	0857	-	Manually	22/1	0.12	0.2	Coconut	0.2	20	Surface	Rainfed	-	Cultivable	Private Land	-	-
Chikkasakuna	Somashekhar D.B.s/o D.Budiyappa	0858	-	Manually	22/*	0.12	0.2	Coconut	0.2	20	Surface	Rainfed	-	Cultivable	Private Land	-	-
Chikkasakuna	Muddle Ramappa s/o Durugappa	0859	-	Manually	9/*	0.69	0.2	Coconut	0.2	20	Surface	Rainfed	-	Cultivable	Private Land	-	-
Chikkasakuna	Hanumanthappa is the God of Mastamma w/o.	0860	-	Manually	19/p2	0.8	0.2	Coconut	0.2	20	Surface	Rainfed	-	Cultivable	Private Land	-	-
Chikkasakuna	Kannamma Kam Kadappa Yane Basappa	0861	-	Manually	9/7	0.69	0.2	Coconut	0.2	20	Surface	Rainfed	-	Cultivable	Private Land	-	-
Chikkasakuna	Bhimappa Sankhi s/o Budhippa	0862	-	Manually	10/p, 10/p3	0.81	0.2	Coconut	0.2	20	Surface	Rainfed	-	Cultivable	Private Land	-	-
Chikkasakuna	Annappa sankhi s/o bodhiappa	0863	-	Manually	46/p2	0.39	0.2	Coconut	0.2	20	Surface	Rainfed	-	Cultivable	Private Land	-	-
Chikkasakuna	Manzoor Ahmad s/o Sheikh Ahmed Saab	0864	-	Manually	31/*, 42, 43	1.58	0.2	Coconut	0.2	20	Surface	Rainfed	-	Cultivable	Private Land	-	-
Chikkasakuna	Bashir Ahmad s/o Sheikh Ahmed Saab	0865	-	Manually	31/p	1.58	0.2	Coconut	0.2	20	Surface	Rainfed	-	Cultivable	Private Land	-	-
Chikkasakuna	Salimabi w/o Sheikh Ahmed Saab	0866	-	Manually	28/*	0.76	0.2	Coconut	0.2	20	Surface	Rainfed	-	Cultivable	Private Land	-	-
Chikkasakuna	Jahida Begum w/o. Iqbal Ahmed	0867	-	Manually	31/3, 42/2	2	0.2	Coconut	0.2	20	Surface	Rainfed	-	Cultivable	Private Land	-	-
Chikkasakuna	Parvathamma w/o Dharmappa	0868	-	Manually	33/p	0.42	0.2	Coconut	0.2	20	Surface	Rainfed	-	Cultivable	Private Land	-	-

Chikkasakuna	Basavaraja M s/o Mariappa	0869	-	Manually	20/p2	0.01	0.2	Coconut	0.2	20	Surface	Rainfed	-	Cultivable	Private Land	-	-
Chikkasakuna	Shivappa s/o Mariappa	0870	-	Manually	20/*	0.01	0.2	Coconut	0.2	20	Surface	Rainfed	-	Cultivable	Private Land	-	-
Chikkasakuna	Teekappa s/o Mariappa	0871	-	Manually	20/1	0.01	0.2	Coconut	0.2	20	Surface	Rainfed	-	Cultivable	Private Land	-	-
Chikkasakuna	Revannappa s/o Mariappa	0872	-	Manually	20/2	0.01	0.2	Coconut	0.2	20	Surface	Rainfed	-	Cultivable	Private Land	-	-
Chikkasakuna	Sridhara KR s/o Rudrappa	0873	-	Manually	16/p	0.4	0.2	Coconut	0.2	20	Surface	Rainfed	-	Cultivable	Private Land	-	-
Chikkasakuna	Devaraja KR s/o Rudrappa	0874	-	Manually	16/*	0.4	0.2	Coconut	0.2	20	Surface	Rainfed	-	Cultivable	Private Land	-	-
Chikkasakuna	Madhu KR s/o Rudrappa	0875	-	Manually	16/*	0.4	0.2	Coconut	0.2	20	Surface	Rainfed	-	Cultivable	Private Land	-	-
Chikkasakuna	Janakamma w/o. Ramachandrappa	0876	-	Manually	13/4	0.98	0.2	Coconut	0.2	20	Surface	Rainfed	-	Cultivable	Private Land	-	-
Chikkasakuna	Hanumanthamma w/o. Bhairappa	0877	-	Manually	48/1	0.03	0.2	Coconut	0.2	20	Surface	Rainfed	-	Cultivable	Private Land	-	-
Chikkasakuna	Basavayappa s/o Manmane Irappa	0878	-	Manually	48/1, 6/2	0.52	0.2	Coconut	0.2	20	Surface	Rainfed	-	Cultivable	Private Land	-	-
Chikkasakuna	Muddappa KM s/o Yallappa	0879	-	Manually	48/1	0.03	0.2	Coconut	0.2	20	Surface	Rainfed	-	Cultivable	Private Land	-	-
Chikkasakuna	Pakkirappa C P s/o Ubbe Parasappa	0880	-	Manually	48/3	0.02	0.2	Coconut	0.2	20	Surface	Rainfed	-	Cultivable	Private Land	-	-
Chikkasakuna	Serene ng s/o guthiyappa	0881	-	Manually	48/1	0.02	0.2	Coconut	0.2	20	Surface	Rainfed	-	Cultivable	Private Land	-	-
Chikkasakuna	Yaliza DSouza w/o. Irukota	0882	-	Manually	48/8	0.02	0.2	Coconut	0.2	20	Surface	Rainfed	-	Cultivable	Private Land	-	-
Chikkasakuna	Parasappa MR s/o Ramappa	0883	-	Manually	48/*	0.02	0.2	Coconut	0.2	20	Surface	Rainfed	-	Cultivable	Private Land	-	-
Chikkasakuna	Yellappa s/o Bangarappa.	0884	-	Manually	48/2	0.02	0.2	Coconut	0.2	20	Surface	Rainfed	-	Cultivable	Private Land	-	-
Chikkasakuna	Rudrappa s/o Manmane Irappa	0885	-	Manually	6/12, 9/1	0.22	0.2	Coconut	0.2	20	Surface	Rainfed	-	Cultivable	Private Land	-	-
Chikkasakuna	Chowdappa s/o Manmane Irappa	0886	-	Manually	6/2, 9/1	0.02	0.2	Coconut	0.2	20	Surface	Rainfed	-	Cultivable	Private Land	-	-
Chikkasakuna	Ganesh.K	0887	-	Manually	14/4	0.4	0.2	Coconut	0.2	20	Surface	Rainfed	-	Cultivable	Private Land	-	-
Chikkasakuna	Shoba w/o Sangappa	0888	-	Manually	27/*	4.18	0.2	Coconut	0.2	20	Surface	Rainfed	-	Cultivable	Private Land	-	-
Chikkasakuna	Gurunath C.H.	0889	-	Manually	3/*	0.54	0.2	Coconut	0.2	20	Surface	Rainfed	-	Cultivable	Private Land	-	-
Chikkasakuna	Wagdevi.D.	0890	-	Manually	48/2	0.02	0.2	Coconut	0.2	20	Surface	Rainfed	-	Cultivable	Private Land	-	-
Chikkasakuna	Shanmukha.This.	0891	-	Manually	48/1	0.02	0.2	Coconut	0.2	20	Surface	Rainfed	-	Cultivable	Private Land	-	-
Chikkasakuna	Savitramma w/o Ramappa	0892	-	Manually	28/5, 28/2	0.65	0.2	Coconut	0.2	20	Surface	Rainfed	-	Cultivable	Private Land	-	-
Chikkasakuna	Hoovappa s/o Dawyappa	0893	-	Manually	28/3, 28/5	0.63	0.2	Coconut	0.2	20	Surface	Rainfed	-	Cultivable	Private Land	-	-
Chikkasakuna	Keriyappa s/o Muddy Durgappa	0894	-	Manually	28/4	0.24	0.2	Coconut	0.2	20	Surface	Rainfed	-	Cultivable	Private Land	-	-
Chikkasakuna	Gopalappa s/o Muddy Durgappa	0895	-	Manually	28/4	0.35	0.2	Coconut	0.2	20	Surface	Rainfed	-	Cultivable	Private Land	-	-
Chikkasakuna	Narasimhappa s/o Muddy Durgappa	0896	-	Manually	28/4	0.35	0.2	Coconut	0.2	20	Surface	Rainfed	-	Cultivable	Private Land	-	-
Chikkasakuna	Laxmanappa s/o Muddy Durgappa	0897	-	Manually	28/4	0.24	0.2	Coconut	0.2	20	Surface	Rainfed	-	Cultivable	Private Land	-	-
Chikkasakuna	SUMA w/o. H MALATESHA	0898	-	Manually	31/1	3.16	0.2	Coconut	0.2	20	Surface	Rainfed	-	Cultivable	Private Land	-	-
Chikkasakuna	Aruna Kumar s/o Srinivasa B.	0899	-	Manually	7/3	0.55	0.2	Coconut	0.2	20	Surface	Rainfed	-	Cultivable	Private Land	-	-
Chikkasakuna	Subbajois s/o Chintamanizois	0900	-	Manually	13/*	0.49	0.2	Coconut	0.2	20	Surface	Rainfed	-	Cultivable	Private Land	-	-
Chikkasakuna	Chandappa w/o. Neelakanthappa	0901	-	Manually	4/*	0.8	0.2	Coconut	0.2	20	Surface	Rainfed	-	Cultivable	Private Land	-	-
Chikkasakuna	Sheikh Ahmed Saab.Iqbal Ahmed Saab.	0902	-	Manually	6/p1, 6/1	0.62	0.2	Coconut	0.2	20	Surface	Rainfed	-	Cultivable	Private Land	-	-
Bilavagodu	Sujatamma W/o vishwanathagowda	0903	-	Manually	4P, 7P, 26/1P, 33P, 34P	2.16	0.2	Coconut	0.2	20	Surface	Rainfed	-	Cultivable	Private Land	-	-
Bilavagodu	puttamma W/o puttappagowda	0904	-	Manually	1	0.38	0.2	Coconut	0.2	20	Surface	Rainfed	-	Cultivable	Private Land	-	-
Bilavagodu	kuberappa	0905	-	Manually	32/2	2	0.2	Coconut	0.2	20	Surface	Rainfed	-	Cultivable	Private Land	-	-



Bilavagodu	kalaraja S/o dyavappa	0906	-	Manually	24/1	0.4	0.2	Coconut	0.2	20	Surface	Rainfed	-	Cultivable	Private Land	-	-
Bilavagodu	puttamma W/o kumaraswamygowd	0907	-	Manually	8P,16/2,27	1.62	0.2	Coconut	0.2	20	Surface	Rainfed	-	Cultivable	Private Land	-	-
Bilavagodu	giddappa S/o basappa	0908	-	Manually	30P,13P	1.43	0.2	Coconut	0.2	20	Surface	Rainfed	-	Cultivable	Private Land	-	-
Bilavagodu	keriyappa S/o badiyappa	0909	-	Manually	28P	0.38	0.2	Coconut	0.2	20	Surface	Rainfed	-	Cultivable	Private Land	-	-
Bilavagodu	kumaraswamy gowda S/o yashbhadramanagowda	0910	-	Manually	8P,22.23/P,36/P	3.08	0.2	Coconut	0.2	20	Surface	Rainfed	-	Cultivable	Private Land	-	-
Bilavagodu	Somashekharappagowda S/o gurubasappagowda	0911	-	Manually	8,27,36,46/3	2.27	0.5	sapota	0.5	50	Surface	Rainfed	-	Cultivable	Private Land	-	-
			-	Manually			0.5	Coconut	0.5	50	Surface	Rainfed	-	Cultivable	Private Land	-	-
			-	Manually			0.25	Pepper	0.25	250	Surface	Rainfed	-	Cultivable	Private Land	-	-
Bilavagodu	b.m rajashekaragowda S/o mallappagowda	0912	-	Manually	5,6,7,26/1,4	2.19	0.2	Coconut	0.2	20	Surface	Rainfed	-	Cultivable	Private Land	-	-
Bilavagodu	G. Nagappa S/o Bhyrappa	0913	-	Manually	14/1,26/2,37,44/2,44/3	1.94	0.2	Coconut	0.2	20	Surface	Rainfed	-	Cultivable	Private Land	-	-
Bilavagodu	vallies Myga S/o vargies	0914	-	Manually	25/1,	0.76	0.2	Coconut	0.2	20	Surface	Rainfed	-	Cultivable	Private Land	-	-
Bilavagodu	bangarappa S/o bhyranaik	0915	-	Manually	2,25/2,46/2	1.6	0.2	Coconut	0.2	20	Surface	Rainfed	-	Cultivable	Private Land	-	-
Bilavagodu	janakamma W/o gurukeriyappa	0916	-	Manually	34/P,13	1.39	0.2	Coconut	0.2	20	Surface	Rainfed	-	Cultivable	Private Land	-	-
Bilavagodu	gangadharappa S/o ramappa	0917	-	Manually	33,34	0.22	0.2	Coconut	0.2	20	Surface	Rainfed	-	Cultivable	Private Land	-	-
Bilavagodu	mallappa,ningappa,shivanna S/o bangarappa	0918	-	Manually	21,	1.58	0.2	Coconut	0.2	20	Surface	Rainfed	-	Cultivable	Private Land	-	-
Bilavagodu	b siddappa S/o badiyappa	0919	-	Manually	31	0.59	0.2	Coconut	0.2	20	Surface	Rainfed	-	Cultivable	Private Land	-	-
			-	Manually			0.2	mango	0.2	20	Surface	Rainfed	-	Cultivable	Private Land	-	-
			-	Manually			0.2	sapota	0.2	20	Surface	Rainfed	-	Cultivable	Private Land	-	-
Bilavagodu	badiyappa S/o nagappa	0920	-	Manually	14/2,14/3	0.19	0.2	Coconut	0.2	20	Surface	Rainfed	-	Cultivable	Private Land	-	-
Bilavagodu	keriyamma W/o sannadyavappa	0921	-	Manually	19/4,10/1,41/3,41/6	1.47	0.2	Coconut	0.2	20	Surface	Rainfed	-	Cultivable	Private Land	-	-
Bilavagodu	kannappa,kalaraja,parasappa manjappa janti	0922	-	Manually	19/1,19/3,41,41/4,5	2.71	0.2	Coconut	0.2	20	Surface	Rainfed	-	Cultivable	Private Land	-	-
Bilavagodu	lokappa,shivappa janti	0923	-	Manually	29,	0.66	0.2	Coconut	0.2	20	Surface	Rainfed	-	Cultivable	Private Land	-	-
Bilavagodu	B Babu S/o sheshappa	0924	-	Manually	11/1,12/1,11/1P	1.15	0.2	Coconut	0.2	20	Surface	Rainfed	-	Cultivable	Private Land	-	-
Bilavagodu	Takappa S/o Ramappa	0925	-	Manually	33, 34	0.22	0.2	Coconut	0.2	20	Surface	Rainfed	-	Cultivable	Private Land	-	-
Bilavagodu	Ningappa S/o Bangarappa	0926	-	Manually	44/1,	0.58	0.2	Coconut	0.2	20	Surface	Rainfed	-	Cultivable	Private Land	-	-
Bilavagodu	Shivappa s/o basavanyappa	0927	-	Manually	11/2	2	0.25	Coconut	0.25	25	Surface	Rainfed	-	Cultivable	Private Land	-	-
			-	Manually			0.25	mango	0.25	25	Surface	Rainfed	-	Cultivable	Private Land	-	-
			-	Manually			0.25	sapota	0.250	25	Surface	Rainfed	-	Cultivable	Private Land	-	-
			-	Manually			0.250	Pepper	0.250	250	Surface	Rainfed	-	Cultivable	Private Land	-	-
Bilavagodu	S gurumurthy S/o Shivappa	0928	-	Manually	12/2	0.26	0.30	Coconut	0.30	30	Surface	Rainfed	-	Cultivable	Private Land	-	-
			-	Manually			0.30	mango	0.30	30	Surface	Rainfed	-	Cultivable	Private Land	-	-
			-	Manually			0.30	sapota	0.30	30	Surface	Rainfed	-	Cultivable	Private Land	-	-
			-	Manually			0.250	Pepper	0.250	250	Surface	Rainfed	-	Cultivable	Private Land	-	-
Bilavagodu	G vishwanath S/o Badiyappa	0929	-	Manually	46/1,	0.57	0.2	Coconut	0.2	20	Surface	Rainfed	-	Cultivable	Private Land	-	-
Bilavagodu	puttappa S/o kotrappa	0930	-	Manually	47	0.8	0.2	Coconut	0.2	20	Surface	Rainfed	-	Cultivable	Private Land	-	-
Bilavagodu	Yuvarja S/o Maribasappa	0931	-	Manually	10/12	0.92	0.25	Coconut	0.25	25	Surface	Rainfed	-	Cultivable	Private Land	-	-
			-	Manually			0.25	mango	0.25	25	Surface	Rainfed	-	Cultivable	Private Land	-	-

Bilavagodu	Paddappa S/o Dyavappa	0932	-	Manually	20/2, 23	1.37	0.250	sapota	0.250	25	Surface	Rainfed	-	Cultivable	Private Land	-	-
			-	Manually			0.250	Pepper	0.250	250	Surface	Rainfed	-	Cultivable	Private Land	-	-
Bilavagodu	Gunakar S/o Samadyavappa	0933	-	Manually	13,	0.72	0.20	mango	0.20	20	Surface	Rainfed	-	Cultivable	Private Land	-	-
			-	Manually			0.20	Pepper	0.20	20	Surface	Rainfed	-	Cultivable	Private Land	-	-
Bilavagodu	Shivakumar S/o puttappagowda	0934	-	Manually	3,9,15,30,48	2.57	0.2	Coconut	0.2	20	Surface	Rainfed	-	Cultivable	Private Land	-	-
Bilavagodu	devamma W/o ramappa	0935	-	Manually	41/6,	0.8	0.2	Coconut	0.2	20	Surface	Rainfed	-	Cultivable	Private Land	-	-
Bilavagodu	raghavendra S/o dyavappa	0936	-	Manually	41/2	0.64	0.2	Coconut	0.2	20	Surface	Rainfed	-	Cultivable	Private Land	-	-
Bilavagodu	shivappa myga bhishtamma	0937	-	Manually	17/3	0.43	0.2	Coconut	0.2	20	Surface	Rainfed	-	Cultivable	Private Land	-	-
Bilavagodu	basiya S/o keriya	0938	-	Manually	17/2	0.85	0.2	Coconut	0.2	20	Surface	Rainfed	-	Cultivable	Private Land	-	-
Bilavagodu	kumara S/o ramappa	0939	-	Manually	33, 34	0.19	0.2	Coconut	0.2	20	Surface	Rainfed	-	Cultivable	Private Land	-	-
Bilavagodu	mukanna guli S/o keriyappa janti	0940	-	Manually	35,38	3.56	0.3	sapota	0.3	30	Surface	Rainfed	-	Cultivable	Private Land	-	-
			-	Manually			0.2	mango	0.2	20	Surface	Rainfed	-	Cultivable	Private Land	-	-
			-	Manually			0.5	Coconut	0.5	50	Surface	Rainfed	-	Cultivable	Private Land	-	-
Bilavagodu	mallappa S/o bangarappa	0941	-	Manually	13, 21	1.49	0.3	sapota	0.3	30	Surface	Rainfed	-	Cultivable	Private Land	-	-
			-	Manually			0.2	mango	0.2	20	Surface	Rainfed	-	Cultivable	Private Land	-	-
			-	Manually			0.5	Coconut	0.5	50	Surface	Rainfed	-	Cultivable	Private Land	-	-
Bilavagodu	Hanumanthappa S/o Bhadrappa	0942	-	Manually	26/3,34,13	1.75	0.30	Coconut	0.30	30	Surface	Rainfed	-	Cultivable	Private Land	-	-
			-	Manually			0.30	mango	0.30	30	Surface	Rainfed	-	Cultivable	Private Land	-	-
			-	Manually			0.30	sapota	0.30	30	Surface	Rainfed	-	Cultivable	Private Land	-	-
			-	Manually			0.250	Pepper	0.250	250	Surface	Rainfed	-	Cultivable	Private Land	-	-
Bilavagodu	Nagaraja S/o dyavappa	0943	-	Manually	42/2,	0.64	0.2	Coconut	0.2	20	Surface	Rainfed	-	Cultivable	Private Land	-	-
Bilavagodu	Basavaraja gowda S/o Puttagowda	0944	-	Manually	3, 9, 30, 32/3	3.84	0.2	Coconut	0.2	20	Surface	Rainfed	-	Cultivable	Private Land	-	-
Bilavagodu	G.V Divakara S/o guddappa	0945	-	Manually	16/1,18,13	1.06	0.3	sapota	0.3	30	Surface	Rainfed	-	Cultivable	Private Land	-	-
			-	Manually			0.3	mango	0.3	30	Surface	Rainfed	-	Cultivable	Private Land	-	-
			-	Manually			0.3	Coconut	0.3	30	Surface	Rainfed	-	Cultivable	Private Land	-	-
			-	Manually			2	Pepper	0.250	250	Surface	Rainfed	-	Cultivable	Private Land	-	-
Bilavagodu	puttappa S/o guddappa	0946	-	Manually	16,18,	0.64	0.3	sapota	0.3	30	Surface	Rainfed	-	Cultivable	Private Land	-	-
			-	Manually			0.3	mango	0.3	30	Surface	Rainfed	-	Cultivable	Private Land	-	-
			-	Manually			0.3	Coconut	0.3	30	Surface	Rainfed	-	Cultivable	Private Land	-	-
			-	Manually			2	Pepper	0.250	250	Surface	Rainfed	-	Cultivable	Private Land	-	-
Bilavagodu	shivaraja S/o ramappa	0947	-	Manually	33,34	0.19	0.2	Coconut	0.2	20	Surface	Rainfed	-	Cultivable	Private Land	-	-
Bilavagodu	Gayitramma W/o B.G raghupathi	0948	-	Manually	11/1,12/1	0.42	0.2	Coconut	0.2	20	Surface	Rainfed	-	Cultivable	Private Land	-	-
Bilavagodu	Chandrappa S/o guddappa	0949	-	Manually	16,18	0.62	0.2	Coconut	0.2	20	Surface	Rainfed	-	Cultivable	Private Land	-	-
Bilavagodu	A.K Guryappa S/o Ramappa	0950	-	Manually	13	0.25	0.2	Coconut	0.2	20	Surface	Rainfed	-	Cultivable	Private Land	-	-
Bilavagodu	Bangaramma	0951	-	Manually	33,	0.34	0.2	Coconut	0.2	20	Surface	Rainfed	-	Cultivable	Private Land	-	-
Bilavagodu	Shanti bhai B.G W/o B.G Ganapa	0952	-	Manually	11,12	0.42	0.2	Coconut	0.2	20	Surface	Rainfed	-	Cultivable	Private Land	-	-

Bilavagodu	A.K parasappa S/o sahadavappa	0953	-	Manually	13	0.34	0.2	Coconut	0.2	20	Surface	Rainfed	-	Cultivable	Private Land	-	-
Bilavagodu	Mruthynjaya S/o puttappgowda	0954	-	Manually	9,3,30,32	3.33	0.2	Coconut	0.2	20	Surface	Rainfed	-	Cultivable	Private Land	-	-
Bilavagodu	G Vinayaka Myga Bangaramma	0955	-	Manually	32/1	2.06	0.2	Coconut	0.2	20	Surface	Rainfed	-	Cultivable	Private Land	-	-
Bilavagodu	Mahalingappa S/o Bhyrappa	0956	-	Manually	26/2,28,37,46,13	1.47	0.5	sapota	0.5	50	Surface	Rainfed	-	Cultivable	Private Land	-	-
			-	Manually			0.5	mango	0.5		Surface	Rainfed	-	Cultivable	Private Land	-	-
			-	Manually			0.5	Coconut	0.5		Surface	Rainfed	-	Cultivable	Private Land	-	-
			-	Manually			0.25	Pepper	0.25		Surface	Rainfed	-	Cultivable	Private Land	-	-
Bilavagodu	Somappa S/o Bhyrappa	0957	-	Manually	26,37,46,13	1.11	0.2	sapota	0.2	20	Surface	Rainfed	-	Cultivable	Private Land	-	-
			-	Manually			0.2	mango	2	20	Surface	Rainfed	-	Cultivable	Private Land	-	-
			-	Manually			0.2	Coconut	0.2	20	Surface	Rainfed	-	Cultivable	Private Land	-	-
			-	Manually			0.25	Pepper	0.25	250	Surface	Rainfed	-	Cultivable	Private Land	-	-
Bilavagodu	Channabasappa S/o Bhyrappa	0958	-	Manually	26,37	0.29	0.2	mango	2	20	Surface	Rainfed	-	Cultivable	Private Land	-	-
			-	Manually			0.2	Coconut	0.2	20	Surface	Rainfed	-	Cultivable	Private Land	-	-
Bilavagodu	Bangarappa S/o Bhyrappa	0959	-	Manually	26,37,28	0.48	0.2	Coconut	0.2	20	Surface	Rainfed	-	Cultivable	Private Land	-	-
Bilavagodu	Maheshappa S/o mastyappa	0960	-	Manually	13,	0.92	0.2	Coconut	0.2	20	Surface	Rainfed	-	Cultivable	Private Land	-	-
Bilavagodu	Renuka W/o vishwanatha	0961	-	Manually	13,	1.02	0.2	Coconut	0.2	20	Surface	Rainfed	-	Cultivable	Private Land	-	-
Bilavagodu	Erappa S/o Bhadrappa	0962	-	Manually	13	0.38	0.3	Coconut	0.3	30	Surface	Rainfed	-	Cultivable	Private Land	-	-
			-	Manually			0.2	mango	0.2	20	Surface	Rainfed	-	Cultivable	Private Land	-	-
			-	Manually			0.2	sapota	0.2	20	Surface	Rainfed	-	Cultivable	Private Land	-	-
			-	Manually			0.25	Pepper	0.25	250	Surface	Rainfed	-	Cultivable	Private Land	-	-
Bilavagodu	Hanumanthappa S/o Ramappa	0963	-	Manually	13	0.95	0.2	Coconut	0.2	20	Surface	Rainfed	-	Cultivable	Private Land	-	-
Bilavagodu	Ravishankar S/o Rajashekragowda	0964	-	Manually	13	0.18	0.2	Coconut	0.2	20	Surface	Rainfed	-	Cultivable	Private Land	-	-
Bilavagodu	Lokappa S/o Badiyappa	0965	-	Manually	13	12	0.3	Coconut	0.3	30	Surface	Rainfed	-	Cultivable	Private Land	-	-
Bilavagodu	Shivappa S/o Basavanyappa	0966	-	Manually	13	0.44	0.2	Coconut	0.2	20	Surface	Rainfed	-	Cultivable	Private Land	-	-
Bilavagodu	Keriyappa S/o Holiyappa	0967	-	Manually	13	0.82	0.2	sapota	0.2	20	Surface	Rainfed	-	Cultivable	Private Land	-	-
			-	Manually			0.3	mango	0.3	30	Surface	Rainfed	-	Cultivable	Private Land	-	-
			-	Manually			0.5	Coconut	0.5	50	Surface	Rainfed	-	Cultivable	Private Land	-	-
Bilavagodu	Ramachandrappa S/o basavanyappa	0968	-	Manually	13	0.48	0.2	Coconut	0.2	20	Surface	Rainfed	-	Cultivable	Private Land	-	-
Bilavagodu	kurgi shivappa S/o bangarappa	0969	-	Manually	13,21	0.81	0.3	Coconut	0.3	30	Surface	Rainfed	-	Cultivable	Private Land	-	-
			-	Manually			0.2	mango	0.2	20	Surface	Rainfed	-	Cultivable	Private Land	-	-
			-	Manually			0.2	sapota	0.2	20	Surface	Rainfed	-	Cultivable	Private Land	-	-
			-	Manually			0.25	Pepper	0.25	250	Surface	Rainfed	-	Cultivable	Private Land	-	-
Bilavagodu	andappa S/o bhyrappa gurugi	0970	-	Manually	13	0.42	0.5	Coconut	0.5	50	Surface	Rainfed	-	Cultivable	Private Land	-	-
Bilavagodu	gangapathi S/o ramappa	0971	-	Manually	13,34	0.45	0.2	Coconut	0.2	20	Surface	Rainfed	-	Cultivable	Private Land	-	-
Bilavagodu	manjappa S/o ramappa	0972	-	Manually	33,34	0.45	0.2	Coconut	0.2	20	Surface	Rainfed	-	Cultivable	Private Land	-	-
Bilavagodu	Haravi Shivanandappa S/o Basavanyappa	0973	-	Manually	29	0.69	0.2	mango	0.2	20	Surface	Rainfed	-	Cultivable	Private Land	-	-
			-	Manually			0.2	sapota	0.2	20	Surface	Rainfed	-	Cultivable	Private Land	-	-

Bilavagodu	Basavaraja S/o dyavappa	0974	-	Manually	41/2,	0.64	0.2	Coconut	0.2	20	Surface	Rainfed	-	Cultivable	Private Land	-	-
Bilavagodu	B dyavappa S/o Basappa	0975	-	Manually	41,	2	0.2	Coconut	0.2	20	Surface	Rainfed	-	Cultivable	Private Land	-	-
Bilavagodu	Bangarappa S/o Mailappa	0976	-	Manually	27,	0.4	0.2	Coconut	0.2	20	Surface	Rainfed	-	Cultivable	Private Land	-	-
Bilavagodu	Mohana S/o Keriappa	0977	-	Manually	43/1	0.12	0.2	Coconut	0.2	20	Surface	Rainfed	-	Cultivable	Private Land	-	-
			-	Manually			0.2	mango	0.2	20	Surface	Rainfed	-	Cultivable	Private Land	-	-
			-	Manually			0.2	sapota	0.2	20	Surface	Rainfed	-	Cultivable	Private Land	-	-
Bilavagodu	Mahendra S/o dyavappa	0978	-	Manually	13	0.76	0.3	Coconut	0.3	30	Surface	Rainfed	-	Cultivable	Private Land	-	-
			-	Manually			0.3	mango	0.3	30	Surface	Rainfed	-	Cultivable	Private Land	-	-
Bilavagodu	Satish s/o Shivappa		-	Manually	11/3	0.56	0.25	Coconut	0.25	25	Surface	Rainfed	-	Cultivable	Private Land	-	-
			-	Manually			0.2	mango	0.2	20	Surface	Rainfed	-	Cultivable	Private Land	-	-
			-	Manually			0.2	sapota	0.2	20	Surface	Rainfed	-	Cultivable	Private Land	-	-
			-	Manually			0.25	Pepper	0.25	250	Surface	Rainfed	-	Cultivable	Private Land	-	-
Bilavagodu	Shivakumar s/o malkappa		-	Manually	21/4	0.25	0.25	sapota	0.25	25	Surface	Rainfed	-	Cultivable	Private Land	-	-
			-	Manually			0.2	mango	0.2	20	Surface	Rainfed	-	Cultivable	Private Land	-	-
			-	Manually			0.2	Coconut	0.2	20	Surface	Rainfed	-	Cultivable	Private Land	-	-
			-	Manually			0.25	Pepper	0.25	250	Surface	Rainfed	-	Cultivable	Private Land	-	-
Bilavagodu	Sharadamma w/o darmappa		-	Manually	21	0.52	0.25	sapota	0.25	25	Surface	Rainfed	-	Cultivable	Private Land	-	-
			-	Manually			0.25	Coconut	0.25	25	Surface	Rainfed	-	Cultivable	Private Land	-	-
			-	Manually			0.25	Pepper	0.25	250	Surface	Rainfed	-	Cultivable	Private Land	-	-
Bilavagodu	Hosakal Shivappa s/o Parsappa		-	Manually	40	2.01	0.3	sapota	0.3	30	Surface	Rainfed	-	Cultivable	Private Land	-	-
			-	Manually			0.2	mango	0.2	20	Surface	Rainfed	-	Cultivable	Private Land	-	-
			-	Manually			0.5	Coconut	0.5	50	Surface	Rainfed	-	Cultivable	Private Land	-	-
Bilavagodu	Hanumanthappa		-	Manually	33	1.56	0.25	Coconut	0.25	25	Surface	Rainfed	-	Cultivable	Private Land	-	-
			-	Manually			0.2	mango	0.2	20	Surface	Rainfed	-	Cultivable	Private Land	-	-
			-	Manually			0.25	Pepper	0.25	250	Surface	Rainfed	-	Cultivable	Private Land	-	-
			-	Manually			0.2	sapota	0.2	20	Surface	Rainfed	-	Cultivable	Private Land	-	-
Bilavagodu	Ioksha HD S/o sannadyavappa	0979	-	Manually	13	0.03	0.2	Coconut	0.2	20	Surface	Rainfed	-	Cultivable	Private Land	-	-
Tavanadi	Tyavagodu Basavanthappa	0980	-	Manually	53,161,162	1.42	0.2	Coconut	0.2	20	Surface	Rainfed	-	Cultivable	Private Land	-	-
Tavanadi	Manahalli Kariappa S/o Bheemanna	0981	-	Manually	34/1, 54/1, 92, 101/1, 110, 181	3.25	0.2	Coconut	0.2	20	Surface	Rainfed	-	Cultivable	Private Land	-	-
Tavanadi	Bangarappa S/o Hadi Ramanna	0982	-	Manually	101/2	0.29	0.2	Coconut	0.2	20	Surface	Rainfed	-	Cultivable	Private Land	-	-
Tavanadi	Kodikoppada Ningappa S/o Basappa	0983	-	Manually	51,160	1.07	0.2	Coconut	0.2	20	Surface	Rainfed	-	Cultivable	Private Land	-	-
Tavanadi	Kempanna W/o ningappa makkalu, uoagarai bhudvanna - jaadesha nintananda	0984	-	Manually	144, 154, 164	1.84	0.2	Coconut	0.2	20	Surface	Rainfed	-	Cultivable	Private Land	-	-
Tavanadi	Annappa S/o ningappa	0985	-	Manually	60	2.01	0.2	Coconut	0.2	20	Surface	Rainfed	-	Cultivable	Private Land	-	-
			-	Manually			0.25	Pepper	0.25	250	Surface	Rainfed	-	Cultivable	Private Land	-	-
Tavanadi	Chanappa s/o Ningappa	0986	-	Manually	60P	2.03	0.2	Coconut	0.2	20	Surface	Rainfed	-	Cultivable	Private Land	-	-
			-	Manually			0.25	Pepper	0.25	250	Surface	Rainfed	-	Cultivable	Private Land	-	-
Tavanadi	Dyavappa S/o Keriappa	0987	-	Manually	88P	0.14	0.2	Coconut	0.2	20	Surface	Rainfed	-	Cultivable	Private Land	-	-

Tavanadi	Madaralli durgappa, S/o huchappa	0988	-	Manually	61	2.26	0.2	Coconut	0.2	20	Surface	Rainfed	-	Cultivable	Private Land	-	-
Tavanadi	Kariyanna S/o Ramanna	0989	-	Manually	79	0.01	0.2	Coconut	0.2	20	Surface	Rainfed	-	Cultivable	Private Land	-	-
Tavanadi	Manchappa S/o pakirappa	0990	-	Manually	12/4, 149	2.26	0.2	Coconut	0.2	20	Surface	Rainfed	-	Cultivable	Private Land	-	-
			-	Manually			0.2	sapota	0.2	20	Surface	Rainfed	-	Cultivable	Private Land	-	-
			-	Manually			0.25	Pepper	0.25	250	Surface	Rainfed	-	Cultivable	Private Land	-	-
Tavanadi	Holemallana nigappa	0991	-	Manually	155	0.17	0.2	Coconut	0.2	20	Surface	Rainfed	-	Cultivable	Private Land	-	-
Tavanadi	Shivappa S/o hanumanthappa	0992	-	Manually	14/5	0.01	0.2	Coconut	0.2	20	Surface	Rainfed	-	Cultivable	Private Land	-	-
Tavanadi	gurubasappa S/o basappagowda	0993	-	Manually	134	1.04	0.2	Coconut	0.2	20	Surface	Rainfed	-	Cultivable	Private Land	-	-
Tavanadi	shivappa prahlaganna Erappa Somanna Bankele janti	0994	-	Manually	14/1, 14/3, 55, 58, 59, 135,	3.24	0.2	Coconut	0.2	20	Surface	Rainfed	-	Cultivable	Private Land	-	-
Tavanadi	Murulidhara nadigera kuppagadde	0995	-	Manually	98	2.84	0.2	Coconut	0.2	20	Surface	Rainfed	-	Cultivable	Private Land	-	-
Tavanadi	Bangarappa S/o reddy bheemappa	0996	-	Manually	8, 3, 21	2.35	0.2	Coconut	0.2	20	Surface	Rainfed	-	Cultivable	Private Land	-	-
			-	Manually			0.2	sapota	0.2	20	Surface	Rainfed	-	Cultivable	Private Land	-	-
			-	Manually			0.25	Pepper	0.25	250	Surface	Rainfed	-	Cultivable	Private Land	-	-
Tavanadi	Rajashekharaappagowda S/o mallappa gowda	0997	-	Manually	114,171	1.25	0.2	Coconut	0.2	20	Surface	Rainfed	-	Cultivable	Private Land	-	-
Tavanadi	Anche manjappa S/o kariyappa	0998	-	Manually	12/1,14,82	1.14	0.2	Coconut	0.2	20	Surface	Rainfed	-	Cultivable	Private Land	-	-
Tavanadi	chandrashekhara	0999	-	Manually	183	0.17	0.2	Coconut	0.2	20	Surface	Rainfed	-	Cultivable	Private Land	-	-
Tavanadi	Radhabai W/o bheeshmappa nadigera	1000	-	Manually	43,120,121	1.29	0.2	Coconut	0.2	20	Surface	Rainfed	-	Cultivable	Private Land	-	-
Tavanadi	T.H bheemappa S/o manjappa	1001	-	Manually	50, 166P ,105, 28P	1.55	0.2	Coconut	0.2	20	Surface	Rainfed	-	Cultivable	Private Land	-	-
Tavanadi	honnemanjappa S/o huchappa	1002	-	Manually	166P	0.69	0.2	Coconut	0.2	20	Surface	Rainfed	-	Cultivable	Private Land	-	-
Tavanadi	bangaramma W/o manjappa	1003	-	Manually	21P	0.94	0.2	Coconut	0.2	20	Surface	Rainfed	-	Cultivable	Private Land	-	-
Tavanadi	suryakanthappa S/o huchappa	1004	-	Manually	21P,27	3.18	0.2	Coconut	0.2	20	Surface	Rainfed	-	Cultivable	Private Land	-	-
Tavanadi	bidan bhi W/o hansan abdul rasheedi	1005	-	Manually	190	0.86	0.2	Coconut	0.2	20	Surface	Rainfed	-	Cultivable	Private Land	-	-
Tavanadi	M.B chandrappa S/o basavanyappa	1006	-	Manually	87,88	0.14	0.2	Coconut	0.2	20	Surface	Rainfed	-	Cultivable	Private Land	-	-
Tavanadi	bhylappa S/o pakirappa	1007	-	Manually	118, 122, 133, 164, 168	5.25	0.2	Coconut	0.2	20	Surface	Rainfed	-	Cultivable	Private Land	-	-
Tavanadi	keriyamma W/o honna eshwarappa	1008	-	Manually	179	0.45	0.2	Coconut	0.2	20	Surface	Rainfed	-	Cultivable	Private Land	-	-
			-	Manually			0.25	Pepper	0.25	250	Surface	Rainfed	-	Cultivable	Private Land	-	-
Tavanadi	Ganapatyappa S/o Bangarappa	1009	-	Manually	113P	0.32	0.2	Coconut	0.2	20	Surface	Rainfed	-	Cultivable	Private Land	-	-
			-	Manually			0.25	Pepper	0.25	250	Surface	Rainfed	-	Cultivable	Private Land	-	-
			-	Manually			0.2	sapota	0.2	20	Surface	Rainfed	-	Cultivable	Private Land	-	-
Tavanadi	Radhika K billare	1010	-	Manually	16	0.43	0.2	Coconut	0.2	20	Surface	Rainfed	-	Cultivable	Private Land	-	-
Tavanadi	C.B hanumanthappa S/o chowdappa	1011	-	Manually	167P	0.49	0.2	Coconut	0.2	20	Surface	Rainfed	-	Cultivable	Private Land	-	-
Tavanadi	Marichikkana eshwarappa S/o bheerappa	1012	-	Manually	20,35,48	3.03	0.2	Coconut	0.2	20	Surface	Rainfed	-	Cultivable	Private Land	-	-
			-	Manually			0.25	Pepper	0.25	250	Surface	Rainfed	-	Cultivable	Private Land	-	-
Tavanadi	guddekoppada dyavappa S/o kallappa	1013	-	Manually	49/1, 106, 164/1	1.29	0.2	Coconut	0.2	20	Surface	Rainfed	-	Cultivable	Private Land	-	-
Tavanadi	bangaramma W/o bangarappa venkochala	1014	-	Manually	129	1.22	0.2	Coconut	0.2	20	Surface	Rainfed	-	Cultivable	Private Land	-	-
			-	Manually			0.2	sapota	0.2	20	Surface	Rainfed	-	Cultivable	Private Land	-	-
			-	Manually			0.2	sapota	0.2	20	Surface	Rainfed	-	Cultivable	Private Land	-	-

Tavanadi	basamma W/o bangarappa chandrapantha, veerappa S/o hanumanthanna	1015	-	Manually	111	2.86	0.2	Coconut	0.2	20	Surface	Rainfed	-	Cultivable	Private Land	-	-
Tavanadi	veerappa S/o hanumanthappa, chandrankanthanna hanumanthanna	1016	-	Manually	102	0.46	0.2	Coconut	0.2	20	Surface	Rainfed	-	Cultivable	Private Land	-	-
Tavanadi	Jadagala hanumanthappa S/o manchappa	1017	-	Manually	156	0.27	0.2	Coconut	0.2	20	Surface	Rainfed	-	Cultivable	Private Land	-	-
Tavanadi	basamma W/o bangarappa	1018	-	Manually	136,96	1.99	0.2	Coconut	0.2	20	Surface	Rainfed	-	Cultivable	Private Land	-	-
Tavanadi	Shankara dasa S/o ramakrishnappa	1019	-	Manually	11, 12/3	1.59	0.2	Coconut	0.2	20	Surface	Rainfed	-	Cultivable	Private Land	-	-
Tavanadi	puttappa S/o mariyappa	1020	-	Manually	157	0.38	0.2	Coconut	0.2	20	Surface	Rainfed	-	Cultivable	Private Land	-	-
Tavanadi	induvalli bhishappa, mukappa,huchappa janti	1021	-	Manually	16,17	1.29	0.2	Coconut	0.2	20	Surface	Rainfed	-	Cultivable	Private Land	-	-
Tavanadi	savanthrakka W/o kuranna	1022	-	Manually	46	0.78	0.2	Coconut	0.2	20	Surface	Rainfed	-	Cultivable	Private Land	-	-
Tavanadi	anche sheshappa S/o keriyappa	1023	-	Manually	2	1.24	0.2	Coconut	0.2	20	Surface	Rainfed	-	Cultivable	Private Land	-	-
Tavanadi	virupaksha S/o mahadeva nadigera	1024	-	Manually	45/1	0.08	0.2	Coconut	0.2	20	Surface	Rainfed	-	Cultivable	Private Land	-	-
Tavanadi	keriyamma	1025	-	Manually	130,139	2.57	0.2	Coconut	0.2	20	Surface	Rainfed	-	Cultivable	Private Land	-	-
Tavanadi	puttakka W/o sannanaganna tavanandi	1026	-	Manually	34/2, 147/1, 84, 85/2, 54/2	1.78	0.2	Coconut	0.2	20	Surface	Rainfed	-	Cultivable	Private Land	-	-
Tavanadi	bommana jeevanna S/o basappa	1027	-	Manually	180	1.23	0.2	Coconut	0.2	20	Surface	Rainfed	-	Cultivable	Private Land	-	-
Tavanadi	G.B hanumantha Devaru	1028	-	Manually	9	4.83	0.2	Coconut	0.2	20	Surface	Rainfed	-	Cultivable	Private Land	-	-
Tavanadi	keridevamma W/o ningappa	1029	-	Manually	126/2	0.68	0.2	Coconut	0.2	20	Surface	Rainfed	-	Cultivable	Private Land	-	-
Tavanadi	Ganapatyappa S/o Dyavappa	1030	-	Manually		0.43	0.2	Coconut	0.2	20	Surface	Rainfed	-	Cultivable	Private Land	-	-
Tavanadi	Shambhu S/o jataya	1031	-	Manually	85/3	0.75	0.2	Coconut	0.2	20	Surface	Rainfed	-	Cultivable	Private Land	-	-
Tavanadi	keriyappa S/o kempnanajatyappa	1032	-	Manually	29	2.15	0.2	Coconut	0.2	20	Surface	Rainfed	-	Cultivable	Private Land	-	-
Tavanadi	seetamma W/o bashhanumanthappa	1033	-	Manually	41/1	1.23	0.2	Coconut	0.2	20	Surface	Rainfed	-	Cultivable	Private Land	-	-
Tavanadi	kusuma W/o basavanyappa	1034	-	Manually	34, 100P, 117P, 147/2	1.21	0.2	Coconut	0.2	20	Surface	Rainfed	-	Cultivable	Private Land	-	-
Tavanadi	Hanumanthappa S/o bulli hulyappa	1035	-	Manually	33/2, 36/2, 37	2.92	0.2	Coconut	0.2	20	Surface	Rainfed	-	Cultivable	Private Land	-	-
			-	Manually			0.2	sapota	0.2	20	Surface	Rainfed	-	Cultivable	Private Land	-	-
Tavanadi	Basi ningappa S/o bangarappa	1036	-	Manually	129,150,12/2	2.06	0.2	Coconut	0.2	20	Surface	Rainfed	-	Cultivable	Private Land	-	-
Tavanadi	krishnappa S/o bangarappa	1037	-	Manually	113P	0.33	0.2	Coconut	0.2	20	Surface	Rainfed	-	Cultivable	Private Land	-	-
			-	Manually			0.25	Pepper	0.25	250	Surface	Rainfed	-	Cultivable	Private Land	-	-
Tavanadi	keriyappa S/o keriyappa	1038	-	Manually	131,138,151	2.51	0.2	Coconut	0.2	20	Surface	Rainfed	-	Cultivable	Private Land	-	-
Tavanadi	Birukana ramappa	1039	-	Manually	42P	2.66	0.2	Coconut	0.2	20	Surface	Rainfed	-	Cultivable	Private Land	-	-
Tavanadi	hanumanthappa eramma karibasanna marivanna janti	1040	-	Manually	25,47	3.84	0.2	Coconut	0.2	20	Surface	Rainfed	-	Cultivable	Private Land	-	-
Tavanadi	Reddy ningamma W/o basanna	1041	-	Manually	14/4	0.16	0.2	Coconut	0.2	20	Surface	Rainfed	-	Cultivable	Private Land	-	-
Tavanadi	kodikoppada hanumanthappa S/o sukhananda S/o bangaranna	1042	-	Manually	160P,19P,113P	1.25	0.2	Coconut	0.2	20	Surface	Rainfed	-	Cultivable	Private Land	-	-
Tavanadi	harishwaragowda S/o shivajigowda	1043	-	Manually	123,165	1.6	0.2	Coconut	0.2	20	Surface	Rainfed	-	Cultivable	Private Land	-	-
			-	Manually			0.25	Pepper	0.25	250	Surface	Rainfed	-	Cultivable	Private Land	-	-
			-	Manually			0.5	cashew	0.5	50	Surface	Rainfed	-	Cultivable	Private Land	-	-
Tavanadi	hanumanthamma W/o anche sheshappa	1044	-	Manually	62	0.07	0.2	Coconut	0.2	20	Surface	Rainfed	-	Cultivable	Private Land	-	-
Tavanadi	Shambhanna S/o jataya	1045	-	Manually	196/1	0.42	0.2	Coconut	0.2	20	Surface	Rainfed	-	Cultivable	Private Land	-	-
Tavanadi	tokappa S/o bangarappa	1046	-	Manually	63	0.09	0.2	Coconut	0.2	20	Surface	Rainfed	-	Cultivable	Private Land	-	-
Tavanadi	hucharayappa S/o keriyappa	1047	-	Manually	109	1.05	0.2	Coconut	0.2	20	Surface	Rainfed	-	Cultivable	Private Land	-	-

Tavanadi	basavanyappa S/o keriyappa manaralli	1048	-	Manually	154/3P	0.12	0.2	Coconut	0.2	20	Surface	Rainfed	-	Cultivable	Private Land	-	-
Tavanadi	vinayaka S/o sannappa	1049	-	Manually	185P	0.04	0.2	Coconut	0.2	20	Surface	Rainfed	-	Cultivable	Private Land	-	-
Tavanadi	ramappa S/o giriappa	1050	-	Manually	185P	0.18	0.2	Coconut	0.2	20	Surface	Rainfed	-	Cultivable	Private Land	-	-
Tavanadi	shivarama joya myga lalitha bayi	1051	-	Manually	99,194	0.98	0.2	Coconut	0.2	20	Surface	Rainfed	-	Cultivable	Private Land	-	-
Tavanadi	bheemappa S/o dyavappa	1052	-	Manually	107P	0.74	0.2	Coconut	0.2	20	Surface	Rainfed	-	Cultivable	Private Land	-	-
Tavanadi	bakagala ramappa S/o manchappa, ramappa	1053	-	Manually	146	0.54	0.2	Coconut	0.2	20	Surface	Rainfed	-	Cultivable	Private Land	-	-
Tavanadi	ganapathi S/o jataya	1054	-	Manually	196/3	0.31	0.2	Coconut	0.2	20	Surface	Rainfed	-	Cultivable	Private Land	-	-
Tavanadi	A.K bangarappa myga kempamma	1055	-	Manually	189	0.91	0.2	Coconut	0.2	20	Surface	Rainfed	-	Cultivable	Private Land	-	-
Tavanadi	A.K gutyappa S/o ningappa	1056	-	Manually	182,188,192	0.39	0.2	Coconut	0.2	20	Surface	Rainfed	-	Cultivable	Private Land	-	-
Tavanadi	T.G Premabhai W/o sheshagiri	1057	-	Manually	160	0.33	0.2	Coconut	0.2	20	Surface	Rainfed	-	Cultivable	Private Land	-	-
Tavanadi	Dasanaika S/o sannanaika	1058	-	Manually	115,141,163	2.35	0.2	Coconut	0.2	20	Surface	Rainfed	-	Cultivable	Private Land	-	-
Tavanadi	keriyanna,puttakka janti	1059	-	Manually	34/4	1.46	0.2	Coconut	0.2	20	Surface	Rainfed	-	Cultivable	Private Land	-	-
Tavanadi	Neelamma W/o mailarappa	1060	-	Manually	141p,127	2.24	0.4	Coconut	0.4	40	Surface	Rainfed	-	Cultivable	Private Land	-	-
Tavanadi	hanumanthappa myga eramma	1061	-	Manually	12/2	0.05	0.2	Coconut	0.2	20	Surface	Rainfed	-	Cultivable	Private Land	-	-
Tavanadi	nagaraja S/o bangarappa	1062	-	Manually	113p	0.32	0.2	Coconut	0.2	20	Surface	Rainfed	-	Cultivable	Private Land	-	-
Tavanadi	shwetha W/o kebelnare	1063	-	Manually	38/2	1.42	0.2	Coconut	0.2	20	Surface	Rainfed	-	Cultivable	Private Land	-	-
Tavanadi	Karilakshana eshwarappa S/o devappa	1064	-	Manually	124/2,28/6	1.22	0.2	Coconut	0.2	20	Surface	Rainfed	-	Cultivable	Private Land	-	-
			-	Manually			0.25	Pepper	0.25	250	Surface	Rainfed	-	Cultivable	Private Land	-	-
Tavanadi	bommanna ningappa S/o bangarappa	1065	-	Manually	128/3	1.31	0.2	Coconut	0.2	20	Surface	Rainfed	-	Cultivable	Private Land	-	-
Tavanadi	omkarappa S/o manchappa	1066	-	Manually	28	1.76	0.2	Coconut	0.2	20	Surface	Rainfed	-	Cultivable	Private Land	-	-
Tavanadi	R pakkira ahmed	1067	-	Manually	122	4.16	0.2	Coconut	0.2	20	Surface	Rainfed	-	Cultivable	Private Land	-	-
Tavanadi	basanna S/o kallappa	1068	-	Manually	150p	0.24	0.2	Coconut	0.2	20	Surface	Rainfed	-	Cultivable	Private Land	-	-
Tavanadi	kodikoppa ningappa S/o bheemappa	1069	-	Manually	19	2.09	0.2	Coconut	0.2	20	Surface	Rainfed	-	Cultivable	Private Land	-	-
Tavanadi	sannappa yane keriyappa,sanna keriyappa janti	1070	-	Manually	3p	0.88	0.2	Coconut	0.2	20	Surface	Rainfed	-	Cultivable	Private Land	-	-
Tavanadi	jeenamamma W/o shivappa	1071	-	Manually	15	0.09	0.2	Coconut	0.2	20	Surface	Rainfed	-	Cultivable	Private Land	-	-
Tavanadi	seetharama, bharamamma W/o ganapathi bhatta	1072	-	Manually	24	5.71	0.2	Coconut	0.2	20	Surface	Rainfed	-	Cultivable	Private Land	-	-
Tavanadi	bommanna bommapa S/o basappa	1073	-	Manually	177	1.09	0.2	Coconut	0.2	20	Surface	Rainfed	-	Cultivable	Private Land	-	-
Tavanadi	G.D ganapathappa	1074	-	Manually	156	0.62	0.2	Coconut	0.2	20	Surface	Rainfed	-	Cultivable	Private Land	-	-
Tavanadi	Shivarama joya S/o chanda S/o joyya	1075	-	Manually	32	6.44	0.2	Coconut	0.2	20	Surface	Rainfed	-	Cultivable	Private Land	-	-
Tavanadi	Kubera, parashuram S/o basavanyappa	1076	-	Manually	18	1.03	0.2	Coconut	0.2	20	Surface	Rainfed	-	Cultivable	Private Land	-	-
Tavanadi	sharadamma W/o raghupathi	1077	-	Manually	3p1	0.88	0.2	Coconut	0.2	20	Surface	Rainfed	-	Cultivable	Private Land	-	-
Tavanadi	AK keriyappa S/o gutyappa	1078	-	Manually	68/5	0.4	0.2	Coconut	0.2	20	Surface	Rainfed	-	Cultivable	Private Land	-	-
Tavanadi	Dyavappa S/o Keriyappa	1079	-	Manually	49/2	0.22	0.2	Coconut	0.2	20	Surface	Rainfed	-	Cultivable	Private Land	-	-
Tavanadi	T mahadevappa S/o jatayappa	1080	-	Manually	196/2	0.47	0.2	Coconut	0.2	20	Surface	Rainfed	-	Cultivable	Private Land	-	-
Tavanadi	bulli hullappa S/o giriappa	1081	-	Manually	170	1.56	0.2	Coconut	0.2	20	Surface	Rainfed	-	Cultivable	Private Land	-	-
Tavanadi	prahladappa S/o hanumanthappa	1082	-	Manually	22	3.61	0.4	Coconut	0.4	40	Surface	Rainfed	-	Cultivable	Private Land	-	-
Tavanadi	chandrashekarappa S/o ningappa	1083	-	Manually	23	9.63	0.2	Coconut	0.2	20	Surface	Rainfed	-	Cultivable	Private Land	-	-

Tavanadi	bheemappa S/o dyavappa	1084	-	Manually	80,81	0.08	0.2	Coconut	0.2	20	Surface	Rainfed	-	Cultivable	Private Land	-	-
Tavanadi	eshwarappa S/o dyappa	1085	-	Manually	34p, 45/2p, 39p, 120/1p	2.35	0.2	Coconut	0.2	20	Surface	Rainfed	-	Cultivable	Private Land	-	-
Tavanadi	jogi ramappa S/o dyavappa	1086	-	Manually	94p, 45/2,	1.34	0.2	Coconut	0.2	20	Surface	Rainfed	-	Cultivable	Private Land	-	-
Tavanadi	haranamma W/o surayya'	1087	-	Manually	39p,126/1p	0.95	0.2	Coconut	0.2	20	Surface	Rainfed	-	Cultivable	Private Land	-	-
Tavanadi	puttappa S/o huchrayappa	1088	-	Manually	95	1.94	0.2	Coconut	0.2	20	Surface	Rainfed	-	Cultivable	Private Land	-	-
Tavanadi	neelamma W/o puttappagowda	1089	-	Manually	132	0.94	0.2	Coconut	0.2	20	Surface	Rainfed	-	Cultivable	Private Land	-	-
Tavanadi	gangappa S/o huchappa	1090	-	Manually	103	0.33	0.2	Coconut	0.2	20	Surface	Rainfed	-	Cultivable	Private Land	-	-
Tavanadi	huchappa gani bangarappa gani machappa janti	1091	-	Manually	57,158	1.47	0.2	Coconut	0.2	20	Surface	Rainfed	-	Cultivable	Private Land	-	-
Tavanadi	mariyappa S/o kosappa	1092	-	Manually	159	1.01	0.2	Coconut	0.2	20	Surface	Rainfed	-	Cultivable	Private Land	-	-
Tavanadi	gowdappa W/o bheemappa	1093	-	Manually	172	1.22	0.2	Coconut	0.2	20	Surface	Rainfed	-	Cultivable	Private Land	-	-
Tavanadi	huchappa S/o giriappa	1094	-	Manually	185p	0.18	0.2	Coconut	0.2	20	Surface	Rainfed	-	Cultivable	Private Land	-	-
Tavanadi	madaralli mitayanna S/o sanna bangarappa	1095	-	Manually	191	0.65	0.2	Coconut	0.2	20	Surface	Rainfed	-	Cultivable	Private Land	-	-
Tavanadi	bhyrappa	1096	-	Manually	107	1.39	0.2	Coconut	0.2	20	Surface	Rainfed	-	Cultivable	Private Land	-	-
Tavanadi	ashoka CB	1097	-	Manually	64/1	0.08	0.2	Coconut	0.2	20	Surface	Rainfed	-	Cultivable	Private Land	-	-
Tavanadi	Omkarappa S/o manchappa	1098	-	Manually	28	0.56	0.2	Coconut	0.2	20	Surface	Rainfed	-	Cultivable	Private Land	-	-
Tavanadi	nataraja s/o ramayya	1099	-	Manually	10p	0.98	0.2	Coconut	0.2	20	Surface	Rainfed	-	Cultivable	Private Land	-	-
Tavanadi	induvalli bhishtappa S/o keriyappa	1100	-	Manually	94p,45/2,	1.22	0.2	Coconut	0.2	20	Surface	Rainfed	-	Cultivable	Private Land	-	-
Tavanadi	manjunatha S/o huchappa	1101	-	Manually	94p5	0.47	0.2	Coconut	0.2	20	Surface	Rainfed	-	Cultivable	Private Land	-	-
Tavanadi	jogi dyavappa S/o bangarappa	1102	-	Manually	94p,45/2p,89p,125/1p	2.38	0.2	Coconut	0.2	20	Surface	Rainfed	-	Cultivable	Private Land	-	-
Tavanadi	honne bheemappa omkarappa S/o manchanna	1103	-	Manually	124,125	6.85	0.2	Coconut	0.2	20	Surface	Rainfed	-	Cultivable	Private Land	-	-
			-	Manually			0.25	Pepper	0.25	250	Surface	Rainfed	-	Cultivable	Private Land	-	-
Tavanadi	bheemappa S/o eshwarappa	1104	-	Manually	20p	1.37	0.2	Coconut	0.2	20	Surface	Rainfed	-	Cultivable	Private Land	-	-
Tavanadi	Birukana basavanyappa S/o bhishtappa	1105	-	Manually	126/2,28/6	1.57	0.2	Coconut	0.2	20	Surface	Rainfed	-	Cultivable	Private Land	-	-
Tavanadi	Lakshminarayana S/o parameshwara hebbar	1106	-	Manually	154p2	0.38	0.2	Coconut	0.2	20	Surface	Rainfed	-	Cultivable	Private Land	-	-
Tavanadi	M basappa S/o cholappa	1107	-	Manually	108p	1.28	0.2	Coconut	0.2	20	Surface	Rainfed	-	Cultivable	Private Land	-	-
Tavanadi	Raghupathi S/o bagarappa	1108	-	Manually	85/1,108p	2.05	0.2	Coconut	0.2	20	Surface	Rainfed	-	Cultivable	Private Land	-	-
Tavanadi	chandruppa S/o veerabasappa	1109	-	Manually	9	0.4	0.2	Coconut	0.2	20	Surface	Rainfed	-	Cultivable	Private Land	-	-
Tavanadi	puttamma W/o veerabhadrappa	1110	-	Manually	9p	0.39	0.2	Coconut	0.2	20	Surface	Rainfed	-	Cultivable	Private Land	-	-
Tavanadi	B dyavappa S/o bulli bheemappa	1111	-	Manually	33/2p,36/2p	2.92	0.2	Coconut	0.2	20	Surface	Rainfed	-	Cultivable	Private Land	-	-
Tavanadi	mukappa S/o bangarappa	1112	-	Manually	157p	0.14	0.2	Coconut	0.2	20	Surface	Rainfed	-	Cultivable	Private Land	-	-
Tavanadi	lakshmanappa S/o basappa	1113	-	Manually	143p	0.38	0.2	Coconut	0.2	20	Surface	Rainfed	-	Cultivable	Private Land	-	-
Tavanadi	Neelappa S/o basappa	1114	-	Manually	143p	0.38	0.2	Coconut	0.2	20	Surface	Rainfed	-	Cultivable	Private Land	-	-
Tavanadi	basappa S/o basappa	1115	-	Manually	143p	0.39	0.2	Coconut	0.2	20	Surface	Rainfed	-	Cultivable	Private Land	-	-
Tavanadi	kallappa S/o basappa	1116	-	Manually	152p,143p	0.35	0.2	Coconut	0.2	20	Surface	Rainfed	-	Cultivable	Private Land	-	-
Tavanadi	ganapathi S/o bangarappa'	1117	-	Manually	157p	0.13	0.2	Coconut	0.2	20	Surface	Rainfed	-	Cultivable	Private Land	-	-
Tavanadi	ramappa S/o manchappa	1118	-	Manually	166p	0.03	0.2	Coconut	0.2	20	Surface	Rainfed	-	Cultivable	Private Land	-	-
Tavanadi	H lakshmanappa S/or manchappa	1119	-	Manually	166p	0.03	0.2	Coconut	0.2	20	Surface	Rainfed	-	Cultivable	Private Land	-	-



Tavanadi	chandrappa S/o bangarappa	1120	-	Manually	157p	0.13	0.2	Coconut	0.2	20	Surface	Rainfed	-	Cultivable	Private Land	-	-
Tavanadi	H Bhishtappa S/o Helappa	1121	-	Manually	128/1	0.82	0.2	Coconut	0.2	20	Surface	Rainfed	-	Cultivable	Private Land	-	-
Tavanadi	Devappa S/o Keriappa manarali	1122	-	Manually	34/3p, 54/3, 100p, 117p	0.83	0.2	Coconut	0.2	20	Surface	Rainfed	-	Cultivable	Private Land	-	-
			-	Manually			0.25	Pepper	0.25	250	Surface	Rainfed	-	Cultivable	Private Land	-	-
Tavanadi	Tapalu Machappa S/o huchappa	1123	-	Manually	1, 76, 175	1.76	0.2	Coconut	0.2	20	Surface	Rainfed	-	Cultivable	Private Land	-	-
Tavanadi	Naganna S/or gutyappa	1124	-	Manually	175	0.64	0.2	Coconut	0.2	20	Surface	Rainfed	-	Cultivable	Private Land	-	-
Tavanadi	H Dharmappa	1125	-	Manually	128/2	0.4	0.2	Coconut	0.2	20	Surface	Rainfed	-	Cultivable	Private Land	-	-
Tavanadi	Karibasappa yane basappa	1126	-	Manually	173	0.81	0.2	Coconut	0.2	20	Surface	Rainfed	-	Cultivable	Private Land	-	-
Tavanadi	divakarappa S/or veera basappa	1127	-	Manually	9	0.39	0.2	Coconut	0.2	20	Surface	Rainfed	-	Cultivable	Private Land	-	-
Tavanadi	keriyamma W/o A.K Bangarappa	1128	-	Manually	68/2	0.41	0.2	Coconut	0.2	20	Surface	Rainfed	-	Cultivable	Private Land	-	-
Tavanadi	Basavayappa S/o Bangarappa	1129	-	Manually	96,12/2	1.52	0.2	Coconut	0.2	20	Surface	Rainfed	-	Cultivable	Private Land	-	-
Tavanadi	M.B Shivappa S/o Bangarappa	1130	-	Manually	96,12/2	1.54	0.2	Coconut	0.2	20	Surface	Rainfed	-	Cultivable	Private Land	-	-
Tavanadi	Hanumanthappa Myga makkalada Parashuramma Manimatha Dushantha	1131	-	Manually	42p	2.47	0.2	Coconut	0.2	20	Surface	Rainfed	-	Cultivable	Private Land	-	-
			-	Manually			0.2	sapota	0.2	20	Surface	Rainfed	-	Cultivable	Private Land	-	-
			-	Manually			0.25	Pepper	0.25	250	Surface	Rainfed	-	Cultivable	Private Land	-	-
			-	Manually			0.2	Mango	0.2	20	Surface	Rainfed	-	Cultivable	Private Land	-	-
			-	Manually			0.2	cashew	0.2	20	Surface	Rainfed	-	Cultivable	Private Land	-	-
Tavanadi	Handi Shivappa S/o dyavappa	1132	-	Manually	107p, 28/1, 101/2p	1.44	0.2	Coconut	0.2	20	Surface	Rainfed	-	Cultivable	Private Land	-	-
Tavanadi	Anche Mylarappa S/o Pakkirappa	1133	-	Manually	28	0.28	0.2	Coconut	0.2	20	Surface	Rainfed	-	Cultivable	Private Land	-	-
Tavanadi	T.G Premananda W/o Eshwarappa	1134	-	Manually	28p	0.43	0.2	Coconut	0.2	20	Surface	Rainfed	-	Cultivable	Private Land	-	-
Tavanadi	Handi Ramappa chandrashekharahamunthamma dyavanna janti	1135	-	Manually	109p	0.83	0.2	Coconut	0.2	20	Surface	Rainfed	-	Cultivable	Private Land	-	-
Tavanadi	Krishnappa S/o handi ramappa	1136	-	Manually	109p	0.4	0.2	Coconut	0.2	20	Surface	Rainfed	-	Cultivable	Private Land	-	-
Tavanadi	Renukamma W/o bangarappa	1137	-	Manually	83, 119p, 179p, 186, 184, 112	3.93	0.2	Coconut	0.2	20	Surface	Rainfed	-	Cultivable	Private Land	-	-
Tavanadi	K veerappa S/or tippanna	1138	-	Manually	119p, 142/1, 178, 90,	3.59	0.2	Coconut	0.2	20	Surface	Rainfed	-	Cultivable	Private Land	-	-
Tavanadi	Hanumanthappa Basanna Keriappa devanna ninanna aiddanna S/o bheemanna	1139	-	Manually	40,148,152	3.63	0.2	Coconut	0.2	20	Surface	Rainfed	-	Cultivable	Private Land	-	-
Tavanadi	keriyappa S/or huchappa	1140	-	Manually	94p5,108	0.63	0.2	Coconut	0.2	20	Surface	Rainfed	-	Cultivable	Private Land	-	-
Tavanadi	Shankrappa S/or huchappa	1141	-	Manually	94/p5,108	0.55	0.1	Coconut	0.11	100	Surface	Rainfed	-	Cultivable	Private Land	-	-
Tavanadi	Ramppa S/o huchappa	1142	-	Manually	94p5	0.4	0.2	Coconut	0.2	20	Surface	Rainfed	-	Cultivable	Private Land	-	-
Tavanadi	annappa S/o huchappa	1143	-	Manually	94p5, 108	0.63	0.2	Coconut	0.2	20	Surface	Rainfed	-	Cultivable	Private Land	-	-
Tavanadi	prabhulinggowda S/o puttappagowda	1144	-	Manually	86,165,30,6	2.82	0.2	Coconut	0.2	20	Surface	Rainfed	-	Cultivable	Private Land	-	-
Tavanadi	Hanumanthamma shivananda basavaraja keriyanna suresha janti	1145	-	Manually	31,44	1.66	0.2	Coconut	0.2	20	Surface	Rainfed	-	Cultivable	Private Land	-	-
Tavanadi	kodikoppada keriyappa S/o basappa	1146	-	Manually	10p	0.17	0.2	Coconut	0.2	20	Surface	Rainfed	-	Cultivable	Private Land	-	-
Tavanadi	neclamma	1147	-	Manually	4,5	0.2	0.2	Coconut	0.2	20	Surface	Rainfed	-	Cultivable	Private Land	-	-
Tavanadi	Ravi hasana	1148	-	Manually	85	0.72	0.2	Coconut	0.2	20	Surface	Rainfed	-	Cultivable	Private Land	-	-
Tavanadi	D Devaraj s/o B Devakar		-	Manually	1	0.23	0.2	sapota	0.2	20	Surface	Rainfed	-	Cultivable	Private Land	-	-
			-	Manually			0.25	Pepper	0.25	250	Surface	Rainfed	-	Cultivable	Private Land	-	-
Tavanadi	Mamtha w/o Narayana		-	Manually	9/2	0.4	0.25	Pepper	0.25	250	Surface	Rainfed	-	Cultivable	Private Land	-	-

			-	Manually			0.2	Coconut	0.2	20	Surface	Rainfed	-	Cultivable	Private Land	-	-
Tavanadi	Devakara s/o Verbasappa Gowda		-	Manually	28	1.2	0.5	Coconut	0.5	50	Surface	Rainfed	-	Cultivable	Private Land	-	-
Tavanadi	Jayamma		-	Manually	7	0.2	0.5	Coconut	0.5	50	Surface	Rainfed	-	Cultivable	Private Land	-	-
			-	Manually			0.25	Pepper	0.25	250	Surface	Rainfed	-	Cultivable	Private Land	-	-
			-	Manually			0.2	sapota	0.2	20	Surface	Rainfed	-	Cultivable	Private Land	-	-
Tavanadi	Bangaramma w/o Manchappa		-	Manually	12/1, 14/2	1.06	0.2	Coconut	0.2	20	Surface	Rainfed	-	Cultivable	Private Land	-	-
			-	Manually			0.2	mango	0.2	20	Surface	Rainfed	-	Cultivable	Private Land	-	-
Tavanadi	Jenaamma w/o Chwdappa		-	Manually	9	0.3	0.2	Coconut	0.2	20	Surface	Rainfed	-	Cultivable	Private Land	-	-
Tavanadi	vamappa m s/o Eshwarappa		-	Manually	69	0.4	0.2	Coconut	0.2	20	Surface	Rainfed	-	Cultivable	Private Land	-	-
Tavanadi	Bhecemappa s/o Manchappa		-	Manually	176	0.3	0.2	Coconut	0.2	20	Surface	Rainfed	-	Cultivable	Private Land	-	-
Tavanadi	Keriyamma w/o Chawdappa		-	Manually	17/2	0.56	0.2	Coconut	0.2	20	Surface	Rainfed	-	Cultivable	Private Land	-	-
			-	Manually			0.25	Pepper	0.25	250	Surface	Rainfed	-	Cultivable	Private Land	-	-
Tavanadi	Tipanna s/o Bistappa		-	Manually	17/1	3.2	0.2	Coconut	0.2	20	Surface	Rainfed	-	Cultivable	Private Land	-	-
			-	Manually			0.25	Pepper	0.25	250	Surface	Rainfed	-	Cultivable	Private Land	-	-
Tavanadi	Renukamma		-	Manually	20	0.92	0.2	Coconut	0.2	20	Surface	Rainfed	-	Cultivable	Private Land	-	-
Tavanadi	Suresh s/o Bhimappa		-	Manually	33	0.52	0.2	Coconut	0.2	20	Surface	Rainfed	-	Cultivable	Private Land	-	-
			-	Manually			0.2	sapota	0.2	20	Surface	Rainfed	-	Cultivable	Private Land	-	-
Tavanadi	Shivappa s/o Bylappa		-	Manually	122/1	0.7	0.4	Coconut	0.4	40	Surface	Rainfed	-	Cultivable	Private Land	-	-
Tavanadi	Vasudevappa s/o bylappa		-	Manually	132/3	0.58	0.2	Coconut	0.2	20	Surface	Rainfed	-	Cultivable	Private Land	-	-
			-	Manually			0.2	sapota	0.2	20	Surface	Rainfed	-	Cultivable	Private Land	-	-
Tavanadi	Kallappa s/o Sheshan Basavanyappa		-	Manually	62/2	0.2	0.25	Coconut	0.25	25	Surface	Rainfed	-	Cultivable	Private Land	-	-
Tavanadi	Omkarappa s/o Manchappa		-	Manually	125	0.8	0.3	Coconut	0.3	30	Surface	Rainfed	-	Cultivable	Private Land	-	-
			-	Manually			0.2	sapota	0.2	20	Surface	Rainfed	-	Cultivable	Private Land	-	-
Tavanadi	Mukappa s/o Bangarappa		-	Manually	10	0.4	0.25	Pepper	0.25	250	Surface	Rainfed	-	Cultivable	Private Land	-	-
			-	Manually			0.3	Coconut	0.3	30	Surface	Rainfed	-	Cultivable	Private Land	-	-
			-	Manually			0.2	sapota	0.2	20	Surface	Rainfed	-	Cultivable	Private Land	-	-
			-	Manually			0.2	mango	0.2	20	Surface	Rainfed	-	Cultivable	Private Land	-	-
Dodderikoppa	Mallikar junappa s/o ningappa	1596	-	Manually	20	0.95	0.2	mango	0.2	20	Surface	Rainfed	-	Cultivable	Private Land	-	-
			-	Manually			0.5	Coconut	0.5	50	Surface	Rainfed	-	Cultivable	Private Land	-	-
Dodderikoppa	Shivalingappa s/o Ningappa	1597	-	Manually	20	0.95	0.5	Coconut	0.5	50	Surface	Rainfed	-	Cultivable	Private Land	-	-
			-	Manually			0.2	sapota	0.2	20	Surface	Rainfed	-	Cultivable	Private Land	-	-
Dodderikoppa	Devamma s/o Rajappa	1598	-	Manually	9	0.8	0.2	Coconut	0.2	20	Surface	Rainfed	-	Cultivable	Private Land	-	-
Dodderikoppa	Ramappa s/o Manchappa	1599	-	Manually	24	0.96	0.3	Coconut	0.3	30	Surface	Rainfed	-	Cultivable	Private Land	-	-
			-	Manually			0.2	sapota	0.2	20	Surface	Rainfed	-	Cultivable	Private Land	-	-
Bendekoppa	Shekara MD s/o Dyavappa	1600	-	Manually	4	1.53	0.2	Coconut	0.2	20	Surface	Rainfed	-	Cultivable	Private Land	-	-
			-	Manually			0.2	sapota	0.2	20	Surface	Rainfed	-	Cultivable	Private Land	-	-
			-	Manually			0.25	Pepper	0.25	250	Surface	Rainfed	-	Cultivable	Private Land	-	-

Bendekoppa	Ningappa w/o Huliappa	1601	-	Manually	9	0.36	0.2	Coconut	0.2	20	Surface	Rainfed	-	Cultivable	Private Land	-	-
			-	Manually			0.2	sapota	0.2	20	Surface	Rainfed	-	Cultivable	Private Land	-	-
Bendekoppa	Lokesh	1602	-	Manually	4	0.87	0.2	Coconut	0.2	20	Surface	Rainfed	-	Cultivable	Private Land	-	-
			-	Manually			0.2	mango	0.2	20	Surface	Rainfed	-	Cultivable	Private Land	-	-
Kodakani	Venkubayi W/o nadig laxmma Rao	1149			130/p	1.04	0.15	Coconut	0.15	15	Surface	Rainfed	-	Cultivable	Private Land	-	-
Kodakani	Gundi puttappa S/o Nagappa	1150			57,138,	1.81	0.15	Coconut	0.15	15	Surface	Rainfed	-	Cultivable	Private Land	-	-
Kodakani	Y B Shivamurti S/o K Bangarappa	1214			126,232	0.42	0.25	Pepper	0.25	250	Surface	Rainfed	-	Cultivable	Private Land	-	-
							0.4	cashew	0.4	40	Surface	Rainfed	-	Cultivable	Private Land	-	-
Kodakani	Y B Ganapati S/o K Bangarappa	1216			126,232,	1.23	0.25	Pepper	0.25	250	Surface	Rainfed	-	Cultivable	Private Land	-	-
							0.4	cashew	0.4	40	Surface	Rainfed	-	Cultivable	Private Land	-	-
Kodakani	Bangarappa, keriappa,dyavappa, Sureshanna	1222			48,89,50/p4,85,4	2.96	0.25	Pepper	0.25	250	Surface	Rainfed	-	Cultivable	Private Land	-	-
Kodakani	B virobarao S/o Govindarao	1232			23,32/p	0.84	0.15	Coconut	0.15	15	Surface	Rainfed	-	Cultivable	Private Land	-	-
Kodakani	Pandurangarao S/o Vishweshwaraja	1233			17/5,17/6,	0.32	0.15	Coconut	0.15	15	Surface	Rainfed	-	Cultivable	Private Land	-	-
Kodakani	Sannamma W/o Ningappa,maruru basappa S/o Dyavanna	1234			168/1,1	2.28	0.15	Coconut	0.15	15	Surface	Rainfed	-	Cultivable	Private Land	-	-
Kodakani	Basappa S/o Dyavappa Maruru	1235			168/3,	0.8	0.15	Coconut	0.15	15	Surface	Rainfed	-	Cultivable	Private Land	-	-
Kodakani	basappa S/o Dyavappa S/o Keriappa	1236			170/3	1.09	0.15	Coconut	0.15	15	Surface	Rainfed	-	Cultivable	Private Land	-	-
Kodakani	Ramappa S/o dyavappa Uriganahalli	1237			68/2,4/p4	0.83	0.15	Coconut	0.15	15	Surface	Rainfed	-	Cultivable	Private Land	-	-
Kodakani	Dyavappa S/o keriappa	1238			174,175	2.12	0.15	Coconut	0.15	15	Surface	Rainfed	-	Cultivable	Private Land	-	-
Kodakani	Puttamma W/o Puttappa	1239			175	1.88	0.15	Coconut	0.15	15	Surface	Rainfed	-	Cultivable	Private Land	-	-
Kodakani	Keriappa S/o Doddappa Kereppa	1240			197	0.73	0.15	Coconut	0.15	15	Surface	Rainfed	-	Cultivable	Private Land	-	-
Kodakani	R P Gondappa Govindaraju Mallikarjuna Bidari Narayana Dattatraya R P	1241			83/p	1.05	0.15	Coconut	0.15	15	Surface	Rainfed	-	Cultivable	Private Land	-	-
Kodakani	Puttappa S/o Timmappa Rayak	1242			127	1.83	0.15	Coconut	0.15	15	Surface	Rainfed	-	Cultivable	Private Land	-	-
Kodakani	Bangarappa,keriappa ,Dyavappa , Sureshanna, Mahadevanna, Duruzanna	1243			85/p	1.69	0.15	Coconut	0.15	15	Surface	Rainfed	-	Cultivable	Private Land	-	-
Kodakani	Sheshagiriappa S/o Laxmanappa	1244			85/p	1.87	0.15	Coconut	0.15	15	Surface	Rainfed	-	Cultivable	Private Land	-	-
Kodakani	Keriyamma Hulen S/o Huchappa	1245			86	0.69	0.15	Coconut	0.15	15	Surface	Rainfed	-	Cultivable	Private Land	-	-
Kodakani	Rudrappa S/o Pakkirappa	1246			131	1.15	0.15	Coconut	0.15	15	Surface	Rainfed	-	Cultivable	Private Land	-	-
Kodakani	Basappa S/o Basanna	1247			92	2.03	0.15	Coconut	0.15	15	Surface	Rainfed	-	Cultivable	Private Land	-	-
Kodakani	Savitramma W/o Huchappa	1248			92	1.85	0.15	Coconut	0.15	15	Surface	Rainfed	-	Cultivable	Private Land	-	-
Kodakani	k Tulujappa S/o Ganapatappa	1249			143	2.25	0.15	Coconut	0.15	15	Surface	Rainfed	-	Cultivable	Private Land	-	-
Kodakani	Yanken Bangarappa S/o Ramappa	1250			18,	0.85	0.15	Coconut	0.15	15	Surface	Rainfed	-	Cultivable	Private Land	-	-
Kodakani	Hiriappa S/o Bangarappa Yankena	1251			50/p,178/2,44,18	5.61	0.15	Coconut	0.15	15	Surface	Rainfed	-	Cultivable	Private Land	-	-
Kodakani	Yankena Ramappa S/o bangarappa Hirianna Banaranna	1252			2,178/1,181	3.83	0.15	Coconut	0.15	15	Surface	Rainfed	-	Cultivable	Private Land	-	-
Kodakani	Chinnappa K M S/o Mariyappa	1253			91	0.63	0.15	Coconut	0.15	15	Surface	Rainfed	-	Cultivable	Private Land	-	-
Kodakani	Keriappa S/o Sanmirappa hitlamane	1254			98	1.23	0.15	Coconut	0.15	15	Surface	Rainfed	-	Cultivable	Private Land	-	-
Kodakani	Tokappa U b S/o Bangarappa Chikkavali	1255			20/2	0.36	0.5	mango	0.5	50	Surface	Rainfed	-	Cultivable	Private Land	-	-
							0.5	cashew	0.5	50	Surface	Rainfed	-	Cultivable	Private Land	-	-
							0.5	Coconut	0.5	50	Surface	Rainfed	-	Cultivable	Private Land	-	-

						0.5	sapota	0.5	50	Surface	Rainfed	-	Cultivable	Private Land	-	-
						0.25	Pepper	0.25	250	Surface	Rainfed	-	Cultivable	Private Land	-	-
Kodakani	Sannappa S/o Huchappa	1256		22/1	0.47	0.15	Coconut	0.15	15	Surface	Rainfed	-	Cultivable	Private Land	-	-
Kodakani	Chamma W/o Holiyappa Shetty	1257		198	0.48	0.15	Coconut	0.15	15	Surface	Rainfed	-	Cultivable	Private Land	-	-
Kodakani	Gowamma W/o Bangarappa	1258		22/3,22/5,43/3	0.23	0.15	Coconut	0.15	15	Surface	Rainfed	-	Cultivable	Private Land	-	-
Kodakani	Mutturaja Y B S/o Danapatra Basavannavanna Laxmamamma S/o	1259		161/1,156	0.42	0.15	Coconut	0.15	15	Surface	Rainfed	-	Cultivable	Private Land	-	-
Kodakani	Huvappa J S/o Guli Erappa	1260		161/2	0.81	0.15	Coconut	0.15	15	Surface	Rainfed	-	Cultivable	Private Land	-	-
Kodakani	Shivakumar S/o Rayan Puttappa	1261		43/6,43/2,43/4	0.27	0.15	Coconut	0.15	15	Surface	Rainfed	-	Cultivable	Private Land	-	-
Kodakani	Shiggada Sanna Erappa S/o Rudrappa	1262		128/1,128/2	1.94	0.15	Coconut	0.15	15	Surface	Rainfed	-	Cultivable	Private Land	-	-
Kodakani	Erappa S/o Sanna Erappa	1263		144/5,	1.63	0.15	Coconut	0.15	15	Surface	Rainfed	-	Cultivable	Private Land	-	-
Kodakani	Vaddi Mariyappa S/o Kurappa	1264		55,56/p	0.73	0.15	Coconut	0.15	15	Surface	Rainfed	-	Cultivable	Private Land	-	-
Kodakani	Renukamma W/o Basavarajappa	1265		130/p,23/p,32/p,33	1.45	0.15	Coconut	0.15	15	Surface	Rainfed	-	Cultivable	Private Land	-	-
Kodakani	Shivappa S/o Huchappa	1266		89	0.75	0.15	Coconut	0.15	15	Surface	Rainfed	-	Cultivable	Private Land	-	-
Kodakani	Mahabala shetty Tippanna S/o mallanna	1267		63/2p,64/2	1.47	0.15	Coconut	0.15	15	Surface	Rainfed	-	Cultivable	Private Land	-	-
Kodakani	Ramakrishana S/o P Madirajappa	1268		131	1.14	0.15	Coconut	0.15	15	Surface	Rainfed	-	Cultivable	Private Land	-	-
Kodakani	Chatrappa S/o Basavannayappa	1269		38/2,	0.48	0.15	Coconut	0.15	15	Surface	Rainfed	-	Cultivable	Private Land	-	-
Kodakani	kukke ningamma dasara	1270		144/p1,144/3p,144/p1	0.43	0.15	Coconut	0.15	15	Surface	Rainfed	-	Cultivable	Private Land	-	-
Kodakani	manjappa s/o puttappa gudigara	1271		106	1.15	0.15	Coconut	0.15	15	Surface	Rainfed	-	Cultivable	Private Land	-	-
Kodakani	basavanyappa	1272		192/1	0.66	0.15	Coconut	0.15	15	Surface	Rainfed	-	Cultivable	Private Land	-	-
Kodakani	manchappa peddappa dasara bhimanna holiyanna keriyanna	1273		147	2.82	0.15	Coconut	0.15	15	Surface	Rainfed	-	Cultivable	Private Land	-	-
Kodakani	keriyappa s/o bangarappa	1274		80/p4	0.8	0.15	Coconut	0.15	15	Surface	Rainfed	-	Cultivable	Private Land	-	-
Kodakani	kadamani timappa s/o mallappa	1275		58	1.22	0.15	Coconut	0.15	15	Surface	Rainfed	-	Cultivable	Private Land	-	-
Kodakani	dyavappa s/o erappa	1276		3	0.58	0.15	Coconut	0.15	15	Surface	Rainfed	-	Cultivable	Private Land	-	-
Kodakani	shivappa s/o bangarappa	1277		84	0.78	0.15	Coconut	0.15	15	Surface	Rainfed	-	Cultivable	Private Land	-	-
Kodakani	Haumanthappa s/o barmappa	1278		122/1	0.42	0.15	Coconut	0.15	15	Surface	Rainfed	-	Cultivable	Private Land	-	-
Kodakani	manjappa s/o sannappa	1279		223,21/2,115/2	1.96	0.15	Coconut	0.15	15	Surface	Rainfed	-	Cultivable	Private Land	-	-
Kodakani	k p manjappa s/o pakkirappa	1280		131/5,	1.15	0.15	Coconut	0.15	15	Surface	Rainfed	-	Cultivable	Private Land	-	-
Kodakani	budevamma s/o bangarappa	1281		75,78/2	1.71	0.15	Coconut	0.15	15	Surface	Rainfed	-	Cultivable	Private Land	-	-
Kodakani	Erappa S/o Mariyappa	1282		75	0.51	0.15	Coconut	0.15	15	Surface	Rainfed	-	Cultivable	Private Land	-	-
Kodakani	Dyavamma W/o Keriappa	1283		75	0.41	0.15	Coconut	0.15	15	Surface	Rainfed	-	Cultivable	Private Land	-	-
Kodakani	Prahalda Batt S/o Gundu batt	1284		141	0.36	0.15	Coconut	0.15	15	Surface	Rainfed	-	Cultivable	Private Land	-	-
Kodakani	Dyavamma W/o Keriappa	1285		144/2,75	1.13	0.15	Coconut	0.15	15	Surface	Rainfed	-	Cultivable	Private Land	-	-
Kodakani	Guli Huchamma W/o keriyappa	1286		144/2	0.63	0.15	Coconut	0.15	15	Surface	Rainfed	-	Cultivable	Private Land	-	-
Kodakani	Laxmanappa S/o Bangarappa Yenken	1287		10,232,	1.22	0.15	Coconut	0.15	15	Surface	Rainfed	-	Cultivable	Private Land	-	-
Kodakani	K Bangarappa s/o Keriappa	1288		80,	2	0.15	Coconut	0.15	15	Surface	Rainfed	-	Cultivable	Private Land	-	-
Kodakani	Basavannayappa Gowda,devappa S/o Channabasanna Gowda	1289		179/1	2	0.15	Coconut	0.15	15	Surface	Rainfed	-	Cultivable	Private Land	-	-
Kodakani	Annamalai	1290		199	0.01	0.15	Coconut	0.15	15	Surface	Rainfed	-	Cultivable	Private Land	-	-

Kodakani	Huchappa S/o Virappa huchappa	1291			94/17,94/18	0.02	0.15	Coconut	0.15	15	Surface	Rainfed	-	Cultivable	Private Land	-	-
Kodakani	Basaya S/o Basappa	1292			160,168/3,170	2.12	0.15	Coconut	0.15	15	Surface	Rainfed	-	Cultivable	Private Land	-	-
Kodakani	Maruru basappa S/o Dyavappa	1293			160,170,168/2	2.57	0.15	Coconut	0.15	15	Surface	Rainfed	-	Cultivable	Private Land	-	-
Kodakani	Rayan bangarappa S/o Giddappa	1294			80	0.8	0.15	Coconut	0.15	15	Surface	Rainfed	-	Cultivable	Private Land	-	-
Kodakani	vaddi Kurappa S/o Huchappa	1295			46	0.93	0.15	Coconut	0.15	15	Surface	Rainfed	-	Cultivable	Private Land	-	-
Kodakani	Yenkin keriamma W/o Tippanna	1296			97	0.75	0.15	Coconut	0.15	15	Surface	Rainfed	-	Cultivable	Private Land	-	-
Kodakani	Bharati W/o H M Ningappa	1297			210	4	0.15	Coconut	0.15	15	Surface	Rainfed	-	Cultivable	Private Land	-	-
Kodakani	Kostan Shadaxari S/o Vaddi bangarappa	1298				1.2	0.15	Coconut	0.15	15	Surface	Rainfed	-	Cultivable	Private Land	-	-
Kodakani	Kulavalli Ejappa S/o karidyavapp	1299			130	0.73	0.15	Coconut	0.15	15	Surface	Rainfed	-	Cultivable	Private Land	-	-
Kodakani	Durugamma D/o Hanumantappa	1300			165,163,96/2,165/p	2.27	0.25	Pepper	0.25	250	Surface	Rainfed	-	Cultivable	Private Land	-	-
Kodakani	havalamma W/o Kumbati Bangarappa Gonallanna	1301			163	1.47	0.15	Coconut	0.15	15	Surface	Rainfed	-	Cultivable	Private Land	-	-
Kodakani	Chnnappa Shivappa Madhu S/o Bangarappa	1302			165/p1,	1.23	0.15	Coconut	0.15	15	Surface	Rainfed	-	Cultivable	Private Land	-	-
Kodakani	Kumbati kariyappa S/o Huchappa	1303			96/1,163/p,168/	3.09	0.15	Coconut	0.15	15	Surface	Rainfed	-	Cultivable	Private Land	-	-
Kodakani	Renukamma w/o Keriyyappa dasara	1304			144/1,144/2,144/3,144/4,	1.38	0.15	Coconut	0.15	15	Surface	Rainfed	-	Cultivable	Private Land	-	-
Kodakani	Keridevamma W/o Janakappa yenke	1305			37/1,37/3,156,157,	1.34	0.15	Coconut	0.15	15	Surface	Rainfed	-	Cultivable	Private Land	-	-
Kodakani	Bedavatti Durugappa s/o Dyavappa	1306			4	1.2	0.15	Coconut	0.15	15	Surface	Rainfed	-	Cultivable	Private Land	-	-
Kodakani	Hanumantappa S/o Dyavappa uruganahalli	1307			4	1.23	0.15	Coconut	0.15	15	Surface	Rainfed	-	Cultivable	Private Land	-	-
Kodakani	Virabhadrappa S/o Channabasanna	1308			80p	1.2	0.15	Coconut	0.15	15	Surface	Rainfed	-	Cultivable	Private Land	-	-
Kodakani	Umapati yane Shanamukhappa S/o Uruanahalli durugamma	1309			4/p,194,10	2.85	0.15	Coconut	0.15	15	Surface	Rainfed	-	Cultivable	Private Land	-	-
Kodakani	Shivappa S/o Budyappa idagodu	1310			230,	0.42	0.15	Coconut	0.15	15	Surface	Rainfed	-	Cultivable	Private Land	-	-
Kodakani	Rudamma S/o Rajanna	1311			4p	0.05	0.15	Coconut	0.15	15	Surface	Rainfed	-	Cultivable	Private Land	-	-
Kodakani	K Sanjiv rao	1312			4p	0.01	0.15	Coconut	0.15	15	Surface	Rainfed	-	Cultivable	Private Land	-	-
Kodakani	Mohaddin saab	1313			4p	0.01	0.15	Coconut	0.15	15	Surface	Rainfed	-	Cultivable	Private Land	-	-
Kodakani	Manchappa S/o Hanumantappa kulavalli	1314			4,12/5,	1.58	0.15	Coconut	0.15	15	Surface	Rainfed	-	Cultivable	Private Land	-	-
Kodakani	Gangadharappa S/o kulavalli Bomanna yane Huchanna S/o malanna	1315			4p7	1.2	0.15	Coconut	0.15	15	Surface	Rainfed	-	Cultivable	Private Land	-	-
Kodakani	kariyappa s/o kurappa yenken	1316			161p1	0.54	0.15	Coconut	0.15	15	Surface	Rainfed	-	Cultivable	Private Land	-	-
Kodakani	Rangamma W/o Ramappa	1317			4	0.4	0.15	Coconut	0.15	15	Surface	Rainfed	-	Cultivable	Private Land	-	-
Kodakani	Bangaramma W/o Rayan Bangarappa	1318			4,105,	2	0.15	Coconut	0.15	15	Surface	Rainfed	-	Cultivable	Private Land	-	-
Kodakani	Vaddi Ningaappa S/o Huchappa	1319			4	0.64	0.15	Coconut	0.15	15	Surface	Rainfed	-	Cultivable	Private Land	-	-
Kodakani	Bangarappa s/o parasappa	1320			90	0.02	0.15	Coconut	0.15	15	Surface	Rainfed	-	Cultivable	Private Land	-	-
Kodakani	Huchappa W/o Bangarappa	1321			214	1.98	0.15	Coconut	0.15	15	Surface	Rainfed	-	Cultivable	Private Land	-	-
Kodakani	Huchamma w/o Mukundappa	1322			205	0.38	0.15	Coconut	0.15	15	Surface	Rainfed	-	Cultivable	Private Land	-	-
Kodakani	Savitramma S/o Pundalinkappa	1323			161,186	0.42	0.15	Coconut	0.15	15	Surface	Rainfed	-	Cultivable	Private Land	-	-
Kodakani	Girjamma W/o Chandrashekarappa	1324			37/4,156,157	0.87	0.15	Coconut	0.15	15	Surface	Rainfed	-	Cultivable	Private Land	-	-
Kodakani	Huchamma w/o Huchappa Arekoppa	1325			95p,121	2.8	0.15	Coconut	0.15	15	Surface	Rainfed	-	Cultivable	Private Land	-	-
Kodakani	Basaveshwara S/o kurappa yenken	1326			161,156,	0.58	0.15	Coconut	0.15	15	Surface	Rainfed	-	Cultivable	Private Land	-	-
Kodakani	Ejjappa Kulavalli s/o karidyavappa	1327			130,33,32,23	1.48	0.15	Coconut	0.15	15	Surface	Rainfed	-	Cultivable	Private Land	-	-

Kodakani	Mallamma W/o Gadigeppa gowda basavannayappa	1328		67	0.01	0.15	Coconut	0.15	15	Surface	Rainfed	-	Cultivable	Private Land	-	-
Kodakani	Eshwarappa S/o Krisannappa	1329		4/10,221	1.58	0.15	Coconut	0.15	15	Surface	Rainfed	-	Cultivable	Private Land	-	-
Kodakani	Nimbamma w/o Devendrappa	1330		234/2	0.8	0.15	Coconut	0.15	15	Surface	Rainfed	-	Cultivable	Private Land	-	-
Kodakani	Hanumantappa s/o kenchappa Rayak	1331		63/2	0.82	0.15	Coconut	0.15	15	Surface	Rainfed	-	Cultivable	Private Land	-	-
Kodakani	Guli Shivamurti s/o keriyyappa	1332		84	0.75	0.15	Coconut	0.15	15	Surface	Rainfed	-	Cultivable	Private Land	-	-
Kodakani	Gangamma w/o keriyyappa	1333		140/13,139,140, 140/10,140/17,1	2.4	0.15	Coconut	0.15	15	Surface	Rainfed	-	Cultivable	Private Land	-	-
Kodakani	Eshwarappa S/oHuchappa, hanumantappa s/o Huchanna	1334		135/2,21/2,41	2.02	0.15	Coconut	0.15	15	Surface	Rainfed	-	Cultivable	Private Land	-	-
Kodakani	Eshwarappa s/o huchappa hosamane	1335		40/3,2,	1.67	0.15	Coconut	0.15	15	Surface	Rainfed	-	Cultivable	Private Land	-	-
Kodakani	Bisthappa s/o Dyavappa divara	1336		4p,10/2,31	1.34	0.15	Coconut	0.15	15	Surface	Rainfed	-	Cultivable	Private Land	-	-
Kodakani	Huchappa s/o Ningappa	1372		219	1.58	0.15	Coconut	0.15	15	Surface	Rainfed	-	Cultivable	Private Land	-	-
Kodakani	Chandrappa s/o basappa kammara	1373		218	1.18	0.15	Coconut	0.15	15	Surface	Rainfed	-	Cultivable	Private Land	-	-
Kodakani	Jambhalli kurappa s/o Dyavappa	1378		225	1.18	0.15	Coconut	0.15	15	Surface	Rainfed	-	Cultivable	Private Land	-	-
Kodakani	Rangamma W/o Keladi Ramappa	1379		220,4/9,	1.38	0.15	Coconut	0.15	15	Surface	Rainfed	-	Cultivable	Private Land	-	-
Kodakani	Hulen Kidiyappa s/o keriyyappa	1380		226	1.18	0.15	Coconut	0.15	15	Surface	Rainfed	-	Cultivable	Private Land	-	-
Kodakani	Manjappa s/o sannappa siddappa	1381		223	1.18	0.15	Coconut	0.15	15	Surface	Rainfed	-	Cultivable	Private Land	-	-
Kodakani	Keriyyappa s/o sannappa Uruganahalli	1382		224,138,	1.66	0.15	Coconut	0.15	15	Surface	Rainfed	-	Cultivable	Private Land	-	-
Kodakani	Balindrappa s/o Kannappa	1383		194	0.57	0.15	Coconut	0.15	15	Surface	Rainfed	-	Cultivable	Private Land	-	-
Kodakani	Bangarappa s/o Ramappa yanken	1384		177	7.91	0.15	Coconut	0.15	15	Surface	Rainfed	-	Cultivable	Private Land	-	-
Kodakani	Hosamane Timmappa s/o Huchappa	1385		116p,130p	2.99	0.15	Coconut	0.15	15	Surface	Rainfed	-	Cultivable	Private Land	-	-
Kodakani	Kempamma w/o keriyyappa	1386		80p	0.75	0.15	Coconut	0.15	15	Surface	Rainfed	-	Cultivable	Private Land	-	-
Kodakani	karidevamma w/o Dyavappa Gowda	1387		80p	1.26	0.15	Coconut	0.15	15	Surface	Rainfed	-	Cultivable	Private Land	-	-
Kodakani	Basavannayappa s/o Dyavappa Uruganahalli	1388		68/2,4	0.43	0.15	Coconut	0.15	15	Surface	Rainfed	-	Cultivable	Private Land	-	-
Kodakani	Mukundappa s/o Manjappa Kuppagadde	1389		6/1,7/1	0.59	0.15	Coconut	0.15	15	Surface	Rainfed	-	Cultivable	Private Land	-	-
Kodakani	Virbhadrappa s/o Manjappa kuppagadde	1390		50p1	1.2	0.15	Coconut	0.15	15	Surface	Rainfed	-	Cultivable	Private Land	-	-
Kodakani	Rayak Ningappa s/o Huchappa	1391		50p2,94/10,95	1.65	0.15	Coconut	0.15	15	Surface	Rainfed	-	Cultivable	Private Land	-	-
Kodakani	Puttamma w/o Ningappa	1392		133,217,124	1.6	0.15	Coconut	0.15	15	Surface	Rainfed	-	Cultivable	Private Land	-	-
Kodakani	Basamma w/o Kulavalli Bisthappa	1393		20/1	0.44	0.15	Coconut	0.15	15	Surface	Rainfed	-	Cultivable	Private Land	-	-
Kodakani	Siggada Erappa s/o sanna Rudrappa	1394		21,24,110	0.36	0.15	Coconut	0.15	15	Surface	Rainfed	-	Cultivable	Private Land	-	-
Kodakani	Virbhadrappa Yane Basavannayappa s/o sanna Rudrappa sanna	1395		21/1,24,110/1	0.28	0.15	Coconut	0.15	15	Surface	Rainfed	-	Cultivable	Private Land	-	-
Kodakani	Channavirappa s/o sanna Rudrappa siggada	1396		21/1p,24,15,110 /1	0.42	0.15	Coconut	0.15	15	Surface	Rainfed	-	Cultivable	Private Land	-	-
Kodakani	Bangaramma w/oRayan Bangarappa	1397		116/p	1.98	0.15	Coconut	0.15	15	Surface	Rainfed	-	Cultivable	Private Land	-	-
Kodakani	Danappa H mariyappa hitlamani	1398		94/5,79,94/2,94/ 7	0.66	0.15	Coconut	0.15	15	Surface	Rainfed	-	Cultivable	Private Land	-	-
Kodakani	Durugappa s/o H Huchappa	1399		116	1.6	0.15	Coconut	0.15	15	Surface	Rainfed	-	Cultivable	Private Land	-	-
Kodakani	Megharaja S/o Sannappa	1400		146,13/3,111,	1.66	0.15	Coconut	0.15	15	Surface	Rainfed	-	Cultivable	Private Land	-	-
Kodakani	Nagamma s/o Ramachandra rayak	1401		49/1,	0.82	0.15	Coconut	0.15	15	Surface	Rainfed	-	Cultivable	Private Land	-	-
Kodakani	Bailu Madyappa s/o parasanna bailu	1402		14/p	0.39	0.15	Coconut	0.15	15	Surface	Rainfed	-	Cultivable	Private Land	-	-
Kodakani	Huchamma w/o huchappa hosamane	1403		22,22/4,118,121 ,124	4.67	0.15	Coconut	0.15	15	Surface	Rainfed	-	Cultivable	Private Land	-	-

Kodakani	kempamma w/o bangarappa hosamane	1404			203,80,16/3,121 .113,124,130	7.84	0.15	Coconut	0.15	15	Surface	Rainfed	-	Cultivable	Private Land	-	-
Kodakani	Bisthappa s/o Dyavappa Guli	1405			31,10/2	0.54	0.15	Coconut	0.15	15	Surface	Rainfed	-	Cultivable	Private Land	-	-
Kodakani	Bangarappa s/o Dyavappa	1406			176,155,18,158	3.85	0.15	Coconut	0.15	15	Surface	Rainfed	-	Cultivable	Private Land	-	-
Kodakani	keriyappa s/o Dyavappa	1407			176,155	1.32	0.15	Coconut	0.15	15	Surface	Rainfed	-	Cultivable	Private Land	-	-
Kodakani	parasappa s/o dyavappa	1408			176	0.47	0.15	Coconut	0.15	15	Surface	Rainfed	-	Cultivable	Private Land	-	-
Kodakani	Manjappa s/o Timmappa	1409			116	0.94	0.15	Coconut	0.15	15	Surface	Rainfed	-	Cultivable	Private Land	-	-
Kodakani	Dyavappa s/o Timmappa	1410			116	0.94	0.15	Coconut	0.15	15	Surface	Rainfed	-	Cultivable	Private Land	-	-
Kodakani	Megharaja S/o Huchappa	1411			133	1.18	0.15	Coconut	0.15	15	Surface	Rainfed	-	Cultivable	Private Land	-	-
Kodakani	Eshwarappa s/o huchappa hosamane	1412			133,41	1.95	0.15	Coconut	0.15	15	Surface	Rainfed	-	Cultivable	Private Land	-	-
Kodakani	Hanumantappa s/o Huchappa, Eshwarappa s/o Huchappa (fanti)	1413			50,	1.18	0.15	Coconut	0.15	15	Surface	Rainfed	-	Cultivable	Private Land	-	-
Kodakani	Jnanesh s/o Eshwarappa	1414			133	0.82	0.15	Coconut	0.15	15	Surface	Rainfed	-	Cultivable	Private Land	-	-
Kodakani	Yanken huvappa nayak s/o puttappa	1415			50	0.42	0.15	Coconut	0.15	15	Surface	Rainfed	-	Cultivable	Private Land	-	-
Kodakani	Y b hiriyappa s/o bangarappa	1416			179/5,10/1,116p	2.56	0.15	Coconut	0.15	15	Surface	Rainfed	-	Cultivable	Private Land	-	-
Kodakani	Shivappa s/o basavannayappa	1417			133	1.15	0.15	Coconut	0.15	15	Surface	Rainfed	-	Cultivable	Private Land	-	-
Kodakani	basavarajappa s/o Hucharayappa	1418			90/8,90/4,90/16, 90/19,141/1,139	2.03	0.15	Coconut	0.15	15	Surface	Rainfed	-	Cultivable	Private Land	-	-
Kodakani	Hulen Gantayappa Dyavappa	1419			198/1,14,	1.43	0.25	Pepper	0.25	250	Surface	Rainfed	-	Cultivable	Private Land	-	-
Kodakani	Holiyappa s/o kurappa yenken	1420			17p2	0.36	0.15	Coconut	0.15	15	Surface	Rainfed	-	Cultivable	Private Land	-	-
Kodakani	Purushotama lakshmikant ruchik s/o puttanna	1421			231	0.75	0.15	Coconut	0.15	15	Surface	Rainfed	-	Cultivable	Private Land	-	-
Kodakani	C basavarajappa s/o channavirappa	1422			198/3	2.68	0.25	Pepper	0.25	250	Surface	Rainfed	-	Cultivable	Private Land	-	-
							0.4	Coconut	0.4	40	Surface	Rainfed	-	Cultivable	Private Land	-	-
							0.4	Mango	0.4	40	Surface	Rainfed	-	Cultivable	Private Land	-	-
							0.4	cashew	0.4	40	Surface	Rainfed	-	Cultivable	Private Land	-	-
Kodakani	Jnanesh H E s/o Erappa	1423			114	1.07	0.15	Coconut	0.15	15	Surface	Rainfed	-	Cultivable	Private Land	-	-
Kodakani	Sujata w/o Hanumantappa bilagi	1424			114	1.07	0.15	Coconut	0.15	15	Surface	Rainfed	-	Cultivable	Private Land	-	-
Kodakani	Shivappa s/o Ramappa	1425			39	0.19	0.15	Coconut	0.15	15	Surface	Rainfed	-	Cultivable	Private Land	-	-
Kodakani	Eshwarappa s/o Ramappa	1426			39,222/2,2	0.19	0.15	Coconut	0.15	15	Surface	Rainfed	-	Cultivable	Private Land	-	-
Kodakani	Hanumantappa s/o Huchappa hosamane	1427			40,133,243,50	1.18	0.15	Coconut	0.15	15	Surface	Rainfed	-	Cultivable	Private Land	-	-
Kodakani	Tikappa s/o Ramappa	1428			222	0.4	0.25	Pepper	0.25	250	Surface	Rainfed	-	Cultivable	Private Land	-	-
Kodakani	Y Hanumantappa s/o K bangarappa	1429			232	0.02	0.2	Coconut	0.2	20	Surface	Rainfed	-	Cultivable	Private Land	-	-
							0.2	Mango	0.2	20	Surface	Rainfed	-	Cultivable	Private Land	-	-
							0.2	Cashew	0.2	20	Surface	Rainfed	-	Cultivable	Private Land	-	-
							0.25	Pepper	0.25	250	Surface	Rainfed	-	Cultivable	Private Land	-	-
Kodakani	K hiriyanna s/o K Bangarappa	1430			232	0.02	0.15	Coconut	0.15	15	Surface	Rainfed	-	Cultivable	Private Land	-	-
Kodakani	Y B Shivamurti s/o k bangarappa	1431			232	0.42	0.15	Coconut	0.15	15	Surface	Rainfed	-	Cultivable	Private Land	-	-
Kodakani	Rayana Ramappa s/o Huchappa yane mukanna Rayana Keriyanna (fanti)	1432			63/3,64/3,94/5,9 4/5,4	3.39	0.15	Coconut	0.15	15	Surface	Rainfed	-	Cultivable	Private Land	-	-
Kodakani	Basappa s/o Annappa gowda	1433			84,69,118,3	3.18	0.15	Coconut	0.15	15	Surface	Rainfed	-	Cultivable	Private Land	-	-
Kodakani	Gangubayi w/o bangaraswami	1434			166p	0.8	0.15	Coconut	0.15	15	Surface	Rainfed	-	Cultivable	Private Land	-	-

Kodakani	Bhagya v Vagdevi w/o Chandrappa	1435			116	0.8	0.15	Coconut	0.15	15	Surface	Rainfed	-	Cultivable	Private Land	-	-
Kodakani	Huchappa s/o bangarappa	1436			214	1.98	0.15	Coconut	0.15	15	Surface	Rainfed	-	Cultivable	Private Land	-	-
Kodakani	K b Hucharayappa s/o Bangarappa	1437			111,146,152/3,1 53/4,4	2.91	0.15	Coconut	0.15	15	Surface	Rainfed	-	Cultivable	Private Land	-	-
Kodakani	Yanken ravikumar s/o laxshamanappa	1438			50	0.53	0.15	Coconut	0.15	15	Surface	Rainfed	-	Cultivable	Private Land	-	-
Kodakani	Keriyappa s/o Tippamma	1439			77,	0.75	0.15	Coconut	0.15	15	Surface	Rainfed	-	Cultivable	Private Land	-	-
Kodakani	Gangamma w/o keriyappa	1440			90/5,90/15,90/7, 90/20,139,140/3	2.68	0.15	Coconut	0.15	15	Surface	Rainfed	-	Cultivable	Private Land	-	-
Kodakani	Basamma w/o Bangarappa	1441			90/4,90/14,90/1 2,139,148/8,150	2.29	0.15	Coconut	0.15	15	Surface	Rainfed	-	Cultivable	Private Land	-	-
Kodakani	Hanumantappa s/o Kondikar Sannappa	1442			14/3,144/3,90/1	1.81	0.15	Coconut	0.15	15	Surface	Rainfed	-	Cultivable	Private Land	-	-
Kodakani	Sitamma W/o Huchappa	1443			153/1,152/1	0.92	0.15	Coconut	0.15	15	Surface	Rainfed	-	Cultivable	Private Land	-	-
Kodakani	kalamma w/o Basavannayappa	1444			90/1, 90/12, 90/18, 90/6,	1.23	0.15	Coconut	0.15	15	Surface	Rainfed	-	Cultivable	Private Land	-	-
Kodakani	Omkaramma w/o Chalappa, Bisthamma w/o Dvavanna(Lanti)	1445			141,	0.96	0.15	Coconut	0.15	15	Surface	Rainfed	-	Cultivable	Private Land	-	-
Kodakani	Budyappa s/o sanna puttappa	1446			142,40,139,90/1 7,90/3,90/8,153,	4.05	0.15	Coconut	0.15	15	Surface	Rainfed	-	Cultivable	Private Land	-	-
Kodakani	Subramanya Udupa k s s/o Krishana udupa	1447			179/4	1.77	0.15	Coconut	0.15	15	Surface	Rainfed	-	Cultivable	Private Land	-	-
Kodakani	Bangarappa vaddi S/o kurappa	1448			51,55p,6	1.26	0.25	Pepper	0.25	250	Surface	Rainfed	-	Cultivable	Private Land	-	-
Kodakani	tammanna S/o hallappagowda	1449			84/p,71/2	1.48	0.15	Coconut	0.15	15	Surface	Rainfed	-	Cultivable	Private Land	-	-
Kodakani	Huvappa S/o guli erappa	1450			231,161,3/1,3/3	1.54	0.3	Coconut	0.3	30	Surface	Rainfed	-	Cultivable	Private Land	-	-
							0.3	Cashew	0.3	30	Surface	Rainfed	-	Cultivable	Private Land	-	-
							0.25	Pepper	0.25	250	Surface	Rainfed	-	Cultivable	Private Land	-	-
							0.3	Sapota	0.3	30	Surface	Rainfed	-	Cultivable	Private Land	-	-
							0.3	Mango	0.3	30	Surface	Rainfed	-	Cultivable	Private Land	-	-
Kodakani	K.G shivappa S/o vecrappagowda	1451			61.83	1.53	0.15	Coconut	0.15	15	Surface	Rainfed	-	Cultivable	Private Land	-	-
Kodakani	Manjappa S/o Danappa Ganapathi	1452			108/4,108/2,182 29,108/3,108/7,	1.42	0.15	Coconut	0.15	15	Surface	Rainfed	-	Cultivable	Private Land	-	-
Kodakani	Basavarajappa S/o danappa ganapathi	1453			29/4,183,196	1.21	0.15	Coconut	0.15	15	Surface	Rainfed	-	Cultivable	Private Land	-	-
Kodakani	annappa S/or danappa ganapathi	1454			180/6,29/p,182/ 1	1.37	0.25	Pepper	0.25	250	Surface	Rainfed	-	Cultivable	Private Land	-	-
Kodakani	sandhya W/o yuvaraja	1455			36/1	0.01	0.15	Coconut	0.15	15	Surface	Rainfed	-	Cultivable	Private Land	-	-
Kodakani	jayamma W/o mruthunjaya	1456			36/2,36/3,36/4,3 6/5,36/6,196,18	2.45	0.15	Coconut	0.15	15	Surface	Rainfed	-	Cultivable	Private Land	-	-
Kodakani	Gopalappa S/o Dharmappa Ganati	1457			108/3,180,18/1	2.33	0.15	Coconut	0.15	15	Surface	Rainfed	-	Cultivable	Private Land	-	-
Kodakani	nagaraja S/o basavanyappa	1458			12/3	0.57	0.15	Coconut	0.15	15	Surface	Rainfed	-	Cultivable	Private Land	-	-
Kodakani	Dakappa S/or Basavanyappa	1459			12/4	0.48	0.15	Coconut	0.15	15	Surface	Rainfed	-	Cultivable	Private Land	-	-
Kodakani	Chandrappa S/o purappa	1460			205	0.37	0.15	Coconut	0.15	15	Surface	Rainfed	-	Cultivable	Private Land	-	-
Kodakani	gopalapa S/o purappa	1461			205	0.37	0.15	Coconut	0.15	15	Surface	Rainfed	-	Cultivable	Private Land	-	-
Kodakani	ramachandarappa S/o guli erappa	1462			231	0.77	0.15	Coconut	0.15	15	Surface	Rainfed	-	Cultivable	Private Land	-	-
Kodakani	bilagodu hucharayappa S/o ningappa	1463			10/1	0.34	0.15	Coconut	0.15	15	Surface	Rainfed	-	Cultivable	Private Land	-	-
Kodakani	uruganahalli durugappa S/o channabasappa	1464			10/1	1.6	0.15	Coconut	0.15	15	Surface	Rainfed	-	Cultivable	Private Land	-	-
Kodakani	bilavagodu dharmappa S/o ningappa	1465			10/1	0.34	0.15	Coconut	0.15	15	Surface	Rainfed	-	Cultivable	Private Land	-	-
Kodakani	Rayan puttappa S/o doddappa huchappa	1466			10/1,10/3	0.93	0.15	Coconut	0.15	15	Surface	Rainfed	-	Cultivable	Private Land	-	-
Kodakani	Sheshagiriappa S/o krishnamurthy	1468			10/1	1.95	0.15	Coconut	0.15	15	Surface	Rainfed	-	Cultivable	Private Land	-	-



Kodakani	savitrmfm W/o basavanyappa	1469		204	0.8	0.15	Coconut	0.15	15	Surface	Rainfed	-	Cultivable	Private Land	-	-
Kodakani	Bangari Anandappa S/o chidambarappa	1470		156/p5	2.13	0.15	Coconut	0.15	15	Surface	Rainfed	-	Cultivable	Private Land	-	-
Kodakani	Anandappa S/o Ramappa	1471		16/2	0.23	0.15	Coconut	0.15	15	Surface	Rainfed	-	Cultivable	Private Land	-	-
Kodakani	chidambarappa	1472		16/2	0.23	0.15	Coconut	0.15	15	Surface	Rainfed	-	Cultivable	Private Land	-	-
Kodakani	Rayana huchappa S/o Sannappa	1473		146/p	2	0.15	Coconut	0.15	15	Surface	Rainfed	-	Cultivable	Private Land	-	-
Kodakani	Savithramma W/o hucharayan	1474		49/p	0.25	0.15	Coconut	0.15	15	Surface	Rainfed	-	Cultivable	Private Land	-	-
Kodakani	Jambappa S/o thimmappa	1475		94/15	0.44	0.15	Coconut	0.2	20	Surface	Rainfed	-	Cultivable	Private Land	-	-
Kodakani	gowdana keriyappa S/o Dyavappa	1476		136/p1	0.62	0.15	Coconut	0.15	15	Surface	Rainfed	-	Cultivable	Private Land	-	-
Kodakani	gowdan Dyavappa S/o jeenappa	1477		9/p	0.42	0.15	Coconut	0.15	15	Surface	Rainfed	-	Cultivable	Private Land	-	-
Kodakani	H.B Hiriyappa chandrashekhara S/o Bangarappa ianti	1499		234/2	0.8	0.25	Pepper	0.25	250	Surface	Rainfed	-	Cultivable	Private Land	-	-
Kodakani	K.B Dokappa S/o Bangarappa	1514		116	1.22	0.25	Pepper	0.25	250	Surface	Rainfed	-	Cultivable	Private Land	-	-
Kodakani	jadesharayana S/o baro huchappa	1554		94/1,94/8,216	1.18	0.25	Pepper	0.25	250	Surface	Rainfed	-	Cultivable	Private Land	-	-
Kodakani	Bangarappa s/o Jabalappa Rayan			5, 63	1.84	0.3	Coconut	0.3	30	Surface	Rainfed	-	Cultivable	Private Land	-	-
						0.4	sapota	0.4	40	Surface	Rainfed	-	Cultivable	Private Land	-	-
						0.3	Pepper	0.3	300	Surface	Rainfed	-	Cultivable	Private Land	-	-
Kodakani	Dyavappa s/o huchappa Tattimani			8	0.65	0.3	sapota	0.3	30	Surface	Rainfed	-	Cultivable	Private Land	-	-
						0.4	Cashew	0.4	40	Surface	Rainfed	-	Cultivable	Private Land	-	-
						0.25	Pepper	0.25	250	Surface	Rainfed	-	Cultivable	Private Land	-	-
Kodakani	Omkarappa JM s/o Manjappa			11/2	1.2	0.3	Coconut	0.3	30	Surface	Rainfed	-	Cultivable	Private Land	-	-
						0.3	Mango	0.3	30	Surface	Rainfed	-	Cultivable	Private Land	-	-
						0.3	sapota	0.3	30	Surface	Rainfed	-	Cultivable	Private Land	-	-
						0.3	Cashew	0.3	30	Surface	Rainfed	-	Cultivable	Private Land	-	-
						0.25	Pepper	0.25	250	Surface	Rainfed	-	Cultivable	Private Land	-	-
Kodakani	Guli manchappa s/o guli keriyappa			11/1	0.8	0.3	Coconut	0.3	30	Surface	Rainfed	-	Cultivable	Private Land	-	-
						0.3	Mango	0.3	30	Surface	Rainfed	-	Cultivable	Private Land	-	-
						0.3	sapota	0.3	30	Surface	Rainfed	-	Cultivable	Private Land	-	-
						0.3	Cashew	0.3	30	Surface	Rainfed	-	Cultivable	Private Land	-	-
						0.25	Pepper	0.25	250	Surface	Rainfed	-	Cultivable	Private Land	-	-
Kodakani	Manchikade Keriyappa ramappa			50	1.2	0.25	Pepper	0.25	250	Surface	Rainfed	-	Cultivable	Private Land	-	-
						0.3	Cashew	0.3	30	Surface	Rainfed	-	Cultivable	Private Land	-	-
Kodakani	Nagarathnamma w/o D Nayak			1/1	1.25	0.25	Pepper	0.25	250	Surface	Rainfed	-	Cultivable	Private Land	-	-
						0.5	Cashew	0.5	50	Surface	Rainfed	-	Cultivable	Private Land	-	-

Kodakani	Sannamma w/o Ningappa				170/5	0.8	0.3	Coconut	0.3	30	Surface	Rainfed	-	Cultivable	Private Land	-	-
							0.3	sapota	0.3	30	Surface	Rainfed	-	Cultivable	Private Land	-	-
Kodakani	Hanumanthappa s/o Dyavappa				168/2	0.8	0.3	Cashew	0.3	30	Surface	Rainfed	-	Cultivable	Private Land	-	-
							0.3	sapota	0.3	30	Surface	Rainfed	-	Cultivable	Private Land	-	-
							0.25	Pepper	0.25	250	Surface	Rainfed	-	Cultivable	Private Land	-	-
Kodakani	Bangaramma w/o Bangarappa				4	0.84	0.3	Cashew	0.3	30	Surface	Rainfed	-	Cultivable	Private Land	-	-
							0.3	sapota	0.3	30	Surface	Rainfed	-	Cultivable	Private Land	-	-
							0.25	Pepper	0.25	250	Surface	Rainfed	-	Cultivable	Private Land	-	-

4.5A Details of Vegetative Cover Activities																	
Plantation Type : Afforestation Activities																	
Village Name	Farmer Name:	Farmer Code	Aadhar Card No.	Rate Type (Manually/Machinery)	Survey No.	Total Area (Ha.)	Proposed Area (Ha.)	Activity/Model /Plant/Crop Name :	Number of Plants Per Ha	No. of plants	Method of Irrigation (Drip/Ring/Surface)	Source of Irrigation (Canal/Rainfed/Well)	Area as per Type Of Land (Ha.)		Ownership of Land (Community Land/ Private Land/Other)	Latitude (Deg-Min-Sec)	Longitude (Deg-Min-Sec)
													Waste Land	Cultivable			
Malekoppa	M Krishnarao s/o Ganesha Rao	0001		Manually	2, 21	2.10	0.40	8*12	100	50	Surface	Rainfed	-	Cultivable	Private Land	-	-
Malekoppa	Ratnamma w/o Parasappa	0002		Manually	20, 4	0.81	0.40	8*12	100	40	Surface	Rainfed	-	Cultivable	Private Land	-	-
Malekoppa	Yashoda Premakamma	0004		Manually	4, 3, 18, 20	1.15	0.40	8*12	100	40	Surface	Rainfed	-	Cultivable	Private Land	-	-
Malekoppa	1. Ningappa 2.Bangarappa 3.Keriyappa	0005		Manually	14	0.81	0.40	8*12	100	60	Surface	Rainfed	-	Cultivable	Private Land	-	-
Malekoppa	K madchappa s/o Irappa	0006		Manually	3	0.42	0.40	8*12	100	40	Surface	Rainfed	-	Cultivable	Private Land	-	-
Malekoppa	K H Ramakrishnappa s/o Manchappa	0007		Manually	3	0.42	0.40	8*12	100	40	Surface	Rainfed	-	Cultivable	Private Land	-	-
Malekoppa	Keriyamma w/o Dawyappa	0009		Manually	3, 13	1.63	0.40	8*12	100	100	Surface	Rainfed	-	Cultivable	Private Land	-	-
Malekoppa	Kalsi Bangaramma w/o Kannappa	0010		Manually	2, 3, 11	2.32	0.40	8*12	100	80	Surface	Rainfed	-	Cultivable	Private Land	-	-
Malekoppa	Kalsi Keriyamma w/o Dawyappa	0011		Manually	9	3.34	0.40	8*12	100	70	Surface	Rainfed	-	Cultivable	Private Land	-	-
Malekoppa	Kamalamma w/o. Chinnappa	0013		Manually	1, 11	1.20	0.40	8*12	100	60	Surface	Rainfed	-	Cultivable	Private Land	-	-
Malekoppa	D Nagappas/o Bommappa	0014		Manually	1, 6	3.75	0.40	8*12	100	50	Surface	Rainfed	-	Cultivable	Private Land	-	-
Malekoppa	Keriyamma w/o. Nagappa	0015		Manually	2	3.20	0.40	8*12	100	70	Surface	Rainfed	-	Cultivable	Private Land	-	-
Malekoppa	Keriyamma w/o Nagappa and children Anasuvamma Geethamma Sathish My Gaa	0016		Manually	3	0.80	0.40	8*12	100	60	Surface	Rainfed	-	Cultivable	Private Land	-	-
Malekoppa	Shivananda Umesha s/o Nagappa Joint	0017		Manually	15, 23	1.89	0.40	8*12	100	50	Surface	Rainfed	-	Cultivable	Private Land	-	-
Malekoppa	Basamma w/o Veerabhadrappa	0018		Manually	7&2, 7&3	2.81	0.40	8*12	100	60	Surface	Rainfed	-	Cultivable	Private Land	-	-
Malekoppa	Hollyappa s/o Basappa	0019		Manually	18	0.83	0.40	8*12	100	50	Surface	Rainfed	-	Cultivable	Private Land	-	-
Malekoppa	Asmat Wunnisa w/o Abdullh Ahmad Joint	0020		Manually	17	1.20	0.40	8*12	100	60	Surface	Rainfed	-	Cultivable	Private Land	-	-
Malekoppa	Jeevappa s/o Mallappa	0021		Manually	7	1.23	0.40	8*12	100	70	Surface	Rainfed	-	Cultivable	Private Land	-	-
Malekoppa	Ramanna s/o Thimmappa	0022		Manually	7&1	1.60	0.40	8*12	100	70	Surface	Rainfed	-	Cultivable	Private Land	-	-
Malekoppa	H Ramappa s/o Keriyappa	0023		Manually	8/1	0.82	0.40	8*12	100	55	Surface	Rainfed	-	Cultivable	Private Land	-	-
Malekoppa	Ratnamma w/o Eshwarappa	0024		Manually	8/1	0.80	0.40	8*12	100	55	Surface	Rainfed	-	Cultivable	Private Land	-	-
Malekoppa	Santhosh Kumara s/o Ramappa	0025		Manually	8/1	1.63	0.40	8*12	100	65	Surface	Rainfed	-	Cultivable	Private Land	-	-
Malekoppa	Halagudi Bangarappa s/o Bangarappa	0026		Manually	12	0.40	0.40	8*12	100	30	Surface	Rainfed	-	Cultivable	Private Land	-	-
Malekoppa	Halagudi Ramappa s/o Kerippa	0027		Manually	12	0.40	0.40	8*12	100	30	Surface	Rainfed	-	Cultivable	Private Land	-	-
Malekoppa	Veerabhadrappa s/o Basappa	0028		Manually	8/1	0.40	0.40	8*12	100	30	Surface	Rainfed	-	Cultivable	Private Land	-	-
Malekoppa	Veerabhadrappa s/o Basappa	0029		Manually	30	0.77	0.40	8*12	100	50	Surface	Rainfed	-	Cultivable	Private Land	-	-
Malekoppa	Indrappa s/o Basappa	0030		Manually	5/8, 8/4	1.21	0.40	8*12	100	90	Surface	Rainfed	-	Cultivable	Private Land	-	-
Malekoppa	Bhimappa s/o Manjappa	0031		Manually	24, 25	1.54	0.40	8*12	100	50	Surface	Rainfed	-	Cultivable	Private Land	-	-
Malekoppa	Pallekeri Bangaramma w/o. Basavanyappa	0032		Manually	2, 14	1.60	0.40	8*12	100	60	Surface	Rainfed	-	Cultivable	Private Land	-	-
Malekoppa	Manchappa s/o Basavanyappa	0033		Manually	11, 26, 3/2	2.11	0.40	8*12	100	90	Surface	Rainfed	-	Cultivable	Private Land	-	-
Malekoppa	Ramachandrappa s/o Basavanyappa	0034		Manually	11, 26	1.42	0.40	8*12	100	90	Surface	Rainfed	-	Cultivable	Private Land	-	-
Malekoppa	Renukamma w/o. Keriyappa	0035		Manually	29	0.77	0.40	8*12	100	66	Surface	Rainfed	-	Cultivable	Private Land	-	-
Malekoppa	Bennuru Bangarappa s/o Hanumappa	0036		Manually	21	1.15	0.40	8*12	100	54	Surface	Rainfed	-	Cultivable	Private Land	-	-
Malekoppa	Parasuramappa s/o Bangarappa	0037		Manually	38, 13	1.57	0.40	8*12	100	64	Surface	Rainfed	-	Cultivable	Private Land	-	-

Malekoppa	Jayanna s/o Bangarappa	0038		Manually	21	0.38	0.40	8*12	100	34	Surface	Rainfed	-	Cultivable	Private Land	-	-
Malekoppa	B Loksha s/o Bangarappa	0039		Manually	5/25	0.25	0.40	8*12	100	22.00	Surface	Rainfed	-	Cultivable	Private Land	-	-
Malekoppa	Hanumanthappa s/o Bangarappa	0040		Manually	3/1	0.42	0.40	8*12	100	40	Surface	Rainfed	-	Cultivable	Private Land	-	-
Malekoppa	Bennoor Shivappa s/o Hanumappa	0042		Manually	3, 21	1.08	0.40	8*12	100	60	Surface	Rainfed	-	Cultivable	Private Land	-	-
Malekoppa	Keriyappa s/o Bangarappa	0043		Manually	32	0.40	0.40	8*12	100	35	Surface	Rainfed	-	Cultivable	Private Land	-	-
Malekoppa	G Jagadeeshappa s/o Keriyappa	0044		Manually	14, 2	2.29	0.40	8*12	100	70.00	Surface	Rainfed	-	Cultivable	Private Land	-	-
Malekoppa	G J Gopala s/o Jagadeeshappa	0045		Manually	2, 13, 27	0.94	0.40	8*12	100	60	Surface	Rainfed	-	Cultivable	Private Land	-	-
Malekoppa	Hanumanthamma w/o. Nagappa	0046		Manually	8/2, 28	0.64	0.40	8*12	100	30	Surface	Rainfed	-	Cultivable	Private Land	-	-
Malekoppa	Kenda's Nagappa s/o Mariappa	0047		Manually	28, 5/21	1.37	0.40	8*12	100	60	Surface	Rainfed	-	Cultivable	Private Land	-	-
Malekoppa	Hanumanthappa s/o Mariappa	0048		Manually	18	0.62	0.40	8*12	100	30	Surface	Rainfed	-	Cultivable	Private Land	-	-
Malekoppa	Rajappa s/o Mariappa of Kendana	0049		Manually	28, 8/2, 18	2.46	0.40	8*12	100	65	Surface	Rainfed	-	Cultivable	Private Land	-	-
Malekoppa	Nagappa s/o Manchappa	0050		Manually	15	0.42	0.40	8*12	100	30	Surface	Rainfed	-	Cultivable	Private Land	-	-
Malekoppa	Keb w/olony	0051		Manually	15	0.81	0.40	8*12	100	40	Surface	Rainfed	-	Cultivable	Private Land	-	-
Malekoppa	D Chandrappa s/o Bommappa	0052		Manually	15	0.42	0.40	8*12	100	40	Surface	Rainfed	-	Cultivable	Private Land	-	-
Malekoppa	Keriyappa s/o Bommappa	0053		Manually	5	1.60	0.40	8*12	100	70	Surface	Rainfed	-	Cultivable	Private Land	-	-
Malekoppa	Manchappa s/o Chrippa	0057		Manually	10	0.98	0.40	8*12	100	20	Surface	Rainfed	-	Cultivable	Private Land	-	-
Malekoppa	J Hooleyappa s/o Basappa	0058		Manually	13, 11	0.72	0.40	8*12	100	30	Surface	Rainfed	-	Cultivable	Private Land	-	-
Malekoppa	Uncle s/o Boussappa	0059		Manually	13	0.51	0.40	8*12	100	40	Surface	Rainfed	-	Cultivable	Private Land	-	-
Malekoppa	K Peddappa s/o Dawyappa	0060		Manually	12	1.60	0.40	8*12	100	40	Surface	Rainfed	-	Cultivable	Private Land	-	-
Malekoppa	Ningappa s/o Basappa	0061		Manually	12	0.61	0.40	8*12	100	40	Surface	Rainfed	-	Cultivable	Private Land	-	-
Malekoppa	Manchappa s/o Subbanna and brothers	0062		Manually	13, 14, 2	2.54	0.40	8*12	100	60.00	Surface	Rainfed	-	Cultivable	Private Land	-	-
Malekoppa	Hunsan Manchappa s/o Bangarappa	0063		Manually	11, 18	1.55	0.40	8*12	100	70.00	Surface	Rainfed	-	Cultivable	Private Land	-	-
Malekoppa	Hunsan Narayanappa s/o Bangarappa	0064		Manually	11	0.79	0.40	8*12	100	70	Surface	Rainfed	-	Cultivable	Private Land	-	-
Malekoppa	Girijamma w/o Parasappa (Korokkodu)	0065		Manually	16/2	0.58	0.40	8*12	100	50	Surface	Rainfed	-	Cultivable	Private Land	-	-
Malekoppa	N Basavanyappa s/o Durgappa	0067		Manually	3, 11, 18	2.13	0.40	8*12	100	70	Surface	Rainfed	-	Cultivable	Private Land	-	-
Malekoppa	N B Gopinatha s/o Basavanyappa	0068		Manually	12	0.45	0.40	8*12	100	30	Surface	Rainfed	-	Cultivable	Private Land	-	-
Malekoppa	NB Jagadeesha s/o Basavanyappa	0069		Manually	12	0.45	0.40	8*12	100	40	Surface	Rainfed	-	Cultivable	Private Land	-	-
Malekoppa	Mawali Prakash s/o Bangarappa	0070		Manually	17	0.35	0.40	8*12	100	30	Surface	Rainfed	-	Cultivable	Private Land	-	-
Malekoppa	N Chandrappa s/o Durgappa	0071		Manually	17, 3, 5/15, 11	2.26	0.40	8*12	100	50	Surface	Rainfed	-	Cultivable	Private Land	-	-
Malekoppa	N C Mohna s/o Chandrappa	0072		Manually	1, 11, 17, 3	1.03	0.40	8*12	100	50	Surface	Rainfed	-	Cultivable	Private Land	-	-
Malekoppa	N Bhimarayappa s/o Bangarappa	0073		Manually	3, 11, 14, 5	2.01	0.40	8*12	100	60	Surface	Rainfed	-	Cultivable	Private Land	-	-
Malekoppa	B Udayashankar s/o Cheluvappa	0075		Manually	20, 31, 4	0.82	0.40	8*12	100	80	Surface	Rainfed	-	Cultivable	Private Land	-	-
Malekoppa	B bhimappa s/o cheluvappa	0076		Manually	20, 31	0.61	0.40	8*12	100	60	Surface	Rainfed	-	Cultivable	Private Land	-	-
Malekoppa	Mukundappa s/o Siddappa	0077		Manually	13	0.38	0.40	8*12	100	30	Surface	Rainfed	-	Cultivable	Private Land	-	-
Malekoppa	Tamasana keriyappa s/o Bangarappa	0078		Manually	14	0.40	0.40	8*12	100	40	Surface	Rainfed	-	Cultivable	Private Land	-	-
Malgi Kuri	Manchamma w/o wind keriyappa	0079		Manually	19, 55, 58, 59	2.95	0.40	8*12	100	90	Surface	Rainfed	-	Cultivable	Private Land	-	-
Malgi Kuri	Lokeshgowda Ramachandra Gowda	0080		Manually	7, 40, 46, 44	3.98	0.40	8*12	100	90.00	Surface	Rainfed	-	Cultivable	Private Land	-	-
Malgi Kuri	Lokeshgowda s/o Mahabalappa Gowda	0081		Manually	43	0.43	0.40	8*12	100	30	Surface	Rainfed	-	Cultivable	Private Land	-	-

Malgi Kurlu	Savitramma w/o Gadlappa	0082		Manually	2	1.14	0.40	8*12	100	90	Surface	Rainfed	-	Cultivable	Private Land	-	-
Malgi Kurlu	Durgappa s/o Holeyappa	0083		Manually	2	0.45	0.40	8*12	100	30	Surface	Rainfed	-	Cultivable	Private Land	-	-
Malgi Kurlu	Mylarappa s/o Nanjappa	0084		Manually	32	0.35	0.40	8*12	100	30	Surface	Rainfed	-	Cultivable	Private Land	-	-
Malgi Kurlu	N Keriappa s/o Bangarappa	0085		Manually	45, 53	0.84	0.40	8*12	100	80	Surface	Rainfed	-	Cultivable	Private Land	-	-
Malgi Kurlu	Shivappa s/o Keriappa	0086		Manually	41	1.23	0.40	8*12	100	90	Surface	Rainfed	-	Cultivable	Private Land	-	-
Malgi Kurlu	Krishnappa s/o Kereyappa	0087		Manually	41	1.23	0.40	8*12	100	80	Surface	Rainfed	-	Cultivable	Private Land	-	-
Malgi Kurlu	Chandrappa s/o Keriappa	0088		Manually	41	1.23	0.40	8*12	100	60	Surface	Rainfed	-	Cultivable	Private Land	-	-
Malgi Kurlu	Nagaraja s/o Keriappa	0089		Manually	41	1.23	0.40	8*12	100	50	Surface	Rainfed	-	Cultivable	Private Land	-	-
Malgi Kurlu	Jagadish mother is Ningamma	0090		Manually	32	0.81	0.40	8*12	100	60	Surface	Rainfed	-	Cultivable	Private Land	-	-
Malgi Kurlu	N B Hemappa s/o Basavayappa	0091		Manually	24	0.21	0.40	8*12	100	20	Surface	Rainfed	-	Cultivable	Private Land	-	-
Malgi Kurlu	Prasanna SN s/onappa	0092		Manually	22/2	2.57	0.40	8*12	100	50	Surface	Rainfed	-	Cultivable	Private Land	-	-
Malgi Kurlu	SN Prakash s/o Chillappa	0093		Manually	35/3, 22/1	3.74	0.40	8*12	100	50	Surface	Rainfed	-	Cultivable	Private Land	-	-
Malgi Kurlu	SN Prasanna Kumara s/o Chillappa	0094		Manually	24	0.43	0.40	8*12	100	30	Surface	Rainfed	-	Cultivable	Private Land	-	-
Malgi Kurlu	Ganapathi M s/o Ningappa	0095		Manually	27	0.73	0.40	8*12	100	40	Surface	Rainfed	-	Cultivable	Private Land	-	-
Malgi Kurlu	K Sivananda Gowda s/o Ningappa Gowda	0096		Manually	26, 44	1.31	0.40	8*12	100	50	Surface	Rainfed	-	Cultivable	Private Land	-	-
Malgi Kurlu	M Bangarappa s/o Keriappa	0097		Manually	28, 44	1.16	0.40	8*12	100	60	Surface	Rainfed	-	Cultivable	Private Land	-	-
Malgi Kurlu	K Ganapathi s/o Keriappa	0098		Manually	3	1.22	0.40	8*12	100	40	Surface	Rainfed	-	Cultivable	Private Land	-	-
Malgi Kurlu	Jayamma's father is Mariappa	0099		Manually	3	1.21	0.40	8*12	100	30	Surface	Rainfed	-	Cultivable	Private Land	-	-
Malgi Kurlu	The joint venture of Bangaramma w/o Pakkirappa (Joint)	0100		Manually	12/2	0.73	0.40	8*12	100	50	Surface	Rainfed	-	Cultivable	Private Land	-	-
Malgi Kurlu	Beemappa s/o Manchappa	0101		Manually	12/2	0.72	0.40	8*12	100	50	Surface	Rainfed	-	Cultivable	Private Land	-	-
Malgi Kurlu	The joint venture of Bangaramma w/o Pakkirappa (Joint)	0102		Manually	10/1	0.93	0.40	8*12	100	40	Surface	Rainfed	-	Cultivable	Private Land	-	-
Malgi Kurlu	Hanumanthamma w/o. Bangarappa	0103		Manually	34	1.85	0.40	8*12	100	60	Surface	Rainfed	-	Cultivable	Private Land	-	-
Malgi Kurlu	Ramappa s/o Kannappa	0104		Manually	4, 47	1.47	0.40	8*12	100	70	Surface	Rainfed	-	Cultivable	Private Land	-	-
Malgi Kurlu	Ningappa s/o Basappa	0105		Manually	6, 15	3.57	0.40	8*12	100	80	Surface	Rainfed	-	Cultivable	Private Land	-	-
Malgi Kurlu	Jamballi Bangarappa s/o Dawyappa	0106		Manually	9/2	0.75	0.40	8*12	100	60	Surface	Rainfed	-	Cultivable	Private Land	-	-
Malgi Kurlu	Gowramma w/o Krishnappa MK Yogesh MK Deenesh MK Vedamoorthy Joint	0107		Manually	17	1.20	0.40	8*12	100	60	Surface	Rainfed	-	Cultivable	Private Land	-	-
Malgi Kurlu	Gajendra s/o Doddappa	0108		Manually	1/4, 1/5, 15/6	1.57	0.40	8*12	100	50	Surface	Rainfed	-	Cultivable	Private Land	-	-
Malgi Kurlu	Ravikumara s/o Doddappa	0109		Manually	1/4, 1/6, 15	1.54	0.40	8*12	100	40	Surface	Rainfed	-	Cultivable	Private Land	-	-
Malgi Kurlu	Mancharayappa s/o Puttappa	0110		Manually	8/3, 18/2	1.29	0.40	8*12	100	20	Surface	Rainfed	-	Cultivable	Private Land	-	-
Malgi Kurlu	Shivappa s/o Bangarappa	0111		Manually	25	1.90	0.40	8*12	100	40	Surface	Rainfed	-	Cultivable	Private Land	-	-
Malgi Kurlu	Balendrappa s/o Bangarappa	0112		Manually	30	2.16	0.40	8*12	100	50	Surface	Rainfed	-	Cultivable	Private Land	-	-
Malgi Kurlu	Basavayappa s/o Bylappa	0113		Manually	10/2, 12/1	1.56	0.40	8*12	100	40	Surface	Rainfed	-	Cultivable	Private Land	-	-
Malgi Kurlu	Chandrappa s/o Mahadevappa	0114		Manually	25	1.90	0.40	8*12	100	40	Surface	Rainfed	-	Cultivable	Private Land	-	-
Malgi Kurlu	Mariappa s/o Hanumanthappa	0115		Manually	22/2, 35/2, 33/2	6.29	0.40	8*12	100	60	Surface	Rainfed	-	Cultivable	Private Land	-	-
Malgi Kurlu	Lokeshgowda Ramachandra Gowda	0116		Manually	20	0.51	0.40	8*12	100	40	Surface	Rainfed	-	Cultivable	Private Land	-	-
Malgi Kurlu	Chinnappa s/o Manjappa	0117		Manually	22/3, 35/1, 35/2	6.29	0.40	8*12	100	90	Surface	Rainfed	-	Cultivable	Private Land	-	-
Malgi Kurlu	Kamalamma w/o. Chinnappa	0118		Manually	33	0.26	0.40	8*12	100	30	Surface	Rainfed	-	Cultivable	Private Land	-	-
Malgi Kurlu	Jamballi Bangaramma w/o Bangarappa Otoor	0119		Manually	18/1	1.08	0.40	8*12	100	50	Surface	Rainfed	-	Cultivable	Private Land	-	-

Malgi Kurli	J Chandrappa s/o Bangarappa Othoor	0120		Manually	1/1	0.61	0.40	8*12	100	50	Surface	Rainfed	-	Cultivable	Private Land	-	-
Malgi Kurli	Gadigeppa s/o Bangarappa Othoor	0121		Manually	1/81	0.61	0.40	8*12	100	40	Surface	Rainfed	-	Cultivable	Private Land	-	-
Malgi Kurli	Gadigeppa s/o Bangarappa Budiappa s/o Bangarappa Othoor	0122		Manually	60	0.32	0.40	8*12	100	30	Surface	Rainfed	-	Cultivable	Private Land	-	-
Malgi Kurli	Sushyam w/o Nagaraja	0123		Manually	1/2, 18/1, 60	1.96	0.40	8*12	100	60	Surface	Rainfed	-	Cultivable	Private Land	-	-
Malgi Kurli	Girijamma w/o Rewannappa	0124		Manually	11/6	0.58	0.40	8*12	100	50	Surface	Rainfed	-	Cultivable	Private Land	-	-
Malgi Kurli	KERENAMMA w/o. Hanumanthappa Malikkoppa	0125		Manually	0/3, 61/3, 48/2	2.13	0.40	8*12	100	80	Surface	Rainfed	-	Cultivable	Private Land	-	-
Malgi Kurli	Keriyamma w/o. Hanumanthappa Malikkoppa	0126		Manually	44	0.77	0.40	8*12	100	40	Surface	Rainfed	-	Cultivable	Private Land	-	-
Malgi Kurli	Ningamma Kam Gadlappa	0127		Manually	37, 38, 39	2.48	0.40	8*12	100	70	Surface	Rainfed	-	Cultivable	Private Land	-	-
Malgi Kurli	Hanumanthamma w/o. Ramappa	0128		Manually	54, 56	1.99	0.40	8*12	100	60	Surface	Rainfed	-	Cultivable	Private Land	-	-
Malgi Kurli	Keriyamma w/o Manchappa	0129		Manually	42	0.51	0.40	8*12	100	40	Surface	Rainfed	-	Cultivable	Private Land	-	-
Malgi Kurli	Madam w/o keriyappa	0130		Manually	28, 31	2.04	0.35	8*12	100	35	Surface	Rainfed	-	Cultivable	Private Land	-	-
Malgi Kurli	M Galliappa s/o Keriyappa	0131		Manually	8/1, 49/1, 50/1	1.52	0.35	8*12	100	35	Surface	Rainfed	-	Cultivable	Private Land	-	-
Malgi Kurli	Muragee Basappa s/o Irappa	0132		Manually	8/1, 18/3	1.44	0.35	8*12	100	35	Surface	Rainfed	-	Cultivable	Private Land	-	-
Malgi Kurli	Murugi Tejappa s/o Basappa	0133		Manually	8/1	0.84	0.35	8*12	100	35	Surface	Rainfed	-	Cultivable	Private Land	-	-
Malgi Kurli	Murugi Balaramappa s/o Basappa	0134		Manually	8/1	0.84	0.35	8*12	100	35	Surface	Rainfed	-	Cultivable	Private Land	-	-
Malgi Kurli	Rudrappa s/o Basappa	0135		Manually	8/1, 18/3	0.80	0.35	8*12	100	35	Surface	Rainfed	-	Cultivable	Private Land	-	-
Malgi Kurli	Irappa s/o Basappa	0136		Manually	8/1, 18/3	1.08	0.35	8*12	100	35	Surface	Rainfed	-	Cultivable	Private Land	-	-
Malgi Kurli	Appanna s/o Basappa	0137		Manually	23	1.03	0.35	8*12	100	35	Surface	Rainfed	-	Cultivable	Private Land	-	-
Malgi Kurli	Bilawagodu Keriyappa s/o Ramappa	0138		Manually	14	2.76	0.35	8*12	100	35	Surface	Rainfed	-	Cultivable	Private Land	-	-
Malgi Kurli	Savitramma w/o. Basavanyappa	0139		Manually	62, 52	1.12	0.35	8*12	100	35	Surface	Rainfed	-	Cultivable	Private Land	-	-
Malgi Kurli	Hanumanthappa s/o Bistippa	0140		Manually	62, 52	1.12	0.35	8*12	100	35	Surface	Rainfed	-	Cultivable	Private Land	-	-
Malgi Kurli	Dawyyappa s/o Bangarappa	0141		Manually	61	0.42	0.35	8*12	100	35	Surface	Rainfed	-	Cultivable	Private Land	-	-
Malgi Kurli	Mariappa s/o Bangarappa	0142		Manually	61	0.42	0.35	8*12	100	35	Surface	Rainfed	-	Cultivable	Private Land	-	-
Malgi Kurli	Varadaraja s/o Basavarajappa	0143		Manually	29	2.55	0.35	8*12	100	35	Surface	Rainfed	-	Cultivable	Private Land	-	-
Malgi Kurli	J Ramappa s/o Dawyyappa	0144		Manually	9	0.76	0.35	8*12	100	35	Surface	Rainfed	-	Cultivable	Private Land	-	-
Malgi Kurli	KN Krishnamurthy s/o Ganesha Rao Mariappa s/o Hanumappa Mawalli Basappa Adopted Father Bangarappa (Joint)	0145		Manually	33	0.76	0.35	8*12	100	35	Surface	Rainfed	-	Cultivable	Private Land	-	-
Malgi Kurli	M Eerappa s/o Shivappa	0146		Manually	4	0.79	0.35	8*12	100	35	Surface	Rainfed	-	Cultivable	Private Land	-	-
Malgi Kurli	D Keriyappa s/o Bommappa	0147		Manually	31	0.22	0.35	8*12	100	35	Surface	Rainfed	-	Cultivable	Private Land	-	-
Malgi Kurli	Muddhappa My Gaa Mother Dayavamma w/o om Mancharayappa	0149		Manually	1/3	1.47	0.35	8*12	100	35	Surface	Rainfed	-	Cultivable	Private Land	-	-
Malgi Kurli	Jamballi Holayappa s/o Basappa	0150		Manually	1/6, 1/5, 15	2.99	0.35	8*12	100	35	Surface	Rainfed	-	Cultivable	Private Land	-	-
Malgi Kurli	Savitramma w/o Giddappa	0151		Manually	11/9.8	0.69	0.35	8*12	100	35	Surface	Rainfed	-	Cultivable	Private Land	-	-
Malgi Kurli	H Thottappa s/o Dawyyappa	0152		Manually	11/4.9	0.47	0.35	8*12	100	35	Surface	Rainfed	-	Cultivable	Private Land	-	-
Malgi Kurli	Masyappa s/o Kallappa	0153		Manually	11/36.11	0.74	0.35	8*12	100	35	Surface	Rainfed	-	Cultivable	Private Land	-	-
Malgi Kurli	Keriyamma w/o Bishappappa	0154		Manually	11/2.10.15	0.43	0.35	8*12	100	35	Surface	Rainfed	-	Cultivable	Private Land	-	-
Malgi Kurli	H Bairappa s/o Indappa	0155		Manually	11/1.13	0.65	0.35	8*12	100	35	Surface	Rainfed	-	Cultivable	Private Land	-	-
Malgi Kurli	H Dawyyappa s/o Lingappa	0156		Manually	11/4	0.86	0.35	8*12	100	35	Surface	Rainfed	-	Cultivable	Private Land	-	-
Malgi Kurli	Mukundappa s/o Dawyyappa of Pura	0157		Manually	32	0.66	0.35	8*12	100	35	Surface	Rainfed	-	Cultivable	Private Land	-	-
Malgi Kurli	M manchappa s/o Hanumanthappa	0158		Manually	5	1.25	0.35	8*12	100	35	Surface	Rainfed	-	Cultivable	Private Land	-	-

Malgi Kurlu	H M Janakappa s/o Huchchappa	0159		Manually	17	1.22	0.35	8*12	100	35	Surface	Rainfed	-	Cultivable	Private Land	-	-
Malgi Kurlu	M H Manjappa s/o Manchappa	0160		Manually	17/8	0.81	0.35	8*12	100	35	Surface	Rainfed	-	Cultivable	Private Land	-	-
Malgi Kurlu	M H Krishnamurthy s/o Manchappa	0161		Manually	17	0.81	0.35	8*12	100	35	Surface	Rainfed	-	Cultivable	Private Land	-	-
Malgi Kurlu	M Chandrappa s/o Ramappa	0162		Manually	17	0.40	0.35	8*12	100	35	Surface	Rainfed	-	Cultivable	Private Land	-	-
Malgi Kurlu	M Rangappa s/o Ramappa	0163		Manually	17	0.40	0.35	8*12	100	35	Surface	Rainfed	-	Cultivable	Private Land	-	-
Malgi Kurlu	M Hanumanthappa s/o Bangarappa	0164		Manually	16	1.59	0.35	8*12	100	35	Surface	Rainfed	-	Cultivable	Private Land	-	-
Malgi Kurlu	M B Janakappa s/o Bangarappa	0165		Manually	8/2, 17	1.53	0.35	8*12	100	35	Surface	Rainfed	-	Cultivable	Private Land	-	-
Malgi Kurlu	M B Ramappa s/o Bangarappa	0166		Manually	17	0.95	0.35	8*12	100	35	Surface	Rainfed	-	Cultivable	Private Land	-	-
Malgi Kurlu	Savitramma w/o Hanumanthappa	0167		Manually	8/4	0.85	0.35	8*12	100	35	Surface	Rainfed	-	Cultivable	Private Land	-	-
Malgi Kurlu	M Rajappa s/o Ramappa	0168		Manually	17	0.40	0.35	8*12	100	35	Surface	Rainfed	-	Cultivable	Private Land	-	-
Malgi Kurlu	Halli Chandrappa s/o Bangarappa	0169		Manually	63	1.20	0.35	8*12	100	35	Surface	Rainfed	-	Cultivable	Private Land	-	-
Malgi Kurlu	Gowramma w/o Krishnappa MK Yogesh MK Deenesh MK Vedamoorthy Joint	0170		Manually	17	1.20	0.35	8*12	100	35	Surface	Rainfed	-	Cultivable	Private Land	-	-
Malgi Kurlu	M B Chinnappa s/o Bangarappa	0171		Manually	17/9	0.40	0.35	8*12	100	35	Surface	Rainfed	-	Cultivable	Private Land	-	-
Totlagondankoppa	Love w/o Rajasekharappa Gowda	0177		Manually	49	5.33	0.35	8*12	100	35	Surface	Rainfed	-	Cultivable	Private Land	-	-
Totlagondankoppa	Putnamma w/o. Ningappa Gowda	0178		Manually	10, 25, 30, 67/3	6.04	0.35	8*12	100	35	Surface	Rainfed	-	Cultivable	Private Land	-	-
Totlagondankoppa	K Teekappa K Lakshmanappa K Keshavamoorthy	0179		Manually	62	4.35	0.35	8*12	100	35	Surface	Rainfed	-	Cultivable	Private Land	-	-
Totlagondankoppa	H Ramappa s/o Shivappa	0180		Manually	64	2.00	0.35	8*12	100	35	Surface	Rainfed	-	Cultivable	Private Land	-	-
Totlagondankoppa	Hollyappa s/o Basappa	0181		Manually	64	5.25	0.35	8*12	100	35	Surface	Rainfed	-	Cultivable	Private Land	-	-
Totlagondankoppa	M Rangappa s/o Ramappa	0187		Manually	46	2.00	0.35	8*12	100	35	Surface	Rainfed	-	Cultivable	Private Land	-	-
Totlagondankoppa	Huvamma w/o Rangappa	0188		Manually	38	2.00	0.35	8*12	100	35	Surface	Rainfed	-	Cultivable	Private Land	-	-
Totlagondankoppa	Basamma w/o Shankrappa Manjamma w/o Shankrappa	0189		Manually	37/1	3.08	0.35	8*12	100	35	Surface	Rainfed	-	Cultivable	Private Land	-	-
Totlagondankoppa	Shivamurthy s/o Ningappa	0190		Manually	60	7.30	0.35	8*12	100	35	Surface	Rainfed	-	Cultivable	Private Land	-	-
Totlagondankoppa	J Ningappa s/o Basappa	0191		Manually	61	2.13	0.35	8*12	100	35	Surface	Rainfed	-	Cultivable	Private Land	-	-
Totlagondankoppa	Triveni w/o. Varadaraja	0192		Manually	63	15.04	0.35	8*12	100	35	Surface	Rainfed	-	Cultivable	Private Land	-	-
Totlagondankoppa	Gaura w/o Chandrappa J M	0193		Manually	61	2.13	0.35	8*12	100	35	Surface	Rainfed	-	Cultivable	Private Land	-	-
Totlagondankoppa	Siddappa s/o Yellappa	0194		Manually	61/3	2.00	0.35	8*12	100	35	Surface	Rainfed	-	Cultivable	Private Land	-	-
Totlagondankoppa	G S Somashekhhar s/o Siddappa	0195		Manually	61/2	2.00	0.35	8*12	100	35	Surface	Rainfed	-	Cultivable	Private Land	-	-
Totlagondankoppa	Ishwarappa s/o Chrippa	0196		Manually	64, 11	7.38	0.35	8*12	100	35	Surface	Rainfed	-	Cultivable	Private Land	-	-
Totlagondankoppa	Keriyappa s/o Bangarappa	0197		Manually	33	1.20	0.35	8*12	100	35	Surface	Rainfed	-	Cultivable	Private Land	-	-
Totlagondankoppa	M B Nagaraja s/o Bangarappa	0198		Manually	11	1.34	0.35	8*12	100	35	Surface	Rainfed	-	Cultivable	Private Land	-	-
Totlagondankoppa	Gajendra s/o Bangarappa	0199		Manually	23	2.05	0.35	8*12	100	35	Surface	Rainfed	-	Cultivable	Private Land	-	-
Totlagondankoppa	Maveli Mahadevappa s/o Bylappa	0200		Manually	7, 31	2.36	0.35	8*12	100	35	Surface	Rainfed	-	Cultivable	Private Land	-	-
Totlagondankoppa	Byrappa s/o Mahadevappa	0201		Manually	44, 45, 48	1.01	0.35	8*12	100	35	Surface	Rainfed	-	Cultivable	Private Land	-	-
Totlagondankoppa	M Chandrappa s/o Mahadevappa	0202		Manually	18	0.28	0.35	8*12	100	35	Surface	Rainfed	-	Cultivable	Private Land	-	-
Totlagondankoppa	Girippa s/o Bairappa Basamma w/o Nagappa	0203		Manually	19, 59	8.15	0.35	8*12	100	35	Surface	Rainfed	-	Cultivable	Private Land	-	-
Totlagondankoppa	Huncharayappa s/o Hanumanthappa	0204		Manually	52, 47	4.15	0.35	8*12	100	35	Surface	Rainfed	-	Cultivable	Private Land	-	-
Totlagondankoppa	Bheemappa s/o Manchappa	0205		Manually	55	2.13	0.35	8*12	100	35	Surface	Rainfed	-	Cultivable	Private Land	-	-
Totlagondankoppa	Koteshwari w/o Bhirappa	0206		Manually	74/3	0.20	0.35	8*12	100	35	Surface	Rainfed	-	Cultivable	Private Land	-	-

Totlagondankoppa	Mukundappa s/o Dawyappa	0207		Manually	9, 12	2.12	0.35	8*12	100	35	Surface	Rainfed	-	Cultivable	Private Land	-	-
Totlagondankoppa	Kannamma w/o. Hanumanthappa	0209		Manually	39	1.20	0.35	8*12	100	35	Surface	Rainfed	-	Cultivable	Private Land	-	-
Totlagondankoppa	Girijamma w/o. Basavarajappa Gowda	0210		Manually	21, 39	4.24	0.35	8*12	100	35	Surface	Rainfed	-	Cultivable	Private Land	-	-
Totlagondankoppa	Lalithamma w/o Parameshwarappa	0211		Manually	21, 39	5.24	0.35	8*12	100	35	Surface	Rainfed	-	Cultivable	Private Land	-	-
Totlagondankoppa	Malleswarappagouda s/o Bangarappagouda	0212		Manually	21, 39	4.24	0.35	8*12	100	35	Surface	Rainfed	-	Cultivable	Private Land	-	-
Totlagondankoppa	Bangaramma w/oo Puttappa	0213		Manually	20, 40	4.33	0.35	8*12	100	35	Surface	Rainfed	-	Cultivable	Private Land	-	-
Totlagondankoppa	Mastyappa s/o Durgappa	0214		Manually	75	2.15	0.35	8*12	100	35	Surface	Rainfed	-	Cultivable	Private Land	-	-
Totlagondankoppa	Krishnappa Maiga's mother is Nagamma	0215		Manually	66, 75	5.33	0.35	8*12	100	35	Surface	Rainfed	-	Cultivable	Private Land	-	-
Totlagondankoppa	Annappa s/o honeyw/omb	0216		Manually	40	1.20	0.35	8*12	100	35	Surface	Rainfed	-	Cultivable	Private Land	-	-
Totlagondankoppa	MASTYAMMA w/o. Kallappa	0217		Manually	46, 61	4.02	0.35	8*12	100	35	Surface	Rainfed	-	Cultivable	Private Land	-	-
Totlagondankoppa	Padmappa s/o Huchappa	0218		Manually	51/1	3.15	0.35	8*12	100	35	Surface	Rainfed	-	Cultivable	Private Land	-	-
Totlagondankoppa	Huchappa s/o Shivappa	0219		Manually	50	10.02	0.35	8*12	100	35	Surface	Rainfed	-	Cultivable	Private Land	-	-
Totlagondankoppa	Halegudi Bangarappa s/o Bangarappa	0220		Manually	51/2, 34, 71	4.31	0.35	8*12	100	35	Surface	Rainfed	-	Cultivable	Private Land	-	-
Totlagondankoppa	Mukundappa s/o Dawyappa	0221		Manually	42	7.20	0.35	8*12	100	35	Surface	Rainfed	-	Cultivable	Private Land	-	-
Totlagondankoppa	Ishwarappa s/o Bhimppa	0222		Manually	68, 69	13.02	0.35	8*12	100	35	Surface	Rainfed	-	Cultivable	Private Land	-	-
Totlagondankoppa	H K Nagaraja H K Janakaraj H K Bharamappa's father Keriyappa	0223		Manually	13	7.22	0.35	8*12	100	35	Surface	Rainfed	-	Cultivable	Private Land	-	-
Totlagondankoppa	BHODANAYAZU BOARD	0224		Manually	1, 24, 58, 81	5.22	0.35	8*12	100	35	Surface	Rainfed	-	Cultivable	Private Land	-	-
Totlagondankoppa	Halagudi Ramappa s/o Kerippa	0225		Manually	3, 51/2, 71	4.32	0.35	8*12	100	35	Surface	Rainfed	-	Cultivable	Private Land	-	-
Totlagondankoppa	Ganapathi s/o Huli Bangarappa	0226		Manually	3, 67/1	4.32	0.35	8*12	100	35	Surface	Rainfed	-	Cultivable	Private Land	-	-
Totlagondankoppa	Puttappa s/o Durgappa	0227		Manually	75	1.15	0.35	8*12	100	35	Surface	Rainfed	-	Cultivable	Private Land	-	-
Totlagondankoppa	Akkanamma w/o. E Maruthi	0228		Manually	31	0.28	0.35	8*12	100	35	Surface	Rainfed	-	Cultivable	Private Land	-	-
Totlagondankoppa	Bheemappa s/o Keriyappa	0230		Manually	61	1.00	0.35	8*12	100	35	Surface	Rainfed	-	Cultivable	Private Land	-	-
Totlagondankoppa	A K Basamma w/o Durgappa	0231		Manually	74	2.39	0.35	8*12	100	35	Surface	Rainfed	-	Cultivable	Private Land	-	-
Totlagondankoppa	Keriyamma ko wali kivi Hanumanthappa	0232		Manually	11, 47	4.18	0.35	8*12	100	35	Surface	Rainfed	-	Cultivable	Private Land	-	-
Totlagondankoppa	Channabasappa s/o Durgappa	0233		Manually	66, 75	5.33	0.35	8*12	100	35	Surface	Rainfed	-	Cultivable	Private Land	-	-
Totlagondankoppa	K Sivananda Gowda s/o Ningappa Gowda	0234		Manually	1, 57, 67/2, 78	16.18	0.35	8*12	100	35	Surface	Rainfed	-	Cultivable	Private Land	-	-
Totlagondankoppa	K lingarajagouda s/o ningappagouda	0235		Manually	67/2, 82, 83	14.24	0.35	8*12	100	35	Surface	Rainfed	-	Cultivable	Private Land	-	-
Totlagondankoppa	Halegudi Bangarappa s/o Bangarappa	0236		Manually	2, 38	3.14	0.35	8*12	100	35	Surface	Rainfed	-	Cultivable	Private Land	-	-
Totlagondankoppa	Mukundappa s/o Dawyappa	0237		Manually	22, 73/2	5.03	0.35	8*12	100	35	Surface	Rainfed	-	Cultivable	Private Land	-	-
Totlagondankoppa	Ishwarappa s/o Bhimppa	0238		Manually	14, 15, 16, 17	8.02	0.35	8*12	100	35	Surface	Rainfed	-	Cultivable	Private Land	-	-
Totlagondankoppa	H K Nagaraja H K Janakaraj H K Bharamappa's father Keriyappa	0239		Manually	56, 66	6.16	0.35	8*12	100	35	Surface	Rainfed	-	Cultivable	Private Land	-	-
Totlagondankoppa	BHODANAYAZU BOARD	0240		Manually	40	0.23	0.35	8*12	100	35	Surface	Rainfed	-	Cultivable	Private Land	-	-
Totlagondankoppa	Halagudi Ramappa s/o Kerippa	0241		Manually	36	6.00	0.35	8*12	100	35	Surface	Rainfed	-	Cultivable	Private Land	-	-
Totlagondankoppa	Ganapathi s/o Huli Bangarappa	0242		Manually	26, 28	9.27	0.35	8*12	100	35	Surface	Rainfed	-	Cultivable	Private Land	-	-
Totlagondankoppa	Puttappa s/o Durgappa	0243		Manually	36, 40	2.25	0.35	8*12	100	35	Surface	Rainfed	-	Cultivable	Private Land	-	-
Totlagondankoppa	Akkanamma w/o. E Maruthi	0244		Manually	25	0.31	0.35	8*12	100	35	Surface	Rainfed	-	Cultivable	Private Land	-	-
Totlagondankoppa	Mrs. Basamma w/o Nagappa	0245		Manually	27	1.02	0.35	8*12	100	35	Surface	Rainfed	-	Cultivable	Private Land	-	-
Totlagondankoppa	Bheemappa s/o Keriyappa	0246		Manually	37	4.00	0.35	8*12	100	35	Surface	Rainfed	-	Cultivable	Private Land	-	-



Totlagondankoppa	A K Basamma w/o Durgappa	0247		Manually	35, 37/4	4.35	0.35	8*12	100	35	Surface	Rainfed	-	Cultivable	Private Land	-	-
Totlagondankoppa	Keriyamma ko wali kivi Hanumanthappa	0248		Manually	61/1	2.00	0.35	8*12	100	35	Surface	Rainfed	-	Cultivable	Private Land	-	-
Totlagondankoppa	Channabasappa s/o Durgappa	0249		Manually	7	1.18	0.35	8*12	100	35	Surface	Rainfed	-	Cultivable	Private Land	-	-
Totlagondankoppa	H M Basavaraja s/o Gurumoorthyaya	0253		Manually	57/2	2.20	0.35	8*12	100	35	Surface	Rainfed	-	Cultivable	Private Land	-	-
Totlagondankoppa	Bangarappa s/o Chandrappa Floor	0254		Manually	65/1	2.28	0.35	8*12	100	35	Surface	Rainfed	-	Cultivable	Private Land	-	-
Totlagondankoppa	Uncle s/o Irappa	0255		Manually	41	5.03	0.35	8*12	100	35	Surface	Rainfed	-	Cultivable	Private Land	-	-
Totlagondankoppa	Shashikala w/o. Chandrasekhara	0256		Manually	65	4.12	0.35	8*12	100	35	Surface	Rainfed	-	Cultivable	Private Land	-	-
Totlagondankoppa	Savitramma w/o Muddappa	0257		Manually	57/2	2.35	0.35	8*12	100	35	Surface	Rainfed	-	Cultivable	Private Land	-	-
Totlagondankoppa	Shivappa s/o Bangarappa	0258		Manually	33/2	1.00	0.35	8*12	100	35	Surface	Rainfed	-	Cultivable	Private Land	-	-
Totlagondankoppa	Shailaja Kho Bhojaraja	0259		Manually	73/4	1.19	0.35	8*12	100	35	Surface	Rainfed	-	Cultivable	Private Land	-	-
Totlagondankoppa	Hanumanthappa s/o Gangappa	0260		Manually	73/3	1.20	0.35	8*12	100	35	Surface	Rainfed	-	Cultivable	Private Land	-	-
Totlagondankoppa	Shivappa s/o Kannappa	0262		Manually	50	5.01	0.35	8*12	100	35	Surface	Rainfed	-	Cultivable	Private Land	-	-
Totlagondankoppa	Venkatesha s/o Teekappa	0263		Manually	70/3	1.21	0.35	8*12	100	35	Surface	Rainfed	-	Cultivable	Private Land	-	-
Totlagondankoppa	Chandrasekhar s/o Teekappa	0264		Manually	70/2	1.18	0.35	8*12	100	35	Surface	Rainfed	-	Cultivable	Private Land	-	-
Totlagondankoppa	Ganapathi again s/o Ningappa	0265		Manually	66/3	3.00	0.35	8*12	100	35	Surface	Rainfed	-	Cultivable	Private Land	-	-
Chitrattehalli	Hanumanthappa s/o bommappa	0266		Manually	7, 10	1.03	0.35	8*12	100	35	Surface	Rainfed	-	Cultivable	Private Land	-	-
Chitrattehalli	Benuwappa s/o Bommappa	0267		Manually	1, 10	1.26	0.35	8*12	100	35	Surface	Rainfed	-	Cultivable	Private Land	-	-
Chitrattehalli	Holliappa s/o Mastyappa	0268		Manually	1/5	0.82	0.35	8*12	100	35	Surface	Rainfed	-	Cultivable	Private Land	-	-
Chitrattehalli	K Ramappa s/o Dawyappa	0282		Manually	18/2, 19/2	0.86	0.35	8*12	100	35	Surface	Rainfed	-	Cultivable	Private Land	-	-
Chitrattehalli	Karyanayaka s/o little boy naik	0283		Manually	8	2.79	0.35	8*12	100	35	Surface	Rainfed	-	Cultivable	Private Land	-	-
Chitrattehalli	Shivappa s/o Dawyappa	0284		Manually	9, 10, 28, 23	0.99	0.35	8*12	100	35	Surface	Rainfed	-	Cultivable	Private Land	-	-
Chitrattehalli	Ramappa s/o Mastyappa	0285		Manually	10	0.99	0.35	8*12	100	35	Surface	Rainfed	-	Cultivable	Private Land	-	-
Chitrattehalli	Basamma w/o Rudrappa	0286		Manually	10, 16	1.19	0.35	8*12	100	35	Surface	Rainfed	-	Cultivable	Private Land	-	-
Chitrattehalli	Kereswami s/o Beemappa	0287		Manually	22, 28	0.81	0.35	8*12	100	35	Surface	Rainfed	-	Cultivable	Private Land	-	-
Chitrattehalli	Sheemathi Lakshamma w/o Laxmanappa	0288		Manually	2, 13	0.8	0.35	8*12	100	35	Surface	Rainfed	-	Cultivable	Private Land	-	-
Chitrattehalli	K whiteyappa s/o bheemappa	0289		Manually	2/7	0.35	0.35	8*12	100	35	Surface	Rainfed	-	Cultivable	Private Land	-	-
Chitrattehalli	K Basavantappa s/o Bhiimappa	0290		Manually	2	0.4	0.35	8*12	100	35	Surface	Rainfed	-	Cultivable	Private Land	-	-
Chitrattehalli	K Lohitashwa s/o Whiteappa	0291		Manually	2	0.4	0.35	8*12	100	35	Surface	Rainfed	-	Cultivable	Private Land	-	-
Chitrattehalli	K Hanumanthappa s/o Mastyappa	0293		Manually	2	0.47	0.35	8*12	100	35	Surface	Rainfed	-	Cultivable	Private Land	-	-
Chitrattehalli	H K Ganapathi s/o Hanumanthappa	0294		Manually	6, 13	0.95	0.35	8*12	100	35	Surface	Rainfed	-	Cultivable	Private Land	-	-
Chitrattehalli	H K Malkesh s/o Hanumanthappa	0295		Manually	6, 13	0.96	0.35	8*12	100	35	Surface	Rainfed	-	Cultivable	Private Land	-	-
Chitrattehalli	K Peddappa s/o Mastyappa	0296		Manually	2, 6, 13	2.29	0.35	8*12	100	35	Surface	Rainfed	-	Cultivable	Private Land	-	-
Chitrattehalli	K Keriyappa s/o Marianaika	0297		Manually	2, 6	0.66	0.35	8*12	100	35	Surface	Rainfed	-	Cultivable	Private Land	-	-
Chitrattehalli	Giddappa s/o Marianaika	0298		Manually	20	1.15	0.35	8*12	100	35	Surface	Rainfed	-	Cultivable	Private Land	-	-
Chitrattehalli	K Basavanyappa s/o Bangarappa	0299		Manually	2, 6, 24	2.01	0.35	8*12	100	35	Surface	Rainfed	-	Cultivable	Private Land	-	-
Chitrattehalli	K Kallappa s/o Giddappa	0300		Manually	2, 6, 24	2.07	0.35	8*12	100	35	Surface	Rainfed	-	Cultivable	Private Land	-	-
Chitrattehalli	K Dakappa s/o Hanumanthappa	0301		Manually	18, 19	0.86	0.35	8*12	100	35	Surface	Rainfed	-	Cultivable	Private Land	-	-
Chitrattehalli	Basamma Yane Putnamma w/o Buryappa	0302		Manually	15/2	0.84	0.35	8*12	100	35	Surface	Rainfed	-	Cultivable	Private Land	-	-

Chitrattehalli	K Eshwarappa s/o Giddappa	0303	Manually	24	0.36	0.35	8*12	100	35	Surface	Rainfed	-	Cultivable	Private Land	-	-
Chitrattehalli	Dhamappa s/o Basappa	0304	Manually	15/4	1.03	0.35	8*12	100	35	Surface	Rainfed	-	Cultivable	Private Land	-	-
Chitrattehalli	Jayamma w/o. Hanumanthappa	0305	Manually	17	0.37	0.35	8*12	100	35	Surface	Rainfed	-	Cultivable	Private Land	-	-
Chitrattehalli	K Lakshmanappa s/o Giddappa	0306	Manually	24	0.37	0.35	8*12	100	35	Surface	Rainfed	-	Cultivable	Private Land	-	-
Chitrattehalli	Shivappa s/o Giddappa	0307	Manually	24	0.36	0.35	8*12	100	35	Surface	Rainfed	-	Cultivable	Private Land	-	-
Oturu	Aunt s/o Basappa	0309	Manually	39/9, 44/3, 50/2	2.03	0.35	8*12	100	35	Surface	Rainfed	-	Cultivable	Private Land	-	-
Oturu	Chandrasekharappa Gowda	0310	Manually	49/2	1.08	0.35	8*12	100	35	Surface	Rainfed	-	Cultivable	Private Land	-	-
Oturu	Channabasayya	0311	Manually	58, 76/3	2.92	0.35	8*12	100	35	Surface	Rainfed	-	Cultivable	Private Land	-	-
Oturu	K Whiteappa s/o Beemappa	0312	Manually	38	1.95	0.35	8*12	100	35	Surface	Rainfed	-	Cultivable	Private Land	-	-
Oturu	Kerippa s/o Ningappa (Joint)	0314	Manually	69/2, 69/3, 69/5, 75/4	0.42	0.35	8*12	100	35	Surface	Rainfed	-	Cultivable	Private Land	-	-
Oturu	Bheemappa s/o Basappa	0315	Manually	70/3	0.75	0.35	8*12	100	35	Surface	Rainfed	-	Cultivable	Private Land	-	-
Oturu	Manchappa s/o Manchappa	0316	Manually	1, 7	3.02	0.35	8*12	100	35	Surface	Rainfed	-	Cultivable	Private Land	-	-
Oturu	Bangaramma Kam Pakkappa K Lokesh K Raveendra K Krishnamurthy	0317	Manually	3, 13, 59	2.07	0.35	8*12	100	35	Surface	Rainfed	-	Cultivable	Private Land	-	-
Oturu	Bangaramma Kam Pakkappa K Lokesh K Raveendra K Krishnamurthy	0318	Manually	16	1.21	0.35	8*12	100	35	Surface	Rainfed	-	Cultivable	Private Land	-	-
Oturu	Bheemappa s/o Manchappa	0319	Manually	13, 59	1.27	0.35	8*12	100	35	Surface	Rainfed	-	Cultivable	Private Land	-	-
Oturu	H Ningappa s/o Manchappa (Otoor)	0320	Manually	1, 5, 6, 65/3	3.24	0.35	8*12	100	35	Surface	Rainfed	-	Cultivable	Private Land	-	-
Oturu	K Teekappa K Laxmanappa K Keshavamorthy s/o Ramappa (Joint)	0321	Manually	2, 49/53, 37, 36	2.19	0.35	8*12	100	35	Surface	Rainfed	-	Cultivable	Private Land	-	-
Oturu	H Sanjeeppa s/o Manjappa	0323	Manually	8	0.40	0.35	8*12	100	35	Surface	Rainfed	-	Cultivable	Private Land	-	-
Oturu	M Chandrappa s/o Ramappa	0324	Manually	12p	0.51	0.35	8*12	100	35	Surface	Rainfed	-	Cultivable	Private Land	-	-
Oturu	M Rajappa M Chandrappa Ramappa (Joint)	0325	Manually	23	1.23	0.35	8*12	100	35	Surface	Rainfed	-	Cultivable	Private Land	-	-
Oturu	M Rajappa M Chandrappa Ramappa (Joint)	0326	Manually	10/1, 10/5	1.21	0.35	8*12	100	35	Surface	Rainfed	-	Cultivable	Private Land	-	-
Oturu	Gangappa s/o Ramappa	0327	Manually	14/p3	0.37	0.35	8*12	100	35	Surface	Rainfed	-	Cultivable	Private Land	-	-
Oturu	M Laxmanappa s/o Basappa Ottoor	0328	Manually	70/p2	0.75	0.35	8*12	100	35	Surface	Rainfed	-	Cultivable	Private Land	-	-
Oturu	M Anandappa s/o Basappa	0329	Manually	70/p	0.69	0.35	8*12	100	35	Surface	Rainfed	-	Cultivable	Private Land	-	-
Oturu	M Balamappa s/o Basappa	0330	Manually	70/p, 70/p1	0.80	0.35	8*12	100	35	Surface	Rainfed	-	Cultivable	Private Land	-	-
Oturu	Savitramma w/o Manchappa	0331	Manually	10/1, 10/2	1.28	0.35	8*12	100	35	Surface	Rainfed	-	Cultivable	Private Land	-	-
Oturu	Savitramma w/o Manchappa	0333	Manually	12/p3, 31/4	0.89	0.35	8*12	100	35	Surface	Rainfed	-	Cultivable	Private Land	-	-
Oturu	M K Yogesha s/o Krishnappa	0334	Manually	14/p2, 14/p4	0.63	0.35	8*12	100	35	Surface	Rainfed	-	Cultivable	Private Land	-	-
Oturu	M Keriappa s/o Mancharayappa	0335	Manually	10/4, 10/8, 25, 31/1, 31/6	4.73	0.35	8*12	100	35	Surface	Rainfed	-	Cultivable	Private Land	-	-
Oturu	Krishnamurti s/o M Parasappa	0336	Manually	10/13, 51/1, 25/6	1.09	0.35	8*12	100	35	Surface	Rainfed	-	Cultivable	Private Land	-	-
Oturu	Gowramma w/o Krishnappa MK Yogesh MK Deenesh MK Vedamoorthy Joint	0338	Manually	10/1, 22, 31/4, 11	6.87	0.35	8*12	100	35	Surface	Rainfed	-	Cultivable	Private Land	-	-
Oturu	Laxmibai w/o Narayanappa	0339	Manually	67	0.55	0.35	8*12	100	35	Surface	Rainfed	-	Cultivable	Private Land	-	-
Oturu	Mancharayappa s/o Puttappa	0340	Manually	79, 10/3, 33/p1	1.51	0.35	8*12	100	35	Surface	Rainfed	-	Cultivable	Private Land	-	-
Oturu	M Bangarappa s/o Mancharayappa	0341	Manually	14/P, 31/2, 31/5	1.73	0.35	8*12	100	35	Surface	Rainfed	-	Cultivable	Private Land	-	-
Oturu	Vedamoorthy s/o Bangarappa	0342	Manually	10/7	0.41	0.35	8*12	100	35	Surface	Rainfed	-	Cultivable	Private Land	-	-
Oturu	Goody Shivappa s/o Irappa	0343	Manually	24, 57, 61/P	2.94	0.35	8*12	100	35	Surface	Rainfed	-	Cultivable	Private Land	-	-
Oturu	Guduyi putalingappa s/o manchappa	0344	Manually	61/P	1.54	0.35	8*12	100	35	Surface	Rainfed	-	Cultivable	Private Land	-	-
Oturu	Guduyi Puttalingappa s/o Manchappa, Shivappa, Irappa (Joint)	0345	Manually	71	2.02	0.35	8*12	100	35	Surface	Rainfed	-	Cultivable	Private Land	-	-

Oturu	Hanumanthappa s/o Irappa	0347	Manually	23/1, 30, 45	3.42	0.35	8*12	100	35	Surface	Rainfed	-	Cultivable	Private Land	-	-
Oturu	Puttappa w/o. Chennai	0348	Manually	81	0.78	0.35	8*12	100	35	Surface	Rainfed	-	Cultivable	Private Land	-	-
Oturu	Somashekharappa s/o Dawyappa	0349	Manually	55/1	0.85	0.35	8*12	100	35	Surface	Rainfed	-	Cultivable	Private Land	-	-
Oturu	Ningamma w/o Dyappa	0350	Manually	8	0.25	0.35	8*12	100	35	Surface	Rainfed	-	Cultivable	Private Land	-	-
Oturu	Harige Keriappa s/o Bheemappa	0351	Manually	55/2	0.74	0.35	8*12	100	35	Surface	Rainfed	-	Cultivable	Private Land	-	-
Oturu	Shivaji Basavaraja is my father	0352	Manually	24	1.20	0.35	8*12	100	35	Surface	Rainfed	-	Cultivable	Private Land	-	-
Oturu	Krishnappa s/o Hari Keriappa	0353	Manually	64	0.80	0.35	8*12	100	35	Surface	Rainfed	-	Cultivable	Private Land	-	-
Oturu	Rajasekhara s/o Keriappa	0354	Manually	36	0.40	0.35	8*12	100	35	Surface	Rainfed	-	Cultivable	Private Land	-	-
Oturu	Kappalayale Manjappa s/o Parasappa Nagamma w/o Manchappa	0355	Manually	63	1.11	0.35	8*12	100	35	Surface	Rainfed	-	Cultivable	Private Land	-	-
Oturu	M K Mukundappa s/o Manchappa	0356	Manually	63, 44/1, 82/1	1.51	0.35	8*12	100	35	Surface	Rainfed	-	Cultivable	Private Land	-	-
Oturu	w/on Bhimappa s/o Manchanayaka (Chitratilli)	0357	Manually	40, 41/1, 41/2, 41/3	4.49	0.35	8*12	100	35	Surface	Rainfed	-	Cultivable	Private Land	-	-
Oturu	Gurgi Bangarappa s/o Bangarappa	0358	Manually	68	2.23	0.35	8*12	100	35	Surface	Rainfed	-	Cultivable	Private Land	-	-
Oturu	Jamballi Bangaramma w/o Bangarappa	0359	Manually	56/p1, 62/p1	1.46	0.35	8*12	100	35	Surface	Rainfed	-	Cultivable	Private Land	-	-
Oturu	Gurgi Bangaramma s/o Basavanyappa	0360	Manually	4, 33/p6, 35	2.67	0.35	8*12	100	35	Surface	Rainfed	-	Cultivable	Private Land	-	-
Oturu	G Gopalappa s/o Basavanyappa	0361	Manually	8	0.80	0.35	8*12	100	35	Surface	Rainfed	-	Cultivable	Private Land	-	-
Oturu	Lokappa Malleshappa Maruthi s/o Puttappa	0362	Manually	24, 36	2.95	0.35	8*12	100	35	Surface	Rainfed	-	Cultivable	Private Land	-	-
Oturu	Kallamma w/o. Basavanyappa	0363	Manually	13, 15	0.66	0.35	8*12	100	35	Surface	Rainfed	-	Cultivable	Private Land	-	-
Oturu	K Chandrappa s/o Basavanyappa	0364	Manually	13, 15/2	1.14	0.35	8*12	100	35	Surface	Rainfed	-	Cultivable	Private Land	-	-
Oturu	K Lakkappa s/o Basavanyappa	0365	Manually	15	0.71	0.35	8*12	100	35	Surface	Rainfed	-	Cultivable	Private Land	-	-
Oturu	K Rajappa s/o Basavanyappa	0366	Manually	15	0.71	0.35	8*12	100	35	Surface	Rainfed	-	Cultivable	Private Land	-	-
Oturu	K Parasappa s/o Basavanyappa	0367	Manually	15	0.71	0.35	8*12	100	35	Surface	Rainfed	-	Cultivable	Private Land	-	-
Oturu	K Anandappa s/o Basavanyappa	0368	Manually	15	0.71	0.35	8*12	100	35	Surface	Rainfed	-	Cultivable	Private Land	-	-
Oturu	Manchamma w/o wind keriappa	0369	Manually	73	2.75	0.35	8*12	100	35	Surface	Rainfed	-	Cultivable	Private Land	-	-
Oturu	Dawyappa s/o Dawyappa	0370	Manually	13, 25, 42, 51	3.94	0.35	8*12	100	35	Surface	Rainfed	-	Cultivable	Private Land	-	-
Oturu	Keriappa s/o Dawyappa	0371	Manually	25	1.34	0.35	8*12	100	35	Surface	Rainfed	-	Cultivable	Private Land	-	-
Oturu	J. Bangarappa s/o Dawyappa	0372	Manually	23/2	1.20	0.35	8*12	100	35	Surface	Rainfed	-	Cultivable	Private Land	-	-
Oturu	Basappa s/o Dawyappa	0373	Manually	25	1.34	0.35	8*12	100	35	Surface	Rainfed	-	Cultivable	Private Land	-	-
Oturu	J Ramappa s/o Dawyappa	0374	Manually	23/2	1.19	0.35	8*12	100	35	Surface	Rainfed	-	Cultivable	Private Land	-	-
Oturu	Ashoka s/o Dattappa	0375	Manually	67	0.43	0.35	8*12	100	35	Surface	Rainfed	-	Cultivable	Private Land	-	-
Oturu	Krishnappa s/o Venkata Keriappa	0376	Manually	14/p	0.33	0.35	8*12	100	35	Surface	Rainfed	-	Cultivable	Private Land	-	-
Oturu	K DYAVAMMA w/o BYRAPPA	0377	Manually	77	4.02	0.35	8*12	100	35	Surface	Rainfed	-	Cultivable	Private Land	-	-
Oturu	A dimbappa s/o across basappa	0378	Manually	9, 12/4, 80	5.04	0.35	8*12	100	35	Surface	Rainfed	-	Cultivable	Private Land	-	-
Oturu	K Hanumanthappa w/o. Ningappa	0379	Manually	50/1, 50/3	0.66	0.35	8*12	100	35	Surface	Rainfed	-	Cultivable	Private Land	-	-
Oturu	Froggale ningappa s/o parasappa	0380	Manually	39/2, 44/2, 60/3, 60/6,	2.75	0.35	8*12	100	35	Surface	Rainfed	-	Cultivable	Private Land	-	-
Oturu	K Ekanthappa s/o Dawyappa	0381	Manually	39/1, 60/5, 60/9,	2.27	0.35	8*12	100	35	Surface	Rainfed	-	Cultivable	Private Land	-	-
Oturu	Chandrasekhar s/o Dattappa	0383	Manually	67	0.43	0.35	8*12	100	35	Surface	Rainfed	-	Cultivable	Private Land	-	-
Oturu	K M Gaura w/o Chandrappa J N	0384	Manually	39/p3	0.67	0.35	8*12	100	35	Surface	Rainfed	-	Cultivable	Private Land	-	-
Oturu	H Dannappa Lingappa	0386	Manually	20, 54, 70/8	3.63	0.35	8*12	100	35	Surface	Rainfed	-	Cultivable	Private Land	-	-

Oturu	Devappa s/o Irappa	0388		Manually	69/4, 75/1	0.47	0.35	8*12	100	35	Surface	Rainfed	-	Cultivable	Private Land	-	-
Oturu	Raghavendra My Ga's father is Devappa	0394		Manually	69	0.27	0.35	8*12	100	35	Surface	Rainfed	-	Cultivable	Private Land	-	-
Oturu	Bilawagodu Keriappa s/o Ramappa	0395		Manually	34, 66	1.74	0.35	8*12	100	35	Surface	Rainfed	-	Cultivable	Private Land	-	-
Oturu	K Peddappa s/o Dawyappa	0396		Manually	65/2	0.42	0.35	8*12	100	35	Surface	Rainfed	-	Cultivable	Private Land	-	-
Oturu	Todempa s/o Mastayappa	0397		Manually	21	0.45	0.35	8*12	100	35	Surface	Rainfed	-	Cultivable	Private Land	-	-
Oturu	Beemappa s/o Hanumanthappa	0398		Manually	21, 74	1.12	0.35	8*12	100	35	Surface	Rainfed	-	Cultivable	Private Land	-	-
Oturu	Hanumanthappa s/o Bommappa	0399		Manually	21, 74	2.02	0.35	8*12	100	35	Surface	Rainfed	-	Cultivable	Private Land	-	-
Oturu	Divakarappa s/o whiteiyappa	0400		Manually	21	0.45	0.35	8*12	100	35	Surface	Rainfed	-	Cultivable	Private Land	-	-
Oturu	Kereswami s/o Bhimappa	0401		Manually	21, 74	3.60	0.35	8*12	100	35	Surface	Rainfed	-	Cultivable	Private Land	-	-
Oturu	Ganapathi s/o Ramappa	0402		Manually	21	0.55	0.35	8*12	100	35	Surface	Rainfed	-	Cultivable	Private Land	-	-
Oturu	Dawyappa s/o Benuwappa	0403		Manually	21, 74	2.00	0.35	8*12	100	35	Surface	Rainfed	-	Cultivable	Private Land	-	-
Oturu	Basavarajappa s/o Giddappa	0404		Manually	21, 74	2.94	0.35	8*12	100	35	Surface	Rainfed	-	Cultivable	Private Land	-	-
Oturu	Bommappa s/o mastappa	0405		Manually	21/7, 74	1.14	0.35	8*12	100	35	Surface	Rainfed	-	Cultivable	Private Land	-	-
Oturu	Beerappa s/o Sitaramanayaka	0406		Manually	84, 85, 86	2.40	0.35	8*12	100	35	Surface	Rainfed	-	Cultivable	Private Land	-	-
Oturu	Kannamma w/o Dodderi Erappa	0407		Manually	72	2.61	0.35	8*12	100	35	Surface	Rainfed	-	Cultivable	Private Land	-	-
Oturu	Gowamma w/o Dodderi Ramappa	0408		Manually	72	1.76	0.35	8*12	100	35	Surface	Rainfed	-	Cultivable	Private Land	-	-
Oturu	Doddari Puttappa s/o Ramappa	0409		Manually	72	0.80	0.35	8*12	100	35	Surface	Rainfed	-	Cultivable	Private Land	-	-
Oturu	Hemappa s/o Parasappa Kallamma w/o Parasappa Manjappa s/o Parasappa	0411		Manually	23/3, 75/2, 75/3, 76/1	5.29	0.35	8*12	100	35	Surface	Rainfed	-	Cultivable	Private Land	-	-
Oturu	M Sivananda s/o Keriappa	0412		Manually	76/2, 8	1.17	0.35	8*12	100	35	Surface	Rainfed	-	Cultivable	Private Land	-	-
Oturu	Ganapathi s/o Keriappa	0413		Manually	76/2	0.77	0.35	8*12	100	35	Surface	Rainfed	-	Cultivable	Private Land	-	-
Oturu	Glow Mastayappa s/o Kalla Prop	0414		Manually	54, 70/p4	1.01	0.35	8*12	100	35	Surface	Rainfed	-	Cultivable	Private Land	-	-
Oturu	Savitramma w/o Giddappa	0415		Manually	54, 70/5	1.03	0.35	8*12	100	35	Surface	Rainfed	-	Cultivable	Private Land	-	-
Oturu	Shine Byirappa s/o Indappa	0416		Manually	54, 70/p7	1.08	0.35	8*12	100	35	Surface	Rainfed	-	Cultivable	Private Land	-	-
Oturu	Girijamma w/o Rewannappa	0417		Manually	54, 70/p4	1.04	0.35	8*12	100	35	Surface	Rainfed	-	Cultivable	Private Land	-	-
Oturu	Revannappa s/o Rangappa	0418		Manually	8	0.80	0.35	8*12	100	35	Surface	Rainfed	-	Cultivable	Private Land	-	-
Oturu	Tejappa s/o Lingappa	0419		Manually	8	0.40	0.35	8*12	100	35	Surface	Rainfed	-	Cultivable	Private Land	-	-
Oturu	H Shantappa s/o Rangappa	0420		Manually	8	0.80	0.35	8*12	100	35	Surface	Rainfed	-	Cultivable	Private Land	-	-
Oturu	Omkarappa s/o Mastayappa	0421		Manually	8	0.47	0.35	8*12	100	35	Surface	Rainfed	-	Cultivable	Private Land	-	-
Oturu	H Chandrappa s/o Dawyappa	0422		Manually	8	0.55	0.35	8*12	100	35	Surface	Rainfed	-	Cultivable	Private Land	-	-
Oturu	H Thottappa s/o Dawyappa	0423		Manually	8, 54, 70/6, 70/11, 70/21	1.58	0.35	8*12	100	35	Surface	Rainfed	-	Cultivable	Private Land	-	-
Oturu	Keriyamma w/o Bishappappa	0424		Manually	8	1.34	0.35	8*12	100	35	Surface	Rainfed	-	Cultivable	Private Land	-	-
Oturu	Somashekharappa s/o Bistippa	0425		Manually	70/p6	0.55	0.35	8*12	100	35	Surface	Rainfed	-	Cultivable	Private Land	-	-
Oturu	Virupakhappa s/o Bistippa	0426		Manually	54	0.29	0.35	8*12	100	35	Surface	Rainfed	-	Cultivable	Private Land	-	-
Oturu	Bheemappa s/o Bishappa	0427		Manually	54	0.28	0.35	8*12	100	35	Surface	Rainfed	-	Cultivable	Private Land	-	-
Oturu	Chennappa s/o Basappa	0428		Manually	22	1.63	0.35	8*12	100	35	Surface	Rainfed	-	Cultivable	Private Land	-	-
Oturu	Basamma w/o Bommappa	0429		Manually	22	0.40	0.35	8*12	100	35	Surface	Rainfed	-	Cultivable	Private Land	-	-
Oturu	Shivamma w/o Thimmappa	0430		Manually	8	0.80	0.35	8*12	100	35	Surface	Rainfed	-	Cultivable	Private Land	-	-
Oturu	Sarojamma w/o Govindappa	0432		Manually	67/11	0.55	0.35	8*12	100	35	Surface	Rainfed	-	Cultivable	Private Land	-	-

Oturu	Renuka Kamma Eshwarappa	0433		Manually	56	0.36	0.35	8*12	100	35	Surface	Rainfed	-	Cultivable	Private Land	-	-
Oturu	Nagaraja s/o Nagappa	0434		Manually	62/p	1.13	0.35	8*12	100	35	Surface	Rainfed	-	Cultivable	Private Land	-	-
Oturu	Rangappa s/o Hanumanthappa	0435		Manually	70/p11	0.59	0.35	8*12	100	35	Surface	Rainfed	-	Cultivable	Private Land	-	-
Oturu	Sulochanamma w/o Karibasappa Shetty	0436		Manually	46, 83, 49/2	2.75	0.35	8*12	100	35	Surface	Rainfed	-	Cultivable	Private Land	-	-
Oturu	Savitramma w/o Gadlappa	0438		Manually	32	1.33	0.35	8*12	100	35	Surface	Rainfed	-	Cultivable	Private Land	-	-
Oturu	Nagamma w/o Shivappa Kalyanakumar Basavaraja s/o Shivappa Joint	0439		Manually	65/1	1.25	0.35	8*12	100	35	Surface	Rainfed	-	Cultivable	Private Land	-	-
Oturu	H Ramappa s/o Shivappa	0440		Manually	8, 53/2P1	1.07	0.35	8*12	100	35	Surface	Rainfed	-	Cultivable	Private Land	-	-
Oturu	Hosur Laxmanappa s/o Shivappa	0441		Manually	8	0.42	0.35	8*12	100	35	Surface	Rainfed	-	Cultivable	Private Land	-	-
Oturu	Bangarappa s/o Hanumanthappa	0442		Manually	12/p1, 31/4	1.71	0.35	8*12	100	35	Surface	Rainfed	-	Cultivable	Private Land	-	-
Oturu	M B Ramappa s/o Bangarappa	0443		Manually	12/p2	0.76	0.35	8*12	100	35	Surface	Rainfed	-	Cultivable	Private Land	-	-
Oturu	Janakamma s/o Bangarappa	0444		Manually	67	0.38	0.35	8*12	100	35	Surface	Rainfed	-	Cultivable	Private Land	-	-
Oturu	Basamma w/o. Shankrappa Manjamma Joint	0445		Manually	8	0.42	0.35	8*12	100	35	Surface	Rainfed	-	Cultivable	Private Land	-	-
Oturu	Keriyamma w/o Bangaramma	0448		Manually	33/p3	1.20	0.35	8*12	100	35	Surface	Rainfed	-	Cultivable	Private Land	-	-
Oturu	Keriyamma w/o Kereyappa	0449		Manually	17, 48	0.97	0.35	8*12	100	35	Surface	Rainfed	-	Cultivable	Private Land	-	-
Oturu	Neelamma w/o. Mahadevappa	0450		Manually	12/p5	0.59	0.35	8*12	100	35	Surface	Rainfed	-	Cultivable	Private Land	-	-
Oturu	Shop Shivananda s/o Mahadevappa	0451		Manually	8	0.55	0.35	8*12	100	35	Surface	Rainfed	-	Cultivable	Private Land	-	-
Oturu	God Bangarappa s/o Hanumanthappa	0452		Manually	52	1.18	0.35	8*12	100	35	Surface	Rainfed	-	Cultivable	Private Land	-	-
Oturu	Dawyappa s/o Bangarappa	0453		Manually	53/p	0.52	0.35	8*12	100	35	Surface	Rainfed	-	Cultivable	Private Land	-	-
Oturu	Srinivasa s/o Ramappa	0455		Manually	8	1.98	0.35	8*12	100	35	Surface	Rainfed	-	Cultivable	Private Land	-	-
Oturu	Mariappa s/o Beemappa	0456		Manually	3, 17, 48	1.85	0.35	8*12	100	35	Surface	Rainfed	-	Cultivable	Private Land	-	-
Oturu	Nagrath's w/o Durugappa	0457		Manually	49/p1	0.91	0.35	8*12	100	35	Surface	Rainfed	-	Cultivable	Private Land	-	-
Oturu	Irappa s/o Ramappa of Koppa	0459		Manually	8	1.20	0.35	8*12	100	35	Surface	Rainfed	-	Cultivable	Private Land	-	-
Oturu	Shivappa s/o Ramappa of Koppa	0460		Manually	8	1.20	0.35	8*12	100	35	Surface	Rainfed	-	Cultivable	Private Land	-	-
Oturu	Raj Kumara s/o Dattappa	0461		Manually	67	0.42	0.35	8*12	100	35	Surface	Rainfed	-	Cultivable	Private Land	-	-
Oturu	Keriyappa s/o Rangappa	0462		Manually	8	0.82	0.35	8*12	100	35	Surface	Rainfed	-	Cultivable	Private Land	-	-
Oturu	Small Nagappa s/o Yellappa	0463		Manually	8	0.80	0.35	8*12	100	35	Surface	Rainfed	-	Cultivable	Private Land	-	-
Oturu	Chidambara s/o Ramappa of Makoppa	0464		Manually	8	0.78	0.35	8*12	100	35	Surface	Rainfed	-	Cultivable	Private Land	-	-
Oturu	Karibasappa s/o Ramappa	0465		Manually	8	0.43	0.35	8*12	100	35	Surface	Rainfed	-	Cultivable	Private Land	-	-
Oturu	S Chrippa s/o Ramappa	0466		Manually	8, 9	1.33	0.35	8*12	100	35	Surface	Rainfed	-	Cultivable	Private Land	-	-
Oturu	Gloubasappa s/o Basappa	0467		Manually	8	0.42	0.35	8*12	100	35	Surface	Rainfed	-	Cultivable	Private Land	-	-
Oturu	Rangappa s/o Manjappa	0468		Manually	8	0.80	0.35	8*12	100	35	Surface	Rainfed	-	Cultivable	Private Land	-	-
Oturu	NAGAVENAMMA w/o MANJAPPA	0469		Manually	8	0.80	0.35	8*12	100	35	Surface	Rainfed	-	Cultivable	Private Land	-	-
Oturu	Jaddigadde Keriyappa s/o Manchappa	0470		Manually	8	0.80	0.35	8*12	100	35	Surface	Rainfed	-	Cultivable	Private Land	-	-
Oturu	Toyajakshappa s/o Dawyappa	0471		Manually	60/2, 60/4, 60/10,	0.83	0.35	8*12	100	35	Surface	Rainfed	-	Cultivable	Private Land	-	-
Oturu	Mallappa s/o Yallappa	0472		Manually	8	0.42	0.35	8*12	100	35	Surface	Rainfed	-	Cultivable	Private Land	-	-
Oturu	Golla Siddappa s/o Yallappa	0473		Manually	8	0.65	0.35	8*12	100	35	Surface	Rainfed	-	Cultivable	Private Land	-	-
Oturu	Hanumanthappa s/o Ningappa	0474		Manually	50/1	0.28	0.35	8*12	100	35	Surface	Rainfed	-	Cultivable	Private Land	-	-
Oturu	Kourli Naga s/o Yellappa	0476		Manually	8	0.35	0.35	8*12	100	35	Surface	Rainfed	-	Cultivable	Private Land	-	-

Oturu	K Gurumoorthy s/o Bylappa	0477		Manually	75/1	0.29	0.35	8*12	100	35	Surface	Rainfed	-	Cultivable	Private Land	-	-
Oturu	Ramappa s/o Chinnappa	0478		Manually	22/4	0.63	0.35	8*12	100	35	Surface	Rainfed	-	Cultivable	Private Land	-	-
Oturu	Viswanath s/o Parasappa M	0479		Manually	10/12, 51/3, 25/7	1.13	0.35	8*12	100	35	Surface	Rainfed	-	Cultivable	Private Land	-	-
Oturu	Manjappa s/o Keriyyappa	0480		Manually	10/4	0.51	0.35	8*12	100	35	Surface	Rainfed	-	Cultivable	Private Land	-	-
Oturu	M K Devendrappa s/o Keriyyappa	0481		Manually	10/4	0.51	0.35	8*12	100	35	Surface	Rainfed	-	Cultivable	Private Land	-	-
Oturu	Chamaraja s/o Keriyyappa	0482		Manually	10/4	0.61	0.35	8*12	100	35	Surface	Rainfed	-	Cultivable	Private Land	-	-
Oturu	Rangappa M K s/o Keriyyappa	0483		Manually	10/8, 31/6, 25/4	2.64	0.35	8*12	100	35	Surface	Rainfed	-	Cultivable	Private Land	-	-
Oturu	Sadananda s/o Parasappa	0484		Manually	25/5, 10/6	1.07	0.35	8*12	100	35	Surface	Rainfed	-	Cultivable	Private Land	-	-
Kummuru	Ratnamma w/o. Mallappagouda	0485		Manually	4, 14, 37, 61, 72/1	4.38	0.35	8*12	100	35	Surface	Rainfed	-	Cultivable	Private Land	-	-
Kummuru	Mallappagouda Patil	0486		Manually	40/1	0.59	0.35	8*12	100	35	Surface	Rainfed	-	Cultivable	Private Land	-	-
Kummuru	Basavaraja Gowda s/o Halappagowda.	0487		Manually	3, 42/2, 58	0.59	0.35	8*12	100	35	Surface	Rainfed	-	Cultivable	Private Land	-	-
Kummuru	Ramesh and Shivappa s/o Bangarappa	0488		Manually	34, 41/2	2.41	0.35	8*12	100	35	Surface	Rainfed	-	Cultivable	Private Land	-	-
Kummuru	Subbamma s/o wadakana.	0511		Manually	38	1.45	0.35	8*12	100	35	Surface	Rainfed	-	Cultivable	Private Land	-	-
Kummuru	Bheemappa s/o Hakkalamane Keriyyappa Manorah s/o Bheemappa.	0512		Manually	39	1.43	0.35	8*12	100	35	Surface	Rainfed	-	Cultivable	Private Land	-	-
Kummuru	Kannappa s/o kariappa kakkarakasi	0513		Manually	19	1.32	0.35	8*12	100	35	Surface	Rainfed	-	Cultivable	Private Land	-	-
Kummuru	Hanumanthappa. Nagamma	0514		Manually	38/2, 55/2	1.26	0.35	8*12	100	35	Surface	Rainfed	-	Cultivable	Private Land	-	-
Kummuru	Ramappa s/o Parasappa	0515		Manually	39/2, 39/3	0.42	0.35	8*12	100	35	Surface	Rainfed	-	Cultivable	Private Land	-	-
Kummuru	Dayamma's father Nagappa .Chatrapa	0516		Manually	10, 9	1.78	0.35	8*12	100	35	Surface	Rainfed	-	Cultivable	Private Land	-	-
Kummuru	Munchamma.	0517		Manually	28/3	0.54	0.35	8*12	100	35	Surface	Rainfed	-	Cultivable	Private Land	-	-
Kummuru	Manjunatha.Ranganatha.Rajashekhar s/o Basavanyappa	0518		Manually	25, 8	1.86	0.35	8*12	100	35	Surface	Rainfed	-	Cultivable	Private Land	-	-
Kummuru	Gowramma K.N. w/o Krishnappa	0519		Manually	36/4, 35/3	0.80	0.35	8*12	100	35	Surface	Rainfed	-	Cultivable	Private Land	-	-
Kummuru	Keriyamma w/om K M Chandrappa	0520		Manually	35/2, 35/6, 36/3	1.72	0.35	8*12	100	35	Surface	Rainfed	-	Cultivable	Private Land	-	-
Kummuru	Manchamma ko amjappa	0521		Manually	22	0.57	0.35	8*12	100	35	Surface	Rainfed	-	Cultivable	Private Land	-	-
Kummuru	Gange Basavanyappa s/o Ramappa	0522		Manually	12	0.74	0.35	8*12	100	35	Surface	Rainfed	-	Cultivable	Private Land	-	-
Kummuru	Movie Theater s/o Siddappa Gowda	0523		Manually	1	0.82	0.35	8*12	100	35	Surface	Rainfed	-	Cultivable	Private Land	-	-
Kummuru		0524		Manually		0.50	0.35	8*12	100	35	Surface	Rainfed	-	Cultivable	Private Land	-	-
Kummuru	Sujeemma w/o. Shanthaveerappa Gowda	0525		Manually	11/1, 14, 5, 60, 66	4.85	0.35	8*12	100	35	Surface	Rainfed	-	Cultivable	Private Land	-	-
Kummuru	Rajappa Gowda s/o Mallappa Gowda	0526		Manually	11/1, 14, 5, 14, 59, 60,	7.21	0.35	8*12	100	35	Surface	Rainfed	-	Cultivable	Private Land	-	-
Kummuru	Lingarajappagouda s/o Mallappagouda	0527		Manually	11/1, 14	0.41	0.35	8*12	100	35	Surface	Rainfed	-	Cultivable	Private Land	-	-
Kummuru	Vishwanath K. s/o Mallappagouda	0528		Manually	11/1, 14, 62/1, 18, 74	6.92	0.35	8*12	100	35	Surface	Rainfed	-	Cultivable	Private Land	-	-
Kummuru	Malikarjunappagouda s/o Mallappagouda	0529		Manually	41/3, 14, 50	2.73	0.35	8*12	100	35	Surface	Rainfed	-	Cultivable	Private Land	-	-
Kummuru	Bhairappagouda s/o Channabasappa Gowda	0530		Manually	55, 7, 11/2, 13/1	1.22	0.35	8*12	100	35	Surface	Rainfed	-	Cultivable	Private Land	-	-
Kummuru	Muddhappagowda s/o Channabasappa Gowda	0531		Manually	11/2, 13/1, 55, 65/7, 7	1.89	0.35	8*12	100	35	Surface	Rainfed	-	Cultivable	Private Land	-	-
Kummuru	Basavanyappa Gowda s/o Channabasappa Gowda	0532		Manually	42/1, 13/1	0.47	0.35	8*12	100	35	Surface	Rainfed	-	Cultivable	Private Land	-	-
Kummuru	Ratnamma w/o. Muddappa Gowda	0533		Manually	13	0.40	0.35	8*12	100	35	Surface	Rainfed	-	Cultivable	Private Land	-	-
Kummuru	Marur Dayavappa s/o Basappa	0534		Manually	60, 40/3	3.43	0.35	8*12	100	35	Surface	Rainfed	-	Cultivable	Private Land	-	-
Kummuru	Shanthamma w/o Girippa	0535		Manually	74	2.16	0.35	8*12	100	35	Surface	Rainfed	-	Cultivable	Private Land	-	-
Kummuru	Bangarappa s/o Keriyyappa hour	0536		Manually	74, 14	1.62	0.35	8*12	100	35	Surface	Rainfed	-	Cultivable	Private Land	-	-

Kummuru	Nagamma w/o. Kannappa .Anusooyamma	0544	Manually	54	0.66	0.35	8*12	100	35	Surface	Rainfed	-	Cultivable	Private Land	-	-
Kummuru	Puttappa Gowda s/o Basavanyappa Gowda	0545	Manually	11/2, 13/1, 65/2, 23	0.35	0.35	8*12	100	35	Surface	Rainfed	-	Cultivable	Private Land	-	-
Kummuru	Malleshappagouda s/o Basavanyappa Gowda	0546	Manually	11/2, 23, 65/3, 13/1	0.36	0.35	8*12	100	35	Surface	Rainfed	-	Cultivable	Private Land	-	-
Kummuru	Shanthappa Gowda s/o Basavanyappa Gowda	0547	Manually	24, 51, 65/4, 13/1, 11/2	0.65	0.35	8*12	100	35	Surface	Rainfed	-	Cultivable	Private Land	-	-
Kummuru	Manjappa Gowda s/o Basavanyappa Gowda	0548	Manually	11/2, 13/1, 65/5	0.21	0.35	8*12	100	35	Surface	Rainfed	-	Cultivable	Private Land	-	-
Kummuru	Fakirappa s/o Guthiyappa	0549	Manually	74	1.17	0.35	8*12	100	35	Surface	Rainfed	-	Cultivable	Private Land	-	-
Kummuru	Bangaramma w/o Chandrasekharya	0550	Manually	36	1.29	0.35	8*12	100	35	Surface	Rainfed	-	Cultivable	Private Land	-	-
Kummuru	Lakshamma w/o Keriappa	0551	Manually	36	0.68	0.35	8*12	100	35	Surface	Rainfed	-	Cultivable	Private Land	-	-
Kummuru	Devamma w/o Keriappa	0552	Manually	72	0.40	0.35	8*12	100	35	Surface	Rainfed	-	Cultivable	Private Land	-	-
Kummuru	Seethamma w/o K. Lokappa	0553	Manually	30	1.04	0.35	8*12	100	35	Surface	Rainfed	-	Cultivable	Private Land	-	-
Kummuru	Ramappa s/o Ramappa whiteness	0554	Manually	30	0.95	0.35	8*12	100	35	Surface	Rainfed	-	Cultivable	Private Land	-	-
Kummuru	Manjappa K.G.Vasudevappa K G s/o Keriappa	0555	Manually	23, 70, 73, 22	2.86	0.35	8*12	100	35	Surface	Rainfed	-	Cultivable	Private Land	-	-
Kummuru	Basavanyappa s/o Muthaiyappa	0556	Manually	70, 73, 23	1.69	0.35	8*12	100	35	Surface	Rainfed	-	Cultivable	Private Land	-	-
Kummuru	Mahadevamma KO Annappa	0557	Manually	23, 70	1.05	0.35	8*12	100	35	Surface	Rainfed	-	Cultivable	Private Land	-	-
Kummuru	Manchappa s/o Girippa	0558	Manually	23, 70	1.06	0.35	8*12	100	35	Surface	Rainfed	-	Cultivable	Private Land	-	-
Kummuru	Radhamma w/o Tejappa	0559	Manually	70, 73	1.21	0.35	8*12	100	35	Surface	Rainfed	-	Cultivable	Private Land	-	-
Kummuru	Irappa s/o Girippa	0560	Manually	70, 73	0.81	0.35	8*12	100	35	Surface	Rainfed	-	Cultivable	Private Land	-	-
Kummuru	Basavanyappa for Pandu s/o G	0561	Manually	70, 73	1.05	0.35	8*12	100	35	Surface	Rainfed	-	Cultivable	Private Land	-	-
Kummuru	Basavannappa for Ramesh s/o g	0562	Manually	70, 73	1.05	0.35	8*12	100	35	Surface	Rainfed	-	Cultivable	Private Land	-	-
Kummuru	s/o Basanyappa of Arjuna Gang	0563	Manually	70, 73	0.91	0.35	8*12	100	35	Surface	Rainfed	-	Cultivable	Private Land	-	-
Kummuru	Murthy s/o Basavanyappa	0564	Manually	70, 73	0.91	0.35	8*12	100	35	Surface	Rainfed	-	Cultivable	Private Land	-	-
Kummuru	Gowramma w/o Mailarappa	0565	Manually	26	0.23	0.35	8*12	100	35	Surface	Rainfed	-	Cultivable	Private Land	-	-
Kummuru	Kalappa s/o Durugappa	0566	Manually	45/1, 47, 6/1	2.33	0.35	8*12	100	35	Surface	Rainfed	-	Cultivable	Private Land	-	-
Kummuru	Hanumanthappa s/o Durugappa	0567	Manually	45/2, 47, 6/3	2.31	0.35	8*12	100	35	Surface	Rainfed	-	Cultivable	Private Land	-	-
Kummuru	Basappa s/o Durugappa	0568	Manually	43, 47, 6/2, 64	2.81	0.35	8*12	100	35	Surface	Rainfed	-	Cultivable	Private Land	-	-
Kummuru	Hanumanthappa s/o Keriappa	0569	Manually	33	0.51	0.35	8*12	100	35	Surface	Rainfed	-	Cultivable	Private Land	-	-
Kummuru	Tejappa s/o Keriappa	0570	Manually	33	0.51	0.35	8*12	100	35	Surface	Rainfed	-	Cultivable	Private Land	-	-
Kummuru	Basavarajappa s/o Keriappa	0571	Manually	33	0.51	0.35	8*12	100	35	Surface	Rainfed	-	Cultivable	Private Land	-	-
Kummuru	Reformer s/o Keriappa	0572	Manually	33	0.52	0.35	8*12	100	35	Surface	Rainfed	-	Cultivable	Private Land	-	-
Kummuru	Yuvraj Gowda s/o Ningappa Gowda	0573	Manually	60	0.80	0.35	8*12	100	35	Surface	Rainfed	-	Cultivable	Private Land	-	-
Kummuru	Virupakshappa MR.	0574	Manually	72	0.80	0.35	8*12	100	35	Surface	Rainfed	-	Cultivable	Private Land	-	-
Kummuru	Putnamma w/o Durugappa	0575	Manually	66	0.80	0.35	8*12	100	35	Surface	Rainfed	-	Cultivable	Private Land	-	-
Kummuru	Summa w/o. Yuvrajgowda	0576	Manually	5	0.89	0.35	8*12	100	35	Surface	Rainfed	-	Cultivable	Private Land	-	-
Kummuru	Girippa s/o Hanumanthappa	0577	Manually	35	0.65	0.35	8*12	100	35	Surface	Rainfed	-	Cultivable	Private Land	-	-
Kummuru	Chandrasekhara s/o k s Bangarappa	0578	Manually	1	0.82	0.35	8*12	100	35	Surface	Rainfed	-	Cultivable	Private Land	-	-
Kummuru	Lokesh s/o Basappa	0579	Manually	66	0.24	0.35	8*12	100	35	Surface	Rainfed	-	Cultivable	Private Land	-	-
Kummuru	Jagdish s/o Basappa	0580	Manually	66	0.24	0.35	8*12	100	35	Surface	Rainfed	-	Cultivable	Private Land	-	-
Kummuru	Somnath Gowda	0581	Manually	56, 12/2, 62	0.87	0.35	8*12	100	35	Surface	Rainfed	-	Cultivable	Private Land	-	-

Kummuru	Shivakumar Gowda	0582		Manually	11/3, 11/4, 11/5, 72/2	1.20	0.35	8*12	100	35	Surface	Rainfed	-	Cultivable	Private Land	-	-
Kummuru	Ningamma w/o Kariyappa	0583		Manually	11	0.38	0.35	8*12	100	35	Surface	Rainfed	-	Cultivable	Private Land	-	-
Kummuru	Nagarajagouda s/o halappagouda.	0584		Manually	11/7, 13/2, 57, 58, 63/2	1.11	0.35	8*12	100	35	Surface	Rainfed	-	Cultivable	Private Land	-	-
Kummuru	Happy Gowda s/o Basavarajagowda	0585		Manually	63	0.40	0.35	8*12	100	35	Surface	Rainfed	-	Cultivable	Private Land	-	-
Kummuru	Anandappa s/o Keriappa	0586		Manually	21	0.27	0.35	8*12	100	35	Surface	Rainfed	-	Cultivable	Private Land	-	-
Kummuru	Ganapathi s/o Keriappa	0587		Manually	21	0.26	0.35	8*12	100	35	Surface	Rainfed	-	Cultivable	Private Land	-	-
Kummuru	Manohara s/o Somarayappa	0588		Manually	46/2, 48/1, 49, 52,	1.74	0.35	8*12	100	35	Surface	Rainfed	-	Cultivable	Private Land	-	-
Kummuru	Mallikarjunagouda s/o Bhairappagouda.	0589		Manually	65/6	0.48	0.35	8*12	100	35	Surface	Rainfed	-	Cultivable	Private Land	-	-
Kummuru	manjunath so hanumantappa	0590		Manually	63, 45/2	1.47	0.35	8*12	100	35	Surface	Rainfed	-	Cultivable	Private Land	-	-
Kummuru	Chetan Pooja Garumurathi Basavanyappa	0591		Manually	53	0.47	0.35	8*12	100	35	Surface	Rainfed	-	Cultivable	Private Land	-	-
Kummuru	V. K v	0592		Manually	28/2	0.54	0.35	8*12	100	35	Surface	Rainfed	-	Cultivable	Private Land	-	-
Kummuru	Prakash s/o Chandrappa	0594		Manually	16	0.52	0.35	8*12	100	35	Surface	Rainfed	-	Cultivable	Private Land	-	-
Bilagi	Durugappa s/o Ramappa .Rudrappa.Hanumantha.Lokesha.Basavaraja	0595		Manually	13, 24, 25, 30, 33	4.98	0.35	8*12	100	35	Surface	Rainfed	-	Cultivable	Private Land	-	-
Bilagi	GUNASILMAMMA w/o. THIMMAPPA	0596		Manually	39/1	1.98	0.35	8*12	100	35	Surface	Rainfed	-	Cultivable	Private Land	-	-
Bilagi	Bhairappa Gowda s/o Channabasappa Gowda	0597		Manually	40/1	1.83	0.35	8*12	100	35	Surface	Rainfed	-	Cultivable	Private Land	-	-
Bilagi	Savitriamma w/o Dyavappa	0598		Manually	14, 15, 16, 17	5.19	0.35	8*12	100	35	Surface	Rainfed	-	Cultivable	Private Land	-	-
Bilagi	Renukamma w/o. Decappa	0599		Manually	38	1.23	0.35	8*12	100	35	Surface	Rainfed	-	Cultivable	Private Land	-	-
Bilagi	Keriappa s/o Dawyappa	0600		Manually	37	2.24	0.35	8*12	100	35	Surface	Rainfed	-	Cultivable	Private Land	-	-
Bilagi	Hanumanthappa s/o Manchappa	0601		Manually	32	0.83	0.35	8*12	100	35	Surface	Rainfed	-	Cultivable	Private Land	-	-
Bilagi	Somashekarappa s/o Hanumanthappa	0602		Manually	31/2	0.77	0.35	8*12	100	35	Surface	Rainfed	-	Cultivable	Private Land	-	-
Bilagi	Manchamma w/o Ramanna	0603		Manually	27/2	1.20	0.35	8*12	100	35	Surface	Rainfed	-	Cultivable	Private Land	-	-
Bilagi	Ramappa	0604		Manually	21	0.61	0.35	8*12	100	35	Surface	Rainfed	-	Cultivable	Private Land	-	-
Bilagi	Joomla	0605		Manually	1	0.70	0.35	8*12	100	35	Surface	Rainfed	-	Cultivable	Private Land	-	-
Bilagi	Ramappa s/o Chandrappa	0606		Manually	21/2	0.61	0.35	8*12	100	35	Surface	Rainfed	-	Cultivable	Private Land	-	-
Bilagi	Ganapathiyappa Y. s/o madancha	0607		Manually	6	4.72	0.35	8*12	100	35	Surface	Rainfed	-	Cultivable	Private Land	-	-
Bilagi	Fakirappa s/o Kannappa. Bangarappa	0608		Manually	22, 7/1	2.49	0.35	8*12	100	35	Surface	Rainfed	-	Cultivable	Private Land	-	-
Bilagi	Giriappa Bun Durugappa	0609		Manually	11/1	1.46	0.35	8*12	100	35	Surface	Rainfed	-	Cultivable	Private Land	-	-
Bilagi	Ramesh s/o Dawyappa .Basavaraja	0610		Manually	18/1, 18/2	0.31	0.35	8*12	100	35	Surface	Rainfed	-	Cultivable	Private Land	-	-
Bilagi	Sharamma	0611		Manually	37	0.42	0.35	8*12	100	35	Surface	Rainfed	-	Cultivable	Private Land	-	-
Bilagi	Seethamma w/o Lokappa	0612		Manually	23	1.97	0.35	8*12	100	35	Surface	Rainfed	-	Cultivable	Private Land	-	-
Bilagi	Ramappa K. s/o Ramappa	0613		Manually	23	0.82	0.35	8*12	100	35	Surface	Rainfed	-	Cultivable	Private Land	-	-
Bilagi	Ganapathi s/o Ramappa	0614		Manually	23	0.99	0.35	8*12	100	35	Surface	Rainfed	-	Cultivable	Private Land	-	-
Bilagi	Puttappa Gudigar B. Mahmood Saab Soraba.Subbaravappa Ct(U & C	0615		Manually	8/6	0.87	0.35	8*12	100	35	Surface	Rainfed	-	Cultivable	Private Land	-	-
Bilagi	Shanthappa is the adopted father of Rudrappa M s/o	0616		Manually	2	3.32	0.35	8*12	100	35	Surface	Rainfed	-	Cultivable	Private Land	-	-
Bilagi	Anandappa so keriappa	0617		Manually	39/3	0.73	0.35	8*12	100	35	Surface	Rainfed	-	Cultivable	Private Land	-	-
Bilagi	Irappa s/o Lakshmanappa	0619		Manually	29	2.62	0.35	8*12	100	35	Surface	Rainfed	-	Cultivable	Private Land	-	-
Bilagi	Tokamma w/o. Basavanyappa	0620		Manually	10/2	0.95	0.35	8*12	100	35	Surface	Rainfed	-	Cultivable	Private Land	-	-
Bilagi	Savitriamma w/o Dyavappa	0621		Manually	20	1.26	0.35	8*12	100	35	Surface	Rainfed	-	Cultivable	Private Land	-	-



Bilagi	Kannappa s/o Durugappa	0622		Manually	10/2	0.86	0.35	8*12	100	35	Surface	Rainfed	-	Cultivable	Private Land	-	-
Bilagi	Pakkirappa s/o Kannappa	0623		Manually	5/p3	0.80	0.35	8*12	100	35	Surface	Rainfed	-	Cultivable	Private Land	-	-
Bilagi	Mylarappa s/o Thirukkappa	0624		Manually	51	0.80	0.35	8*12	100	35	Surface	Rainfed	-	Cultivable	Private Land	-	-
Bilagi	Lalitamma w/o. Vivekuntappa	0625		Manually	50	0.80	0.35	8*12	100	35	Surface	Rainfed	-	Cultivable	Private Land	-	-
Bilagi	Rekamma w/o HK Ramappa	0626		Manually	45	0.80	0.35	8*12	100	35	Surface	Rainfed	-	Cultivable	Private Land	-	-
Bilagi	Sharadamma w/o. K Ramappa	0627		Manually	23, 7/2, 8/5	4.43	0.35	8*12	100	35	Surface	Rainfed	-	Cultivable	Private Land	-	-
Bilagi	Hanumanthamma w/o. Keriappa	0628		Manually	42	0.80	0.35	8*12	100	35	Surface	Rainfed	-	Cultivable	Private Land	-	-
Bilagi	Premamurthy s/o Bhairappa	0629		Manually	43	0.78	0.35	8*12	100	35	Surface	Rainfed	-	Cultivable	Private Land	-	-
Bilagi	Thimmappa s/o Kannappa	0630		Manually	28/1	0.76	0.35	8*12	100	35	Surface	Rainfed	-	Cultivable	Private Land	-	-
Bilagi	Bangarappa s/o Kannappa	0631		Manually	44	0.78	0.35	8*12	100	35	Surface	Rainfed	-	Cultivable	Private Land	-	-
Bilagi	Ramappa's adoptive father is Chande Hanumappa	0632		Manually	28/2	0.86	0.35	8*12	100	35	Surface	Rainfed	-	Cultivable	Private Land	-	-
Bilagi	Rangappa s/o puttappa	0633		Manually	31/3	0.41	0.35	8*12	100	35	Surface	Rainfed	-	Cultivable	Private Land	-	-
Bilagi	Dawyappa s/o Dawyappa	0634		Manually	28/1	0.28	0.35	8*12	100	35	Surface	Rainfed	-	Cultivable	Private Land	-	-
Bilagi	Dayavamma's father is Nagappa	0635		Manually	34, 35	3.57	0.35	8*12	100	35	Surface	Rainfed	-	Cultivable	Private Land	-	-
Bilagi	Keriappa s/o Dawyappa	0636		Manually	28/1	0.29	0.35	8*12	100	35	Surface	Rainfed	-	Cultivable	Private Land	-	-
Bilagi	Parasappa s/o Chandappa	0637		Manually	49	0.80	0.35	8*12	100	35	Surface	Rainfed	-	Cultivable	Private Land	-	-
Bilagi	Basappa s/o Dawyappa	0638		Manually	28/1	0.29	0.35	8*12	100	35	Surface	Rainfed	-	Cultivable	Private Land	-	-
Bilagi	Kokkalli Pakkirappa s/o Bheemappa	0639		Manually	48/p1	0.80	0.35	8*12	100	35	Surface	Rainfed	-	Cultivable	Private Land	-	-
Bilagi	Hanumanthappa Kuppaddagde, Bangaramma Parasappa, Giddappa, Shivappa	0640		Manually	35	2.26	0.35	8*12	100	35	Surface	Rainfed	-	Cultivable	Private Land	-	-
Bilagi	Muddhappagowda s/o Channabasappa Gowda	0641		Manually	40/1	1.83	0.35	8*12	100	35	Surface	Rainfed	-	Cultivable	Private Land	-	-
Bilagi	Joomla	0642		Manually	1	0.50	0.35	8*12	100	35	Surface	Rainfed	-	Cultivable	Private Land	-	-
Bilagi	Malleshappagouda s/o Basavanyappa Gowda	0643		Manually	40/5	0.40	0.35	8*12	100	35	Surface	Rainfed	-	Cultivable	Private Land	-	-
Bilagi	Mahadevamma w/o. Siddappa	0644		Manually	15, 14	4.67	0.35	8*12	100	35	Surface	Rainfed	-	Cultivable	Private Land	-	-
Bilagi	Chandrappa s/o Madarasiddappa	0645		Manually	17	0.51	0.35	8*12	100	35	Surface	Rainfed	-	Cultivable	Private Land	-	-
Bilagi	Basakka w/o. Keriappa	0646		Manually	36/3	0.40	0.35	8*12	100	35	Surface	Rainfed	-	Cultivable	Private Land	-	-
Bilagi	Ningappa A. s/o Chandappa	0647		Manually	12/1, 13/2	1.72	0.35	8*12	100	35	Surface	Rainfed	-	Cultivable	Private Land	-	-
Bilagi	Janakappa s/o Mahadevappa	0648		Manually	3/1, 5/p1	1.76	0.35	8*12	100	35	Surface	Rainfed	-	Cultivable	Private Land	-	-
Bilagi	Puttappa B.H. s/o Mahadevappa	0649		Manually	3/2	2.01	0.35	8*12	100	35	Surface	Rainfed	-	Cultivable	Private Land	-	-
Bilagi	THEYAMMA w/o MAHADEVAPPA	0650		Manually	10/1	1.63	0.35	8*12	100	35	Surface	Rainfed	-	Cultivable	Private Land	-	-
Bilagi	Hette Ramappa s/o Basappa	0651		Manually	7/1	0.98	0.35	8*12	100	35	Surface	Rainfed	-	Cultivable	Private Land	-	-
Bilagi	Nagamma w/o Bairappavalli	0652		Manually	27/1	1.83	0.35	8*12	100	35	Surface	Rainfed	-	Cultivable	Private Land	-	-
Bilagi	Wasp, Lingaraju s/o Bhairappa	0653		Manually	27/3	1.72	0.35	8*12	100	35	Surface	Rainfed	-	Cultivable	Private Land	-	-
Bilagi	Puttappa Gowda s/o Basavanyappa Gowda	0654		Manually	40/2	0.40	0.35	8*12	100	35	Surface	Rainfed	-	Cultivable	Private Land	-	-
Bilagi	Shanthappa Gowda s/o Basavanyappa Gowda	0655		Manually	40/3	0.40	0.35	8*12	100	35	Surface	Rainfed	-	Cultivable	Private Land	-	-
Bilagi	Manjappa Gowda s/o Basavanyappa Gowda	0656		Manually	40/4	0.63	0.35	8*12	100	35	Surface	Rainfed	-	Cultivable	Private Land	-	-
Bilagi	Gangadharappa s/o Veerabhadrappa	0657		Manually	11/2	1.65	0.35	8*12	100	35	Surface	Rainfed	-	Cultivable	Private Land	-	-
Bilagi	Nagappa s/o Mahadevappa	0658		Manually	3/1	0.33	0.35	8*12	100	35	Surface	Rainfed	-	Cultivable	Private Land	-	-
Bilagi	Basappa s/o Mahadevappa	0659		Manually	3/1	0.33	0.35	8*12	100	35	Surface	Rainfed	-	Cultivable	Private Land	-	-

Bilagi	Parameswarappa s/o Mahadevappa	0660		Manually	3/1	0.33	0.35	8*12	100	35	Surface	Rainfed	-	Cultivable	Private Land	-	-
Bilagi	Muddappa s/o Mahadevappa	0661		Manually	3/1	0.33	0.35	8*12	100	35	Surface	Rainfed	-	Cultivable	Private Land	-	-
Bilagi	Hanumanthamma.Premamurthy.Ningappa	0662		Manually	36'2, 8'1	3.26	0.35	8*12	100	35	Surface	Rainfed	-	Cultivable	Private Land	-	-
Bilagi	Basavanyappa s/o Beeshappa	0663		Manually	16, 17	0.49	0.35	8*12	100	35	Surface	Rainfed	-	Cultivable	Private Land	-	-
Bilagi	Hanumanthappa s/o Siddappa	0664		Manually	16	0.47	0.35	8*12	100	35	Surface	Rainfed	-	Cultivable	Private Land	-	-
Bilagi	Shivappa Kannappa s/o Keriappa	0665		Manually	28'2	0.80	0.35	8*12	100	35	Surface	Rainfed	-	Cultivable	Private Land	-	-
Bilagi	Nagamma ko Keriappa	0666		Manually	32	0.82	0.35	8*12	100	35	Surface	Rainfed	-	Cultivable	Private Land	-	-
Bilagi	Tungamma w/o. Parasappa	0667		Manually	2'13	0.42	0.35	8*12	100	35	Surface	Rainfed	-	Cultivable	Private Land	-	-
Bilagi	Savitriamma ko ningappa	0668		Manually	2'11	0.42	0.35	8*12	100	35	Surface	Rainfed	-	Cultivable	Private Land	-	-
Bilagi	Kaushalama w/o. Gopalappa	0669		Manually	2'14	0.42	0.35	8*12	100	35	Surface	Rainfed	-	Cultivable	Private Land	-	-
Bilagi	Gowramma w/o Manjappa	0670		Manually	41	0.42	0.35	8*12	100	35	Surface	Rainfed	-	Cultivable	Private Land	-	-
Bilagi	Hello Durgappa s/o Ramappa	0671		Manually	8'2	0.36	0.35	8*12	100	35	Surface	Rainfed	-	Cultivable	Private Land	-	-
Bilagi	Indrappa s/o Keriappa	0672		Manually	37	0.42	0.35	8*12	100	35	Surface	Rainfed	-	Cultivable	Private Land	-	-
Bilagi	Prasanthmatri s/o Gopalappa	0673		Manually	12'2, 13'3	1.73	0.35	8*12	100	35	Surface	Rainfed	-	Cultivable	Private Land	-	-
Bilagi	Huvappa s/o Durugappa	0674		Manually	8'3	0.36	0.35	8*12	100	35	Surface	Rainfed	-	Cultivable	Private Land	-	-
Bilagi	Manjunatha s/o Durugappa	0675		Manually	8'4	0.36	0.35	8*12	100	35	Surface	Rainfed	-	Cultivable	Private Land	-	-
Bilagi	Prakash s/o Durgappa	0676		Manually	8'5	0.36	0.35	8*12	100	35	Surface	Rainfed	-	Cultivable	Private Land	-	-
Bilagi	Hanumanthamma w/o. Durgappa	0677		Manually	18'3, 18'4, 18'9	0.37	0.35	8*12	100	35	Surface	Rainfed	-	Cultivable	Private Land	-	-
Bilagi	Ramappa s/o Hanumanthappa.	0678		Manually	18'7, 19	0.38	0.35	8*12	100	35	Surface	Rainfed	-	Cultivable	Private Land	-	-
Bilagi	Savitramma w/o. Basavanyappa.	0679		Manually	18'10, 18'6, 18'8	0.53	0.35	8*12	100	35	Surface	Rainfed	-	Cultivable	Private Land	-	-
Bilagi	Nagesh.R Janakappa. The love son.	0680		Manually	46, 47	1.56	0.35	8*12	100	35	Surface	Rainfed	-	Cultivable	Private Land	-	-
Bilagi	Aunt w/o Rangappa.	0681		Manually	19	0.50	0.35	8*12	100	35	Surface	Rainfed	-	Cultivable	Private Land	-	-
Bilagi	Ganapathy.	0682		Manually	39'2	0.50	0.35	8*12	100	35	Surface	Rainfed	-	Cultivable	Private Land	-	-
Bilagi	Takeshappa.	0683		Manually	36'3	0.42	0.35	8*12	100	35	Surface	Rainfed	-	Cultivable	Private Land	-	-
Bilagi	Chandrappa.	0684		Manually	36'3	0.42	0.35	8*12	100	35	Surface	Rainfed	-	Cultivable	Private Land	-	-
Bilagi	Geddappa.	0685		Manually	36'1	2.58	0.35	8*12	100	35	Surface	Rainfed	-	Cultivable	Private Land	-	-
Bilagi	The Ravikumara.	0686		Manually	36'1	2.58	0.35	8*12	100	35	Surface	Rainfed	-	Cultivable	Private Land	-	-
Bilagi	Bassappa	0687		Manually	5'p1	0.90	0.35	8*12	100	35	Surface	Rainfed	-	Cultivable	Private Land	-	-
Bilagi	Manjunatha	0688		Manually	5'p1	1.20	0.35	8*12	100	35	Surface	Rainfed	-	Cultivable	Private Land	-	-
Bilagi	Huvappa s/o Durugappa	0689		Manually	5'p1	1.26	0.35	8*12	100	35	Surface	Rainfed	-	Cultivable	Private Land	-	-
Bilagi	H Janakappa	0690		Manually	5'p1	1.41	0.35	8*12	100	35	Surface	Rainfed	-	Cultivable	Private Land	-	-
Bilagi	Erozappa	0691		Manually	5'p1	1.18	0.35	8*12	100	35	Surface	Rainfed	-	Cultivable	Private Land	-	-
Bilagi	Sivanandappa	0692		Manually	5'p1	1.18	0.35	8*12	100	35	Surface	Rainfed	-	Cultivable	Private Land	-	-
Bilagi	Nagaraja	0693		Manually	5'p1	0.80	0.35	8*12	100	35	Surface	Rainfed	-	Cultivable	Private Land	-	-
Bilagi	Geddappa s/o Dekappa	0694		Manually	36'1	2.58	0.35	8*12	100	35	Surface	Rainfed	-	Cultivable	Private Land	-	-
Bilagi	Ravikumara s/o Dekappa	0695		Manually	36'1	2.58	0.35	8*12	100	35	Surface	Rainfed	-	Cultivable	Private Land	-	-
Bilagi	Keriappaa	0696		Manually	3'11	0.57	0.35	8*12	100	35	Surface	Rainfed	-	Cultivable	Private Land	-	-
Bilagi	Chandrappa	0697		Manually	3'14	0.57	0.35	8*12	100	35	Surface	Rainfed	-	Cultivable	Private Land	-	-

Uppali	Mariamamma	0698	Manually	18/4, 35/*, 39/1, 66/10.	3.61	0.35	8*12	100	35	Surface	Rainfed	-	Cultivable	Private Land	-	-
Uppali	Puttappa s/o Parasappa.Rangappa	0699	Manually	50/1	0.28	0.35	8*12	100	35	Surface	Rainfed	-	Cultivable	Private Land	-	-
Uppali	Patel Yellappa	0700	Manually	52/1	0.81	0.35	8*12	100	35	Surface	Rainfed	-	Cultivable	Private Land	-	-
Uppali	Putamma w/o Dharmappa	0701	Manually	28/2, 31/1	1.76	0.35	8*12	100	35	Surface	Rainfed	-	Cultivable	Private Land	-	-
Uppali	Yellappa.Ramanna	0702	Manually	69/6	0.46	0.35	8*12	100	35	Surface	Rainfed	-	Cultivable	Private Land	-	-
Uppali	Senior Brien s/o Ramappa	0703	Manually	4/*, 17/*, 40/*, 51/1	17.31	0.35	8*12	100	35	Surface	Rainfed	-	Cultivable	Private Land	-	-
Uppali	Subbappa	0704	Manually	20/2	1.14	0.35	8*12	100	35	Surface	Rainfed	-	Cultivable	Private Land	-	-
Uppali	Kerianna s/o Dawanna	0705	Manually	76/2	0.26	0.35	8*12	100	35	Surface	Rainfed	-	Cultivable	Private Land	-	-
Uppali	Vecrabhadraya	0706	Manually	63/*, 74/1p, 78/p	2.12	0.35	8*12	100	35	Surface	Rainfed	-	Cultivable	Private Land	-	-
Uppali	Hlioyappa	0707	Manually	56/*	0.43	0.35	8*12	100	35	Surface	Rainfed	-	Cultivable	Private Land	-	-
Uppali	Chandrappa	0709	Manually	21/4, 48/*	0.42	0.35	8*12	100	35	Surface	Rainfed	-	Cultivable	Private Land	-	-
Uppali	Tukaramappa s/o Manchappa	0710	Manually	10/4, 22/5, 39/1	4.06	0.35	8*12	100	35	Surface	Rainfed	-	Cultivable	Private Land	-	-
Uppali	Narayana M	0711	Manually	60/2, 58/2	3.55	0.35	8*12	100	35	Surface	Rainfed	-	Cultivable	Private Land	-	-
Uppali	Kuberappa s/o Dharmappa	0712	Manually	16/1, 28/2, 30/4	4.15	0.35	8*12	100	35	Surface	Rainfed	-	Cultivable	Private Land	-	-
Uppali	Savita s/o Krishnamurthy	0713	Manually	38/4, 38/2	1.56	0.35	8*12	100	35	Surface	Rainfed	-	Cultivable	Private Land	-	-
Uppali	Pakkirappa	0714	Manually	56/1, 51/2, 53/*	2.36	0.35	8*12	100	35	Surface	Rainfed	-	Cultivable	Private Land	-	-
Uppali	Rangappa s/o Ramanna.Shivamma	0715	Manually	26/3	2.36	0.35	8*12	100	35	Surface	Rainfed	-	Cultivable	Private Land	-	-
Uppali	Surappa s/o Halappa	0716	Manually	5/p	0.53	0.35	8*12	100	35	Surface	Rainfed	-	Cultivable	Private Land	-	-
Uppali	Parasappa s/o Dharmappa	0717	Manually	16/2, 30/3, 31/4	4.18	0.35	8*12	100	35	Surface	Rainfed	-	Cultivable	Private Land	-	-
Uppali	Kariappa Yane Kothandappa s/o	0718	Manually	21/1, 2/1, 3/2, 1/1	1.67	0.35	8*12	100	35	Surface	Rainfed	-	Cultivable	Private Land	-	-
Uppali	Keridevamma	0719	Manually	23/5, 6/6	1.86	0.35	8*12	100	35	Surface	Rainfed	-	Cultivable	Private Land	-	-
Uppali	Keridevamma w/o. Chudiyayavappa	0720	Manually	77/7, 19/1, 19/3	1.23	0.35	8*12	100	35	Surface	Rainfed	-	Cultivable	Private Land	-	-
Uppali	Manjappa s/o Kannappa.	0721	Manually	33/3, 34/8, 48	1.33	0.35	8*12	100	35	Surface	Rainfed	-	Cultivable	Private Land	-	-
Uppali	Bangarappa s/o Dawyappa	0722	Manually	19/3, 48/1	1.88	0.35	8*12	100	35	Surface	Rainfed	-	Cultivable	Private Land	-	-
Uppali	Shankarappa s/o Rangappa	0723	Manually	24/*, 38/*	0.75	0.35	8*12	100	35	Surface	Rainfed	-	Cultivable	Private Land	-	-
Uppali	Basavanyappa s/o Muthaiyappa	0724	Manually	59/8	6.46	0.35	8*12	100	35	Surface	Rainfed	-	Cultivable	Private Land	-	-
Uppali	Chandraya	0725	Manually	63/1	0.80	0.35	8*12	100	35	Surface	Rainfed	-	Cultivable	Private Land	-	-
Uppali	Kariyappa s/o Manchappa	0726	Manually	24/1, 83/5, 38/4	2.49	0.35	8*12	100	35	Surface	Rainfed	-	Cultivable	Private Land	-	-
Uppali	Balaramappa s/o Bagurudrappa	0727	Manually	7/*, 8/5, 39/6	1.93	0.35	8*12	100	35	Surface	Rainfed	-	Cultivable	Private Land	-	-
Uppali	Pampered	0728	Manually	32/*	1.73	0.35	8*12	100	35	Surface	Rainfed	-	Cultivable	Private Land	-	-
Uppali	Buryappa	0729	Manually	38/1p, 84/1p1, 24/1p	2.49	0.35	8*12	100	35	Surface	Rainfed	-	Cultivable	Private Land	-	-
Uppali	Mariappa Was/o Manchappa	0730	Manually	45/*	1.81	0.35	8*12	100	35	Surface	Rainfed	-	Cultivable	Private Land	-	-
Uppali	Basavanyappa s/o Manchappa	0731	Manually	24/1, 84/2, 25/1, 25/3,	4.29	0.35	8*12	100	35	Surface	Rainfed	-	Cultivable	Private Land	-	-
Uppali	Kuberappa.Basavaraja	0732	Manually	20/3, 20/2, 85/5	2.94	0.35	8*12	100	35	Surface	Rainfed	-	Cultivable	Private Land	-	-
Uppali	Daivappa w/o. Mudgodu Bangarappa	0733	Manually	29/*	0.72	0.35	8*12	100	35	Surface	Rainfed	-	Cultivable	Private Land	-	-
Uppali	Sanamma w/o Mallappa. Yellappa	0734	Manually	67/*, 9, 71, 72/1, 73/2	1.87	0.35	8*12	100	35	Surface	Rainfed	-	Cultivable	Private Land	-	-
Uppali	Pitambarappa s/o Yallappa	0735	Manually	14/*, 42/1, 43/2, 44/3,	6.68	0.35	8*12	100	35	Surface	Rainfed	-	Cultivable	Private Land	-	-
Uppali	Ramakrishnappa K. s/o Ramappa	0736	Manually	12/*, 61, 11	2.19	0.35	8*12	100	35	Surface	Rainfed	-	Cultivable	Private Land	-	-

Uppali	Kamalakara	0737		Manually	15/*, 41	4.00	0.35	8*12	100	35	Surface	Rainfed	-	Cultivable	Private Land	-	-
Uppali	Sita	0738		Manually	79/*	0.43	0.35	8*12	100	35	Surface	Rainfed	-	Cultivable	Private Land	-	-
Uppali	Neclappa s/o Mariappa	0739		Manually	56/*	1.22	0.35	8*12	100	35	Surface	Rainfed	-	Cultivable	Private Land	-	-
Uppali	Kamalamma w/o Gangappa	0740		Manually	80/*	1.60	0.35	8*12	100	35	Surface	Rainfed	-	Cultivable	Private Land	-	-
Uppali	Rangappa s/o Manchappa	0741		Manually	37/*	1.86	0.35	8*12	100	35	Surface	Rainfed	-	Cultivable	Private Land	-	-
Uppali	Basamma	0742		Manually	81/7	1.22	0.35	8*12	100	35	Surface	Rainfed	-	Cultivable	Private Land	-	-
Uppali	Sanki Narayanappa	0743		Manually	18/3	0.76	0.35	8*12	100	35	Surface	Rainfed	-	Cultivable	Private Land	-	-
Uppali	Sanki Narayanappa	0745		Manually	35/*	0.42	0.35	8*12	100	35	Surface	Rainfed	-	Cultivable	Private Land	-	-
Uppali	Ramappa s/o Parasappa	0746		Manually	65/*, 70	0.54	0.35	8*12	100	35	Surface	Rainfed	-	Cultivable	Private Land	-	-
Uppali	Shivamma w/o Dyappa	0747		Manually	18/*, 35	0.83	0.35	8*12	100	35	Surface	Rainfed	-	Cultivable	Private Land	-	-
Uppali	Son of Bangarappa s/o Dawyappa Pauti	0748		Manually	23/3	0.40	0.35	8*12	100	35	Surface	Rainfed	-	Cultivable	Private Land	-	-
Uppali	Somarayappa K. B. s/o Bangarapa	0749		Manually	34/*	0.42	0.35	8*12	100	35	Surface	Rainfed	-	Cultivable	Private Land	-	-
Uppali	Erappa	0750		Manually	1/*, 2, 3, 48	0.87	0.35	8*12	100	35	Surface	Rainfed	-	Cultivable	Private Land	-	-
Uppali	Bhairappa Gowda s/o Channabasappa Gowda	0751		Manually	32/2	1.60	0.35	8*12	100	35	Surface	Rainfed	-	Cultivable	Private Land	-	-
Uppali	Virupakshappa	0752		Manually	83/*	0.81	0.35	8*12	100	35	Surface	Rainfed	-	Cultivable	Private Land	-	-
Uppali	Akkamma s/o small davyappa	0753		Manually	48/2, 77/2	1.53	0.35	8*12	100	35	Surface	Rainfed	-	Cultivable	Private Land	-	-
Uppali	Shanmukhappa s/o Rangappa	0754		Manually	24/*, 38	0.75	0.35	8*12	100	35	Surface	Rainfed	-	Cultivable	Private Land	-	-
Uppali	Kodakani Bangarappa	0755		Manually	45/3	1.91	0.35	8*12	100	35	Surface	Rainfed	-	Cultivable	Private Land	-	-
Uppali	Shylaja w/o Geddappa	0756		Manually	34/*	0.75	0.35	8*12	100	35	Surface	Rainfed	-	Cultivable	Private Land	-	-
Uppali	Ambika w/o Krishnamurthy	0757		Manually	19/5	0.41	0.35	8*12	100	35	Surface	Rainfed	-	Cultivable	Private Land	-	-
Uppali	Yuvaraja s/o Dharmappa	0758		Manually	16/7, 31/9, 30/8	4.17	0.35	8*12	100	35	Surface	Rainfed	-	Cultivable	Private Land	-	-
Uppali	Manjappa s/o Rudrappa	0759		Manually	39/*, 7/1	1.86	0.35	8*12	100	35	Surface	Rainfed	-	Cultivable	Private Land	-	-
Uppali	Manjappa s/o Ramappa	0760		Manually	18/*, 39/*, 49/*	1.20	0.35	8*12	100	35	Surface	Rainfed	-	Cultivable	Private Land	-	-
Uppali	Chitambarappa s/o Ramappa	0761		Manually	49/2, 39/3, 18/4	1.20	0.35	8*12	100	35	Surface	Rainfed	-	Cultivable	Private Land	-	-
Uppali	The eldest is s/o Ramappa	0762		Manually	35/1, 49/2	0.81	0.35	8*12	100	35	Surface	Rainfed	-	Cultivable	Private Land	-	-
Uppali	Rudramma w/oo Puttappa	0763		Manually	55/*	1.22	0.35	8*12	100	35	Surface	Rainfed	-	Cultivable	Private Land	-	-
Uppali	Calm down	0764		Manually	19/*, 48/*, 33/*, 34	2.19	0.35	8*12	100	35	Surface	Rainfed	-	Cultivable	Private Land	-	-
Uppali	Kannappa s/o Ramappa	0765		Manually	23/3	0.78	0.35	8*12	100	35	Surface	Rainfed	-	Cultivable	Private Land	-	-
Uppali	Ratamma	0766		Manually	63/4, 74, 78	2.11	0.35	8*12	100	35	Surface	Rainfed	-	Cultivable	Private Land	-	-
Uppali	Rudrappa	0767		Manually	54/*	2.56	0.35	8*12	100	35	Surface	Rainfed	-	Cultivable	Private Land	-	-
Uppali	Sureshappa	0768		Manually	54/1p	1.79	0.35	8*12	100	35	Surface	Rainfed	-	Cultivable	Private Land	-	-
Uppali	Tammannappa	0769		Manually	49/2, 75/3	1.06	0.35	8*12	100	35	Surface	Rainfed	-	Cultivable	Private Land	-	-
Uppali	Toppanna bliss	0770		Manually	39/2	1.36	0.35	8*12	100	35	Surface	Rainfed	-	Cultivable	Private Land	-	-
Uppali	Mahadevappa	0771		Manually	56/3	1.20	0.35	8*12	100	35	Surface	Rainfed	-	Cultivable	Private Land	-	-
Uppali	Kerippa's mother is Basamma	0772		Manually	56/2	0.40	0.35	8*12	100	35	Surface	Rainfed	-	Cultivable	Private Land	-	-
Uppali	This is	0773		Manually	56/1	0.40	0.35	8*12	100	35	Surface	Rainfed	-	Cultivable	Private Land	-	-
Uppali	Aunt	0774		Manually	56/*	0.65	0.35	8*12	100	35	Surface	Rainfed	-	Cultivable	Private Land	-	-
Uppali	Ganeshappa	0775		Manually	56/2	0.85	0.35	8*12	100	35	Surface	Rainfed	-	Cultivable	Private Land	-	-

Uppali	Guthiyappa s/o Bangarappa	0776		Manually	56/3	1.22	0.35	8*12	100	35	Surface	Rainfed	-	Cultivable	Private Land	-	-
Uppali	Ramaswamy	0777		Manually	1/2, 2/2, 3, 48	0.59	0.35	8*12	100	35	Surface	Rainfed	-	Cultivable	Private Land	-	-
Uppali	Fascination	0780		Manually	21/5, 48/6	0.47	0.35	8*12	100	35	Surface	Rainfed	-	Cultivable	Private Land	-	-
Uppali	Virendrakumara	0781		Manually	2/*, 3/*, 48/*	0.47	0.35	8*12	100	35	Surface	Rainfed	-	Cultivable	Private Land	-	-
Uppali	Lakshamma w/o. Saddappa.	0782		Manually	33/*, 34, 48	1.34	0.35	8*12	100	35	Surface	Rainfed	-	Cultivable	Private Land	-	-
Uppali	Shivakumar R. Ananda Kumara r.	0783		Manually	34/1	1.62	0.35	8*12	100	35	Surface	Rainfed	-	Cultivable	Private Land	-	-
Uppali	Basavaraja s/o Hanumanthappa	0784		Manually	57/*	0.42	0.35	8*12	100	35	Surface	Rainfed	-	Cultivable	Private Land	-	-
Uppali	Bangarappa s/o Dawyappa Pauti	0785		Manually	23/2	0.39	0.35	8*12	100	35	Surface	Rainfed	-	Cultivable	Private Land	-	-
Uppali	Basavarajappa	0786		Manually	56/7	1.22	0.35	8*12	100	35	Surface	Rainfed	-	Cultivable	Private Land	-	-
Uppali	Kubera	0787		Manually	56/3	0.42	0.35	8*12	100	35	Surface	Rainfed	-	Cultivable	Private Land	-	-
Uppali	Akannamma	0788		Manually	56/2	0.81	0.35	8*12	100	35	Surface	Rainfed	-	Cultivable	Private Land	-	-
Uppali	Bodhisattvam	0789		Manually	63/1	0.41	0.35	8*12	100	35	Surface	Rainfed	-	Cultivable	Private Land	-	-
Uppali	Rudraswamy	0790		Manually	63/*	0.41	0.35	8*12	100	35	Surface	Rainfed	-	Cultivable	Private Land	-	-
Chikkasakuna	Devara Rangappa	0791		Manually	9/*	0.61	0.35	8*12	100	35	Surface	Rainfed	-	Cultivable	Private Land	-	-
Chikkasakuna	Nadig Krishnamurti s/o Nadig Seshachala Murthy	0792		Manually	9/1, 45, 44/2, 48	2.91	0.35	8*12	100	35	Surface	Rainfed	-	Cultivable	Private Land	-	-
Chikkasakuna	Chaudhappa Pauwti's wife Sivithramma and heirs	0793		Manually	26/1	1.32	0.35	8*12	100	35	Surface	Rainfed	-	Cultivable	Private Land	-	-
Chikkasakuna	Bhavanshankarrao Nadig	0794		Manually	19p, 46/1	0.44	0.35	8*12	100	35	Surface	Rainfed	-	Cultivable	Private Land	-	-
Chikkasakuna	Krishnamurthy Nadig Bhavanishankara.Thirukappa	0795		Manually	34/1, 37	4.46	0.35	8*12	100	35	Surface	Rainfed	-	Cultivable	Private Land	-	-
Chikkasakuna	Renukabi's father is Na Seshachalamurthy	0796		Manually	33/1, 39/9, 40	11.59	0.35	8*12	100	35	Surface	Rainfed	-	Cultivable	Private Land	-	-
Chikkasakuna	Savitamma w/o. Basavanyappa	0797		Manually	48/1	1.62	0.35	8*12	100	35	Surface	Rainfed	-	Cultivable	Private Land	-	-
Chikkasakuna	Siddhabasappa Shetty k. s/o Chandrasekhara	0798		Manually	17/5	1.45	0.35	8*12	100	35	Surface	Rainfed	-	Cultivable	Private Land	-	-
Chikkasakuna	Chandavva koam Neelakanthappa	0799		Manually	4/4	0.89	0.35	8*12	100	35	Surface	Rainfed	-	Cultivable	Private Land	-	-
Chikkasakuna	Jagadeesha K C Sreedhara K C s/o Kariyappa	0800		Manually	21/1, 23/1	0.99	0.35	8*12	100	35	Surface	Rainfed	-	Cultivable	Private Land	-	-
Chikkasakuna	Vinayakumara	0801		Manually	20/2	0.51	0.35	8*12	100	35	Surface	Rainfed	-	Cultivable	Private Land	-	-
Chikkasakuna	Vijayendrachar and Venkannachary	0802		Manually	3/*	0.55	0.35	8*12	100	35	Surface	Rainfed	-	Cultivable	Private Land	-	-
Chikkasakuna	Mohamed Hussain K. Yane Baba Saab s/o Mother Saab	0803		Manually	14/*	0.49	0.35	8*12	100	35	Surface	Rainfed	-	Cultivable	Private Land	-	-
Chikkasakuna	Kalawati s/o Manchappa.Sanamma	0804		Manually	23/1	0.64	0.35	8*12	100	35	Surface	Rainfed	-	Cultivable	Private Land	-	-
Chikkasakuna	Ramappa s/o Mallappa	0805		Manually	5/p1	0.57	0.35	8*12	100	35	Surface	Rainfed	-	Cultivable	Private Land	-	-
Chikkasakuna	Dodmane Bisatappa	0806		Manually	7/2	0.98	0.35	8*12	100	35	Surface	Rainfed	-	Cultivable	Private Land	-	-
Chikkasakuna	Iqbal Ahmed Saab s/o Sheikh Ahmed	0807		Manually	43/*	0.42	0.35	8*12	100	35	Surface	Rainfed	-	Cultivable	Private Land	-	-
Chikkasakuna	Salimabi w/o Akbar Basha	0808		Manually	6/2	0.36	0.35	8*12	100	35	Surface	Rainfed	-	Cultivable	Private Land	-	-
Chikkasakuna	Boodshamma w/o Mallappa	0818		Manually	5/1	0.58	0.35	8*12	100	35	Surface	Rainfed	-	Cultivable	Private Land	-	-
Chikkasakuna	Bangaramma w/o is the goddess of God	0819		Manually	28/4, 29/3	2.00	0.35	8*12	100	35	Surface	Rainfed	-	Cultivable	Private Land	-	-
Chikkasakuna	Kannur Ramappa s/o Rudrappa	0820		Manually	13/*	0.62	0.35	8*12	100	35	Surface	Rainfed	-	Cultivable	Private Land	-	-
Chikkasakuna	Kuberappa.Jayarappa.Hirippa.Honnappa s/o Ramappa	0821		Manually	11/p2, 16	4.52	0.35	8*12	100	35	Surface	Rainfed	-	Cultivable	Private Land	-	-
Chikkasakuna	Bharmappa of Eeramma w/o Halesoorba	0822		Manually	17/2, 7/1	1.58	0.35	8*12	100	35	Surface	Rainfed	-	Cultivable	Private Land	-	-
Chikkasakuna	Benuwappa s/o Guthiyappa	0849		Manually	21/8	0.37	0.35	8*12	100	35	Surface	Rainfed	-	Cultivable	Private Land	-	-
Chikkasakuna	Suzamma E.Y s/o Yellappa	0850		Manually	14/p1, 14/p2	1.08	0.35	8*12	100	35	Surface	Rainfed	-	Cultivable	Private Land	-	-

Chikkasakuna	Guthamma w/o Wednesday	0851		Manually	2/1, 46*/4/1	1.86	0.35	8*12	100	35	Surface	Rainfed	-	Cultivable	Private Land	-	-
Chikkasakuna	Channabasappa s/o Kendappa	0852		Manually	46/11, 7/2	1.77	0.35	8*12	100	35	Surface	Rainfed	-	Cultivable	Private Land	-	-
Chikkasakuna	Hanumanthamma w/o Durgappa	0853		Manually	28/1	2.28	0.35	8*12	100	35	Surface	Rainfed	-	Cultivable	Private Land	-	-
Chikkasakuna	Sanki Basappa s/o Bangarappa, Basappa s/o Bangarappa	0854		Manually	1/2, 46*/2, 10/14	1.38	0.35	8*12	100	35	Surface	Rainfed	-	Cultivable	Private Land	-	-
Chikkasakuna	Ganapathi s/o Basavanyappa	0855		Manually	13/1, 16/2	2.14	0.35	8*12	100	35	Surface	Rainfed	-	Cultivable	Private Land	-	-
Chikkasakuna	Devamma w/o. D.Budiyappa	0856		Manually	22/*	0.8	0.35	8*12	100	35	Surface	Rainfed	-	Cultivable	Private Land	-	-
Chikkasakuna	Muddle Ramappa s/o Durugappa	0859		Manually	9/*	0.69	0.35	8*12	100	35	Surface	Rainfed	-	Cultivable	Private Land	-	-
Chikkasakuna	Hanumanthappa is the God of Mastanma w/o	0860		Manually	19/p2	0.8	0.35	8*12	100	35	Surface	Rainfed	-	Cultivable	Private Land	-	-
Chikkasakuna	Kannamma Kam Kadappa Yane Basappa	0861		Manually	9/7	0.69	0.35	8*12	100	35	Surface	Rainfed	-	Cultivable	Private Land	-	-
Chikkasakuna	Bhimappa Sankhi s/o Budhippa	0862		Manually	10/p, 10/p3	0.81	0.35	8*12	100	35	Surface	Rainfed	-	Cultivable	Private Land	-	-
Chikkasakuna	Annappa sankhi s/o bodhiappa	0863		Manually	46/p2	0.39	0.35	8*12	100	35	Surface	Rainfed	-	Cultivable	Private Land	-	-
Chikkasakuna	Manzoor Ahmad s/o Sheikh Ahmed Saab	0864		Manually	31/*, 42, 43	1.58	0.35	8*12	100	35	Surface	Rainfed	-	Cultivable	Private Land	-	-
Chikkasakuna	Bashir Ahmad s/o Sheikh Ahmed Saab	0865		Manually	31/p	1.58	0.35	8*12	100	35	Surface	Rainfed	-	Cultivable	Private Land	-	-
Chikkasakuna	Salimabi w/o Sheikh Ahmed Saab	0866		Manually	28/*	0.76	0.35	8*12	100	35	Surface	Rainfed	-	Cultivable	Private Land	-	-
Chikkasakuna	Jahida Begum w/o. Iqbal Ahmed	0867		Manually	31/3, 42/2	2	0.35	8*12	100	35	Surface	Rainfed	-	Cultivable	Private Land	-	-
Chikkasakuna	Parvathamma w/o Dharmappa	0868		Manually	33/p	0.42	0.35	8*12	100	35	Surface	Rainfed	-	Cultivable	Private Land	-	-
Chikkasakuna	Sridhara KR s/o Rudrappa	0873		Manually	16/p	0.4	0.35	8*12	100	35	Surface	Rainfed	-	Cultivable	Private Land	-	-
Chikkasakuna	Devaraja KR s/o Rudrappa	0874		Manually	16/*	0.4	0.35	8*12	100	35	Surface	Rainfed	-	Cultivable	Private Land	-	-
Chikkasakuna	Madhu KR s/o Rudrappa	0875		Manually	16/*	0.4	0.35	8*12	100	35	Surface	Rainfed	-	Cultivable	Private Land	-	-
Chikkasakuna	Janakamma w/o. Ramachandrappa	0876		Manually	13/4	0.98	0.35	8*12	100	35	Surface	Rainfed	-	Cultivable	Private Land	-	-
Chikkasakuna	Basavanyappa s/o Manmane Irappa	0878		Manually	48/1, 6/2	0.52	0.35	8*12	100	35	Surface	Rainfed	-	Cultivable	Private Land	-	-
Chikkasakuna	Rudrappa s/o Manmane Irappa	0885		Manually	6/12, 9/1	0.22	0.35	8*12	100	35	Surface	Rainfed	-	Cultivable	Private Land	-	-
Chikkasakuna	Ganesh.K	0887		Manually	14/4	0.4	0.35	8*12	100	35	Surface	Rainfed	-	Cultivable	Private Land	-	-
Chikkasakuna	Shoba w/o Sangappa	0888		Manually	27/*	4.18	0.35	8*12	100	35	Surface	Rainfed	-	Cultivable	Private Land	-	-
Chikkasakuna	Gurunath C.H.	0889		Manually	3/*	0.54	0.35	8*12	100	35	Surface	Rainfed	-	Cultivable	Private Land	-	-
Chikkasakuna	Savitramma w/o Ramappa	0892		Manually	28/5, 28/2	0.65	0.35	8*12	100	35	Surface	Rainfed	-	Cultivable	Private Land	-	-
Chikkasakuna	Hoovappa s/o Dawyappa	0893		Manually	28/3, 28/5	0.63	0.35	8*12	100	35	Surface	Rainfed	-	Cultivable	Private Land	-	-
Chikkasakuna	Keriyappa s/o Muddy Durgappa	0894		Manually	28/4	0.24	0.35	8*12	100	35	Surface	Rainfed	-	Cultivable	Private Land	-	-
Chikkasakuna	Gopalappa s/o Muddy Durgappa	0895		Manually	28/4	0.35	0.35	8*12	100	35	Surface	Rainfed	-	Cultivable	Private Land	-	-
Chikkasakuna	Narasimhappa s/o Muddy Durgappa	0896		Manually	28/4	0.35	0.35	8*12	100	35	Surface	Rainfed	-	Cultivable	Private Land	-	-
Chikkasakuna	Laxmanappa s/o Muddy Durgappa	0897		Manually	28/4	0.24	0.35	8*12	100	35	Surface	Rainfed	-	Cultivable	Private Land	-	-
Chikkasakuna	SUMA w/o. H.MALATESHA	0898		Manually	31/1	3.16	0.35	8*12	100	35	Surface	Rainfed	-	Cultivable	Private Land	-	-
Chikkasakuna	Aruna Kumar s/o Srinivasa B.	0899		Manually	7/3	0.55	0.35	8*12	100	35	Surface	Rainfed	-	Cultivable	Private Land	-	-
Chikkasakuna	Subbajois s/o Chintamanizois	0900		Manually	13/*	0.49	0.35	8*12	100	35	Surface	Rainfed	-	Cultivable	Private Land	-	-
Chikkasakuna	Chandappa w/o. Neelakanthappa	0901		Manually	4/*	0.8	0.35	8*12	100	35	Surface	Rainfed	-	Cultivable	Private Land	-	-
Chikkasakuna	Sheikh Ahmed Saab.Iqbal Ahmed Saab.	0902		Manually	6/p1, 6/1	0.62	0.35	8*12	100	35	Surface	Rainfed	-	Cultivable	Private Land	-	-
Bilavagodu	Sujatamma W/o vishwanathagowda	0903		Manually	4P,7P,26/1P, 33P,34P	2.16	0.35	8*12	100	35	Surface	Rainfed	-	Cultivable	Private Land	-	-
Bilavagodu	puttamma W/o puttappagowda	0904		Manually	1	0.38	0.35	8*12	100	35	Surface	Rainfed	-	Cultivable	Private Land	-	-

Bilavagodu	kuberappa	0905		Manually	32/2	2	0.35	8*12	100	35	Surface	Rainfed	-	Cultivable	Private Land	-	-
Bilavagodu	kalaraja S/o dyavappa	0906		Manually	24/1	0.4	0.35	8*12	100	35	Surface	Rainfed	-	Cultivable	Private Land	-	-
Bilavagodu	puttamma W/o kumaraswamygowd	0907		Manually	8P.16/2,27	1.62	0.35	8*12	100	35	Surface	Rainfed	-	Cultivable	Private Land	-	-
Bilavagodu	Yuvarja S/o Maribasappa	0931		Manually	19,13	0.83	0.35	8*12	100	35	Surface	Rainfed	-	Cultivable	Private Land	-	-
Bilavagodu	Paddappa S/o Dyavappa	0932		Manually	20/2,23	1.37	0.35	8*12	100	35	Surface	Rainfed	-	Cultivable	Private Land	-	-
Bilavagodu	Gunakar S/o Sannadyavappa	0933		Manually	13,	0.72	0.35	8*12	100	35	Surface	Rainfed	-	Cultivable	Private Land	-	-
Bilavagodu	Shivakumar S/o puttappagowda	0934		Manually	3,9,15,30,48	2.57	0.35	8*12	100	35	Surface	Rainfed	-	Cultivable	Private Land	-	-
Bilavagodu	devamma W/o ramappa	0935		Manually	41/6,	0.8	0.35	8*12	100	35	Surface	Rainfed	-	Cultivable	Private Land	-	-
Bilavagodu	raghavendra S/o dyavappa	0936		Manually	41/2	0.64	0.35	8*12	100	35	Surface	Rainfed	-	Cultivable	Private Land	-	-
Bilavagodu	shivappa myga bhishtamma	0937		Manually	17/3	0.43	0.35	8*12	100	35	Surface	Rainfed	-	Cultivable	Private Land	-	-
Bilavagodu	basiya S/o keriya	0938		Manually	17/2	0.85	0.35	8*12	100	35	Surface	Rainfed	-	Cultivable	Private Land	-	-
Bilavagodu	mukanna guli S/o keriyappa janti	0940		Manually	35,38	3.56	0.35	8*12	100	35	Surface	Rainfed	-	Cultivable	Private Land	-	-
Bilavagodu	mallappa S/o bangarappa	0941		Manually	13,21	1.49	0.35	8*12	100	35	Surface	Rainfed	-	Cultivable	Private Land	-	-
Bilavagodu	Hanumanthappa S/o Bhadrappa	0942		Manually	26/3,34,13	1.75	0.35	8*12	100	35	Surface	Rainfed	-	Cultivable	Private Land	-	-
Bilavagodu	Nagaraja S/o dyavappa	0943		Manually	42/2,	0.64	0.35	8*12	100	35	Surface	Rainfed	-	Cultivable	Private Land	-	-
Bilavagodu	Basavaraja gowda S/o Puttagowda	0944		Manually	3,9,30,32/3	3.84	0.35	8*12	100	35	Surface	Rainfed	-	Cultivable	Private Land	-	-
Bilavagodu	G.V Divakara S/o guddappa	0945		Manually	16/1,18,13	1.06	0.35	8*12	100	35	Surface	Rainfed	-	Cultivable	Private Land	-	-
Bilavagodu	puttappa S/o guddappa	0946		Manually	16,18,	0.64	0.35	8*12	100	35	Surface	Rainfed	-	Cultivable	Private Land	-	-
Bilavagodu	Gayitramma W/o B.G raghupathi	0948		Manually	11/1,12/1	0.42	0.35	8*12	100	35	Surface	Rainfed	-	Cultivable	Private Land	-	-
Bilavagodu	Chandrappa S/o guddappa	0949		Manually	16,18	0.62	0.35	8*12	100	35	Surface	Rainfed	-	Cultivable	Private Land	-	-
Bilavagodu	A.K Guryappa S/o Ramappa	0950		Manually	13	0.25	0.35	8*12	100	35	Surface	Rainfed	-	Cultivable	Private Land	-	-
Bilavagodu	Bangaramma	0951		Manually	33,	0.34	0.35	8*12	100	35	Surface	Rainfed	-	Cultivable	Private Land	-	-
Bilavagodu	Shanti bhai B.G W/o B.G Ganapa	0952		Manually	11,12	0.42	0.35	8*12	100	35	Surface	Rainfed	-	Cultivable	Private Land	-	-
Bilavagodu	A.K parasappa S/o sahaddevappa	0953		Manually	13	0.34	0.35	8*12	100	35	Surface	Rainfed	-	Cultivable	Private Land	-	-
Bilavagodu	Mruthyunjaya S/o puttappgowda	0954		Manually	9,3,30,32	3.33	0.35	8*12	100	35	Surface	Rainfed	-	Cultivable	Private Land	-	-
Bilavagodu	G Vinayaka Myga Bangaramma	0955		Manually	32/1	2.06	0.35	8*12	100	35	Surface	Rainfed	-	Cultivable	Private Land	-	-
Bilavagodu	Mahalingappa S/o Bhyrappa	0956		Manually	26/2,28,37,46 ,13	1.47	0.35	8*12	100	35	Surface	Rainfed	-	Cultivable	Private Land	-	-
Bilavagodu	S/omappa S/o Bhyrappa	0957		Manually	26,37,46,13	1.11	0.35	8*12	100	35	Surface	Rainfed	-	Cultivable	Private Land	-	-
Bilavagodu	Channabasappa S/o Bhyrappa	0958		Manually	26,37	0.29	0.35	8*12	100	35	Surface	Rainfed	-	Cultivable	Private Land	-	-
Bilavagodu	Bangarappa S/o Bhyrappa	0959		Manually	26,37,28	0.48	0.35	8*12	100	35	Surface	Rainfed	-	Cultivable	Private Land	-	-
Bilavagodu	Maheshappa S/o mastyappa	0960		Manually	13,	0.92	0.35	8*12	100	35	Surface	Rainfed	-	Cultivable	Private Land	-	-
Bilavagodu	Renuka W/o vishwanatha	0961		Manually	13,	1.02	0.35	8*12	100	35	Surface	Rainfed	-	Cultivable	Private Land	-	-
Bilavagodu	Erappa S/o Bhadrappa	0962		Manually	13	0.38	0.35	8*12	100	35	Surface	Rainfed	-	Cultivable	Private Land	-	-
Bilavagodu	Hanumanthappa S/o Ramappa	0963		Manually	13	0.95	0.35	8*12	100	35	Surface	Rainfed	-	Cultivable	Private Land	-	-
Bilavagodu	Lokappa S/o Badiyappa	0965		Manually	13	1.20.	0.35	8*12	100	35	Surface	Rainfed	-	Cultivable	Private Land	-	-
Bilavagodu	Shivappa S/o Basavanyappa	0966		Manually	13	0.44	0.35	8*12	100	35	Surface	Rainfed	-	Cultivable	Private Land	-	-
Bilavagodu	Haravi Shivanandappa S/o Basavanyappa	0973		Manually	29	0.69	0.35	8*12	100	35	Surface	Rainfed	-	Cultivable	Private Land	-	-
Bilavagodu	Basavaraja S/o dyavappa	0974		Manually	41/2,	0.64	0.35	8*12	100	35	Surface	Rainfed	-	Cultivable	Private Land	-	-

Bilavagodu	B.dyavappa S/o Basappa	0975		Manually	41,	2	0.35	8*12	100	35	Surface	Rainfed	-	Cultivable	Private Land	-	-
Bilavagodu	Bangarappa S/o Mailappa	0976		Manually	27,	0.4	0.35	8*12	100	35	Surface	Rainfed	-	Cultivable	Private Land	-	-
Bilavagodu	Mahendra S/o dyavappa	0978		Manually	13	0.76	0.35	8*12	100	35	Surface	Rainfed	-	Cultivable	Private Land	-	-
Tavanadi	Tyavagodu Basavanthappa	0980		Manually	53,161,162	1.42	0.35	8*12	100	35	Surface	Rainfed	-	Cultivable	Private Land	-	-
Tavanadi	Manahalli Kariyappa S/o Bheemanna	0981		Manually	4/1,92,101/1.1	3.25	0.35	8*12	100	35	Surface	Rainfed	-	Cultivable	Private Land	-	-
Tavanadi	Bangarappa S/o Hadi Ramanna	0982		Manually	101/2	0.29	0.35	8*12	100	35	Surface	Rainfed	-	Cultivable	Private Land	-	-
Tavanadi	Kodikoppada Ningappa S/o Basappa	0983		Manually	51,160	1.07	0.35	8*12	100	35	Surface	Rainfed	-	Cultivable	Private Land	-	-
Tavanadi	Kempamma W/o ningappa makkalu, vogaraj, bhudvappa, jagadeesha, nintananda,	0984		Manually	144,154,164	1.84	0.35	8*12	100	35	Surface	Rainfed	-	Cultivable	Private Land	-	-
Tavanadi	Annappa S/o ningappa	0985		Manually	60	2.01	0.35	8*12	100	35	Surface	Rainfed	-	Cultivable	Private Land	-	-
Tavanadi	Honneningappa S/o B lingappa	0986		Manually	60P	2.03	0.35	8*12	100	35	Surface	Rainfed	-	Cultivable	Private Land	-	-
Tavanadi	Madaralli durgappa, S/o huchappa	0988		Manually	61	2.26	0.35	8*12	100	35	Surface	Rainfed	-	Cultivable	Private Land	-	-
Tavanadi	Manchappa S/o pakkirappa	0990		Manually	12/4,149	2.26	0.35	8*12	100	35	Surface	Rainfed	-	Cultivable	Private Land	-	-
Tavanadi	gurubasappa S/o basappagowda	0993		Manually	134	1.04	0.35	8*12	100	35	Surface	Rainfed	-	Cultivable	Private Land	-	-
Tavanadi	shivappa prahlagappa, Erappa, Somappa, Bankele janti	0994		Manually	8,55,58,59,135	3.24	0.35	8*12	100	35	Surface	Rainfed	-	Cultivable	Private Land	-	-
Tavanadi	Murulidhara nadigera kuppagadde	0995		Manually	98	2.84	0.35	8*12	100	35	Surface	Rainfed	-	Cultivable	Private Land	-	-
Tavanadi	Bangarappa S/o reddy bheemappa	0996		Manually	8,3,21	2.35	0.35	8*12	100	35	Surface	Rainfed	-	Cultivable	Private Land	-	-
Tavanadi	Rajashkeharappagowda S/o mallappa gowda	0997		Manually	114,171	1.25	0.35	8*12	100	35	Surface	Rainfed	-	Cultivable	Private Land	-	-
Tavanadi	Anche manjappa S/o kariyappa	0998		Manually	12/1,14,82	1.14	0.35	8*12	100	35	Surface	Rainfed	-	Cultivable	Private Land	-	-
Tavanadi	Radhabai W/o bheeshmappa nadigera	1000		Manually	43,120,121	1.29	0.35	8*12	100	35	Surface	Rainfed	-	Cultivable	Private Land	-	-
Tavanadi	T.H bheemappa S/o manjappa	1001		Manually	0,166P,105,28	1.55	0.35	8*12	100	35	Surface	Rainfed	-	Cultivable	Private Land	-	-
Tavanadi	honnemanjappa S/o huchappa	1002		Manually	166P	0.69	0.35	8*12	100	35	Surface	Rainfed	-	Cultivable	Private Land	-	-
Tavanadi	bangaramma W/o manjappa	1003		Manually	21P	0.94	0.35	8*12	100	35	Surface	Rainfed	-	Cultivable	Private Land	-	-
Tavanadi	suryakanthappa S/o huchappa	1004		Manually	21P,27	3.18	0.35	8*12	100	35	Surface	Rainfed	-	Cultivable	Private Land	-	-
Tavanadi	bidan bhi W/o hansan abdul rasheedi	1005		Manually	190	0.86	0.35	8*12	100	35	Surface	Rainfed	-	Cultivable	Private Land	-	-
Tavanadi	bhylappa S/o pakkirappa	1007		Manually	1,122,133,164,	5.25	0.35	8*12	100	35	Surface	Rainfed	-	Cultivable	Private Land	-	-
Tavanadi	keriyamma W/o honna eshwarappa	1008		Manually	179	0.45	0.35	8*12	100	35	Surface	Rainfed	-	Cultivable	Private Land	-	-
Tavanadi	Ganapatyappa S/o Bangarappa	1009		Manually	113P	0.32	0.35	8*12	100	35	Surface	Rainfed	-	Cultivable	Private Land	-	-
Tavanadi	Radhika K billare	1010		Manually	16	0.43	0.35	8*12	100	35	Surface	Rainfed	-	Cultivable	Private Land	-	-
Tavanadi	C.B hanumanthappa S/o chowdappa	1011		Manually	167P	0.49	0.35	8*12	100	35	Surface	Rainfed	-	Cultivable	Private Land	-	-
Tavanadi	Marichikkana eshwarappa S/o bheerappa	1012		Manually	20,35,48	3.03	0.35	8*12	100	35	Surface	Rainfed	-	Cultivable	Private Land	-	-
Tavanadi	guddekoppada dyavappa S/o kallappa	1013		Manually	49/1,106,164/1	1.29	0.35	8*12	100	35	Surface	Rainfed	-	Cultivable	Private Land	-	-
Tavanadi	bangaramma W/o bangarappa venkochala	1014		Manually	129	1.22	0.35	8*12	100	35	Surface	Rainfed	-	Cultivable	Private Land	-	-
Tavanadi	basamma W/o bangarappa chandrapkantha, veerappa S/o hanumanthappa	1015		Manually	111	2.86	0.35	8*12	100	35	Surface	Rainfed	-	Cultivable	Private Land	-	-
Tavanadi	veerappa S/o hanumanthappa, chandrankanthappa, hanumanthappa	1016		Manually	102	0.46	0.35	8*12	100	35	Surface	Rainfed	-	Cultivable	Private Land	-	-
Tavanadi	Jadagala hanumanthappa S/o manchappa	1017		Manually	156	0.27	0.35	8*12	100	35	Surface	Rainfed	-	Cultivable	Private Land	-	-
Tavanadi	basamma W/o bangarappa	1018		Manually	136,96	1.99	0.35	8*12	100	35	Surface	Rainfed	-	Cultivable	Private Land	-	-
Tavanadi	Shankara dasa S/o ramakrishnappa	1019		Manually	11,12/3	1.59	0.35	8*12	100	35	Surface	Rainfed	-	Cultivable	Private Land	-	-
Tavanadi	puttappa S/o mariyappa	1020		Manually	157	0.38	0.35	8*12	100	35	Surface	Rainfed	-	Cultivable	Private Land	-	-



Tavanadi	induvalli bhishappa, mukappa,huchappa janti	1021		Manually	16,17	1.29	0.35	8*12	100	35	Surface	Rainfed	-	Cultivable	Private Land	-	-
Tavanadi	savanthrakka W/o kuranna	1022		Manually	46	0.78	0.35	8*12	100	35	Surface	Rainfed	-	Cultivable	Private Land	-	-
Tavanadi	anche sheshappa S/o keriappa	1023		Manually	2	1.24	0.35	8*12	100	35	Surface	Rainfed	-	Cultivable	Private Land	-	-
Tavanadi	keriyamma	1025		Manually	130,139	2.57	0.35	8*12	100	35	Surface	Rainfed	-	Cultivable	Private Land	-	-
Tavanadi	puttakka W/o sannanaganna tavanandi	1026		Manually	147/1,84,85/2	1.78	0.35	8*12	100	35	Surface	Rainfed	-	Cultivable	Private Land	-	-
Tavanadi	bommana jeevanna S/o basappa	1027		Manually	180	1.23	0.35	8*12	100	35	Surface	Rainfed	-	Cultivable	Private Land	-	-
Tavanadi	G.B hanumantha Devaru	1028		Manually	9	4.83	0.35	8*12	100	35	Surface	Rainfed	-	Cultivable	Private Land	-	-
Tavanadi	keridevamma W/o ningappa	1029		Manually	126/2	0.68	0.35	8*12	100	35	Surface	Rainfed	-	Cultivable	Private Land	-	-
Tavanadi	Ganapatyappa S/o Dyavappa	1030		Manually		0.43	0.35	8*12	100	35	Surface	Rainfed	-	Cultivable	Private Land	-	-
Tavanadi	Shambhu S/o jataya	1031		Manually	85/3	0.75	0.35	8*12	100	35	Surface	Rainfed	-	Cultivable	Private Land	-	-
Tavanadi	keriyappa S/o kempanjatappa	1032		Manually	29	2.15	0.35	8*12	100	35	Surface	Rainfed	-	Cultivable	Private Land	-	-
Tavanadi	seetamma W/o basihananthappa	1033		Manually	41/1	1.23	0.35	8*12	100	35	Surface	Rainfed	-	Cultivable	Private Land	-	-
Tavanadi	kusuma W/o basavanyappa	1034		Manually	100P,117P,14	1.21	0.35	8*12	100	35	Surface	Rainfed	-	Cultivable	Private Land	-	-
Tavanadi	Hanumanthappa S/o bulli hulyappa	1035		Manually	33/2,36/2,37	2.92	0.35	8*12	100	35	Surface	Rainfed	-	Cultivable	Private Land	-	-
Tavanadi	Basi ningappa S/o bangarappa	1036		Manually	129,150,12/2	2.06	0.35	8*12	100	35	Surface	Rainfed	-	Cultivable	Private Land	-	-
Tavanadi	krishappa S/o bangarappa	1037		Manually	113P	0.33	0.35	8*12	100	35	Surface	Rainfed	-	Cultivable	Private Land	-	-
Tavanadi	keriyappa S/o keriappa	1038		Manually	131,138,151	2.51	0.35	8*12	100	35	Surface	Rainfed	-	Cultivable	Private Land	-	-
Tavanadi	Birukana ramappa	1039		Manually	42P	2.66	0.35	8*12	100	35	Surface	Rainfed	-	Cultivable	Private Land	-	-
Tavanadi	hanumanthappa eramma karibasanna mariyappa janti	1040		Manually	25,47	3.84	0.35	8*12	100	35	Surface	Rainfed	-	Cultivable	Private Land	-	-
Tavanadi	kodikoppada hanumanthappa S/o sukananda S/o bangarappa	1042		Manually	60P,19P,113P	1.25	0.35	8*12	100	35	Surface	Rainfed	-	Cultivable	Private Land	-	-
Tavanadi	harishwaragowda S/o shivajigowda	1043		Manually	123,165	1.6	0.35	8*12	100	35	Surface	Rainfed	-	Cultivable	Private Land	-	-
Tavanadi	Shambhanna S/o jataya	1045		Manually	196/1	0.42	0.35	8*12	100	35	Surface	Rainfed	-	Cultivable	Private Land	-	-
Tavanadi	hucharayappa S/o keriappa	1047		Manually	109	1.05	0.35	8*12	100	35	Surface	Rainfed	-	Cultivable	Private Land	-	-
Tavanadi	shivarama joya myga lalitha bayi	1051		Manually	99,194	0.98	0.35	8*12	100	35	Surface	Rainfed	-	Cultivable	Private Land	-	-
Tavanadi	bheemappa S/o dyavappa	1052		Manually	107P	0.74	0.35	8*12	100	35	Surface	Rainfed	-	Cultivable	Private Land	-	-
Tavanadi	bakagala ramappa S/o manchappa, ramappa	1053		Manually	146	0.54	0.35	8*12	100	35	Surface	Rainfed	-	Cultivable	Private Land	-	-
Tavanadi	ganapathi S/o jataya	1054		Manually	196/3	0.31	0.35	8*12	100	35	Surface	Rainfed	-	Cultivable	Private Land	-	-
Tavanadi	A.K bangarappa myga kempamma	1055		Manually	189	0.91	0.35	8*12	100	35	Surface	Rainfed	-	Cultivable	Private Land	-	-
Tavanadi	A.K gutyappa S/o ningappa	1056		Manually	182,188,192	0.39	0.35	8*12	100	35	Surface	Rainfed	-	Cultivable	Private Land	-	-
Tavanadi	T.G Premabhai W/o sheshagiri	1057		Manually	160	0.33	0.35	8*12	100	35	Surface	Rainfed	-	Cultivable	Private Land	-	-
Tavanadi	Dasanaika S/o sannanaika	1058		Manually	115,141,163	2.35	0.35	8*12	100	35	Surface	Rainfed	-	Cultivable	Private Land	-	-
Tavanadi	keriyanna,puttakka janti	1059		Manually	34/4	1.46	0.35	8*12	100	35	Surface	Rainfed	-	Cultivable	Private Land	-	-
Tavanadi	Neelamma W/o mailarappa	1060		Manually	141p,127	2.24	0.35	8*12	100	35	Surface	Rainfed	-	Cultivable	Private Land	-	-
Tavanadi	nagaraja S/o bangarappa	1062		Manually	113p	0.32	0.35	8*12	100	35	Surface	Rainfed	-	Cultivable	Private Land	-	-
Tavanadi	shwetha W/o kebelnare	1063		Manually	38/2	1.42	0.35	8*12	100	35	Surface	Rainfed	-	Cultivable	Private Land	-	-
Tavanadi	Karilakshana eshwarappa S/o devappa	1064		Manually	124/2,28/6	1.22	0.35	8*12	100	35	Surface	Rainfed	-	Cultivable	Private Land	-	-
Tavanadi	bommana ningappa S/o bangarappa	1065		Manually	128/3	1.31	0.35	8*12	100	35	Surface	Rainfed	-	Cultivable	Private Land	-	-
Tavanadi	omkarappa S/o manchappa	1066		Manually	28	1.76	0.35	8*12	100	35	Surface	Rainfed	-	Cultivable	Private Land	-	-

Tavanadi	R pakkira ahmed	1067		Manually	122	4.16	0.35	8*12	100	35	Surface	Rainfed	-	Cultivable	Private Land	-	-
Tavanadi	basanna S/o kallappa	1068		Manually	150p	0.24	0.35	8*12	100	35	Surface	Rainfed	-	Cultivable	Private Land	-	-
Tavanadi	kodikoppa ningappa S/o bheemappa	1069		Manually	19	2.09	0.35	8*12	100	35	Surface	Rainfed	-	Cultivable	Private Land	-	-
Tavanadi	sannappa yane keriyappa,sanna keriyappa janti	1070		Manually	3p	0.88	0.35	8*12	100	35	Surface	Rainfed	-	Cultivable	Private Land	-	-
Tavanadi	seetharama, bhamma W/o ganapathi bhatta	1072		Manually	24	5.71	0.35	8*12	100	35	Surface	Rainfed	-	Cultivable	Private Land	-	-
Tavanadi	bommmama bommappa S/o basappa	1073		Manually	177	1.09	0.35	8*12	100	35	Surface	Rainfed	-	Cultivable	Private Land	-	-
Tavanadi	G.D ganapathappa	1074		Manually	156	0.62	0.35	8*12	100	35	Surface	Rainfed	-	Cultivable	Private Land	-	-
Tavanadi	Shivarama joya S/o chanda S/o joyya	1075		Manually	32	6.44	0.35	8*12	100	35	Surface	Rainfed	-	Cultivable	Private Land	-	-
Tavanadi	Kubera, parashuram S/o basavanyappa	1076		Manually	18	1.03	0.35	8*12	100	35	Surface	Rainfed	-	Cultivable	Private Land	-	-
Tavanadi	sharadamma W/o raghupathi	1077		Manually	3p1	0.88	0.35	8*12	100	35	Surface	Rainfed	-	Cultivable	Private Land	-	-
Tavanadi	AK keriyappa S/o gutyappa	1078		Manually	68/5	0.4	0.35	8*12	100	35	Surface	Rainfed	-	Cultivable	Private Land	-	-
Tavanadi	Dyavappa S/o Keriyappa	1079		Manually	49/2	0.22	0.35	8*12	100	35	Surface	Rainfed	-	Cultivable	Private Land	-	-
Tavanadi	T mahadevappa S/o jatya	1080		Manually	196/2	0.47	0.35	8*12	100	35	Surface	Rainfed	-	Cultivable	Private Land	-	-
Tavanadi	bulli hullappa S/o giriappa	1081		Manually	170	1.56	0.35	8*12	100	35	Surface	Rainfed	-	Cultivable	Private Land	-	-
Tavanadi	prahladappa S/o hanumanthappa	1082		Manually	22	3.61	0.35	8*12	100	35	Surface	Rainfed	-	Cultivable	Private Land	-	-
Tavanadi	chandrashekhara S/o ningappa	1083		Manually	23	9.63	0.35	8*12	100	35	Surface	Rainfed	-	Cultivable	Private Land	-	-
Tavanadi	eshwarappa S/o dyappa	1085		Manually	45/2p,39p,12	2.35	0.35	8*12	100	35	Surface	Rainfed	-	Cultivable	Private Land	-	-
Tavanadi	jogi ramappa S/o dyavappa	1086		Manually	94p,45/2,	1.34	0.35	8*12	100	35	Surface	Rainfed	-	Cultivable	Private Land	-	-
Tavanadi	haranamma W/o surayya'	1087		Manually	39p,126/1p	0.95	0.35	8*12	100	35	Surface	Rainfed	-	Cultivable	Private Land	-	-
Tavanadi	puttappa S/o huchrayappa	1088		Manually	95	1.94	0.35	8*12	100	35	Surface	Rainfed	-	Cultivable	Private Land	-	-
Tavanadi	neelamma W/o puttappagowda	1089		Manually	132	0.94	0.35	8*12	100	35	Surface	Rainfed	-	Cultivable	Private Land	-	-
Tavanadi	gangappa S/o huchappa	1090		Manually	103	0.33	0.35	8*12	100	35	Surface	Rainfed	-	Cultivable	Private Land	-	-
Tavanadi	huchappa gani bangarappa gani machappa janti	1091		Manually	57,158	1.47	0.35	8*12	100	35	Surface	Rainfed	-	Cultivable	Private Land	-	-
Tavanadi	mariyappa S/o koshappa	1092		Manually	159	1.01	0.35	8*12	100	35	Surface	Rainfed	-	Cultivable	Private Land	-	-
Tavanadi	gowdappa W/o bheemappa	1093		Manually	172	1.22	0.35	8*12	100	35	Surface	Rainfed	-	Cultivable	Private Land	-	-
Tavanadi	madaralli mitayanna S/o sanna bangarappa	1095		Manually	191	0.65	0.35	8*12	100	35	Surface	Rainfed	-	Cultivable	Private Land	-	-
Tavanadi	bhyrappa	1096		Manually	107	1.39	0.35	8*12	100	35	Surface	Rainfed	-	Cultivable	Private Land	-	-
Tavanadi	Omkarappa S/o manchappa	1098		Manually	28	0.56	0.35	8*12	100	35	Surface	Rainfed	-	Cultivable	Private Land	-	-
Tavanadi	nataraja s/o ramayya	1099		Manually	10p	0.98	0.35	8*12	100	35	Surface	Rainfed	-	Cultivable	Private Land	-	-
Tavanadi	induvalli bhishtappa S/o keriyappa	1100		Manually	94p,45/2,	1.22	0.35	8*12	100	35	Surface	Rainfed	-	Cultivable	Private Land	-	-
Tavanadi	manjunatha S/o huchappa	1101		Manually	94p5	0.47	0.35	8*12	100	35	Surface	Rainfed	-	Cultivable	Private Land	-	-
Tavanadi	jogi dyavappa S/o bangarappa	1102		Manually	45/2p,89p,12	2.38	0.35	8*12	100	35	Surface	Rainfed	-	Cultivable	Private Land	-	-
Tavanadi	honne bheemappa omkarappa S/o manchappa	1103		Manually	124,125	6.85	0.35	8*12	100	35	Surface	Rainfed	-	Cultivable	Private Land	-	-
Tavanadi	bheemappa S/o eshwarappa	1104		Manually	20p	1.37	0.35	8*12	100	35	Surface	Rainfed	-	Cultivable	Private Land	-	-
Tavanadi	Birukana basavanyappa S/o bhishtappa	1105		Manually	126/2,28/6	1.57	0.35	8*12	100	35	Surface	Rainfed	-	Cultivable	Private Land	-	-
Tavanadi	Lakshminarayana S/o parameshwara hebbar	1106		Manually	154p2	0.38	0.35	8*12	100	35	Surface	Rainfed	-	Cultivable	Private Land	-	-
Tavanadi	M basappa S/o cholappa	1107		Manually	108p	1.28	0.35	8*12	100	35	Surface	Rainfed	-	Cultivable	Private Land	-	-
Tavanadi	Raghupathi S/o bagarappa	1108		Manually	85/1,108p	2.05	0.35	8*12	100	35	Surface	Rainfed	-	Cultivable	Private Land	-	-

Tavanadi	chandrappa S/o veerabasappa	1109		Manually	9	0.4	0.35	8*12	100	35	Surface	Rainfed	-	Cultivable	Private Land	-	-
Tavanadi	puttamma W/o veerabhadrappa	1110		Manually	9p	0.39	0.35	8*12	100	35	Surface	Rainfed	-	Cultivable	Private Land	-	-
Tavanadi	B dyavappa S/o bulli bheemappa	1111		Manually	33/2p,36/2p	2.92	0.35	8*12	100	35	Surface	Rainfed	-	Cultivable	Private Land	-	-
Tavanadi	lakshamanappa S/o basappa	1113		Manually	143p	0.38	0.35	8*12	100	35	Surface	Rainfed	-	Cultivable	Private Land	-	-
Tavanadi	Neelappa S/o basappa	1114		Manually	143p	0.38	0.35	8*12	100	35	Surface	Rainfed	-	Cultivable	Private Land	-	-
Tavanadi	basappa S/o basappa	1115		Manually	143p	0.39	0.35	8*12	100	35	Surface	Rainfed	-	Cultivable	Private Land	-	-
Tavanadi	kallappa S/o basappa	1116		Manually	152p,143p	0.35	0.35	8*12	100	35	Surface	Rainfed	-	Cultivable	Private Land	-	-
Tavanadi	H Bhishtappa S/o Helappa	1121		Manually	128/1	0.82	0.35	8*12	100	35	Surface	Rainfed	-	Cultivable	Private Land	-	-
Tavanadi	Devappa S/o Keriappa manarali	1122		Manually	p.54/3,100p,1	0.83	0.35	8*12	100	35	Surface	Rainfed	-	Cultivable	Private Land	-	-
Tavanadi	Tapalu Machappa S/o huchappa	1123		Manually	176,175	1.76	0.35	8*12	100	35	Surface	Rainfed	-	Cultivable	Private Land	-	-
Tavanadi	Naganna S/or gutyappa	1124		Manually	175	0.64	0.35	8*12	100	35	Surface	Rainfed	-	Cultivable	Private Land	-	-
Tavanadi	H Dharmappa	1125		Manually	128/2	0.4	0.35	8*12	100	35	Surface	Rainfed	-	Cultivable	Private Land	-	-
Tavanadi	Karibasappa yane basappa	1126		Manually	173	0.81	0.35	8*12	100	35	Surface	Rainfed	-	Cultivable	Private Land	-	-
Tavanadi	divakarappa S/or veera basappa	1127		Manually	9	0.39	0.35	8*12	100	35	Surface	Rainfed	-	Cultivable	Private Land	-	-
Tavanadi	keriyamma W/o A.K Bangarappa	1128		Manually	68/2	0.41	0.35	8*12	100	35	Surface	Rainfed	-	Cultivable	Private Land	-	-
Tavanadi	Basavanyappa S/o Bangarappa	1129		Manually	96,12/2	1.52	0.35	8*12	100	35	Surface	Rainfed	-	Cultivable	Private Land	-	-
Tavanadi	M.B Shivappa S/o Bangarappa	1130		Manually	96,12/2	1.54	0.35	8*12	100	35	Surface	Rainfed	-	Cultivable	Private Land	-	-
Tavanadi	Hanumanthappa Myga makkalada Parashuramappa,Manjunatha, Dushantha janti	1131		Manually	42p	2.47	0.35	8*12	100	35	Surface	Rainfed	-	Cultivable	Private Land	-	-
Tavanadi	Handi Shivappa S/o dyavappa	1132		Manually	07p,28/1,101/2	1.44	0.35	8*12	100	35	Surface	Rainfed	-	Cultivable	Private Land	-	-
Tavanadi	Anche Mylarappa S/o Pakirappa	1133		Manually	28	0.28	0.35	8*12	100	35	Surface	Rainfed	-	Cultivable	Private Land	-	-
Tavanadi	T.G Premananda W/o Eshwarappa	1134		Manually	28p	0.43	0.35	8*12	100	35	Surface	Rainfed	-	Cultivable	Private Land	-	-
Tavanadi	Handi Ramappa chandrashekhar hanumanthappa dyavappa janti	1135		Manually	109p	0.83	0.35	8*12	100	35	Surface	Rainfed	-	Cultivable	Private Land	-	-
Tavanadi	Krishnappa S/o handi ramappa	1136		Manually	109p	0.4	0.35	8*12	100	35	Surface	Rainfed	-	Cultivable	Private Land	-	-
Tavanadi	Renukamma W/o bangarappa	1137		Manually	p.179p,186,18	3.93	0.35	8*12	100	35	Surface	Rainfed	-	Cultivable	Private Land	-	-
Tavanadi	K veerappa S/or tippanna	1138		Manually	12/1,178,90,14	3.59	0.35	8*12	100	35	Surface	Rainfed	-	Cultivable	Private Land	-	-
Tavanadi	Hanumanthappa Basanna Keriappa devappa ningappa giddappa S/o bheemappa janti	1139		Manually	40,148,152	3.63	0.35	8*12	100	35	Surface	Rainfed	-	Cultivable	Private Land	-	-
Tavanadi	keriyappa S/or huchappa	1140		Manually	94p5,108	0.63	0.35	8*12	100	35	Surface	Rainfed	-	Cultivable	Private Land	-	-
Tavanadi	Shankrappa S/or huchappa	1141		Manually	94p5,108	0.55	0.35	8*12	100	35	Surface	Rainfed	-	Cultivable	Private Land	-	-
Tavanadi	Ramppa S/o huchappa	1142		Manually	94p5	0.4	0.35	8*12	100	35	Surface	Rainfed	-	Cultivable	Private Land	-	-
Tavanadi	annappa S/o huchappa	1143		Manually	94p5,108	0.63	0.35	8*12	100	35	Surface	Rainfed	-	Cultivable	Private Land	-	-
Tavanadi	prabhulingdoga S/o puttappagowda	1144		Manually	86,165,30,6	2.82	0.35	8*12	100	35	Surface	Rainfed	-	Cultivable	Private Land	-	-
Tavanadi	Hanumanthamma shivananda basavaraja keriyappa suresha janti	1145		Manually	31,44	1.66	0.35	8*12	100	35	Surface	Rainfed	-	Cultivable	Private Land	-	-
Tavanadi	neelamma	1147		Manually	4,5	0.2	0.35	8*12	100	35	Surface	Rainfed	-	Cultivable	Private Land	-	-
Tavanadi	Ravi hasana	1148		Manually	85	0.72	0.35	8*12	100	35	Surface	Rainfed	-	Cultivable	Private Land	-	-
Kodakani	Venkubayi W/o nadig laxmna Rao	1149		Manually	130p	1.04	0.35	8*12	100	35	Surface	Rainfed	-	Cultivable	Private Land	-	-
Kodakani	Gundi puttappa S/o Nagappa	1150		Manually	57,138,	1.81	0.35	8*12	100	35	Surface	Rainfed	-	Cultivable	Private Land	-	-
Kodakani	Hannappa Eshwrappa S/o Basavannappa Dakappa Chatrapa Nagaraja	1151		Manually	12/1	1.72	0.35	8*12	100	35	Surface	Rainfed	-	Cultivable	Private Land	-	-
Kodakani	Rayana Ramappa rayan Keriappa S/o Lokappa Rayan yane Huchappa	1152		Manually	64/3,63/3,	2.54	0.35	8*12	100	35	Surface	Rainfed	-	Cultivable	Private Land	-	-

Kodakani	Rayan Huchappa S/o Sannappa kempanna S/o Annappa	1153		Manually	19,146p	2	0.35	8*12	100	35	Surface	Rainfed	-	Cultivable	Private Land	-	-
Kodakani	Giriyappa S/o Basappa janti	1154		Manually	68/1,64/1,81/1	4.08	0.35	8*12	100	35	Surface	Rainfed	-	Cultivable	Private Land	-	-
Kodakani	Rayan Ramappa Huchamma W/o Mukappa Dodda Ramappa	1155		Manually	63/1,64/3,	2.53	0.35	8*12	100	35	Surface	Rainfed	-	Cultivable	Private Land	-	-
Kodakani	RamaShetty S/o mallaShetty	1156		Manually	43/1,43/5,94/6	0.45	0.35	8*12	100	35	Surface	Rainfed	-	Cultivable	Private Land	-	-
Kodakani	Mallamma W/o Bhimappa	1157		Manually	35,189,80p	2.71	0.35	8*12	100	35	Surface	Rainfed	-	Cultivable	Private Land	-	-
Kodakani	Bangarappa S/o Kurappa Gowda	1158		Manually	112,	0.84	0.35	8*12	100	35	Surface	Rainfed	-	Cultivable	Private Land	-	-
Kodakani	Basavarajappa Kirana Holiyappa S/o keriyappa	1159		Manually	59	1.09	0.35	8*12	100	35	Surface	Rainfed	-	Cultivable	Private Land	-	-
Kodakani	Lokappa S/o Sanna Rudrappa	1160		Manually	p,21/1p,24p,1	0.54	0.35	8*12	100	35	Surface	Rainfed	-	Cultivable	Private Land	-	-
Kodakani	Gurunatha Bhat S/o Ramabhatta R	1161		Manually	13,109,3,194	3.21	0.35	8*12	100	35	Surface	Rainfed	-	Cultivable	Private Land	-	-
Kodakani	Kurappa S/o Channappa	1162		Manually	195/p,	0.35	0.35	8*12	100	35	Surface	Rainfed	-	Cultivable	Private Land	-	-
Kodakani	Bhimappa S/o Keriappa Daasa	1163		Manually	195/1	0.52	0.35	8*12	100	35	Surface	Rainfed	-	Cultivable	Private Land	-	-
Kodakani	K Nagaraja S/o Viraooa Gowda	1182		Manually	60,2	1.29	0.35	8*12	100	35	Surface	Rainfed	-	Cultivable	Private Land	-	-
Kodakani	Ningamma Hosamane W/o Huchappa Kodakani	1183		Manually	66,70,2	0.28	0.35	8*12	100	35	Surface	Rainfed	-	Cultivable	Private Land	-	-
Kodakani	Jayalaxamma W/o Ramaswami	1184		Manually	12/2p,	0.92	0.35	8*12	100	35	Surface	Rainfed	-	Cultivable	Private Land	-	-
Kodakani	Keriyappa Hiremane S/o Mahadeva	1185		Manually	81p,81,2,86	0.86	0.35	8*12	100	35	Surface	Rainfed	-	Cultivable	Private Land	-	-
Kodakani	Chudamaniyappa S/o Pakkirappa	1186		Manually	131	1.04	0.35	8*12	100	35	Surface	Rainfed	-	Cultivable	Private Land	-	-
Kodakani	Heggodu Dyavappa hanumantappa manchappa	1188		Manually	4,166,167,18	3.47	0.35	8*12	100	35	Surface	Rainfed	-	Cultivable	Private Land	-	-
Kodakani	Basappa S/o Adavi yane Ramappa (janti)	1189		Manually	188,190,2	1.64	0.35	8*12	100	35	Surface	Rainfed	-	Cultivable	Private Land	-	-
Kodakani	Savitramma W/o Hanumantappa Kumbatti	1190		Manually	165/p,2	2.56	0.35	8*12	100	35	Surface	Rainfed	-	Cultivable	Private Land	-	-
Kodakani	Anusuyamma W/o Govindappa vil yane Arapita E S S/o Govindappa	1191		Manually	54/2,	0.38	0.35	8*12	100	35	Surface	Rainfed	-	Cultivable	Private Land	-	-
Kodakani	Kempappa S/o Timmappa Rayan	1192		Manually	136/1	1.55	0.35	8*12	100	35	Surface	Rainfed	-	Cultivable	Private Land	-	-
Kodakani	Ramappa S/o Bangarappa Emken	1194		Manually	50p,2,45,178,3	0.93	0.35	8*12	100	35	Surface	Rainfed	-	Cultivable	Private Land	-	-
Kodakani	Dyavappa S/o Basappa	1195		Manually	104	0.52	0.35	8*12	100	35	Surface	Rainfed	-	Cultivable	Private Land	-	-
Kodakani	Virappa S/o Basappa	1196		Manually	104	0.52	0.35	8*12	100	35	Surface	Rainfed	-	Cultivable	Private Land	-	-
Kodakani	Keriyappa S/o Bangarappa	1197		Manually	123,125,2	2.16	0.35	8*12	100	35	Surface	Rainfed	-	Cultivable	Private Land	-	-
Kodakani	Shivappa k k S/o Krishanappa Keladi	1198		Manually	134,4p,8,2	1.43	0.35	8*12	100	35	Surface	Rainfed	-	Cultivable	Private Land	-	-
Kodakani	Rayan Ningappa S/o Huchappa	1199		Manually	95	0.39	0.35	8*12	100	35	Surface	Rainfed	-	Cultivable	Private Land	-	-
Kodakani	Huchappa S/o Sannappa Rayan	1200		Manually	135/1	1.22	0.35	8*12	100	35	Surface	Rainfed	-	Cultivable	Private Land	-	-
Kodakani	Bangarappa myga Gowramma Huchappa Kumbatti	1201		Manually	96/1	0.38	0.35	8*12	100	35	Surface	Rainfed	-	Cultivable	Private Land	-	-
Kodakani	B Chandrakanta S/o Tirukappa	1202		Manually	5,122/2,122/4	3.69	0.35	8*12	100	35	Surface	Rainfed	-	Cultivable	Private Land	-	-
Kodakani	Basavannayappa S/o Bailu Dyavanna	1203		Manually	139,140,142,3	2.18	0.35	8*12	100	35	Surface	Rainfed	-	Cultivable	Private Land	-	-
Kodakani	Sitamma W/o Huchappa	1205		Manually	150,151,20	1.2	0.35	8*12	100	35	Surface	Rainfed	-	Cultivable	Private Land	-	-
Kodakani	Gowdana Dyavappa S/o basappa	1206		Manually	16/p1,117p,2	1.42	0.35	8*12	100	35	Surface	Rainfed	-	Cultivable	Private Land	-	-
Kodakani	Puttamma W/o Virappa Gowda	1207		Manually	53,117,2	0.99	0.35	8*12	100	35	Surface	Rainfed	-	Cultivable	Private Land	-	-
Kodakani	Puttappa gowda S/o Ramappa Gowda	1208		Manually	7,76/1,87/1,87	1.22	0.35	8*12	100	35	Surface	Rainfed	-	Cultivable	Private Land	-	-
Kodakani	Basamma W/o basavannayappa Gowda Virappa Gowda.Sadashivappa	1209		Manually	73,138,2	0.59	0.35	8*12	100	35	Surface	Rainfed	-	Cultivable	Private Land	-	-
Kodakani	Devamma W/o Keriyappa	1210		Manually	8/2,172/2,173/	2.05	0.35	8*12	100	35	Surface	Rainfed	-	Cultivable	Private Land	-	-
Kodakani	Hanumappa S/o Basappa	1211		Manually	173/2,173/4,2	0.41	0.35	8*12	100	35	Surface	Rainfed	-	Cultivable	Private Land	-	-

Kodakani	Sheshappa S/o huchappa	1212		Manually	170/1,173/1,3	0.91	0.35	8*12	100	35	Surface	Rainfed	-	Cultivable	Private Land	-	-
Kodakani	Nilamma W/o Huchappa	1213		Manually	28	0.75	0.35	8*12	100	35	Surface	Rainfed	-	Cultivable	Private Land	-	-
Kodakani	Y B Shivamurti S/o K Bangarappa	1214		Manually	126,232	0.42	0.35	8*12	100	35	Surface	Rainfed	-	Cultivable	Private Land	-	-
Kodakani	Bangari Kurappa Anandappa Chidambarappa	1215		Manually	6/2,82,156,15	8.78	0.35	8*12	100	35	Surface	Rainfed	-	Cultivable	Private Land	-	-
Kodakani	Y B Ganapati S/o K Bangarappa	1216		Manually	126,232,	1.23	0.35	8*12	100	35	Surface	Rainfed	-	Cultivable	Private Land	-	-
Kodakani	Keriyamma W/o Dyavappa,Renukamma Sujata S/o Dyavappa	1217		Manually	78/3,162,	4.8	0.35	8*12	100	35	Surface	Rainfed	-	Cultivable	Private Land	-	-
Kodakani	Dodda Huchappa S/o Giddappa	1218		Manually	78/1,	0.42	0.35	8*12	100	35	Surface	Rainfed	-	Cultivable	Private Land	-	-
Kodakani	Dyavappa S/o keriyappa	1238		Manually	174,175	2.12	0.35	8*12	100	35	Surface	Rainfed	-	Cultivable	Private Land	-	-
Kodakani	Puttamma W/o Puttappa	1239		Manually	175	1.88	0.35	8*12	100	35	Surface	Rainfed	-	Cultivable	Private Land	-	-
Kodakani	Keriyappa S/o Doddappa Kereppa	1240		Manually	197	0.73	0.35	8*12	100	35	Surface	Rainfed	-	Cultivable	Private Land	-	-
Kodakani	R P Gondappa Govindaraju Mallikarjuna Bidari,Naravana Dattatraya R P.	1241		Manually	83/p	1.05	0.35	8*12	100	35	Surface	Rainfed	-	Cultivable	Private Land	-	-
Kodakani	Puttappa S/o Timmappa Rayak	1242		Manually	127	1.83	0.35	8*12	100	35	Surface	Rainfed	-	Cultivable	Private Land	-	-
Kodakani	Bangarappa,kariyappa ,Dyavappa , Sureshappa, Mahadevappa, Durugappa	1243		Manually	85/p	1.69	0.35	8*12	100	35	Surface	Rainfed	-	Cultivable	Private Land	-	-
Kodakani	Sheshagiriappa S/o Laxmanappa	1244		Manually	85/p	1.87	0.35	8*12	100	35	Surface	Rainfed	-	Cultivable	Private Land	-	-
Kodakani	Keriyamma Hulen S/o Huchappa	1245		Manually	86	0.69	0.35	8*12	100	35	Surface	Rainfed	-	Cultivable	Private Land	-	-
Kodakani	Rudrappa S/o Pakkirappa	1246		Manually	131	1.15	0.35	8*12	100	35	Surface	Rainfed	-	Cultivable	Private Land	-	-
Kodakani	Basappa S/o Basanna	1247		Manually	92	2.03	0.35	8*12	100	35	Surface	Rainfed	-	Cultivable	Private Land	-	-
Kodakani	Savitramma W/o Huchappa	1248		Manually	92	1.85	0.35	8*12	100	35	Surface	Rainfed	-	Cultivable	Private Land	-	-
Kodakani	k Tulujappa S/o Ganapatappa	1249		Manually	143	2.25	0.35	8*12	100	35	Surface	Rainfed	-	Cultivable	Private Land	-	-
Kodakani	Yanken Bangarappa S/o Ramappa	1250		Manually	18,	0.85	0.35	8*12	100	35	Surface	Rainfed	-	Cultivable	Private Land	-	-
Kodakani	Hiriyappa S/o Bangarappa Yankena	1251		Manually	0/p,178/2,44,1	5.61	0.35	8*12	100	35	Surface	Rainfed	-	Cultivable	Private Land	-	-
Kodakani	Yankena Ramappa S/o bangarappa Hiriyappa Bangarappa	1252		Manually	2,178/1,181	3.83	0.35	8*12	100	35	Surface	Rainfed	-	Cultivable	Private Land	-	-
Kodakani	Chinnappa K M S/o Mariyappa	1253		Manually	91	0.63	0.35	8*12	100	35	Surface	Rainfed	-	Cultivable	Private Land	-	-
Kodakani	Keriyappa S/o Sannirappa hitlamane	1254		Manually	98	1.23	0.35	8*12	100	35	Surface	Rainfed	-	Cultivable	Private Land	-	-
Kodakani	Tokappa U b S/o Bangarappa Chikkavali	1255		Manually	202	0.36	0.35	8*12	100	35	Surface	Rainfed	-	Cultivable	Private Land	-	-
Kodakani	Sannappa S/o Huchappa	1256		Manually	22/1	0.47	0.35	8*12	100	35	Surface	Rainfed	-	Cultivable	Private Land	-	-
Kodakani	Channamma W/o Holiyappa Shetty	1257		Manually	198	0.48	0.35	8*12	100	35	Surface	Rainfed	-	Cultivable	Private Land	-	-
Kodakani	Gowaramma W/o Bangarappa	1258		Manually	22/3,22/5,43/3	0.23	0.35	8*12	100	35	Surface	Rainfed	-	Cultivable	Private Land	-	-
Kodakani	Mutturaja Y B S/o Danapatra Basavannayappa, Laxamannappa S/o Kurappa	1259		Manually	161/1,156	0.42	0.35	8*12	100	35	Surface	Rainfed	-	Cultivable	Private Land	-	-
Kodakani	Huvappa J S/o Guli Erappa	1260		Manually	161/2	0.81	0.35	8*12	100	35	Surface	Rainfed	-	Cultivable	Private Land	-	-
Kodakani	Shivakumar S/o Rayan Puttappa	1261		Manually	43/6,43/2,43/4	0.27	0.35	8*12	100	35	Surface	Rainfed	-	Cultivable	Private Land	-	-
Kodakani	Shiggada Sanna Erappa S/o Rudrappa	1262		Manually	128/1,128/2	1.94	0.35	8*12	100	35	Surface	Rainfed	-	Cultivable	Private Land	-	-
Kodakani	Erappa S/o Sanna Erappa	1263		Manually	144/5,	1.63	0.35	8*12	100	35	Surface	Rainfed	-	Cultivable	Private Land	-	-
Kodakani	Vaddi Mariyappa S/o Kurappa	1264		Manually	55,56/p	0.73	0.35	8*12	100	35	Surface	Rainfed	-	Cultivable	Private Land	-	-
Kodakani	Renukamma W/o Basavarajappa	1265		Manually	0/p,23/p,32/p,	1.45	0.35	8*12	100	35	Surface	Rainfed	-	Cultivable	Private Land	-	-
Kodakani	Shivappa S/o Huchappa	1266		Manually	89	0.75	0.35	8*12	100	35	Surface	Rainfed	-	Cultivable	Private Land	-	-
Kodakani	Mahabala shetty Tippanna S/o mallanna	1267		Manually	63/2p,64/2	1.47	0.35	8*12	100	35	Surface	Rainfed	-	Cultivable	Private Land	-	-
Kodakani	Ramakrishana S/o P Madirajappa	1268		Manually	131	1.14	0.35	8*12	100	35	Surface	Rainfed	-	Cultivable	Private Land	-	-

Kodakani	Chatrappa S/o Basavannayappa	1269		Manually	38/2,	0.48	0.35	8*12	100	35	Surface	Rainfed	-	Cultivable	Private Land	-	-
Kodakani	kukke ningamma dasara	1270		Manually	p1,144/3p,14	0.43	0.35	8*12	100	35	Surface	Rainfed	-	Cultivable	Private Land	-	-
Kodakani	manjappa s/o puttappa gudigara	1271		Manually	106	1.15	0.35	8*12	100	35	Surface	Rainfed	-	Cultivable	Private Land	-	-
Kodakani	basavannayappa	1272		Manually	192/1	0.66	0.35	8*12	100	35	Surface	Rainfed	-	Cultivable	Private Land	-	-
Kodakani	manchappa peddappa dasara bhimanna holiyappa, keriyappa	1273		Manually	147	2.82	0.35	8*12	100	35	Surface	Rainfed	-	Cultivable	Private Land	-	-
Kodakani	keriyappa s/o bangarappa	1274		Manually	80/p4	0.8	0.35	8*12	100	35	Surface	Rainfed	-	Cultivable	Private Land	-	-
Kodakani	kadamani timappa s/o mallappa	1275		Manually	58	1.22	0.35	8*12	100	35	Surface	Rainfed	-	Cultivable	Private Land	-	-
Kodakani	dyavappa s/o erappa	1276		Manually	3	0.58	0.35	8*12	100	35	Surface	Rainfed	-	Cultivable	Private Land	-	-
Kodakani	shivappa s/o bangarappa	1277		Manually	84	0.78	0.35	8*12	100	35	Surface	Rainfed	-	Cultivable	Private Land	-	-
Kodakani	Haumanthappa s/o barnappa	1278		Manually	122/1	0.42	0.35	8*12	100	35	Surface	Rainfed	-	Cultivable	Private Land	-	-
Kodakani	manjappa s/o sannappa	1279		Manually	223,21/2,115/2	1.96	0.35	8*12	100	35	Surface	Rainfed	-	Cultivable	Private Land	-	-
Kodakani	k p manjappa s/o pakkirappa	1280		Manually	131/5,	1.15	0.35	8*12	100	35	Surface	Rainfed	-	Cultivable	Private Land	-	-
Kodakani	budevamma s/o bangarappa	1281		Manually	75,78/2	1.71	0.35	8*12	100	35	Surface	Rainfed	-	Cultivable	Private Land	-	-
Kodakani	Erappa S/o Mariyappa	1282		Manually	75	0.51	0.35	8*12	100	35	Surface	Rainfed	-	Cultivable	Private Land	-	-
Kodakani	Dyavamma W/o Keriyappa	1283		Manually	75	0.41	0.35	8*12	100	35	Surface	Rainfed	-	Cultivable	Private Land	-	-
Kodakani	Prahalda Batt S/o Gundu batt	1284		Manually	141	0.36	0.35	8*12	100	35	Surface	Rainfed	-	Cultivable	Private Land	-	-
Kodakani	Dyavamma W/o Keriyappa	1285		Manually	144/2,75	1.13	0.35	8*12	100	35	Surface	Rainfed	-	Cultivable	Private Land	-	-
Kodakani	Guli Huchamma W/o keriyappa	1286		Manually	144/2	0.63	0.35	8*12	100	35	Surface	Rainfed	-	Cultivable	Private Land	-	-
Kodakani	Laxmanappa S/o Bangarappa Yenken	1287		Manually	10,232,	1.22	0.35	8*12	100	35	Surface	Rainfed	-	Cultivable	Private Land	-	-
Kodakani	K Bangarappa s/o Keriyappa	1288		Manually	80,	2	0.35	8*12	100	35	Surface	Rainfed	-	Cultivable	Private Land	-	-
Kodakani	Basavannayappa Gowda,devappa S/o Channabasappa Gowda	1289		Manually	179/1	2	0.35	8*12	100	35	Surface	Rainfed	-	Cultivable	Private Land	-	-
Kodakani	Basaya S/o Basappa	1292		Manually	160,168/3,170	2.12	0.35	8*12	100	35	Surface	Rainfed	-	Cultivable	Private Land	-	-
Kodakani	Maruru basappa S/o Dyavappa	1293		Manually	160,170,168/2	2.57	0.35	8*12	100	35	Surface	Rainfed	-	Cultivable	Private Land	-	-
Kodakani	Rayan bangarappa S/o Giddappa	1294		Manually	80	0.8	0.35	8*12	100	35	Surface	Rainfed	-	Cultivable	Private Land	-	-
Kodakani	vaddi Kurappa S/o Huchappa	1295		Manually	46	0.93	0.35	8*12	100	35	Surface	Rainfed	-	Cultivable	Private Land	-	-
Kodakani	Yenkin keriyamma W/o Tippanna	1296		Manually	97	0.75	0.35	8*12	100	35	Surface	Rainfed	-	Cultivable	Private Land	-	-
Kodakani	Bharati W/o H M Ningappa	1297		Manually	210	4	0.35	8*12	100	35	Surface	Rainfed	-	Cultivable	Private Land	-	-
Kodakani	Kostan Shadaxari S/o Vaddi bangarappa	1298		Manually		1.2	0.35	8*12	100	35	Surface	Rainfed	-	Cultivable	Private Land	-	-
Kodakani	Kulavalli Ejappa S/o karidyavapp	1299		Manually	130	0.73	0.35	8*12	100	35	Surface	Rainfed	-	Cultivable	Private Land	-	-
Kodakani	Durugamma D/o Hanumantappa	1300		Manually	5,163,96/2,16	2.27	0.35	8*12	100	35	Surface	Rainfed	-	Cultivable	Private Land	-	-
Kodakani	havalamma W/o Kumbati Bangarappa Gopalappa	1301		Manually	163	1.47	0.35	8*12	100	35	Surface	Rainfed	-	Cultivable	Private Land	-	-
Kodakani	Chnappa Shivappa Madhu S/o Bangarappa	1302		Manually	165/p1,	1.23	0.35	8*12	100	35	Surface	Rainfed	-	Cultivable	Private Land	-	-
Kodakani	Kumbati kariyappa S/o Huchappa	1303		Manually	6/1,163/p,168	3.09	0.35	8*12	100	35	Surface	Rainfed	-	Cultivable	Private Land	-	-
Kodakani	Renukamma w/o Keriyappa dasara	1304		Manually	,144/2,144/3,1	1.38	0.35	8*12	100	35	Surface	Rainfed	-	Cultivable	Private Land	-	-
Kodakani	Keridevamma W/o Janakappa yenke	1305		Manually	/1,37/3,156,15	1.34	0.35	8*12	100	35	Surface	Rainfed	-	Cultivable	Private Land	-	-
Kodakani	Bedavatti Durugappa s/o Dyavappa	1306		Manually	4	1.2	0.35	8*12	100	35	Surface	Rainfed	-	Cultivable	Private Land	-	-
Kodakani	Hanumantappa S/o Dyavappa uruganahalli	1307		Manually	4	1.23	0.35	8*12	100	35	Surface	Rainfed	-	Cultivable	Private Land	-	-
Kodakani	Virabndruppa S/o Channabasanna	1308		Manually	80p	1.2	0.35	8*12	100	35	Surface	Rainfed	-	Cultivable	Private Land	-	-

Kodakani	Umapati yane Shanamukhappa S/o Uruganahalli durugappa	1309		Manually	4/p,194,10	2.85	0.35	8*12	100	35	Surface	Rainfed	-	Cultivable	Private Land	-	-
Kodakani	Shivappa S/o Budyappa idagodu	1310		Manually	230,	0.42	0.35	8*12	100	35	Surface	Rainfed	-	Cultivable	Private Land	-	-
Kodakani	Manchappa S/o Hanumantappa kulavalli	1314		Manually	4,12/5,	1.58	0.35	8*12	100	35	Surface	Rainfed	-	Cultivable	Private Land	-	-
Kodakani	Gangadharappa S/o kulavalli Bomanna yane Huchappa S/o malappa	1315		Manually	4p7	1.2	0.35	8*12	100	35	Surface	Rainfed	-	Cultivable	Private Land	-	-
Kodakani	kariyappa s/o kurappa yenken	1316		Manually	161p1	0.54	0.35	8*12	100	35	Surface	Rainfed	-	Cultivable	Private Land	-	-
Kodakani	Rangamma W/o Ramappa	1317		Manually	4	0.4	0.35	8*12	100	35	Surface	Rainfed	-	Cultivable	Private Land	-	-
Kodakani	Bangaramma W/o Rayan Bangarappa	1318		Manually	4,105,	2	0.35	8*12	100	35	Surface	Rainfed	-	Cultivable	Private Land	-	-
Kodakani	Vaddi Ningappa S/o Huchappa	1319		Manually	4	0.64	0.35	8*12	100	35	Surface	Rainfed	-	Cultivable	Private Land	-	-
Kodakani	Huchappa W/o Bangarappa	1321		Manually	214	1.98	0.35	8*12	100	35	Surface	Rainfed	-	Cultivable	Private Land	-	-
Kodakani	Huchamma w/o Mukundappa	1322		Manually	205	0.38	0.35	8*12	100	35	Surface	Rainfed	-	Cultivable	Private Land	-	-
Kodakani	Savitamma S/o Pundalinkappa	1323		Manually	161,186	0.42	0.35	8*12	100	35	Surface	Rainfed	-	Cultivable	Private Land	-	-
Kodakani	Girijamma W/o Chandrashekarappa	1324		Manually	37/4,156,157	0.87	0.35	8*12	100	35	Surface	Rainfed	-	Cultivable	Private Land	-	-
Kodakani	Huchamma w/o Huchappa Arekoppa	1325		Manually	95p,121	2.8	0.35	8*12	100	35	Surface	Rainfed	-	Cultivable	Private Land	-	-
Kodakani	Basaveshwara S/o kurappa yenken	1326		Manually	161,156,	0.58	0.35	8*12	100	35	Surface	Rainfed	-	Cultivable	Private Land	-	-
Kodakani	Ejjappa Kulavalli s/o kariyavappa	1327		Manually	130,33,32,23	1.48	0.35	8*12	100	35	Surface	Rainfed	-	Cultivable	Private Land	-	-
Kodakani	Eshwarappa S/o Krisannappa	1329		Manually	4/10,221	1.58	0.35	8*12	100	35	Surface	Rainfed	-	Cultivable	Private Land	-	-
Kodakani	Nimbamma w/o Devendrappa	1330		Manually	234/2	0.8	0.35	8*12	100	35	Surface	Rainfed	-	Cultivable	Private Land	-	-
Kodakani	Hanumantappa s/o kenchappa Rayak	1331		Manually	63/2	0.82	0.35	8*12	100	35	Surface	Rainfed	-	Cultivable	Private Land	-	-
Kodakani	Guli Shivamurti s/o keriyappa	1332		Manually	84	0.75	0.35	8*12	100	35	Surface	Rainfed	-	Cultivable	Private Land	-	-
Kodakani	Gangamma w/o keriyappa	1333		Manually	140/13,139,140,140/10,14	2.4	0.35	8*12	100	35	Surface	Rainfed	-	Cultivable	Private Land	-	-
Kodakani	Eshwarappa S/o Huchappa, hanumantappa s/o Huchappa	1334		Manually	135/2,21/2,41	2.02	0.35	8*12	100	35	Surface	Rainfed	-	Cultivable	Private Land	-	-
Kodakani	Eshwarappa s/o huchappa hosamane	1335		Manually	40/3,2,	1.67	0.35	8*12	100	35	Surface	Rainfed	-	Cultivable	Private Land	-	-
Kodakani	Bishappa s/o Dyavappa divara	1336		Manually	4p,10/2,31	1.34	0.35	8*12	100	35	Surface	Rainfed	-	Cultivable	Private Land	-	-
Kodakani	Mahamad Khan Abdhul jabbar saab	1337		Manually	4/5	0.42	0.35	8*12	100	35	Surface	Rainfed	-	Cultivable	Private Land	-	-
Kodakani	karibasamma w/o pakkirappa	1338		Manually	4	1.22	0.35	8*12	100	35	Surface	Rainfed	-	Cultivable	Private Land	-	-
Kodakani	Shanmukhappa gowda s/o myga mava M Basavarajappa gowda	1339		Manually	74	0.36	0.35	8*12	100	35	Surface	Rainfed	-	Cultivable	Private Land	-	-
Kodakani	Bandige basavarajappa s/o Bangarashetty	1340		Manually	116	1.62	0.35	8*12	100	35	Surface	Rainfed	-	Cultivable	Private Land	-	-
Kodakani	S Basavannayappa s/o Manjappa chikkashake	1341		Manually	116p	1.6	0.35	8*12	100	35	Surface	Rainfed	-	Cultivable	Private Land	-	-
Kodakani	Ganapati shetty s/o Venkatappa	1342		Manually	116p	1.6	0.35	8*12	100	35	Surface	Rainfed	-	Cultivable	Private Land	-	-
Kodakani	Hanumantappa s/o Huchappa, Eshwarappa s/o Huchappa (janti)	1343		Manually	41	0.8	0.35	8*12	100	35	Surface	Rainfed	-	Cultivable	Private Land	-	-
Kodakani	Bangaramma w/o H K Basavarajappa	1344		Manually	96/2,163,165,3	0.36	0.35	8*12	100	35	Surface	Rainfed	-	Cultivable	Private Land	-	-
Kodakani	K J nagaraja s/o Virappa gowda	1345		Manually	62,60	3.53	0.35	8*12	100	35	Surface	Rainfed	-	Cultivable	Private Land	-	-
Kodakani	Gowramma w/o Manjappa	1346		Manually	26	1.69	0.35	8*12	100	35	Surface	Rainfed	-	Cultivable	Private Land	-	-
Kodakani	Halappa Jamballi s/o Dyavappa	1347		Manually	158p	0.68	0.35	8*12	100	35	Surface	Rainfed	-	Cultivable	Private Land	-	-
Kodakani	Rayk Huchappa s/o Sannappa,sannappa Parvatamma w/o virappa gowda,Shivaravappa	1348		Manually	116p,	4.22	0.35	8*12	100	35	Surface	Rainfed	-	Cultivable	Private Land	-	-
Kodakani	Bangarappa s/o Erappagulli	1356		Manually	172/3,172/5,2	0.93	0.35	8*12	100	35	Surface	Rainfed	-	Cultivable	Private Land	-	-
Kodakani	Kempamma w/o Bangarappa	1357		Manually	203,121,2	4.52	0.35	8*12	100	35	Surface	Rainfed	-	Cultivable	Private Land	-	-
Kodakani	Dyavappa Ramappa S/o basappa(Janti)	1358		Manually	87/3	0.59	0.35	8*12	100	35	Surface	Rainfed	-	Cultivable	Private Land	-	-

Kodakani	Ganapati H K S/o Dodda Huchappa	1359		Manually	209,78/1.2	2.01	0.35	8*12	100	35	Surface	Rainfed	-	Cultivable	Private Land	-	-
Kodakani	Karidevamma w/o Basavannayappa	1360		Manually	10,7/2,2	1.07	0.35	8*12	100	35	Surface	Rainfed	-	Cultivable	Private Land	-	-
Kodakani	Rayan Gopalappa s/o Jabalappa	1361		Manually	213	1.48	0.35	8*12	100	35	Surface	Rainfed	-	Cultivable	Private Land	-	-
Kodakani	Halappa s/o Jabalappa	1362		Manually	212	1.08	0.35	8*12	100	35	Surface	Rainfed	-	Cultivable	Private Land	-	-
Kodakani	Rayak puttappa S/o Jabalappa	1363		Manually	211	1.48	0.35	8*12	100	35	Surface	Rainfed	-	Cultivable	Private Land	-	-
Kodakani	Hosamane Huchamma w/o Huchappa	1364		Manually	4p	0.8	0.35	8*12	100	35	Surface	Rainfed	-	Cultivable	Private Land	-	-
Kodakani	Bangaramma w/o Dyavappa Guli and Makkalu	1365		Manually	87/2	0.41	0.35	8*12	100	35	Surface	Rainfed	-	Cultivable	Private Land	-	-
Kodakani	Kurappa s/o huchappa	1366		Manually	13	0.61	0.35	8*12	100	35	Surface	Rainfed	-	Cultivable	Private Land	-	-
Kodakani	Basavannayappa s/o Dyavappa Uruganahalli	1388		Manually	68/2,4	0.43	0.35	8*12	100	35	Surface	Rainfed	-	Cultivable	Private Land	-	-
Kodakani	Mukundappa s/o Manjappa Kuppagadde	1389		Manually	6/1,7/1	0.59	0.35	8*12	100	35	Surface	Rainfed	-	Cultivable	Private Land	-	-
Kodakani	Virbhadrappa s/o Manjappa kuppagadde	1390		Manually	50p1	1.2	0.35	8*12	100	35	Surface	Rainfed	-	Cultivable	Private Land	-	-
Kodakani	Rayak Ningappa s/o Huchappa	1391		Manually	50p2,94/10,95	1.65	0.35	8*12	100	35	Surface	Rainfed	-	Cultivable	Private Land	-	-
Kodakani	Puttamma w/o Ningappa	1392		Manually	133,217,124	1.6	0.35	8*12	100	35	Surface	Rainfed	-	Cultivable	Private Land	-	-
Kodakani	Basamma w/o Kulavalli Bisthappa	1393		Manually	20/1	0.44	0.35	8*12	100	35	Surface	Rainfed	-	Cultivable	Private Land	-	-
Kodakani	Siggada Erappa s/o sanna Rudrappa	1394		Manually	21,24,110	0.36	0.35	8*12	100	35	Surface	Rainfed	-	Cultivable	Private Land	-	-
Kodakani	thimanna S/o bangarappa enken	1481		Manually	179	2.32	0.30	8*12	100	30	Surface	Rainfed	-	Cultivable	Private Land	-	-
Kodakani	ramappa S/o rudrappa chikkashakuna	1482		Manually	100/2	0.84	0.40	8*12	100	40	Surface	Rainfed	-	Cultivable	Private Land	-	-
Kodakani	ningappa puttappa karidevamma W/o basavannayappa	1483		Manually	94/15,94/10,170/1	0.52	0.40	8*12	100	40	Surface	Rainfed	-	Cultivable	Private Land	-	-
Kodakani	bangaramma W/o dyavappa enken	1484		Manually	4	0.43	0.40	8*12	100	40	Surface	Rainfed	-	Cultivable	Private Land	-	-
Kodakani	puttamma W/o puttappa mallamma W/o Bheemappa	1485		Manually	50p,174	1.97	0.60	8*12	100	60	Surface	Rainfed	-	Cultivable	Private Land	-	-
Kodakani	puttappagowda S/o ramappa gowdan	1486		Manually	6p,76/1,83/p,87/1,87/4,47,	2.43	0.70	8*12	100	70	Surface	Rainfed	-	Cultivable	Private Land	-	-
Kodakani	puttamma W/o puttappa	1487		Manually	175	1.95	0.70	8*12	100	70	Surface	Rainfed	-	Cultivable	Private Land	-	-
Kodakani	Ananthana puttappa S/o huchanna	1488		Manually	174	0.25	0.50	8*12	100	50	Surface	Rainfed	-	Cultivable	Private Land	-	-
Kodakani	k tulajappa	1489		Manually	143	2.25	0.20	8*12	100	20	Surface	Rainfed	-	Cultivable	Private Land	-	-
Kodakani	k.S mohanaj S/o k shivappa	1490		Manually	60	0.55	0.70	8*12	100	70	Surface	Rainfed	-	Cultivable	Private Land	-	-
Kodakani	lokesb b n S/o bangarappa	1491		Manually	116/p1	1.16	0.30	8*12	100	30	Surface	Rainfed	-	Cultivable	Private Land	-	-
Kodakani	channamma W/o SM Jayadevappa	1492		Manually	14	0.22	0.40	8*12	100	40	Surface	Rainfed	-	Cultivable	Private Land	-	-
Kodakani	Mukundappa S/or Erappa guli	1493		Manually	3,231	0.44	0.30	8*12	100	30	Surface	Rainfed	-	Cultivable	Private Land	-	-
Kodakani	Hucharayappa S/or Kempappa	1494		Manually	64/2p	0.47	0.50	8*12	100	50	Surface	Rainfed	-	Cultivable	Private Land	-	-
Kodakani	Eshwarappa Hanumanthapps S/o huchappa	1495		Manually	21/2	0.61	0.50	8*12	100	50	Surface	Rainfed	-	Cultivable	Private Land	-	-
Kodakani	Bangarappa S/o Jamballi dyavappa	1496		Manually	158/10	0.42	0.60	8*12	100	60	Surface	Rainfed	-	Cultivable	Private Land	-	-
Kodakani	Korappa S/o Jamballi dyavappa	1497		Manually	158/p1	0.42	0.20	8*12	100	20	Surface	Rainfed	-	Cultivable	Private Land	-	-
Kodakani	lakshmanappa S/or Bangarappa	1498		Manually	50/1p	1.2	0.80	8*12	100	80	Surface	Rainfed	-	Cultivable	Private Land	-	-
Kodakani	H B Hiriyappa chandrashekhara S/o Bangarappa janti	1499		Manually	234/2	0.8	0.60	8*12	100	60	Surface	Rainfed	-	Cultivable	Private Land	-	-
Kodakani	kostan shadakshari	1500		Manually	4	1.2	0.30	8*12	100	30	Surface	Rainfed	-	Cultivable	Private Land	-	-
Kodakani	Veerabhadrapa S/o Manchappa	1501		Manually	54/2	0.38	0.40	8*12	100	40	Surface	Rainfed	-	Cultivable	Private Land	-	-
Kodakani	jadeesh RS S/o Shivanandappa R	1502		Manually	206	0.82	0.90	8*12	100	90	Surface	Rainfed	-	Cultivable	Private Land	-	-
Kodakani	Ashadevi W/o Subhashayya	1503		Manually	133	0.65	0.90	8*12	100	90	Surface	Rainfed	-	Cultivable	Private Land	-	-



Kodakani	ravi S/o sureshappa	1506		Manually	116	1.6	0.30	8*12	100	30	Surface	Rainfed	-	Cultivable	Private Land	-	-
Kodakani	Shrinivasa S/or sureshappa	1507		Manually	116	1.62	0.30	8*12	100	30	Surface	Rainfed	-	Cultivable	Private Land	-	-
Kodakani	Asha W/o Basavaraja	1508		Manually	113	0.82	0.80	8*12	100	80	Surface	Rainfed	-	Cultivable	Private Land	-	-
Kodakani	Basavaraja S/o Huchappa	1512		Manually	116	0.83	0.50	8*12	100	50	Surface	Rainfed	-	Cultivable	Private Land	-	-
Kodakani	Baskara S/or Hiriyappa	1513		Manually	116	1.2	0.60	8*12	100	60	Surface	Rainfed	-	Cultivable	Private Land	-	-
Kodakani	K.B Dokappa S/o Bangarappa	1514		Manually	116	1.22	0.20	8*12	100	20	Surface	Rainfed	-	Cultivable	Private Land	-	-
Kodakani	Devamma W/o Eshwarappa	1515		Manually	116	0.83	0.50	8*12	100	50	Surface	Rainfed	-	Cultivable	Private Land	-	-
Kodakani	Janakappa S/o Kurappa	1516		Manually	50/p	0.82	0.50	8*12	100	50	Surface	Rainfed	-	Cultivable	Private Land	-	-
Kodakani	Chowdamma W/o keriyappa	1517		Manually	4	0.81	0.30	8*12	100	30	Surface	Rainfed	-	Cultivable	Private Land	-	-
Kodakani	Shrdhara U.T S/o Basavanyappa	1519		Manually	54,67	0.56	0.50	8*12	100	50	Surface	Rainfed	-	Cultivable	Private Land	-	-
Kodakani	lakshmana S/o keriyappa	1521		Manually	4	1.18	0.40	8*12	100	40	Surface	Rainfed	-	Cultivable	Private Land	-	-
Kodakani	dharmappa S/o bangarappa	1527		Manually	116	0.82	0.70	8*12	100	70	Surface	Rainfed	-	Cultivable	Private Land	-	-
Kodakani	shanthappa S/o bangarappa	1528		Manually	116	0.95	0.80	8*12	100	80	Surface	Rainfed	-	Cultivable	Private Land	-	-
Kodakani	maheshappa S/o ijappa	1529		Manually	116	1.02	0.60	8*12	100	60	Surface	Rainfed	-	Cultivable	Private Land	-	-
Kodakani	Huchamma W/o Keriyappa	1530		Manually	100,101,102	1.48	0.60	8*12	100	60	Surface	Rainfed	-	Cultivable	Private Land	-	-
Kodakani	Ngamma W/o hriyappa	1531		Manually	4	0.4	0.50	8*12	100	50	Surface	Rainfed	-	Cultivable	Private Land	-	-
Kodakani	Malati W/o bhaskara	1532		Manually	4	0.42	0.40	8*12	100	40	Surface	Rainfed	-	Cultivable	Private Land	-	-
Kodakani	Raghavendra H S/o Hanumanthappa	1533		Manually	16/1	0.25	0.20	8*12	100	20	Surface	Rainfed	-	Cultivable	Private Land	-	-
Kodakani	Ningappa H S/o Hnuamnthappa hosamane	1534		Manually	91	0.63	0.40	8*12	100	40	Surface	Rainfed	-	Cultivable	Private Land	-	-
Kodakani	Huchappa S/o Thimmappa	1536		Manually	116	1.98	0.40	8*12	100	40	Surface	Rainfed	-	Cultivable	Private Land	-	-
Kodakani	Renukamma W/o Veerabhadrappa	1537		Manually	116	0.8	0.40	8*12	100	40	Surface	Rainfed	-	Cultivable	Private Land	-	-
Kodakani	Sannamma W/o mukundappa	1538		Manually	116	0.8	0.60	8*12	100	60	Surface	Rainfed	-	Cultivable	Private Land	-	-
Kodakani	ramanaika	1539		Manually	116	0.8	0.40	8*12	100	40	Surface	Rainfed	-	Cultivable	Private Land	-	-
Kodakani	shivamurthy S/o gantappa	1540		Manually	116	0.8	0.90	8*12	100	90	Surface	Rainfed	-	Cultivable	Private Land	-	-
Kodakani	H pilayappa S/o dyavappa	1541		Manually	116	0.4	0.30	8*12	100	30	Surface	Rainfed	-	Cultivable	Private Land	-	-
Kodakani	R.Y Huvappas S/o chidambarappa	1542		Manually	116	0.82	0.50	8*12	100	50	Surface	Rainfed	-	Cultivable	Private Land	-	-
Kodakani	Shadakshari S/o anandappa	1543		Manually	116	0.82	0.50	8*12	100	50	Surface	Rainfed	-	Cultivable	Private Land	-	-
Kodakani	Bangaraswamy S/o D budyappa	1544		Manually	116	0.41	0.40	8*12	100	40	Surface	Rainfed	-	Cultivable	Private Land	-	-
Kodakani	K.S mohanadas S/o K.M Venkatasamy naidu	1545		Manually	186	0.72	0.30	8*12	100	30	Surface	Rainfed	-	Cultivable	Private Land	-	-
Kodakani	Bangaramma W/o basavarajappa	1546		Manually	165/p3	1.63	0.60	8*12	100	60	Surface	Rainfed	-	Cultivable	Private Land	-	-
Kodakani	Tejappa J.K S/o Keriappa, krishnamurthy keriyappa janti	1547		Manually	150/6	0.23	0.50	8*12	100	50	Surface	Rainfed	-	Cultivable	Private Land	-	-
Kodakani	tejappa S/o keriyappa ganathi	1548		Manually	141/5	0.4	0.80	8*12	100	80	Surface	Rainfed	-	Cultivable	Private Land	-	-
Kodakani	Huchappa S/o bangarappa	1549		Manually	214,121/2,121/3,124/3	0.8	0.40	8*12	100	40	Surface	Rainfed	-	Cultivable	Private Land	-	-
Kodakani	gurumurthy S/o bangarappa	1550		Manually	214,121/2,121/3,124/7	0.66	0.70	8*12	100	70	Surface	Rainfed	-	Cultivable	Private Land	-	-
Kodakani	nagaraja S/o bangarappa	1551		Manually	214,124/1,124/7,121/3	0.52	0.60	8*12	100	60	Surface	Rainfed	-	Cultivable	Private Land	-	-
Kodakani	jadeesharayana S/o baro huchappa	1554		Manually	94/1,94/8,216	1.18	0.70	8*12	100	70	Surface	Rainfed	-	Cultivable	Private Land	-	-
Kodakani	nagaraja M B S/o Basappa maruru	1555		Manually	160/1	1.15	0.60	8*12	100	60	Surface	Rainfed	-	Cultivable	Private Land	-	-
Chitratthali	Common land Plantation	2000		Manually	3, 4, 6	2.00	2.00	8*12	400	1200	Surface	Rainfed	-	Cultivable	Community Land	-	-

Malgi kuri	Common land Plantation	2001		Manually	25	1.00	1.00	8*12	400	400	Surface	Rainfed	-	Cultivable	Community Land	-	-
Malgi kuri	Common land Plantation	2002		Manually	36	1.00	1.00	8*12	400	400	Surface	Rainfed	-	Cultivable	Community Land	-	-
Malgi kuri	Common land Plantation	2003		Manually	13	1.00	1.00	8*12	400	400	Surface	Rainfed	-	Cultivable	Community Land	-	-
Totlagondankoppa	Common land Plantation	2004		Manually	4	2.00	2.00	8*12	400	800	Surface	Rainfed	-	Cultivable	Community Land	-	-
Totlagondankoppa	Common land Plantation	2005		Manually	70	2.00	2.00	8*12	400	800	Surface	Rainfed	-	Cultivable	Community Land	-	-
Totlagondankoppa	Common land Plantation	2006		Manually	Kaneshumari	2.00	2.00	8*12	400	800	Surface	Rainfed	-	Cultivable	Community Land	-	-
Totlagondankoppa	Common land Plantation	2007		Manually	Kaneshumari	2.00	2.00	8*12	400	800	Surface	Rainfed	-	Cultivable	Community Land	-	-
Totlagondankoppa	Common land Plantation	2008		Manually	76	2.00	2.00	8*12	400	800	Surface	Rainfed	-	Cultivable	Community Land	-	-
Kummuru	Common land Plantation	2009		Manually	57.2	4.00	4.00	8*12	400	1600	Surface	Rainfed	-	Cultivable	Community Land	-	-
Uppalli	Common land Plantation	2010		Manually	57	1.50	1.50	8*12	400	600	Surface	Rainfed	-	Cultivable	Community Land	-	-
Bilagi	Common land Plantation	2011		Manually	1	1.00	1.00	8*12	400	400	Surface	Rainfed	-	Cultivable	Community Land	-	-
Bilagi	Common land Plantation	2012		Manually	1	2.00	2.00	8*12	400	800	Surface	Rainfed	-	Cultivable	Community Land	-	-
Bilagi	Common land Plantation	2013		Manually	5	2.00	2.00	8*12	400	800	Surface	Rainfed	-	Cultivable	Community Land	-	-
Kodakani	Common land Plantation	2014		Manually	4	2.00	2.00	8*13	400	800	Surface	Rainfed	-	Cultivable	Community Land	-	-

**4.5B Details of Vegetative Cover Activities**

**Plantation Type : Fodder development**

Village Name	Farmer Name:	Farmer Code	Aadhar Card No.	Rate Type (Manually/Machinery)	Survey No:	Total Area (Ha.)	Proposed Area (Ha.)	Activity/Model/Plant/Crop Name :	Number of Plants Per Ha	Method of Irrigation (Drip/Ring/Surface)	Source of Irrigation (Canal/Rainfed/Well)	Area as per Type Of Land (Ha.)		Ownership of Land (Community Land/Private Land/Other Land)	Latitude (Deg-Min-Sec)	Longitude (Deg-Min-Sec)
												Waste Land	Cultivable			
Malekoppa	M Krishnarao s/o Ganesha Rao	0001	-	Manually	2, 21	2.10	0.10	Perennial grass. Root slip	0.10	Surface	Rainfed	-	Cultivable	PL	-	-
Malekoppa	Ratnamma w/o Parasappa	0002	-	Manually	20, 4	0.81	0.10	Perennial grass. Root slip	0.10	Surface	Rainfed	-	Cultivable	PL	-	-
Malekoppa	Yashoda Premakshamma	0004	-	Manually	4, 3, 18, 20	1.15	0.10	Perennial grass. Root slip	0.10	Surface	Rainfed	-	Cultivable	PL	-	-
Malekoppa	1. Ningappa 2. Bangarappa 3. Keriappa	0005	-	Manually	14	0.81	0.10	Perennial grass. Root slip	0.10	Surface	Rainfed	-	Cultivable	PL	-	-
Malekoppa	K madchappa s/o Irappa	0006	-	Manually	3	0.42	0.10	Perennial grass. Root slip	0.10	Surface	Rainfed	-	Cultivable	PL	-	-
Malekoppa	K H Ramakrishnappa s/o Manchappa	0007	-	Manually	3	0.42	0.10	Perennial grass. Root slip	0.10	Surface	Rainfed	-	Cultivable	PL	-	-
Malekoppa	Keriappa w/o Dawyappa	0009	-	Manually	3, 13	1.63	0.10	Perennial grass. Root slip	0.10	Surface	Rainfed	-	Cultivable	PL	-	-
Malekoppa	Kalsi Bangaramma w/o Kannappa	0010	-	Manually	2, 3, 11	2.32	0.10	Perennial grass. Root slip	0.10	Surface	Rainfed	-	Cultivable	PL	-	-
Malgi Kurli	Varadaraja s/o Basavarajappa	0143	-	Manually	29	2.55	0.10	Perennial grass. Root slip	0.10	Surface	Rainfed	-	Cultivable	PL	-	-
Malgi Kurli	J Ramappa s/o Dawyappa	0144	-	Manually	9	0.76	0.10	Perennial grass. Root slip	0.10	Surface	Rainfed	-	Cultivable	PL	-	-
Malgi Kurli	KN Krishnamurthy s/o Ganesha Rao Mariappa s/o Hanumappa	0145	-	Manually	33	0.76	0.10	Perennial grass. Root slip	0.10	Surface	Rainfed	-	Cultivable	PL	-	-
Malgi Kurli	M Eerappa s/o Shivappa	0146	-	Manually	4	0.79	0.10	Perennial grass. Root slip	0.10	Surface	Rainfed	-	Cultivable	PL	-	-
Malgi Kurli	D Keriappa s/o Bommappa	0147	-	Manually	31	0.22	0.10	Perennial grass. Root slip	0.10	Surface	Rainfed	-	Cultivable	PL	-	-
Malgi Kurli	Muddhappa My Gaa Mother Dayavamma w/o	0149	-	Manually	1/3	1.47	0.10	Perennial grass. Root slip	0.10	Surface	Rainfed	-	Cultivable	PL	-	-
Malgi Kurli	Jamballi Holayappa s/o Basappa	0150	-	Manually	1/6, 1/5, 15	2.99	0.10	Perennial grass. Root slip	0.10	Surface	Rainfed	-	Cultivable	PL	-	-
Malgi Kurli	Savitramma w/o Giddappa	0151	-	Manually	11/9.8	0.69	0.10	Perennial grass. Root slip	0.10	Surface	Rainfed	-	Cultivable	PL	-	-
Malgi Kurli	H Thottappa s/o Dawyappa	0152	-	Manually	11/4.9	0.47	0.10	Perennial grass. Root slip	0.10	Surface	Rainfed	-	Cultivable	PL	-	-
Malgi Kurli	M Chandrappa s/o Ramappa	0162	-	Manually	17	0.40	0.10	Perennial grass. Root slip	0.10	Surface	Rainfed	-	Cultivable	PL	-	-
Malgi Kurli	M Rangappa s/o Ramappa	0163	-	Manually	17	0.40	0.10	Perennial grass. Root slip	0.10	Surface	Rainfed	-	Cultivable	PL	-	-
Malgi Kurli	M Hanumanthappa s/o Bangarappa	0164	-	Manually	16	1.59	0.10	Perennial grass. Root slip	0.10	Surface	Rainfed	-	Cultivable	PL	-	-
Malgi Kurli	Gowramma w/o Krishnappa MK Yogesh MK Deenesh MK	0170	-	Manually	17	1.20	0.10	Perennial grass. Root slip	0.10	Surface	Rainfed	-	Cultivable	PL	-	-
Malgi Kurli	M B Chinnappa s/o Bangarappa	0171	-	Manually	17/9	0.40	0.10	Perennial grass. Root slip	0.10	Surface	Rainfed	-	Cultivable	PL	-	-

Fotlagondankoppa	Love w/o Rajasekharappa Gowda	0177	-	Manually	49	5.33	0.10	Perennial grass. Root slip	0.10	Surface	Rainfed	-	Cultivable	PL	-	-
Fotlagondankoppa	Putnamma w/o. Ningappa Gowda	0178	-	Manually	10, 25,30, 67/3	6.04	0.10	Perennial grass. Root slip	0.10	Surface	Rainfed	-	Cultivable	PL	-	-
Fotlagondankoppa	K Teekappa K Lakshmanappa K Keshavamoorthy	0179	-	Manually	62	4.35	0.10	Perennial grass. Root slip	0.10	Surface	Rainfed	-	Cultivable	PL	-	-
Fotlagondankoppa	H Ramappa s/o Shivappa	0180	-	Manually	64	2.00	0.10	Perennial grass. Root slip	0.10	Surface	Rainfed	-	Cultivable	PL	-	-
Fotlagondankoppa	Hollyappa s/o Basappa	0181	-	Manually	64	5.25	0.10	Perennial grass. Root slip	0.10	Surface	Rainfed	-	Cultivable	PL	-	-
Fotlagondankoppa	M Rangappa s/o Ramappa	0187	-	Manually	46	2.00	0.10	Perennial grass. Root slip	0.10	Surface	Rainfed	-	Cultivable	PL	-	-
Fotlagondankoppa	Huvamma w/o Rangappa	0188	-	Manually	38	2.00	0.10	Perennial grass. Root slip	0.10	Surface	Rainfed	-	Cultivable	PL	-	-
Fotlagondankoppa	Basamma w/o Shankrappa Manjamma w/o Shankrappa	0189	-	Manually	37/1	3.08	0.10	Perennial grass. Root slip	0.10	Surface	Rainfed	-	Cultivable	PL	-	-
Fotlagondankoppa	Shivamurthy s/o Ningappa	0190	-	Manually	60	7.30	0.10	Perennial grass. Root slip	0.10	Surface	Rainfed	-	Cultivable	PL	-	-
Fotlagondankoppa	J Ningappa s/o Basappa	0191	-	Manually	61	2.13	0.10	Perennial grass. Root slip	0.10	Surface	Rainfed	-	Cultivable	PL	-	-
Fotlagondankoppa	Gajendra s/o Bangarappa	0199	-	Manually	23	2.05	0.10	Perennial grass. Root slip	0.10	Surface	Rainfed	-	Cultivable	PL	-	-
Fotlagondankoppa	Maveli Mahadevappa s/o Bylappa	0200	-	Manually	7, 31	2.36	0.10	Perennial grass. Root slip	0.10	Surface	Rainfed	-	Cultivable	PL	-	-
Fotlagondankoppa	Byrappa s/o Mahadevappa	0201	-	Manually	44, 45, 48	1.01	0.10	Perennial grass. Root slip	0.10	Surface	Rainfed	-	Cultivable	PL	-	-
Fotlagondankoppa	Halegudi Bangarappa s/o Bangarappa	0220	-	Manually	51/2, 34, 71	4.31	0.10	Perennial grass. Root slip	0.10	Surface	Rainfed	-	Cultivable	PL	-	-
Chitrattehalli	H K Ganapathi s/o Hanumanthappa	0294	-	Manually	6, 13	0.95	0.10	Perennial grass. Root slip	0.10	Surface	Rainfed	-	Cultivable	PL	-	-
Chitrattehalli	H K Malkesh s/o Hanumanthappa	0295	-	Manually	6, 13	0.96	0.10	Perennial grass. Root slip	0.10	Surface	Rainfed	-	Cultivable	PL	-	-
Chitrattehalli	K Peddappa s/o Mastyappa	0296	-	Manually	2, 6, 13	2.29	0.10	Perennial grass. Root slip	0.10	Surface	Rainfed	-	Cultivable	PL	-	-
Chitrattehalli	K Keriappa s/o Marianaika	0297	-	Manually	2, 6	0.66	0.10	Perennial grass. Root slip	0.10	Surface	Rainfed	-	Cultivable	PL	-	-
Chitrattehalli	Giddappa s/o Marianaika	0298	-	Manually	20	1.15	0.10	Perennial grass. Root slip	0.10	Surface	Rainfed	-	Cultivable	PL	-	-
Chitrattehalli	K Basavanyappa s/o Bangarappa	0299	-	Manually	2, 6, 24	2.01	0.10	Perennial grass. Root slip	0.10	Surface	Rainfed	-	Cultivable	PL	-	-
Chitrattehalli	K Kallappa s/o Giddappa	0300	-	Manually	2, 6, 24	2.07	0.10	Perennial grass. Root slip	0.10	Surface	Rainfed	-	Cultivable	PL	-	-
Oturu	Channabasayya	0311	-	Manually	58, 76/3	2.92	0.10	Perennial grass. Root slip	0.10	Surface	Rainfed	-	Cultivable	PL	-	-
Oturu	K Whiteappa s/o Beemappa	0312	-	Manually	38	1.95	0.10	Perennial grass. Root slip	0.10	Surface	Rainfed	-	Cultivable	PL	-	-
Oturu	Kerippa s/o Ningappa (Joint)	0314	-	Manually	69/2, 69/3, 69//5, 75/4	0.42	0.10	Perennial grass. Root slip	0.10	Surface	Rainfed	-	Cultivable	PL	-	-
Oturu	Hanumanthappa s/o Ningappa	0474	-	Manually	50/1	0.28	0.10	Perennial grass. Root slip	0.10	Surface	Rainfed	-	Cultivable	PL	-	-
Oturu	Kourli Naga s/o Yellappa	0476	-	Manually	8	0.35	0.10	Perennial grass. Root slip	0.10	Surface	Rainfed	-	Cultivable	PL	-	-
Oturu	K Gurumoorthy s/o Bylappa	0477	-	Manually	75/1	0.29	0.10	Perennial grass. Root slip	0.10	Surface	Rainfed	-	Cultivable	PL	-	-

Oturu	Ramappa s/o Chinnappa	0478	-	Manually	22/4	0.63	0.10	Perenial grass. Root slip	0.10	Surface	Rainfed	-	Cultivable	PL	-	-
Oturu	Viswanath s/o Parasappa M	0479	-	Manually	10/12, 51/3, 25/7	1.13	0.10	Perenial grass. Root slip	0.10	Surface	Rainfed	-	Cultivable	PL	-	-
Oturu	Manjappa s/o Keriappa	0480	-	Manually	10/4	0.51	0.10	Perenial grass. Root slip	0.10	Surface	Rainfed	-	Cultivable	PL	-	-
Oturu	M K Devendrappa s/o Keriappa	0481	-	Manually	10/4	0.51	0.10	Perenial grass. Root slip	0.10	Surface	Rainfed	-	Cultivable	PL	-	-
Kummuru	Bhairappagouda s/o Channabasappa Gowda	0530	-	Manually	55, 7, 11/2, 13/1	1.22	0.10	Perenial grass. Root slip	0.10	Surface	Rainfed	-	Cultivable	PL	-	-
Kummuru	Muddhappagowda s/o Channabasappa Gowda	0531	-	Manually	11/2, 13/1, 55, 65/7, 7	1.89	0.10	Perenial grass. Root slip	0.10	Surface	Rainfed	-	Cultivable	PL	-	-
Kummuru	Basavanyappa Gowda s/o Channabasappa Gowda	0532	-	Manually	42/1, 13/1	0.47	0.10	Perenial grass. Root slip	0.10	Surface	Rainfed	-	Cultivable	PL	-	-
Kummuru	Ratnamma w/o. Muddappa Gowda	0533	-	Manually	13	0.40	0.10	Perenial grass. Root slip	0.10	Surface	Rainfed	-	Cultivable	PL	-	-
Kummuru	Marur Dayavappa s/o Basappa	0534	-	Manually	60, 40/3	3.43	0.10	Perenial grass. Root slip	0.10	Surface	Rainfed	-	Cultivable	PL	-	-
Kummuru	Shanthamma w/o Girippa	0535	-	Manually	74	2.16	0.10	Perenial grass. Root slip	0.10	Surface	Rainfed	-	Cultivable	PL	-	-
Kummuru	Bangarappa s/o Keriappa hour	0536	-	Manually	74, 14	1.62	0.10	Perenial grass. Root slip	0.10	Surface	Rainfed	-	Cultivable	PL	-	-
Kummuru	Nagamma w/o. Kannappa .Anusooyamma	0544	-	Manually	54	0.66	0.10	Perenial grass. Root slip	0.10	Surface	Rainfed	-	Cultivable	PL	-	-
Kummuru	Manchappa s/o Girippa	0558	-	Manually	23, 70	1.06	0.10	Perenial grass. Root slip	0.10	Surface	Rainfed	-	Cultivable	PL	-	-
Kummuru	Radhamma w/o Tejappa	0559	-	Manually	70, 73	1.21	0.10	Perenial grass. Root slip	0.10	Surface	Rainfed	-	Cultivable	PL	-	-
Bilagi	Dayavamma's father is Nagappa	0635	-	Manually	34, 35	3.57	0.10	Perenial grass. Root slip	0.10	Surface	Rainfed	-	Cultivable	PL	-	-
Bilagi	Keriappa s/o Dawyappa	0636	-	Manually	28\1	0.29	0.10	Perenial grass. Root slip	0.10	Surface	Rainfed	-	Cultivable	PL	-	-
Bilagi	Parasappa s/o Chandappa	0637	-	Manually	49	0.80	0.10	Perenial grass. Root slip	0.10	Surface	Rainfed	-	Cultivable	PL	-	-
Bilagi	Basappa s/o Dawyappa	0638	-	Manually	28\1	0.29	0.10	Perenial grass. Root slip	0.10	Surface	Rainfed	-	Cultivable	PL	-	-
Bilagi	Kokkalli Pakkirappa s/o Bheemappa	0639	-	Manually	48\p1	0.80	0.10	Perenial grass. Root slip	0.10	Surface	Rainfed	-	Cultivable	PL	-	-
Bilagi	Hanumanthappa Kuppagadde, Bangaramma Parasappa, Giddappa, Shivappa	0640	-	Manually	35	2.26	0.10	Perenial grass. Root slip	0.10	Surface	Rainfed	-	Cultivable	PL	-	-
Bilagi	Muddhappagowda s/o Channabasappa Gowda	0641	-	Manually	40\1	1.83	0.10	Perenial grass. Root slip	0.10	Surface	Rainfed	-	Cultivable	PL	-	-
Bilagi	Joomla	0642	-	Manually	1	0.50	0.10	Perenial grass. Root slip	0.10	Surface	Rainfed	-	Cultivable	PL	-	-
Bilagi	Malleshappagouda s/o Basavanyappa Gowda	0643	-	Manually	40\5	0.40	0.10	Perenial grass. Root slip	0.10	Surface	Rainfed	-	Cultivable	PL	-	-
Bilagi	Mahadevamma w/o. Siddappa	0644	-	Manually	15, 14	4.67	0.10	Perenial grass. Root slip	0.10	Surface	Rainfed	-	Cultivable	PL	-	-

Bilagi	Chandrappa s/o Madarasiddappa	0645	-	Manually	17	0.51	0.10	Perennial grass. Root slip	0.10	Surface	Rainfed	-	Cultivable	PL	-	-
Bilagi	Waspa, Lingaraju s/o Bhairappa	0653	-	Manually	27/3	1.72	0.10	Perennial grass. Root slip	0.10	Surface	Rainfed	-	Cultivable	PL	-	-
Bilagi	Puttappa Gowda s/o Basavanyappa Gowda	0654	-	Manually	40/2	0.40	0.10	Perennial grass. Root slip	0.10	Surface	Rainfed	-	Cultivable	PL	-	-
Uppali	Basamma	0742	-	Manually	81/7	1.22	0.10	Perennial grass. Root slip	0.10	Surface	Rainfed	-	Cultivable	PL	-	-
Uppali	Sanki Narayanappa	0743	-	Manually	18/3	0.76	0.10	Perennial grass. Root slip	0.10	Surface	Rainfed	-	Cultivable	PL	-	-
Uppali	Sanki Narayanappa	0745	-	Manually	35/*	0.42	0.10	Perennial grass. Root slip	0.10	Surface	Rainfed	-	Cultivable	PL	-	-
Uppali	Ramappa s/o Parasappa	0746	-	Manually	65/*, 70	0.54	0.10	Perennial grass. Root slip	0.10	Surface	Rainfed	-	Cultivable	PL	-	-
Uppali	Shivamma w/o Dyappa	0747	-	Manually	18/*, 35	0.83	0.10	Perennial grass. Root slip	0.10	Surface	Rainfed	-	Cultivable	PL	-	-
Uppali	Son of Bangarappa s/o Dawyappa Pauti	0748	-	Manually	23/3	0.40	0.10	Perennial grass. Root slip	0.10	Surface	Rainfed	-	Cultivable	PL	-	-
Uppali	Somarayappa K. B. s/o Bangarapa	0749	-	Manually	34/*	0.42	0.10	Perennial grass. Root slip	0.10	Surface	Rainfed	-	Cultivable	PL	-	-
Uppali	Erappa	0750	-	Manually	1/*, 2, 3, 48	0.87	0.10	Perennial grass. Root slip	0.10	Surface	Rainfed	-	Cultivable	PL	-	-
Uppali	Bhairappa Gowda s/o Channabasappa Gowda	0751	-	Manually	32/2	1.60	0.10	Perennial grass. Root slip	0.10	Surface	Rainfed	-	Cultivable	PL	-	-
Uppali	Virupakshappa	0752	-	Manually	83/*	0.81	0.10	Perennial grass. Root slip	0.10	Surface	Rainfed	-	Cultivable	PL	-	-
Uppali	Akkamma s/o small davyappa	0753	-	Manually	48/2, 77/2	1.53	0.10	Perennial grass. Root slip	0.10	Surface	Rainfed	-	Cultivable	PL	-	-
Uppali	Shanmukhappa s/o Rangappa	0754	-	Manually	24/*, 38	0.75	0.10	Perennial grass. Root slip	0.10	Surface	Rainfed	-	Cultivable	PL	-	-
Uppali	Kodakani Bangarappa	0755	-	Manually	45/3	1.91	0.10	Perennial grass. Root slip	0.10	Surface	Rainfed	-	Cultivable	PL	-	-
Uppali	Shylaja w/o Geddappa	0756	-	Manually	34/*	0.75	0.10	Perennial grass. Root slip	0.10	Surface	Rainfed	-	Cultivable	PL	-	-
Uppali	Aunt	0774	-	Manually	56/*	0.65	0.10	Perennial grass. Root slip	0.10	Surface	Rainfed	-	Cultivable	PL	-	-
Uppali	Ganeshappa	0775	-	Manually	56/2	0.85	0.10	Perennial grass. Root slip	0.10	Surface	Rainfed	-	Cultivable	PL	-	-
Chikkasakuna	Jagadeesha K C Sreedhara K C s/o Kariyappa	0800	-	Manually	21/1, 23/1	0.99	0.10	Perennial grass. Root slip	0.10	Surface	Rainfed	-	Cultivable	PL	-	-
Chikkasakuna	Vinayakumara	0801	-	Manually	20/2	0.51	0.10	Perennial grass. Root slip	0.10	Surface	Rainfed	-	Cultivable	PL	-	-
Chikkasakuna	Vijayendracher and Venkannachary	0802	-	Manually	3/*	0.55	0.10	Perennial grass. Root slip	0.10	Surface	Rainfed	-	Cultivable	PL	-	-
Chikkasakuna	Mohamed Hussain K. Yane Baba Saab s/o Mother Saab	0803	-	Manually	14/*	0.49	0.10	Perennial grass. Root slip	0.10	Surface	Rainfed	-	Cultivable	PL	-	-
Chikkasakuna	Kalawati s/o Manchappa.Sanamma	0804	-	Manually	23/1	0.64	0.10	Perennial grass. Root slip	0.10	Surface	Rainfed	-	Cultivable	PL	-	-
Chikkasakuna	Ramappa s/o Mallappa	0805	-	Manually	5/p1	0.57	0.10	Perennial grass. Root slip	0.10	Surface	Rainfed	-	Cultivable	PL	-	-

Chikkasakuna	Dodmane Bisatappa	0806	-	Manually	7/2	0.98	0.10	Perenial grass. Root slip	0.10	Surface	Rainfed	-	Cultivable	PL	-	-
Chikkasakuna	Iqbal Ahmed Saab s/o Sheikh Ahmed	0807	-	Manually	43/*	0.42	0.10	Perenial grass. Root slip	0.10	Surface	Rainfed	-	Cultivable	PL	-	-
Chikkasakuna	Suzyamma E.Y s/o Yellappa	0850	-	Manually	14/p1, 14/p2	1.08	0.10	Perenial grass. Root slip	0.10	Surface	Rainfed	-	Cultivable	PL	-	-
Chikkasakuna	Guthyamma w/o Wednesday	0851	-	Manually	2/1, 46/*, 4/1	1.86	0.10	Perenial grass. Root slip	0.10	Surface	Rainfed	-	Cultivable	PL	-	-
Chikkasakuna	Channabasappa s/o Kendappa	0852	-	Manually	46/11, 7/2	1.77	0.10	Perenial grass. Root slip	0.10	Surface	Rainfed	-	Cultivable	PL	-	-
Chikkasakuna	Hanumanthamma w/o Durgappa	0853	-	Manually	28/1	2.28	0.10	Perenial grass. Root slip	0.10	Surface	Rainfed	-	Cultivable	PL	-	-
Chikkasakuna	Sanki Basappa s/o Bangarappa, Basappa s/o Bangarappa	0854	-	Manually	1/2, 46/*2, 10/14	1.38	0.10	Perenial grass. Root slip	0.10	Surface	Rainfed	-	Cultivable	PL	-	-
Bilavagodu	puttappa S/o guddappa	0946	-	Manually	16,18,	0.64	0.10	Perenial grass. Root slip	0.10	Surface	Rainfed	-	Cultivable	PL	-	-
Bilavagodu	Gayitamma W/o B.G raghupathi	0948	-	Manually	11/1,12/1	0.42	0.10	Perenial grass. Root slip	0.10	Surface	Rainfed	-	Cultivable	PL	-	-
Bilavagodu	Chandrappa S/o guddappa	0949	-	Manually	16,18	0.62	0.10	Perenial grass. Root slip	0.10	Surface	Rainfed	-	Cultivable	PL	-	-
Bilavagodu	A.K Guryappa S/o Ramappa	0950	-	Manually	13	0.25	0.10	Perenial grass. Root slip	0.10	Surface	Rainfed	-	Cultivable	PL	-	-
Bilavagodu	Bangaramma	0951	-	Manually	33,	0.34	0.10	Perenial grass. Root slip	0.10	Surface	Rainfed	-	Cultivable	PL	-	-
Bilavagodu	Shanti bhai B.G W/o B.G Ganapa	0952	-	Manually	11,12	0.42	0.10	Perenial grass. Root slip	0.10	Surface	Rainfed	-	Cultivable	PL	-	-
Bilavagodu	A.K parasappa S/o sahadavappa	0953	-	Manually	13	0.34	0.10	Perenial grass. Root slip	0.10	Surface	Rainfed	-	Cultivable	PL	-	-
Bilavagodu	Mruthyunjaya S/o puttappgowda	0954	-	Manually	9,3,30,32	3.33	0.10	Perenial grass. Root slip	0.10	Surface	Rainfed	-	Cultivable	PL	-	-
Bilavagodu	G Vinayaka Myga Bangaramma	0955	-	Manually	32/1	2.06	0.10	Perenial grass. Root slip	0.10	Surface	Rainfed	-	Cultivable	PL	-	-
Bilavagodu	Mahalingappa S/o Bhyrappa	0956	-	Manually	26/2,28,37,46,13	1.47	0.10	Perenial grass. Root slip	0.10	Surface	Rainfed	-	Cultivable	PL	-	-
Bilavagodu	Basavaraja S/o dyavappa	0974	-	Manually	41/2,	0.64	0.10	Perenial grass. Root slip	0.10	Surface	Rainfed	-	Cultivable	PL	-	-
Bilavagodu	B.dyavappa S/o Basappa	0975	-	Manually	41,	2	0.10	Perenial grass. Root slip	0.10	Surface	Rainfed	-	Cultivable	PL	-	-
Bilavagodu	Bangarappa S/o Mailappa	0976	-	Manually	27,	0.4	0.10	Perenial grass. Root slip	0.10	Surface	Rainfed	-	Cultivable	PL	-	-
Bilavagodu	Mahendra S/o dyavappa	0978	-	Manually	13	0.76	0.10	Perenial grass. Root slip	0.10	Surface	Rainfed	-	Cultivable	PL	-	-
Tavanadi	Tyavagodu Basavanthappa	0980	-	Manually	53,161,162	1.42	0.10	Perenial grass. Root slip	0.10	Surface	Rainfed	-	Cultivable	PL	-	-
Tavanadi	Manahalli Kariyappa S/o Bheemanna	0981	-	Manually	1/1,92,101/1,1	3.25	0.10	Perenial grass. Root slip	0.10	Surface	Rainfed	-	Cultivable	PL	-	-
Tavanadi	Bangarappa S/o Hadi Ramanna	0982	-	Manually	101/2	0.29	0.10	Perenial grass. Root slip	0.10	Surface	Rainfed	-	Cultivable	PL	-	-
Tavanadi	Kodikoppada Ningappa S/o Basappa	0983	-	Manually	51,160	1.07	0.10	Perenial grass. Root slip	0.10	Surface	Rainfed	-	Cultivable	PL	-	-

Tavanadi	Kempanna W/o ningappa makkalu, yogaraj,bhudyappa, jagadeesha,nintananda, janti	0984	-	Manually	144,154,164	1.84	0.10	Perenial grass. Root slip	0.10	Surface	Rainfed	-	Cultivable	PL	-	-
Tavanadi	Annappa S/o ningappa	0985	-	Manually	60	2.01	0.10	Perenial grass. Root slip	0.10	Surface	Rainfed	-	Cultivable	PL	-	-
Tavanadi	Honningappa S/o B lingappa	0986	-	Manually	60P	2.03	0.10	Perenial grass. Root slip	0.10	Surface	Rainfed	-	Cultivable	PL	-	-
Tavanadi	bangamma W/o manjappa	1003	-	Manually	21P	0.94	0.10	Perenial grass. Root slip	0.10	Surface	Rainfed	-	Cultivable	PL	-	-
Tavanadi	suryanthappa S/o huchappa	1004	-	Manually	21P,27	3.18	0.10	Perenial grass. Root slip	0.10	Surface	Rainfed	-	Cultivable	PL	-	-
Tavanadi	bidan bhi W/o hansen abdul rasheedi	1005	-	Manually	190	0.86	0.10	Perenial grass. Root slip	0.10	Surface	Rainfed	-	Cultivable	PL	-	-
Tavanadi	bhylappa S/o pakkirappa	1007	-	Manually	122,133,164,	5.25	0.10	Perenial grass. Root slip	0.10	Surface	Rainfed	-	Cultivable	PL	-	-
Tavanadi	keriyamma W/o honna eshwarappa	1008	-	Manually	179	0.45	0.10	Perenial grass. Root slip	0.10	Surface	Rainfed	-	Cultivable	PL	-	-
Tavanadi	Ganapatyappa S/o Bangarappa	1009	-	Manually	113P	0.32	0.10	Perenial grass. Root slip	0.10	Surface	Rainfed	-	Cultivable	PL	-	-
Tavanadi	Radhika K billare	1010	-	Manually	16	0.43	0.10	Perenial grass. Root slip	0.10	Surface	Rainfed	-	Cultivable	PL	-	-
Tavanadi	C.B hanumanthappa S/o chowdappa	1011	-	Manually	167P	0.49	0.10	Perenial grass. Root slip	0.10	Surface	Rainfed	-	Cultivable	PL	-	-
Tavanadi	Marichikkana eshwarappa S/o bheerappa	1012	-	Manually	20,35,48	3.03	0.10	Perenial grass. Root slip	0.10	Surface	Rainfed	-	Cultivable	PL	-	-
Kodakani	Gundi puttappa S/o Nagappa	1150	-	Manually	57,138,	1.81	0.10	Perenial grass. Root slip	0.10	Surface	Rainfed	-	Cultivable	PL	-	-
Kodakani	Hannappa Eshwrappa S/o Basavannyappa Dakappa Chatrappa Nagaraja	1151	-	Manually	12/1	1.72	0.10	Perenial grass. Root slip	0.10	Surface	Rainfed	-	Cultivable	PL	-	-
Kodakani	B Chandrakanta S/o Tirukappa	1202	-	Manually	5,122/2,122/4	3.69	0.10	Perenial grass. Root slip	0.10	Surface	Rainfed	-	Cultivable	PL	-	-
Kodakani	Basavannayappa S/o Bailu Dyavanna	1203	-	Manually	139,140,142,3	2.18	0.10	Perenial grass. Root slip	0.10	Surface	Rainfed	-	Cultivable	PL	-	-
Kodakani	Haumanthappa s/o barmappa	1278	-	Manually	122/1	0.42	0.10	Perenial grass. Root slip	0.10	Surface	Rainfed	-	Cultivable	PL	-	-
Kodakani	manjappa s/o sannappa	1279	-	Manually	223,21/2,115/2	1.96	0.10	Perenial grass. Root slip	0.10	Surface	Rainfed	-	Cultivable	PL	-	-
Kodakani	k p manjappa s/o pakkirappa	1280	-	Manually	131/5,	1.15	0.10	Perenial grass. Root slip	0.10	Surface	Rainfed	-	Cultivable	PL	-	-
Kodakani	budevamma s/o bangarappa	1281	-	Manually	75,78/2	1.71	0.10	Perenial grass. Root slip	0.10	Surface	Rainfed	-	Cultivable	PL	-	-
Kodakani	Erappa S/o Mariyappa	1282	-	Manually	75	0.51	0.10	Perenial grass. Root slip	0.10	Surface	Rainfed	-	Cultivable	PL	-	-
Kodakani	Dyavamma W/o Keriappa	1283	-	Manually	75	0.41	0.10	Perenial grass. Root slip	0.10	Surface	Rainfed	-	Cultivable	PL	-	-
Kodakani	Prahalda Batt S/o Gundu batt	1284	-	Manually	141	0.36	0.10	Perenial grass. Root slip	0.10	Surface	Rainfed	-	Cultivable	PL	-	-
Kodakani	Dyavamma W/o Keriappa	1285	-	Manually	144/2,75	1.13	0.10	Perenial grass. Root slip	0.10	Surface	Rainfed	-	Cultivable	PL	-	-



Kodakani	Guli Huchamma W/o keriyappa	1286	-	Manually	144/2	0.63	0.10	Perenial grass. Root slip	0.10	Surface	Rainfed	-	Cultivable	PL	-	-
Kodakani	Laxmanappa S/o Bangarappa Yenken	1287	-	Manually	10,232,	1.22	0.10	Perenial grass. Root slip	0.10	Surface	Rainfed	-	Cultivable	PL	-	-
Kodakani	K Bangarappa s/o Keriyappa	1288	-	Manually	80,	2	0.10	Perenial grass. Root slip	0.10	Surface	Rainfed	-	Cultivable	PL	-	-
Kodakani	Basavannayappa Gowda,devappa S/o Channabasappa Gowda	1289	-	Manually	179/1	2	0.10	Perenial grass. Root slip	0.10	Surface	Rainfed	-	Cultivable	PL	-	-
Kodakani	Basaya S/o Basappa	1292	-	Manually	160,168/3,170	2.12	0.10	Perenial grass. Root slip	0.10	Surface	Rainfed	-	Cultivable	PL	-	-
Kodakani	Maruru basappa S/o Dyavappa	1293	-	Manually	160,170,168/2	2.57	0.10	Perenial grass. Root slip	0.10	Surface	Rainfed	-	Cultivable	PL	-	-
Kodakani	Rayan bangarappa S/o Giddappa	1294	-	Manually	80	0.8	0.10	Perenial grass. Root slip	0.10	Surface	Rainfed	-	Cultivable	PL	-	-
Kodakani	vaddi Kurappa S/o Huchappa	1295	-	Manually	46	0.93	0.10	Perenial grass. Root slip	0.10	Surface	Rainfed	-	Cultivable	PL	-	-
Kodakani	Yenkin keriyamma W/o Tippamma	1296	-	Manually	97	0.75	0.10	Perenial grass. Root slip	0.10	Surface	Rainfed	-	Cultivable	PL	-	-
Kodakani	Bharati W/o H M Ningappa	1297	-	Manually	210	4	0.10	Perenial grass. Root slip	0.10	Surface	Rainfed	-	Cultivable	PL	-	-
Kodakani	Kostan Shadaxari S/o Vaddi bangarappa	1298	-	Manually		1.2	0.10	Perenial grass. Root slip	0.10	Surface	Rainfed	-	Cultivable	PL	-	-
Kodakani	Kulavalli Ejappa S/o karidyavapp	1299	-	Manually	130	0.73	0.10	Perenial grass. Root slip	0.10	Surface	Rainfed	-	Cultivable	PL	-	-
Kodakani	Durugamma D/o Hanumantappa	1300	-	Manually	5,163,96/2,16	2.27	0.10	Perenial grass. Root slip	0.10	Surface	Rainfed	-	Cultivable	PL	-	-
Kodakani	havalamma W/o Kumbati Bangarappa Gopalappa	1301	-	Manually	163	1.47	0.10	Perenial grass. Root slip	0.10	Surface	Rainfed	-	Cultivable	PL	-	-
Kodakani	Chnappa Shivappa Madhu S/o Bangarappa	1302	-	Manually	165/p1,	1.23	0.10	Perenial grass. Root slip	0.10	Surface	Rainfed	-	Cultivable	PL	-	-
Kodakani	Kumbati kariyappa S/o Huchappa	1303	-	Manually	5/1,163/p,168	3.09	0.10	Perenial grass. Root slip	0.10	Surface	Rainfed	-	Cultivable	PL	-	-
Kodakani	Renukamma w/o Keriyappa dasara	1304	-	Manually	,144/2,144/3,	1.38	0.10	Perenial grass. Root slip	0.10	Surface	Rainfed	-	Cultivable	PL	-	-
Kodakani	Keridevamma W/o Janakappa yenke	1305	-	Manually	/1,37/3,156,15	1.34	0.10	Perenial grass. Root slip	0.10	Surface	Rainfed	-	Cultivable	PL	-	-
Kodakani	Bedavatti Durugappa s/o Dyavappa	1306	-	Manually	4	1.2	0.10	Perenial grass. Root slip	0.10	Surface	Rainfed	-	Cultivable	PL	-	-
Kodakani	Bisthappa s/o Dyavappa divara	1336	-	Manually	4p,10/2,31	1.34	0.10	Perenial grass. Root slip	0.10	Surface	Rainfed	-	Cultivable	PL	-	-
Kodakani	Mahamad Khan Abdhul jabbar saab	1337	-	Manually	4/5	0.42	0.10	Perenial grass. Root slip	0.10	Surface	Rainfed	-	Cultivable	PL	-	-
Kodakani	karibasamma w/o pakkirappa	1338	-	Manually	4	1.22	0.10	Perenial grass. Root slip	0.10	Surface	Rainfed	-	Cultivable	PL	-	-
Kodakani	Shanmukhappa gowda s/o myga mava M Basavarajappa gowda	1339	-	Manually	74	0.36	0.10	Perenial grass. Root slip	0.10	Surface	Rainfed	-	Cultivable	PL	-	-
Kodakani	Bandige basavarajappa s/o Bangarashetty	1340	-	Manually	116	1.62	0.10	Perenial grass. Root slip	0.10	Surface	Rainfed	-	Cultivable	PL	-	-

Kodakani	channamma W/o SM Jayadevappa	1492	-	<b>Manually</b>	14	0.22	0.10	Perenial grass. Root slip	0.10	Surface	Rainfed	-	Cultivable	PL	-	-
Kodakani	Mukundappa S/or Erappa guli	1493	-	<b>Manually</b>	3,231	0.44	0.10	Perenial grass. Root slip	0.10	Surface	Rainfed	-	Cultivable	PL	-	-
Kodakani	Hucharayappa S/or Kempappa	1494	-	<b>Manually</b>	64/2p	0.47	0.10	Perenial grass. Root slip	0.10	Surface	Rainfed	-	Cultivable	PL	-	-
Kodakani	Eshwarappa Hanumanthapps S/o huchappa	1495	-	<b>Manually</b>	21/2	0.61	0.10	Perenial grass. Root slip	0.10	Surface	Rainfed	-	Cultivable	PL	-	-
Kodakani	Bangarappa S/o Jamballi dyavappa	1496	-	<b>Manually</b>	158/10	0.42	0.10	Perenial grass. Root slip	0.10	Surface	Rainfed	-	Cultivable	PL	-	-
Kodakani	Korappa S/o Jamballi dyavappa	1497	-	<b>Manually</b>	158/p1	0.42	0.10	Perenial grass. Root slip	0.10	Surface	Rainfed	-	Cultivable	PL	-	-
Kodakani	lakshmanappa S/or Bangarappa	1498	-	<b>Manually</b>	50/1p	1.2	0.10	Perenial grass. Root slip	0.10	Surface	Rainfed	-	Cultivable	PL	-	-
Kodakani	H.B Hiriappa chandrashekhara S/o Bangarappa janti	1499	-	<b>Manually</b>	234/2	0.8	0.10	Perenial grass. Root slip	0.10	Surface	Rainfed	-	Cultivable	PL	-	-
Kodakani	kostan shadakshari	1500	-	<b>Manually</b>	4	1.2	0.10	Perenial grass. Root slip	0.10	Surface	Rainfed	-	Cultivable	PL	-	-
Kodakani	Shrdhara U.T S/o Basavanyappa	1519	-	<b>Manually</b>	54,67	0.56	0.10	Perenial grass. Root slip	0.10	Surface	Rainfed	-	Cultivable	PL	-	-

**4.5C Details of Vegetative Cover Activities**

**Plantation Type :Nursery Activities**

Village Name	Farmer Name:	Farmer Code	Aadhar Card No.	Rate Type (Manually/Machinery)	Survey No:	Total Area (Ha.)	Proposed Area (Ha.)	Activity/Model/Plant/Crop Name :	Number of Plants Per Ha	No. of plants	Method of Irrigation (Drip/Ring/Surface)	Source of Irrigation (Canal/Rainfed/Well)	Area as per Type Of Land (Ha.)		Ownership of Land (Community Land/ Private Land/Other Land)	Latitude (Deg-Min-Sec)	Longitude (Deg-Min-Sec)
													Waste Land	Cultivable			
Malekoppa	M Krishnarao s/o Ganesha Rao	0001	-	Manually	2, 21	2.10	0.40	8*12	100	50	Surface	Rainfed	-	Cultivable	Private Land	-	-
Malekoppa	Ratnamma w/o Parasappa	0002	-	Manually	20, 4	0.81	0.40	8*12	100	40	Surface	Rainfed	-	Cultivable	Private Land	-	-
Malekoppa	Yashoda Premaksamma	0004	-	Manually	4, 3, 18, 20	1.15	0.40	8*12	100	40	Surface	Rainfed	-	Cultivable	Private Land	-	-
Malekoppa	1. Ningappa 2. Bangarappa 3. Keriyappa	0005	-	Manually	14	0.81	0.40	8*12	100	60	Surface	Rainfed	-	Cultivable	Private Land	-	-
Malekoppa	K madchappa s/o Irappa	0006	-	Manually	3	0.42	0.40	8*12	100	40	Surface	Rainfed	-	Cultivable	Private Land	-	-
Malekoppa	K H Ramakrishnappa s/o Manchappa	0007	-	Manually	3	0.42	0.40	8*12	100	40	Surface	Rainfed	-	Cultivable	Private Land	-	-
Malekoppa	Keriyamma w/o Dawyappa	0009	-	Manually	3, 13	1.63	0.40	8*12	100	100	Surface	Rainfed	-	Cultivable	Private Land	-	-
Malekoppa	Kalsi Bangaramma w/o Kannappa	0010	-	Manually	2, 3, 11	2.32	0.40	8*12	100	80	Surface	Rainfed	-	Cultivable	Private Land	-	-
Malekoppa	Kalsi Keriyamma w/o Dawyappa	0011	-	Manually	9	3.34	0.40	8*12	100	70	Surface	Rainfed	-	Cultivable	Private Land	-	-
Malekoppa	Kamalamma w/o. Chinnappa	0013	-	Manually	1, 11	1.20	0.40	8*12	100	60	Surface	Rainfed	-	Cultivable	Private Land	-	-
Malekoppa	D Nagappas/o Bommappa	0014	-	Manually	1, 6	3.75	0.40	8*12	100	50	Surface	Rainfed	-	Cultivable	Private Land	-	-
Malekoppa	Keriyamma w/o. Nagappa	0015	-	Manually	2	3.20	0.40	8*12	100	70	Surface	Rainfed	-	Cultivable	Private Land	-	-
Malekoppa	Keriyamma w/o Nagappa and children Anasuyamma	0016	-	Manually	3	0.80	0.40	8*12	100	60	Surface	Rainfed	-	Cultivable	Private Land	-	-
Malekoppa	Shivananda Umeha s/o Nagappa Joint	0017	-	Manually	15, 23	1.89	0.40	8*12	100	50	Surface	Rainfed	-	Cultivable	Private Land	-	-
Malekoppa	Basamma w/o Veerabhadrappa	0018	-	Manually	7೩2, 7೩3	2.81	0.40	8*12	100	60	Surface	Rainfed	-	Cultivable	Private Land	-	-
Malekoppa	Hollyappa s/o Basappa	0019	-	Manually	18	0.83	0.40	8*12	100	50	Surface	Rainfed	-	Cultivable	Private Land	-	-
Malekoppa	Asmat Wunnisa w/o Abdulh Ahmad Joint	0020	-	Manually	17	1.20	0.40	8*12	100	60	Surface	Rainfed	-	Cultivable	Private Land	-	-
Malekoppa	Jeevappa s/o Mallappa	0021	-	Manually	7	1.23	0.40	8*12	100	70	Surface	Rainfed	-	Cultivable	Private Land	-	-
Malekoppa	Ramanna s/o Thimmappa	0022	-	Manually	7೩1	1.60	0.40	8*12	100	70	Surface	Rainfed	-	Cultivable	Private Land	-	-
Malekoppa	H Ramappa s/o Keriyappa	0023	-	Manually	8/1	0.82	0.40	8*12	100	55	Surface	Rainfed	-	Cultivable	Private Land	-	-
Malekoppa	Ratnamma w/o Eshwarappa	0024	-	Manually	8/1	0.80	0.40	8*12	100	55	Surface	Rainfed	-	Cultivable	Private Land	-	-
Malekoppa	Santhosh Kumara s/o Ramappa	0025	-	Manually	8/1	1.63	0.40	8*12	100	65	Surface	Rainfed	-	Cultivable	Private Land	-	-
Malekoppa	Halagudi Bangarappa s/o Bangarappa	0026	-	Manually	12	0.40	0.40	8*12	100	30	Surface	Rainfed	-	Cultivable	Private Land	-	-
Malekoppa	Halagudi Ramappa s/o Kerippa	0027	-	Manually	12	0.40	0.40	8*12	100	30	Surface	Rainfed	-	Cultivable	Private Land	-	-
Malekoppa	Veerabhadrappa s/o Basappa	0028	-	Manually	8/1	0.40	0.40	8*12	100	30	Surface	Rainfed	-	Cultivable	Private Land	-	-
Malekoppa	Veerabhadrappa s/o Basappa	0029	-	Manually	30	0.77	0.40	8*12	100	50	Surface	Rainfed	-	Cultivable	Private Land	-	-

Malekoppa	Indrappa s/o Basappa	0030	-	Manually	5/8, 8/4	1.21	0.40	8*12	100	90	Surface	Rainfed	-	Cultivable	Private Land	-	-
Malekoppa	Bhimappa s/o Manjappa	0031	-	Manually	24, 25	1.54	0.40	8*12	100	50	Surface	Rainfed	-	Cultivable	Private Land	-	-
Malekoppa	Pallekeri Bangaramma w/o. Basavanyappa	0032	-	Manually	2, 14	1.60	0.40	8*12	100	60	Surface	Rainfed	-	Cultivable	Private Land	-	-
Malekoppa	Manchappa s/o Basavanyappa	0033	-	Manually	11, 26, 3/2	2.11	0.40	8*12	100	90	Surface	Rainfed	-	Cultivable	Private Land	-	-
Malekoppa	Ramachandrappa s/o Basavanyappa	0034	-	Manually	11, 26	1.42	0.40	8*12	100	90	Surface	Rainfed	-	Cultivable	Private Land	-	-
Malekoppa	Renukamma w/o. Keriappa	0035	-	Manually	29	0.77	0.40	8*12	100	66	Surface	Rainfed	-	Cultivable	Private Land	-	-
Malekoppa	Bennuru Bangarappa s/o Hanumappa	0036	-	Manually	21	1.15	0.40	8*12	100	54	Surface	Rainfed	-	Cultivable	Private Land	-	-
Malekoppa	Parasuramma s/o Bangarappa	0037	-	Manually	38, 13	1.57	0.40	8*12	100	64	Surface	Rainfed	-	Cultivable	Private Land	-	-
Malekoppa	Jayanna s/o Bangarappa	0038	-	Manually	21	0.38	0.40	8*12	100	34	Surface	Rainfed	-	Cultivable	Private Land	-	-
Malekoppa	B Lokesha s/o Bangarappa	0039	-	Manually	5/25	0.25	0.40	8*12	100	40	Surface	Rainfed	-	Cultivable	Private Land	-	-
Malekoppa	Hanumanthappa s/o Bangarappa	0040	-	Manually	3/1	0.42	0.40	8*12	100	40	Surface	Rainfed	-	Cultivable	Private Land	-	-
Malekoppa	Bennoor Shivappa s/o Hanumappa	0042	-	Manually	3, 21	1.08	0.40	8*12	100	60	Surface	Rainfed	-	Cultivable	Private Land	-	-
Malekoppa	Keriappa s/o Bangarappa	0043	-	Manually	32	0.40	0.40	8*12	100	35	Surface	Rainfed	-	Cultivable	Private Land	-	-
Malekoppa	G Jagadeeshappa s/o Keriappa	0044	-	Manually	14, 2	2.29	0.40	8*12	100	70	Surface	Rainfed	-	Cultivable	Private Land	-	-
Malekoppa	G J Gopala s/o Jagadeeshappa	0045	-	Manually	2, 13, 27	0.94	0.40	8*12	100	60	Surface	Rainfed	-	Cultivable	Private Land	-	-
Malekoppa	Hanumanthamma w/o. Nagappa	0046	-	Manually	8/2, 28	0.64	0.40	8*12	100	30	Surface	Rainfed	-	Cultivable	Private Land	-	-
Malekoppa	Kenda's Nagappa s/o Mariappa	0047	-	Manually	28, 5/21	1.37	0.40	8*12	100	60	Surface	Rainfed	-	Cultivable	Private Land	-	-
Malekoppa	Hanumanthappa s/o Mariappa	0048	-	Manually	18	0.62	0.40	8*12	100	30	Surface	Rainfed	-	Cultivable	Private Land	-	-
Malekoppa	Rajappa s/o Mariappa of Kendana	0049	-	Manually	28, 8/2, 18	2.46	0.40	8*12	100	65	Surface	Rainfed	-	Cultivable	Private Land	-	-
Malekoppa	Nagappa s/o Manchappa	0050	-	Manually	15	0.42	0.40	8*12	100	30	Surface	Rainfed	-	Cultivable	Private Land	-	-
Malekoppa	Keb w/olony	0051	-	Manually	15	0.81	0.40	8*12	100	40	Surface	Rainfed	-	Cultivable	Private Land	-	-
Malekoppa	D Chandrappa s/o Bommappa	0052	-	Manually	15	0.42	0.40	8*12	100	40	Surface	Rainfed	-	Cultivable	Private Land	-	-
Malekoppa	Keriappa s/o Bommappa	0053	-	Manually	5	1.60	0.40	8*12	100	70	Surface	Rainfed	-	Cultivable	Private Land	-	-
Malekoppa	Manchappa s/o Chrippa	0057	-	Manually	10	0.98	0.40	8*12	100	20	Surface	Rainfed	-	Cultivable	Private Land	-	-
Malekoppa	J Hooleyappa s/o Basappa	0058	-	Manually	13, 11	0.72	0.40	8*12	100	30	Surface	Rainfed	-	Cultivable	Private Land	-	-
Malekoppa	Uncle s/o Boussappa	0059	-	Manually	13	0.51	0.40	8*12	100	40	Surface	Rainfed	-	Cultivable	Private Land	-	-
Malekoppa	K Peddappa s/o Dawyappa	0060	-	Manually	12	1.60	0.40	8*12	100	40	Surface	Rainfed	-	Cultivable	Private Land	-	-
Malekoppa	Ningappa s/o Basappa	0061	-	Manually	12	0.61	0.40	8*12	100	40	Surface	Rainfed	-	Cultivable	Private Land	-	-
Malekoppa	Manchappa s/o Subbanna and brothers	0062	-	Manually	13, 14, 2	2.54	0.40	8*12	100	60.00	Surface	Rainfed	-	Cultivable	Private Land	-	-
Malekoppa	Hunsan Manchappa s/o Bangarappa	0063	-	Manually	11, 18	1.55	0.40	8*12	100	70.00	Surface	Rainfed	-	Cultivable	Private Land	-	-

Malekoppa	Hunsan Narayanappa s/o Bangarappa	0064	-	Manually	11	0.79	0.40	8*12	100	70	Surface	Rainfed	-	Cultivable	Private Land	-	-
Malekoppa	Girijamma w/o Parasappa (Korokkodu)	0065	-	Manually	16/2	0.58	0.40	8*12	100	50	Surface	Rainfed	-	Cultivable	Private Land	-	-
Malekoppa	N Basavanayappa s/o Durgappa	0067	-	Manually	3, 11, 18	2.13	0.40	8*12	100	70	Surface	Rainfed	-	Cultivable	Private Land	-	-
Malekoppa	N B Gopinatha s/o Basavanayappa	0068	-	Manually	12	0.45	0.40	8*12	100	30	Surface	Rainfed	-	Cultivable	Private Land	-	-
Malekoppa	NB Jagadeesha s/o Basavanayappa	0069	-	Manually	12	0.45	0.40	8*12	100	40	Surface	Rainfed	-	Cultivable	Private Land	-	-
Malekoppa	Mawali Prakash s/o Bangarappa	0070	-	Manually	17	0.35	0.40	8*12	100	30	Surface	Rainfed	-	Cultivable	Private Land	-	-
Malekoppa	N Chandrappa s/o Durgappa	0071	-	Manually	17, 3, 5/15, 11	2.26	0.40	8*12	100	50	Surface	Rainfed	-	Cultivable	Private Land	-	-
Malekoppa	N C Mohna s/o Chandrappa	0072	-	Manually	1, 11, 17, 3	1.03	0.40	8*12	100	50	Surface	Rainfed	-	Cultivable	Private Land	-	-
Malekoppa	N Bhimarayappa s/o Bangarappa	0073	-	Manually	3, 11, 14, 5	2.01	0.40	8*12	100	60	Surface	Rainfed	-	Cultivable	Private Land	-	-
Malekoppa	B Udayashankar s/o Cheluvappa	0075	-	Manually	20, 31, 4	0.82	0.40	8*12	100	80	Surface	Rainfed	-	Cultivable	Private Land	-	-
Malekoppa	B bhimappa s/o cheluvappa	0076	-	Manually	20, 31	0.61	0.40	8*12	100	60	Surface	Rainfed	-	Cultivable	Private Land	-	-
Malekoppa	Mukundappa s/o Siddappa	0077	-	Manually	13	0.38	0.40	8*12	100	30	Surface	Rainfed	-	Cultivable	Private Land	-	-
Malekoppa	Tamasana keriappa s/o Bangarappa	0078	-	Manually	14	0.40	0.40	8*12	100	40	Surface	Rainfed	-	Cultivable	Private Land	-	-
Malgi Kurli	Manchamma w/o wind keriappa	0079	-	Manually	19, 55, 58, 59	2.95	0.40	8*12	100	90	Surface	Rainfed	-	Cultivable	Private Land	-	-
Malgi Kurli	Lokeshgowda Ramachandra Gowda	0080	-	Manually	7, 40, 46, 44	3.98	0.40	8*12	100	90.00	Surface	Rainfed	-	Cultivable	Private Land	-	-
Malgi Kurli	Lokeshagowda s/o Mahabalappa Gowda	0081	-	Manually	43	0.43	0.40	8*12	100	30	Surface	Rainfed	-	Cultivable	Private Land	-	-
Malgi Kurli	Savitramma w/o Gadlappa	0082	-	Manually	2	1.14	0.40	8*12	100	90	Surface	Rainfed	-	Cultivable	Private Land	-	-
Malgi Kurli	Durgappa s/o Holeyappa	0083	-	Manually	2	0.45	0.40	8*12	100	30	Surface	Rainfed	-	Cultivable	Private Land	-	-
Malgi Kurli	Mylarappa s/o Nanjappa	0084	-	Manually	32	0.35	0.40	8*12	100	30	Surface	Rainfed	-	Cultivable	Private Land	-	-
Malgi Kurli	N Keriappa s/o Bangarappa	0085	-	Manually	45, 53	0.84	0.40	8*12	100	80	Surface	Rainfed	-	Cultivable	Private Land	-	-
Malgi Kurli	Shivappa s/o Keriappa	0086	-	Manually	41	1.23	0.40	8*12	100	90	Surface	Rainfed	-	Cultivable	Private Land	-	-
Malgi Kurli	Krishnappa s/o Kereyappa	0087	-	Manually	41	1.23	0.40	8*12	100	80	Surface	Rainfed	-	Cultivable	Private Land	-	-
Malgi Kurli	Chandrappa s/o Keriappa	0088	-	Manually	41	1.23	0.40	8*12	100	60	Surface	Rainfed	-	Cultivable	Private Land	-	-
Malgi Kurli	Nagaraja s/o Keriappa	0089	-	Manually	41	1.23	0.40	8*12	100	50	Surface	Rainfed	-	Cultivable	Private Land	-	-
Malgi Kurli	Jagadish mother is Ningamma	0090	-	Manually	32	0.81	0.40	8*12	100	60	Surface	Rainfed	-	Cultivable	Private Land	-	-
Malgi Kurli	N B Hemappa s/o Basavanayappa	0091	-	Manually	24	0.21	0.40	8*12	100	20	Surface	Rainfed	-	Cultivable	Private Land	-	-
Malgi Kurli	Prasanna SN s/onappa	0092	-	Manually	22/2	2.57	0.40	8*12	100	50	Surface	Rainfed	-	Cultivable	Private Land	-	-
Malgi Kurli	SN Prakash s/o Chillappa	0093	-	Manually	35/3, 22/1	3.74	0.40	8*12	100	50	Surface	Rainfed	-	Cultivable	Private Land	-	-
Malgi Kurli	SN Prasanna Kumara s/o Chillappa	0094	-	Manually	24	0.43	0.40	8*12	100	30	Surface	Rainfed	-	Cultivable	Private Land	-	-
Malgi Kurli	Ganapathi M s/o Ningappa	0095	-	Manually	27	0.73	0.40	8*12	100	40	Surface	Rainfed	-	Cultivable	Private Land	-	-

Malgi Kurli	K Sivananda Gowda s/o Ningappa Gowda	0096	-	Manually	26, 44	1.31	0.40	8*12	100	50	Surface	Rainfed	-	Cultivable	Private Land	-	-
Malgi Kurli	M Bangarappa s/o Keriappa	0097	-	Manually	28, 44	1.16	0.40	8*12	100	60	Surface	Rainfed	-	Cultivable	Private Land	-	-
Malgi Kurli	K Ganapathi s/o Keriappa	0098	-	Manually	3	1.22	0.40	8*12	100	40	Surface	Rainfed	-	Cultivable	Private Land	-	-
Malgi Kurli	Jayamma's father is Mariappa	0099	-	Manually	3	1.21	0.40	8*12	100	30	Surface	Rainfed	-	Cultivable	Private Land	-	-
Malgi Kurli	The joint venture of Bangaramma w/o Pakkirappa	0100	-	Manually	12/2	0.73	0.40	8*12	100	50	Surface	Rainfed	-	Cultivable	Private Land	-	-
Malgi Kurli	Beemappa s/o Manchappa	0101	-	Manually	12/2	0.72	0.40	8*12	100	50	Surface	Rainfed	-	Cultivable	Private Land	-	-
Malgi Kurli	The joint venture of Bangaramma w/o Pakkirappa	0102	-	Manually	10/1	0.93	0.40	8*12	100	40	Surface	Rainfed	-	Cultivable	Private Land	-	-
Malgi Kurli	Hanumanthamma w/o. Bangarappa	0103	-	Manually	34	1.85	0.40	8*12	100	60	Surface	Rainfed	-	Cultivable	Private Land	-	-
Malgi Kurli	Ramappa s/o Kannappa	0104	-	Manually	4, 47	1.47	0.40	8*12	100	70	Surface	Rainfed	-	Cultivable	Private Land	-	-
Malgi Kurli	Ningappa s/o Basappa	0105	-	Manually	6, 15	3.57	0.40	8*12	100	80	Surface	Rainfed	-	Cultivable	Private Land	-	-
Malgi Kurli	Jamballi Bangarappa s/o Dawvappa	0106	-	Manually	9/2	0.75	0.40	8*12	100	60	Surface	Rainfed	-	Cultivable	Private Land	-	-
Malgi Kurli	Gowramma w/o Krishnappa MK Yogesh MK Deenesh MK	0107	-	Manually	17	1.20	0.40	8*12	100	60	Surface	Rainfed	-	Cultivable	Private Land	-	-
Malgi Kurli	Gajendra s/o Doddappa	0108	-	Manually	1/4, 1/5, 15/6	1.57	0.40	8*12	100	50	Surface	Rainfed	-	Cultivable	Private Land	-	-
Malgi Kurli	Ravikumara s/o Doddappa	0109	-	Manually	1/4, 1/6, 15	1.54	0.40	8*12	100	40	Surface	Rainfed	-	Cultivable	Private Land	-	-
Malgi Kurli	Mancharayappa s/o Puttappa	0110	-	Manually	8/3, 18/2	1.29	0.40	8*12	100	20	Surface	Rainfed	-	Cultivable	Private Land	-	-
Malgi Kurli	Shivappa s/o Bangarappa	0111	-	Manually	25	1.90	0.40	8*12	100	40	Surface	Rainfed	-	Cultivable	Private Land	-	-
Malgi Kurli	Balendrappa s/o Bangarappa	0112	-	Manually	30	2.16	0.40	8*12	100	50	Surface	Rainfed	-	Cultivable	Private Land	-	-
Malgi Kurli	Basavanyappa s/o Bylappa	0113	-	Manually	10/2, 12/1	1.56	0.40	8*12	100	40	Surface	Rainfed	-	Cultivable	Private Land	-	-
Malgi Kurli	Chandrappa s/o Mahadevappa	0114	-	Manually	25	1.90	0.40	8*12	100	40	Surface	Rainfed	-	Cultivable	Private Land	-	-
Malgi Kurli	Mariappa s/o Hanumanthappa	0115	-	Manually	22/2, 35/2, 33/2	6.29	0.40	8*12	100	60	Surface	Rainfed	-	Cultivable	Private Land	-	-
Malgi Kurli	Lokeshgowda Ramachandra Gowda	0116	-	Manually	20	0.51	0.40	8*12	100	40	Surface	Rainfed	-	Cultivable	Private Land	-	-
Malgi Kurli	Chinnappa s/o Manjappa	0117	-	Manually	22/3, 35/1, 35/5	6.29	0.40	8*12	100	90	Surface	Rainfed	-	Cultivable	Private Land	-	-
Malgi Kurli	Kamalamma w/o. Chinnappa	0118	-	Manually	33	0.26	0.40	8*12	100	30	Surface	Rainfed	-	Cultivable	Private Land	-	-
Malgi Kurli	Jamballi Bangaramma w/o Bangarappa Ottoor	0119	-	Manually	18/1	1.08	0.40	8*12	100	50	Surface	Rainfed	-	Cultivable	Private Land	-	-
Malgi Kurli	J Chandrappa s/o Bangarappa Ottoor	0120	-	Manually	1/1	0.61	0.40	8*12	100	50	Surface	Rainfed	-	Cultivable	Private Land	-	-
Malgi Kurli	Gadigeppa s/o Bangarappa Ottoor	0121	-	Manually	1/81	0.61	0.40	8*12	100	40	Surface	Rainfed	-	Cultivable	Private Land	-	-
Malgi Kurli	Gadigeppa s/o Bangarappa Budivappa s/o Bangarappa	0122	-	Manually	60	0.32	0.40	8*12	100	30	Surface	Rainfed	-	Cultivable	Private Land	-	-
Malgi Kurli	Sushyam w/o Nagaraja	0123	-	Manually	1/2, 18/1, 60	1.96	0.40	8*12	100	60	Surface	Rainfed	-	Cultivable	Private Land	-	-
Malgi Kurli	Girjamma w/o Rewannappa	0124	-	Manually	11/6	0.58	0.40	8*12	100	50	Surface	Rainfed	-	Cultivable	Private Land	-	-
Malgi Kurli	KERENAMMA w/o. Hanumanthappa Malikkoppa	0125	-	Manually	50/3, 61/3, 48/2, 4	2.13	0.40	8*12	100	80	Surface	Rainfed	-	Cultivable	Private Land	-	-

Malgi Kurli	Keriyamma w/o. Hanumanthappa Malikoppa	0126	-	Manually	44	0.77	0.40	8*12	100	40	Surface	Rainfed	-	Cultivable	Private Land	-	-
Malgi Kurli	Ningamma Kam Gadlappa	0127	-	Manually	37, 38, 39	2.48	0.40	8*12	100	70	Surface	Rainfed	-	Cultivable	Private Land	-	-
Malgi Kurli	Hanumanthamma w/o. Ramappa	0128	-	Manually	54, 56	1.99	0.40	8*12	100	60	Surface	Rainfed	-	Cultivable	Private Land	-	-
Malgi Kurli	Keriyamma w/o Manchappa	0129	-	Manually	42	0.51	0.40	8*12	100	40	Surface	Rainfed	-	Cultivable	Private Land	-	-
Malgi Kurli	Madam w/o keriyappa	0130	-	Manually	28, 31	2.04	0.35	8*12	100	35	Surface	Rainfed	-	Cultivable	Private Land	-	-
Malgi Kurli	M Gallappa s/o Keriyappa	0131	-	Manually	48/1, 49/1, 50/1, 5	1.52	0.35	8*12	100	35	Surface	Rainfed	-	Cultivable	Private Land	-	-
Malgi Kurli	Muragee Basappa s/o Irappa	0132	-	Manually	8/1, 18/3	1.44	0.35	8*12	100	35	Surface	Rainfed	-	Cultivable	Private Land	-	-
Malgi Kurli	Murugi Tejappa s/o Basappa	0133	-	Manually	8/1	0.84	0.35	8*12	100	35	Surface	Rainfed	-	Cultivable	Private Land	-	-
Malgi Kurli	Murugi Balaramappa s/o Basappa	0134	-	Manually	8/1	0.84	0.35	8*12	100	35	Surface	Rainfed	-	Cultivable	Private Land	-	-
Malgi Kurli	Rudrappa s/o Basappa	0135	-	Manually	8/1, 18/3	0.80	0.35	8*12	100	35	Surface	Rainfed	-	Cultivable	Private Land	-	-
Malgi Kurli	Irappa s/o Basappa	0136	-	Manually	8/1, 18/3	1.08	0.35	8*12	100	35	Surface	Rainfed	-	Cultivable	Private Land	-	-
Malgi Kurli	Appanna s/o Basappa	0137	-	Manually	23	1.03	0.35	8*12	100	35	Surface	Rainfed	-	Cultivable	Private Land	-	-
Malgi Kurli	Bilawagodu Keriyappa s/o Ramappa	0138	-	Manually	14	2.76	0.35	8*12	100	35	Surface	Rainfed	-	Cultivable	Private Land	-	-
Malgi Kurli	Savitramma w/o. Basavanyappa	0139	-	Manually	62, 52	1.12	0.35	8*12	100	35	Surface	Rainfed	-	Cultivable	Private Land	-	-
Malgi Kurli	Hanumanthappa s/o Bistippa	0140	-	Manually	62, 52	1.12	0.35	8*12	100	35	Surface	Rainfed	-	Cultivable	Private Land	-	-
Malgi Kurli	Dawyappa s/o Bangarappa	0141	-	Manually	61	0.42	0.35	8*12	100	35	Surface	Rainfed	-	Cultivable	Private Land	-	-
Malgi Kurli	Mariappa s/o Bangarappa	0142	-	Manually	61	0.42	0.35	8*12	100	35	Surface	Rainfed	-	Cultivable	Private Land	-	-
Malgi Kurli	Varadaraja s/o Basavarajappa	0143	-	Manually	29	2.55	0.35	8*12	100	35	Surface	Rainfed	-	Cultivable	Private Land	-	-
Malgi Kurli	J Ramappa s/o Dawyappa	0144	-	Manually	9	0.76	0.35	8*12	100	35	Surface	Rainfed	-	Cultivable	Private Land	-	-
Malgi Kurli	KN Krishnamurthy s/o Ganesha Rao Mariappa s/o	0145	-	Manually	33	0.76	0.35	8*12	100	35	Surface	Rainfed	-	Cultivable	Private Land	-	-
Malgi Kurli	M Eerappa s/o Shivappa	0146	-	Manually	4	0.79	0.35	8*12	100	35	Surface	Rainfed	-	Cultivable	Private Land	-	-
Malgi Kurli	D Keriyappa s/o Bommappa	0147	-	Manually	31	0.22	0.35	8*12	100	35	Surface	Rainfed	-	Cultivable	Private Land	-	-
Malgi Kurli	Muddhappa My Gaa Mother Davavamma w/oom	0149	-	Manually	1/3	1.47	0.35	8*12	100	35	Surface	Rainfed	-	Cultivable	Private Land	-	-
Malgi Kurli	Jamballi Holayappa s/o Basappa	0150	-	Manually	1/6, 1/5, 15	2.99	0.35	8*12	100	35	Surface	Rainfed	-	Cultivable	Private Land	-	-
Malgi Kurli	Savitramma w/o Giddappa	0151	-	Manually	11/9.8	0.69	0.35	8*12	100	35	Surface	Rainfed	-	Cultivable	Private Land	-	-
Malgi Kurli	H Thottappa s/o Dawyappa	0152	-	Manually	11/4.9	0.47	0.35	8*12	100	35	Surface	Rainfed	-	Cultivable	Private Land	-	-
Malgi Kurli	Mastyappa s/o Kallappa	0153	-	Manually	11/36.11	0.74	0.35	8*12	100	35	Surface	Rainfed	-	Cultivable	Private Land	-	-
Malgi Kurli	Keriyamma w/o Bishappappa	0154	-	Manually	11/2.10.15	0.43	0.35	8*12	100	35	Surface	Rainfed	-	Cultivable	Private Land	-	-
Malgi Kurli	H Bairappa s/o Indappa	0155	-	Manually	11/1.13	0.65	0.35	8*12	100	35	Surface	Rainfed	-	Cultivable	Private Land	-	-
Malgi Kurli	H Dawyappa s/o Lingappa	0156	-	Manually	11/4	0.86	0.35	8*12	100	35	Surface	Rainfed	-	Cultivable	Private Land	-	-

Malgi Kurli	Mukundappa s/o Dawyappa of Pura	0157	-	Manually	32	0.66	0.35	8*12	100	35	Surface	Rainfed	-	Cultivable	Private Land	-	-
Malgi Kurli	M manchappa s/o Hanumanthappa	0158	-	Manually	5	1.25	0.35	8*12	100	35	Surface	Rainfed	-	Cultivable	Private Land	-	-
Malgi Kurli	H M Janakappa s/o Huchchappa	0159	-	Manually	17	1.22	0.35	8*12	100	35	Surface	Rainfed	-	Cultivable	Private Land	-	-
Malgi Kurli	M H Manjappa s/o Manchappa	0160	-	Manually	17/8	0.81	0.35	8*12	100	35	Surface	Rainfed	-	Cultivable	Private Land	-	-
Malgi Kurli	M H Krishnamurthy s/o Manchappa	0161	-	Manually	17	0.81	0.35	8*12	100	35	Surface	Rainfed	-	Cultivable	Private Land	-	-
Malgi Kurli	M Chandrappa s/o Ramappa	0162	-	Manually	17	0.40	0.35	8*12	100	35	Surface	Rainfed	-	Cultivable	Private Land	-	-
Malgi Kurli	M Rangappa s/o Ramappa	0163	-	Manually	17	0.40	0.35	8*12	100	35	Surface	Rainfed	-	Cultivable	Private Land	-	-
Malgi Kurli	M Hanumanthappa s/o Bangarappa	0164	-	Manually	16	1.59	0.35	8*12	100	35	Surface	Rainfed	-	Cultivable	Private Land	-	-
Malgi Kurli	M B Janakappa s/o Bangarappa	0165	-	Manually	8/2, 17	1.53	0.35	8*12	100	35	Surface	Rainfed	-	Cultivable	Private Land	-	-
Malgi Kurli	M B Ramappa s/o Bangarappa	0166	-	Manually	17	0.95	0.35	8*12	100	35	Surface	Rainfed	-	Cultivable	Private Land	-	-
Malgi Kurli	Savitramma w/o Hanumanthappa	0167	-	Manually	8/4	0.85	0.35	8*12	100	35	Surface	Rainfed	-	Cultivable	Private Land	-	-
Malgi Kurli	M Rajappa s/o Ramappa	0168	-	Manually	17	0.40	0.35	8*12	100	35	Surface	Rainfed	-	Cultivable	Private Land	-	-
Malgi Kurli	Halli Chandrappa s/o Bangarappa	0169	-	Manually	63	1.20	0.35	8*12	100	35	Surface	Rainfed	-	Cultivable	Private Land	-	-
Malgi Kurli	Gowamma w/o Krishnappa MK Yogesh MK Deenesh MK	0170	-	Manually	17	1.20	0.35	8*12	100	35	Surface	Rainfed	-	Cultivable	Private Land	-	-
Malgi Kurli	M B Chinnappa s/o Bangarappa	0171	-	Manually	17/9	0.40	0.35	8*12	100	35	Surface	Rainfed	-	Cultivable	Private Land	-	-
otlagondankopp	Love w/o Rajasekharappa Gowda	0177	-	Manually	49	5.33	0.35	8*12	100	35	Surface	Rainfed	-	Cultivable	Private Land	-	-
otlagondankopp	Putnamma w/o. Ningappa Gowda	0178	-	Manually	10, 25,30, 67/3	6.04	0.35	8*12	100	35	Surface	Rainfed	-	Cultivable	Private Land	-	-
otlagondankopp	K Teekappa K Lakshmanappa K Keshavamoorthy	0179	-	Manually	62	4.35	0.35	8*12	100	35	Surface	Rainfed	-	Cultivable	Private Land	-	-
otlagondankopp	H Ramappa s/o Shivappa	0180	-	Manually	64	2.00	0.35	8*12	100	35	Surface	Rainfed	-	Cultivable	Private Land	-	-
otlagondankopp	Hollyappa s/o Basappa	0181	-	Manually	64	5.25	0.35	8*12	100	35	Surface	Rainfed	-	Cultivable	Private Land	-	-
otlagondankopp	M Rangappa s/o Ramappa	0187	-	Manually	46	2.00	0.35	8*12	100	35	Surface	Rainfed	-	Cultivable	Private Land	-	-
otlagondankopp	Huvamma w/o Rangappa	0188	-	Manually	38	2.00	0.35	8*12	100	35	Surface	Rainfed	-	Cultivable	Private Land	-	-
otlagondankopp	Basamma w/o Shankrappa Manjamma w/o Shankrappa	0189	-	Manually	37/1	3.08	0.35	8*12	100	35	Surface	Rainfed	-	Cultivable	Private Land	-	-
otlagondankopp	Shivamurthy s/o Ningappa	0190	-	Manually	60	7.30	0.35	8*12	100	35	Surface	Rainfed	-	Cultivable	Private Land	-	-
otlagondankopp	J Ningappa s/o Basappa	0191	-	Manually	61	2.13	0.35	8*12	100	35	Surface	Rainfed	-	Cultivable	Private Land	-	-
otlagondankopp	Triveni w/o. Varadaraja	0192	-	Manually	63	15.04	0.35	8*12	100	35	Surface	Rainfed	-	Cultivable	Private Land	-	-
otlagondankopp	Gaura w/o Chandrappa J M	0193	-	Manually	61	2.13	0.35	8*12	100	35	Surface	Rainfed	-	Cultivable	Private Land	-	-
otlagondankopp	Siddappa s/o Yellappa	0194	-	Manually	61/3	2.00	0.35	8*12	100	35	Surface	Rainfed	-	Cultivable	Private Land	-	-
otlagondankopp	G S Somashekhar s/o Siddappa	0195	-	Manually	61/2	2.00	0.35	8*12	100	35	Surface	Rainfed	-	Cultivable	Private Land	-	-
otlagondankopp	Ishwarappa s/o Chrippa	0196	-	Manually	64, 11	7.38	0.35	8*12	100	35	Surface	Rainfed	-	Cultivable	Private Land	-	-



otlagondankopp	Keriyappa s/o Bangarappa	0197	-	Manually	33	1.20	0.35	8*12	100	35	Surface	Rainfed	-	Cultivable	Private Land	-	-
otlagondankopp	M B Nagaraja s/o Bangarappa	0198	-	Manually	11	1.34	0.35	8*12	100	35	Surface	Rainfed	-	Cultivable	Private Land	-	-
otlagondankopp	Gajendra s/o Bangarappa	0199	-	Manually	23	2.05	0.35	8*12	100	35	Surface	Rainfed	-	Cultivable	Private Land	-	-
otlagondankopp	Maveli Mahadevappa s/o Bylappa	0200	-	Manually	7, 31	2.36	0.35	8*12	100	35	Surface	Rainfed	-	Cultivable	Private Land	-	-
otlagondankopp	Byrappa s/o Mahadevappa	0201	-	Manually	44, 45, 48	1.01	0.35	8*12	100	35	Surface	Rainfed	-	Cultivable	Private Land	-	-
otlagondankopp	M Chandrappa s/o Mahadevappa	0202	-	Manually	18	0.28	0.35	8*12	100	35	Surface	Rainfed	-	Cultivable	Private Land	-	-
otlagondankopp	Girippa s/o Bairappa Basamma w/o Nagappa	0203	-	Manually	19, 59	8.15	0.35	8*12	100	35	Surface	Rainfed	-	Cultivable	Private Land	-	-
otlagondankopp	Huncharayappa s/o Hanumanthappa	0204	-	Manually	52, 47	4.15	0.35	8*12	100	35	Surface	Rainfed	-	Cultivable	Private Land	-	-
otlagondankopp	Bheemappa s/o Manchappa	0205	-	Manually	55	2.13	0.35	8*12	100	35	Surface	Rainfed	-	Cultivable	Private Land	-	-
otlagondankopp	Koteswari w/o Bhirappa	0206	-	Manually	74/3	0.20	0.35	8*12	100	35	Surface	Rainfed	-	Cultivable	Private Land	-	-
otlagondankopp	Mukundappa s/o Dawyappa	0207	-	Manually	9, 12	2.12	0.35	8*12	100	35	Surface	Rainfed	-	Cultivable	Private Land	-	-
otlagondankopp	Kannamma w/o Hanumanthappa	0209	-	Manually	39	1.20	0.35	8*12	100	35	Surface	Rainfed	-	Cultivable	Private Land	-	-
otlagondankopp	Girijamma w/o. Basavarajappa Gowda	0210	-	Manually	21, 39	4.24	0.35	8*12	100	35	Surface	Rainfed	-	Cultivable	Private Land	-	-
otlagondankopp	Lalithamma w/o Parameshwarappa	0211	-	Manually	21, 39	5.24	0.35	8*12	100	35	Surface	Rainfed	-	Cultivable	Private Land	-	-
otlagondankopp	Malleswarappagouda s/o Bangarappagouda	0212	-	Manually	21, 39	4.24	0.35	8*12	100	35	Surface	Rainfed	-	Cultivable	Private Land	-	-
otlagondankopp	Bangaramma w/oo Puttappa	0213	-	Manually	20, 40	4.33	0.35	8*12	100	35	Surface	Rainfed	-	Cultivable	Private Land	-	-
otlagondankopp	Mastyappa s/o Durgappa	0214	-	Manually	75	2.15	0.35	8*12	100	35	Surface	Rainfed	-	Cultivable	Private Land	-	-
otlagondankopp	Krishnappa Maiga's mother is Nagamma	0215	-	Manually	66, 75	5.33	0.35	8*12	100	35	Surface	Rainfed	-	Cultivable	Private Land	-	-
otlagondankopp	Annappa s/o honeyw/omb	0216	-	Manually	40	1.20	0.35	8*12	100	35	Surface	Rainfed	-	Cultivable	Private Land	-	-
otlagondankopp	MASTYAMMA w/o. Kallappa	0217	-	Manually	46, 61	4.02	0.35	8*12	100	35	Surface	Rainfed	-	Cultivable	Private Land	-	-
otlagondankopp	Padmappa s/o Huchappa	0218	-	Manually	51/1	3.15	0.35	8*12	100	35	Surface	Rainfed	-	Cultivable	Private Land	-	-
otlagondankopp	Huchappa s/o Shivappa	0219	-	Manually	50	10.02	0.35	8*12	100	35	Surface	Rainfed	-	Cultivable	Private Land	-	-
otlagondankopp	Halegudi Bangarappa s/o Bangarappa	0220	-	Manually	51/2, 34, 71	4.31	0.35	8*12	100	35	Surface	Rainfed	-	Cultivable	Private Land	-	-
otlagondankopp	Mukundappa s/o Dawyappa	0221	-	Manually	42	7.20	0.35	8*12	100	35	Surface	Rainfed	-	Cultivable	Private Land	-	-
otlagondankopp	Ishwarappa s/o Bhimappa	0222	-	Manually	68, 69	13.02	0.35	8*12	100	35	Surface	Rainfed	-	Cultivable	Private Land	-	-
otlagondankopp	H K Nagaraja H K Janakaraj H K Bharamappa's father	0223	-	Manually	13	7.22	0.35	8*12	100	35	Surface	Rainfed	-	Cultivable	Private Land	-	-
otlagondankopp	BHODANAYAZU BOARD	0224	-	Manually	1, 24, 58, 81	5.22	0.35	8*12	100	35	Surface	Rainfed	-	Cultivable	Private Land	-	-
otlagondankopp	Halagudi Ramappa s/o Kerippa	0225	-	Manually	3, 51/2, 71	4.32	0.35	8*12	100	35	Surface	Rainfed	-	Cultivable	Private Land	-	-
otlagondankopp	Ganapathi s/o Huli Bangarappa	0226	-	Manually	3, 67/1	4.32	0.35	8*12	100	35	Surface	Rainfed	-	Cultivable	Private Land	-	-
otlagondankopp	Puttappa s/o Durgappa	0227	-	Manually	75	1.15	0.35	8*12	100	35	Surface	Rainfed	-	Cultivable	Private Land	-	-

otlagondankopp	Akkanagamma w/o. E Maruthi	0228	-	Manually	31	0.28	0.35	8*12	100	35	Surface	Rainfed	-	Cultivable	Private Land	-	-
otlagondankopp	Bheemappa s/o Keriappa	0230	-	Manually	61	1.00	0.35	8*12	100	35	Surface	Rainfed	-	Cultivable	Private Land	-	-
otlagondankopp	A K Basamma w/o Durgappa	0231	-	Manually	74	2.39	0.35	8*12	100	35	Surface	Rainfed	-	Cultivable	Private Land	-	-
otlagondankopp	Keriyamma ko wali kivi Hanumanthappa	0232	-	Manually	11, 47	4.18	0.35	8*12	100	35	Surface	Rainfed	-	Cultivable	Private Land	-	-
otlagondankopp	Channabasappa s/o Durgappa	0233	-	Manually	66, 75	5.33	0.35	8*12	100	35	Surface	Rainfed	-	Cultivable	Private Land	-	-
otlagondankopp	K Sivananda Gowda s/o Ningappa Gowda	0234	-	Manually	3/1, 57, 67/2, 78, 7	16.18	0.35	8*12	100	35	Surface	Rainfed	-	Cultivable	Private Land	-	-
otlagondankopp	K lingarajagouda s/o ningappagouda	0235	-	Manually	67/2, 82, 83	14.24	0.35	8*12	100	35	Surface	Rainfed	-	Cultivable	Private Land	-	-
otlagondankopp	Halegudi Bangarappa s/o Bangarappa	0236	-	Manually	2, 38	3.14	0.35	8*12	100	35	Surface	Rainfed	-	Cultivable	Private Land	-	-
otlagondankopp	Mukundappa s/o Dawyappa	0237	-	Manually	22, 73/2	5.03	0.35	8*12	100	35	Surface	Rainfed	-	Cultivable	Private Land	-	-
otlagondankopp	Ishwarappa s/o Bhinappa	0238	-	Manually	8, 14, 15, 16, 17, 6	8.02	0.35	8*12	100	35	Surface	Rainfed	-	Cultivable	Private Land	-	-
otlagondankopp	H K Nagaraja H K Janakaraj H K Bharamappa's father	0239	-	Manually	56, 66	6.16	0.35	8*12	100	35	Surface	Rainfed	-	Cultivable	Private Land	-	-
otlagondankopp	BHODANAYAZU BOARD	0240	-	Manually	40	0.23	0.35	8*12	100	35	Surface	Rainfed	-	Cultivable	Private Land	-	-
otlagondankopp	Halagudi Ramappa s/o Kerippa	0241	-	Manually	36	6.00	0.35	8*12	100	35	Surface	Rainfed	-	Cultivable	Private Land	-	-
otlagondankopp	Ganapathi s/o Huli Bangarappa	0242	-	Manually	26, 28	9.27	0.35	8*12	100	35	Surface	Rainfed	-	Cultivable	Private Land	-	-
otlagondankopp	Puttappa s/o Durgappa	0243	-	Manually	36, 40	2.25	0.35	8*12	100	35	Surface	Rainfed	-	Cultivable	Private Land	-	-
otlagondankopp	Akkanagamma w/o. E Maruthi	0244	-	Manually	25	0.31	0.35	8*12	100	35	Surface	Rainfed	-	Cultivable	Private Land	-	-
otlagondankopp	Mrs. Basamma w/o Nagappa	0245	-	Manually	27	1.02	0.35	8*12	100	35	Surface	Rainfed	-	Cultivable	Private Land	-	-
otlagondankopp	Bheemappa s/o Keriappa	0246	-	Manually	37	4.00	0.35	8*12	100	35	Surface	Rainfed	-	Cultivable	Private Land	-	-
otlagondankopp	A K Basamma w/o Durgappa	0247	-	Manually	35, 37/4	4.35	0.35	8*12	100	35	Surface	Rainfed	-	Cultivable	Private Land	-	-
otlagondankopp	Keriyamma ko wali kivi Hanumanthappa	0248	-	Manually	61/1	2.00	0.35	8*12	100	35	Surface	Rainfed	-	Cultivable	Private Land	-	-
otlagondankopp	Channabasappa s/o Durgappa	0249	-	Manually	7	1.18	0.35	8*12	100	35	Surface	Rainfed	-	Cultivable	Private Land	-	-
otlagondankopp	H M Basavaraja s/o Gurumoorthyaya	0253	-	Manually	57/2	2.20	0.35	8*12	100	35	Surface	Rainfed	-	Cultivable	Private Land	-	-
otlagondankopp	Bangarappa s/o Chandrappa Floor	0254	-	Manually	65/1	2.28	0.35	8*12	100	35	Surface	Rainfed	-	Cultivable	Private Land	-	-
otlagondankopp	Uncle s/o Irappa	0255	-	Manually	41	5.03	0.35	8*12	100	35	Surface	Rainfed	-	Cultivable	Private Land	-	-
otlagondankopp	Shashikala w/o. Chandrasekhara	0256	-	Manually	65	4.12	0.35	8*12	100	35	Surface	Rainfed	-	Cultivable	Private Land	-	-
otlagondankopp	Savitramma w/o Muddappa	0257	-	Manually	57/2	2.35	0.35	8*12	100	35	Surface	Rainfed	-	Cultivable	Private Land	-	-
otlagondankopp	Shivappa s/o Bangarappa	0258	-	Manually	33/2	1.00	0.35	8*12	100	35	Surface	Rainfed	-	Cultivable	Private Land	-	-
otlagondankopp	Shailaja Kho Bhojaraja	0259	-	Manually	73/4	1.19	0.35	8*12	100	35	Surface	Rainfed	-	Cultivable	Private Land	-	-
otlagondankopp	Hanumanthappa s/o Gangappa	0260	-	Manually	73/3	1.20	0.35	8*12	100	35	Surface	Rainfed	-	Cultivable	Private Land	-	-
otlagondankopp	Shivappa s/o Kannappa	0262	-	Manually	50	5.01	0.35	8*12	100	35	Surface	Rainfed	-	Cultivable	Private Land	-	-

otlagondankopp	Venkatesha s/o Teekappa	0263	-	Manually	70/3	1.21	0.35	8*12	100	35	Surface	Rainfed	-	Cultivable	Private Land	-	-
otlagondankopp	Chandrasekhar s/o Teekappa	0264	-	Manually	70/2	1.18	0.35	8*12	100	35	Surface	Rainfed	-	Cultivable	Private Land	-	-
otlagondankopp	Ganapathi again s/o Ningappa	0265	-	Manually	66/3	3.00	0.35	8*12	100	35	Surface	Rainfed	-	Cultivable	Private Land	-	-
Chitrattehalli	Hanumanthappa s/o bommappa	0266	-	Manually	7, 10	1.03	0.35	8*12	100	35	Surface	Rainfed	-	Cultivable	Private Land	-	-
Chitrattehalli	Benuwappa s/o Bommappa	0267	-	Manually	1, 10	1.26	0.35	8*12	100	35	Surface	Rainfed	-	Cultivable	Private Land	-	-
Chitrattehalli	Holliappa s/o Mastyappa	0268	-	Manually	1/5	0.82	0.35	8*12	100	35	Surface	Rainfed	-	Cultivable	Private Land	-	-
Chitrattehalli	K Ramappa s/o Dawyappa	0282	-	Manually	18/2, 19/2	0.86	0.35	8*12	100	35	Surface	Rainfed	-	Cultivable	Private Land	-	-
Chitrattehalli	Karyanayaka s/o little boy naik	0283	-	Manually	8	2.79	0.35	8*12	100	35	Surface	Rainfed	-	Cultivable	Private Land	-	-
Chitrattehalli	Shivappa s/o Dawyappa	0284	-	Manually	9, 10, 28, 23	0.99	0.35	8*12	100	35	Surface	Rainfed	-	Cultivable	Private Land	-	-
Chitrattehalli	Ramappa s/o Mastyappa	0285	-	Manually	10	0.99	0.35	8*12	100	35	Surface	Rainfed	-	Cultivable	Private Land	-	-
Chitrattehalli	Basamma w/o Rudrappa	0286	-	Manually	10, 16	1.19	0.35	8*12	100	35	Surface	Rainfed	-	Cultivable	Private Land	-	-
Chitrattehalli	Kereswami s/o Beemappa	0287	-	Manually	22, 28	0.81	0.35	8*12	100	35	Surface	Rainfed	-	Cultivable	Private Land	-	-
Chitrattehalli	Sheemathi Lakshamma w/o Laxmanappa	0288	-	Manually	2, 13	0.8	0.35	8*12	100	35	Surface	Rainfed	-	Cultivable	Private Land	-	-
Chitrattehalli	K whiteiyappa s/o bheemappa	0289	-	Manually	2/7	0.35	0.35	8*12	100	35	Surface	Rainfed	-	Cultivable	Private Land	-	-
Chitrattehalli	K Basavantappa s/o Bhimppa	0290	-	Manually	2	0.4	0.35	8*12	100	35	Surface	Rainfed	-	Cultivable	Private Land	-	-
Chitrattehalli	K Lohitashwa s/o Whiteappa	0291	-	Manually	2	0.4	0.35	8*12	100	35	Surface	Rainfed	-	Cultivable	Private Land	-	-
Chitrattehalli	K Hanumanthappa s/o Mastyappa	0293	-	Manually	2	0.47	0.35	8*12	100	35	Surface	Rainfed	-	Cultivable	Private Land	-	-
Chitrattehalli	H K Ganapathi s/o Hanumanthappa	0294	-	Manually	6, 13	0.95	0.35	8*12	100	35	Surface	Rainfed	-	Cultivable	Private Land	-	-
Chitrattehalli	H K Malkesh s/o Hanumanthappa	0295	-	Manually	6, 13	0.96	0.35	8*12	100	35	Surface	Rainfed	-	Cultivable	Private Land	-	-
Chitrattehalli	K Peddappa s/o Mastyappa	0296	-	Manually	2, 6, 13	2.29	0.35	8*12	100	35	Surface	Rainfed	-	Cultivable	Private Land	-	-
Chitrattehalli	K Keriappa s/o Marianaika	0297	-	Manually	2, 6	0.66	0.35	8*12	100	35	Surface	Rainfed	-	Cultivable	Private Land	-	-
Chitrattehalli	Giddappa s/o Marianaika	0298	-	Manually	20	1.15	0.35	8*12	100	35	Surface	Rainfed	-	Cultivable	Private Land	-	-
Chitrattehalli	K Basavanyappa s/o Bangarappa	0299	-	Manually	2, 6, 24	2.01	0.35	8*12	100	35	Surface	Rainfed	-	Cultivable	Private Land	-	-
Chitrattehalli	K Kallappa s/o Giddappa	0300	-	Manually	2, 6, 24	2.07	0.35	8*12	100	35	Surface	Rainfed	-	Cultivable	Private Land	-	-
Chitrattehalli	K Dakappa s/o Hanumanthappa	0301	-	Manually	18, 19	0.86	0.35	8*12	100	35	Surface	Rainfed	-	Cultivable	Private Land	-	-
Chitrattehalli	Basamma Yane Putnamma w/o Buryappa	0302	-	Manually	15/2	0.84	0.35	8*12	100	35	Surface	Rainfed	-	Cultivable	Private Land	-	-
Chitrattehalli	K Eshwarappa s/o Giddappa	0303	-	Manually	24	0.36	0.35	8*12	100	35	Surface	Rainfed	-	Cultivable	Private Land	-	-
Chitrattehalli	Dharmappa s/o Basappa	0304	-	Manually	15/4	1.03	0.35	8*12	100	35	Surface	Rainfed	-	Cultivable	Private Land	-	-
Chitrattehalli	Jayamma w/o. Hanumanthappa	0305	-	Manually	17	0.37	0.35	8*12	100	35	Surface	Rainfed	-	Cultivable	Private Land	-	-
Chitrattehalli	K Lakshmanappa s/o Giddappa	0306	-	Manually	24	0.37	0.35	8*12	100	35	Surface	Rainfed	-	Cultivable	Private Land	-	-

Chitrattehalli	Shivappa s/o Giddappa	0307	-	Manually	24	0.36	0.35	8*12	100	35	Surface	Rainfed	-	Cultivable	Private Land	-	-
Oturu	Aunt s/o Basappa	0309	-	Manually	39/9, 44/3, 50/2	2.03	0.35	8*12	100	35	Surface	Rainfed	-	Cultivable	Private Land	-	-
Oturu	Chandrasekharappa Gowda	0310	-	Manually	49/2	1.08	0.35	8*12	100	35	Surface	Rainfed	-	Cultivable	Private Land	-	-
Oturu	Channabasayya	0311	-	Manually	58, 76/3	2.92	0.35	8*12	100	35	Surface	Rainfed	-	Cultivable	Private Land	-	-
Oturu	K Whiteappa s/o Beemappa	0312	-	Manually	38	1.95	0.35	8*12	100	35	Surface	Rainfed	-	Cultivable	Private Land	-	-
Oturu	Kerippa s/o Ningappa (Joint)	0314	-	Manually	69/2, 69/3, 69//5, 75/4	0.42	0.35	8*12	100	35	Surface	Rainfed	-	Cultivable	Private Land	-	-
Oturu	Bheemappa s/o Basappa	0315	-	Manually	70/3	0.75	0.35	8*12	100	35	Surface	Rainfed	-	Cultivable	Private Land	-	-
Oturu	Manchappa s/o Manchappa	0316	-	Manually	1, 7	3.02	0.35	8*12	100	35	Surface	Rainfed	-	Cultivable	Private Land	-	-
Oturu	Bangaramma Kam Pakkirappa K Lokesha K Raveendra K	0317	-	Manually	3, 13, 59	2.07	0.35	8*12	100	35	Surface	Rainfed	-	Cultivable	Private Land	-	-
Oturu	Bangaramma Kam Pakkirappa K Lokesha K Raveendra K	0318	-	Manually	16	1.21	0.35	8*12	100	35	Surface	Rainfed	-	Cultivable	Private Land	-	-
Oturu	Bheemappa s/o Manchappa	0319	-	Manually	13, 59	1.27	0.35	8*12	100	35	Surface	Rainfed	-	Cultivable	Private Land	-	-
Oturu	H Ningappa s/o Manchappa (Otoor)	0320	-	Manually	1, 5, 6, 65/3	3.24	0.35	8*12	100	35	Surface	Rainfed	-	Cultivable	Private Land	-	-
Oturu	K Teekappa K Laxmanappa K Keshavamoorthy s/o Ramappa	0321	-	Manually	2, 49/3, 37, 36	2.19	0.35	8*12	100	35	Surface	Rainfed	-	Cultivable	Private Land	-	-
Oturu	H Sanjeeppa s/o Manjappa	0323	-	Manually	8	0.40	0.35	8*12	100	35	Surface	Rainfed	-	Cultivable	Private Land	-	-
Oturu	M Chandrappa s/o Ramappa	0324	-	Manually	12p	0.51	0.35	8*12	100	35	Surface	Rainfed	-	Cultivable	Private Land	-	-
Oturu	M Rajappa M Chandrappa Ramappa (Joint)	0325	-	Manually	23	1.23	0.35	8*12	100	35	Surface	Rainfed	-	Cultivable	Private Land	-	-
Oturu	M Rajappa M Chandrappa Ramappa (Joint)	0326	-	Manually	10/1, 10/5	1.21	0.35	8*12	100	35	Surface	Rainfed	-	Cultivable	Private Land	-	-
Oturu	Gangappa s/o Ramappa	0327	-	Manually	14/p3	0.37	0.35	8*12	100	35	Surface	Rainfed	-	Cultivable	Private Land	-	-
Oturu	M Laxmanappa s/o Basappa Otoor	0328	-	Manually	70/p2	0.75	0.35	8*12	100	35	Surface	Rainfed	-	Cultivable	Private Land	-	-
Oturu	M Anandappa s/o Basappa	0329	-	Manually	70/p	0.69	0.35	8*12	100	35	Surface	Rainfed	-	Cultivable	Private Land	-	-
Oturu	M Balaramma s/o Basappa	0330	-	Manually	70/p, 70/p1	0.80	0.35	8*12	100	35	Surface	Rainfed	-	Cultivable	Private Land	-	-
Oturu	Savitramma w/o Manchappa	0331	-	Manually	10/1, 10/2	1.28	0.35	8*12	100	35	Surface	Rainfed	-	Cultivable	Private Land	-	-
Oturu	Savitramma w/o Manchappa	0333	-	Manually	12/p3, 31/4	0.89	0.35	8*12	100	35	Surface	Rainfed	-	Cultivable	Private Land	-	-
Oturu	M K Yogesha s/o Krishnappa	0334	-	Manually	14/p2, 14/p4	0.63	0.35	8*12	100	35	Surface	Rainfed	-	Cultivable	Private Land	-	-
Oturu	M Keriyappa s/o Mancharavappa	0335	-	Manually	10/4, 10/8, 25, 31/1, 31/6	4.73	0.35	8*12	100	35	Surface	Rainfed	-	Cultivable	Private Land	-	-
Oturu	Krishnamurti s/o M Parasappa	0336	-	Manually	10/13, 51/1, 25/6	1.09	0.35	8*12	100	35	Surface	Rainfed	-	Cultivable	Private Land	-	-
Oturu	Gowamma w/o Krishnappa MK Yogesh MK Deenesh MK	0338	-	Manually	10/1, 22, 31/4, 11	6.87	0.35	8*12	100	35	Surface	Rainfed	-	Cultivable	Private Land	-	-
Oturu	Laxmibai w/o Narayanappa	0339	-	Manually	67	0.55	0.35	8*12	100	35	Surface	Rainfed	-	Cultivable	Private Land	-	-
Oturu	Mancharayappa s/o Puttappa	0340	-	Manually	79, 10/3, 33/p1	1.51	0.35	8*12	100	35	Surface	Rainfed	-	Cultivable	Private Land	-	-
Oturu	M Bangarappa s/o Mancharavappa	0341	-	Manually	14/P, 31/2, 31/5	1.73	0.35	8*12	100	35	Surface	Rainfed	-	Cultivable	Private Land	-	-

Oturu	Vedamoorthy s/o Bangarappa	0342	-	Manually	10/7	0.41	0.35	8*12	100	35	Surface	Rainfed	-	Cultivable	Private Land	-	-
Oturu	Goody Shivappa s/o Irappa	0343	-	Manually	24, 57, 61/P	2.94	0.35	8*12	100	35	Surface	Rainfed	-	Cultivable	Private Land	-	-
Oturu	Guduyi putalingappa s/o manchappa	0344	-	Manually	61/P	1.54	0.35	8*12	100	35	Surface	Rainfed	-	Cultivable	Private Land	-	-
Oturu	Guduvu Puttalingappa s/o Manchappa, Shivappa, Irappa	0345	-	Manually	71	2.02	0.35	8*12	100	35	Surface	Rainfed	-	Cultivable	Private Land	-	-
Oturu	Hanumanthappa s/o Irappa	0347	-	Manually	23/1, 30, 45	3.42	0.35	8*12	100	35	Surface	Rainfed	-	Cultivable	Private Land	-	-
Oturu	Puttappa w/o. Chennai	0348	-	Manually	81	0.78	0.35	8*12	100	35	Surface	Rainfed	-	Cultivable	Private Land	-	-
Oturu	Somashekarappa s/o Dawyappa	0349	-	Manually	55/1	0.85	0.35	8*12	100	35	Surface	Rainfed	-	Cultivable	Private Land	-	-
Oturu	Ningamma w/o Dyappa	0350	-	Manually	8	0.25	0.35	8*12	100	35	Surface	Rainfed	-	Cultivable	Private Land	-	-
Oturu	Harige Keriappa s/o Bheemappa	0351	-	Manually	55/2	0.74	0.35	8*12	100	35	Surface	Rainfed	-	Cultivable	Private Land	-	-
Oturu	Shivaji Basavaraja is my father	0352	-	Manually	24	1.20	0.35	8*12	100	35	Surface	Rainfed	-	Cultivable	Private Land	-	-
Oturu	Krishnappa s/o Hari Keriappa	0353	-	Manually	64	0.80	0.35	8*12	100	35	Surface	Rainfed	-	Cultivable	Private Land	-	-
Oturu	Rajasekhara s/o Keriappa	0354	-	Manually	36	0.40	0.35	8*12	100	35	Surface	Rainfed	-	Cultivable	Private Land	-	-
Oturu	Kappalayale Manjappa s/o Parasappa Nagamma w/o	0355	-	Manually	63	1.11	0.35	8*12	100	35	Surface	Rainfed	-	Cultivable	Private Land	-	-
Oturu	M K Mukundappa s/o Manchappa	0356	-	Manually	63, 44/1, 82/1	1.51	0.35	8*12	100	35	Surface	Rainfed	-	Cultivable	Private Land	-	-
Oturu	w/on Bhimappa s/o Manchanayaka (Chitrattilli)	0357	-	Manually	40, 41/1, 41/2, 41/3	4.49	0.35	8*12	100	35	Surface	Rainfed	-	Cultivable	Private Land	-	-
Oturu	Gurgi Bangarappa s/o Bangarappa	0358	-	Manually	68	2.23	0.35	8*12	100	35	Surface	Rainfed	-	Cultivable	Private Land	-	-
Oturu	Jamballi Bangaramma w/o Bangarappa	0359	-	Manually	56/p1, 62/p1	1.46	0.35	8*12	100	35	Surface	Rainfed	-	Cultivable	Private Land	-	-
Oturu	Gurgi Bangaramma s/o Basavanappa	0360	-	Manually	4, 33/p6, 35	2.67	0.35	8*12	100	35	Surface	Rainfed	-	Cultivable	Private Land	-	-
Oturu	G Gopalappa s/o Basavanappa	0361	-	Manually	8	0.80	0.35	8*12	100	35	Surface	Rainfed	-	Cultivable	Private Land	-	-
Oturu	Lokappa Malleshappa Maruthi s/o Puttappa	0362	-	Manually	24, 36	2.95	0.35	8*12	100	35	Surface	Rainfed	-	Cultivable	Private Land	-	-
Oturu	Kallamma w/o. Basavanappa	0363	-	Manually	13, 15	0.66	0.35	8*12	100	35	Surface	Rainfed	-	Cultivable	Private Land	-	-
Oturu	K Chandrappa s/o Basavanappa	0364	-	Manually	13, 15/2	1.14	0.35	8*12	100	35	Surface	Rainfed	-	Cultivable	Private Land	-	-
Oturu	K Lakkappa s/o Basavanappa	0365	-	Manually	15	0.71	0.35	8*12	100	35	Surface	Rainfed	-	Cultivable	Private Land	-	-
Oturu	K Rajappa s/o Basavanappa	0366	-	Manually	15	0.71	0.35	8*12	100	35	Surface	Rainfed	-	Cultivable	Private Land	-	-
Oturu	K Parasappa s/o Basavanappa	0367	-	Manually	15	0.71	0.35	8*12	100	35	Surface	Rainfed	-	Cultivable	Private Land	-	-
Oturu	K Anandappa s/o Basavanappa	0368	-	Manually	15	0.71	0.35	8*12	100	35	Surface	Rainfed	-	Cultivable	Private Land	-	-
Oturu	Manchamma w/o wind keriappa	0369	-	Manually	73	2.75	0.35	8*12	100	35	Surface	Rainfed	-	Cultivable	Private Land	-	-
Oturu	Dawyappa s/o Dawyappa	0370	-	Manually	13, 25, 42, 51	3.94	0.35	8*12	100	35	Surface	Rainfed	-	Cultivable	Private Land	-	-
Oturu	Keriappa s/o Dawyappa	0371	-	Manually	25	1.34	0.35	8*12	100	35	Surface	Rainfed	-	Cultivable	Private Land	-	-
Oturu	J. Bangarappa s/o Dawyappa	0372	-	Manually	23/2	1.20	0.35	8*12	100	35	Surface	Rainfed	-	Cultivable	Private Land	-	-

Oturu	Basappa s/o Dawyappa	0373	-	Manually	25	1.34	0.35	8*12	100	35	Surface	Rainfed	-	Cultivable	Private Land	-	-
Oturu	J Ramappa s/o Dawyappa	0374	-	Manually	23/2	1.19	0.35	8*12	100	35	Surface	Rainfed	-	Cultivable	Private Land	-	-
Oturu	Ashoka s/o Dattappa	0375	-	Manually	67	0.43	0.35	8*12	100	35	Surface	Rainfed	-	Cultivable	Private Land	-	-
Oturu	Krishnappa s/o Venkata Keriappa	0376	-	Manually	14/p	0.33	0.35	8*12	100	35	Surface	Rainfed	-	Cultivable	Private Land	-	-
Oturu	K DYAVAMMA w/o BYRAPP	0377	-	Manually	77	4.02	0.35	8*12	100	35	Surface	Rainfed	-	Cultivable	Private Land	-	-
Oturu	A dimbappa s/o across basappa	0378	-	Manually	9, 12/4, 80	5.04	0.35	8*12	100	35	Surface	Rainfed	-	Cultivable	Private Land	-	-
Oturu	K Hanumanthappa w/o. Ningappa	0379	-	Manually	50/1, 50/3	0.66	0.35	8*12	100	35	Surface	Rainfed	-	Cultivable	Private Land	-	-
Oturu	Frogale ningappa s/o parasappa	0380	-	Manually	39/2, 44/2, 60/3, 60/6, 60/8	2.75	0.35	8*12	100	35	Surface	Rainfed	-	Cultivable	Private Land	-	-
Oturu	K Ekanthappa s/o Dawyappa	0381	-	Manually	39/1, 60/5, 60/9, 82/2, 4	2.27	0.35	8*12	100	35	Surface	Rainfed	-	Cultivable	Private Land	-	-
Oturu	Chandrasekhar s/o Dattappa	0383	-	Manually	67	0.43	0.35	8*12	100	35	Surface	Rainfed	-	Cultivable	Private Land	-	-
Oturu	K M Gaura w/o Chandrappa J N	0384	-	Manually	39/p3	0.67	0.35	8*12	100	35	Surface	Rainfed	-	Cultivable	Private Land	-	-
Oturu	H Dannappa Lingappa	0386	-	Manually	20, 54, 70/8	3.63	0.35	8*12	100	35	Surface	Rainfed	-	Cultivable	Private Land	-	-
Oturu	Devappa s/o Irappa	0388	-	Manually	69/4, 75/1	0.47	0.35	8*12	100	35	Surface	Rainfed	-	Cultivable	Private Land	-	-
Oturu	Raghavendra My Ga's father is Devappa	0394	-	Manually	69	0.27	0.35	8*12	100	35	Surface	Rainfed	-	Cultivable	Private Land	-	-
Oturu	Bilawagodu Keriappa s/o Ramappa	0395	-	Manually	34, 66	1.74	0.35	8*12	100	35	Surface	Rainfed	-	Cultivable	Private Land	-	-
Oturu	K Peddappa s/o Dawyappa	0396	-	Manually	65/2	0.42	0.35	8*12	100	35	Surface	Rainfed	-	Cultivable	Private Land	-	-
Oturu	Todempa s/o Mastappa	0397	-	Manually	21	0.45	0.35	8*12	100	35	Surface	Rainfed	-	Cultivable	Private Land	-	-
Oturu	Beemappa s/o Hanumanthappa	0398	-	Manually	21, 74	1.12	0.35	8*12	100	35	Surface	Rainfed	-	Cultivable	Private Land	-	-
Oturu	Hanumanthappa s/o Bomnappa	0399	-	Manually	21, 74	2.02	0.35	8*12	100	35	Surface	Rainfed	-	Cultivable	Private Land	-	-
Oturu	Divakarappa s/o whiteiyappa	0400	-	Manually	21	0.45	0.35	8*12	100	35	Surface	Rainfed	-	Cultivable	Private Land	-	-
Oturu	Kereswami s/o Bhimppa	0401	-	Manually	21, 74	3.60	0.35	8*12	100	35	Surface	Rainfed	-	Cultivable	Private Land	-	-
Oturu	Ganapathi s/o Ramappa	0402	-	Manually	21	0.55	0.35	8*12	100	35	Surface	Rainfed	-	Cultivable	Private Land	-	-
Oturu	Dawyappa s/o Benuwappa	0403	-	Manually	21, 74	2.00	0.35	8*12	100	35	Surface	Rainfed	-	Cultivable	Private Land	-	-
Oturu	Basavarajappa s/o Giddappa	0404	-	Manually	21, 74	2.94	0.35	8*12	100	35	Surface	Rainfed	-	Cultivable	Private Land	-	-
Oturu	Bomnappa s/o mastappa	0405	-	Manually	21/7, 74	1.14	0.35	8*12	100	35	Surface	Rainfed	-	Cultivable	Private Land	-	-
Oturu	Beerappa s/o Sitaramanayaka	0406	-	Manually	84, 85, 86	2.40	0.35	8*12	100	35	Surface	Rainfed	-	Cultivable	Private Land	-	-
Oturu	Kannamma w/o Dodderi Erappa	0407	-	Manually	72	2.61	0.35	8*12	100	35	Surface	Rainfed	-	Cultivable	Private Land	-	-
Oturu	Gowramma w/o Dodderi Ramappa	0408	-	Manually	72	1.76	0.35	8*12	100	35	Surface	Rainfed	-	Cultivable	Private Land	-	-
Oturu	Doddari Puttappa s/o Ramappa	0409	-	Manually	72	0.80	0.35	8*12	100	35	Surface	Rainfed	-	Cultivable	Private Land	-	-
Oturu	Hemappa s/o Parasappa Kallamma w/o Parasappa	0411	-	Manually	23/3, 75/2, 75/3, 76/1	5.29	0.35	8*12	100	35	Surface	Rainfed	-	Cultivable	Private Land	-	-

Oturu	M Sivananda s/o Keriappa	0412	-	Manually	76/2, 8	1.17	0.35	8*12	100	35	Surface	Rainfed	-	Cultivable	Private Land	-	-
Oturu	Ganapathi s/o Keriappa	0413	-	Manually	76/2	0.77	0.35	8*12	100	35	Surface	Rainfed	-	Cultivable	Private Land	-	-
Oturu	Glow Mastappa s/o Kalla Prop	0414	-	Manually	54, 70/p4	1.01	0.35	8*12	100	35	Surface	Rainfed	-	Cultivable	Private Land	-	-
Oturu	Savitramma w/o Giddappa	0415	-	Manually	54, 70/5	1.03	0.35	8*12	100	35	Surface	Rainfed	-	Cultivable	Private Land	-	-
Oturu	Shine Byirappa s/o Indappa	0416	-	Manually	54, 70/p7	1.08	0.35	8*12	100	35	Surface	Rainfed	-	Cultivable	Private Land	-	-
Oturu	Girjamma w/o Rewannappa	0417	-	Manually	54, 70/p4	1.04	0.35	8*12	100	35	Surface	Rainfed	-	Cultivable	Private Land	-	-
Oturu	Revannappa s/o Rangappa	0418	-	Manually	8	0.80	0.35	8*12	100	35	Surface	Rainfed	-	Cultivable	Private Land	-	-
Oturu	Tejappa s/o Lingappa	0419	-	Manually	8	0.40	0.35	8*12	100	35	Surface	Rainfed	-	Cultivable	Private Land	-	-
Oturu	H Shantappa s/o Rangappa	0420	-	Manually	8	0.80	0.35	8*12	100	35	Surface	Rainfed	-	Cultivable	Private Land	-	-
Oturu	Omkarappa s/o Mastappa	0421	-	Manually	8	0.47	0.35	8*12	100	35	Surface	Rainfed	-	Cultivable	Private Land	-	-
Oturu	H Chandrappa s/o Dawyappa	0422	-	Manually	8	0.55	0.35	8*12	100	35	Surface	Rainfed	-	Cultivable	Private Land	-	-
Oturu	H Thottappa s/o Dawyappa	0423	-	Manually	8, 54, 70/6, 70/11, 70/21	1.58	0.35	8*12	100	35	Surface	Rainfed	-	Cultivable	Private Land	-	-
Oturu	Keriyamma w/o Bishappa	0424	-	Manually	8	1.34	0.35	8*12	100	35	Surface	Rainfed	-	Cultivable	Private Land	-	-
Oturu	Somashekhara s/o Bistippa	0425	-	Manually	70/p6	0.55	0.35	8*12	100	35	Surface	Rainfed	-	Cultivable	Private Land	-	-
Oturu	Virupakshappa s/o Bistippa	0426	-	Manually	54	0.29	0.35	8*12	100	35	Surface	Rainfed	-	Cultivable	Private Land	-	-
Oturu	Bheemappa s/o Bishappa	0427	-	Manually	54	0.28	0.35	8*12	100	35	Surface	Rainfed	-	Cultivable	Private Land	-	-
Oturu	Chennappa s/o Basappa	0428	-	Manually	22	1.63	0.35	8*12	100	35	Surface	Rainfed	-	Cultivable	Private Land	-	-
Oturu	Basamma w/o Bommapa	0429	-	Manually	22	0.40	0.35	8*12	100	35	Surface	Rainfed	-	Cultivable	Private Land	-	-
Oturu	Shivamma w/o Thimmappa	0430	-	Manually	8	0.80	0.35	8*12	100	35	Surface	Rainfed	-	Cultivable	Private Land	-	-
Oturu	Sarojamma w/o Govindappa	0432	-	Manually	67/11	0.55	0.35	8*12	100	35	Surface	Rainfed	-	Cultivable	Private Land	-	-
Oturu	Renukaamma Eshwarappa	0433	-	Manually	56	0.36	0.35	8*12	100	35	Surface	Rainfed	-	Cultivable	Private Land	-	-
Oturu	Nagaraja s/o Nagappa	0434	-	Manually	62/p	1.13	0.35	8*12	100	35	Surface	Rainfed	-	Cultivable	Private Land	-	-
Oturu	Rangappa s/o Hanumanthappa	0435	-	Manually	70/p11	0.59	0.35	8*12	100	35	Surface	Rainfed	-	Cultivable	Private Land	-	-
Oturu	Sulochanamma w/o Karibasappa Shetty	0436	-	Manually	46, 83, 49/2	2.75	0.35	8*12	100	35	Surface	Rainfed	-	Cultivable	Private Land	-	-
Oturu	Savitramma w/o Gadlappa	0438	-	Manually	32	1.33	0.35	8*12	100	35	Surface	Rainfed	-	Cultivable	Private Land	-	-
Oturu	Nagamma w/o Shivappa Kalyanakumar Basavaraja s/o	0439	-	Manually	65/1	1.25	0.35	8*12	100	35	Surface	Rainfed	-	Cultivable	Private Land	-	-
Oturu	H Ramappa s/o Shivappa	0440	-	Manually	8, 53/2P1	1.07	0.35	8*12	100	35	Surface	Rainfed	-	Cultivable	Private Land	-	-
Oturu	Hosur Laxmanappa s/o Shivappa	0441	-	Manually	8	0.42	0.35	8*12	100	35	Surface	Rainfed	-	Cultivable	Private Land	-	-
Oturu	Bangarappa s/o Hanumanthappa	0442	-	Manually	12/p1, 31/4	1.71	0.35	8*12	100	35	Surface	Rainfed	-	Cultivable	Private Land	-	-
Oturu	M B Ramappa s/o Bangarappa	0443	-	Manually	12/p2	0.76	0.35	8*12	100	35	Surface	Rainfed	-	Cultivable	Private Land	-	-

Oturu	Janakamma s/o Bangarappa	0444	-	Manually	67	0.38	0.35	8*12	100	35	Surface	Rainfed	-	Cultivable	Private Land	-	-
Oturu	Basamma w/o. Shankrappa Manjamma Joint	0445	-	Manually	8	0.42	0.35	8*12	100	35	Surface	Rainfed	-	Cultivable	Private Land	-	-
Oturu	Keriyamma w/o Bangaramma	0448	-	Manually	33/p3	1.20	0.35	8*12	100	35	Surface	Rainfed	-	Cultivable	Private Land	-	-
Oturu	Keriyamma w/o Kereyappa	0449	-	Manually	17, 48	0.97	0.35	8*12	100	35	Surface	Rainfed	-	Cultivable	Private Land	-	-
Oturu	Neelamma w/o. Mahadevappa	0450	-	Manually	12/p5	0.59	0.35	8*12	100	35	Surface	Rainfed	-	Cultivable	Private Land	-	-
Oturu	Shop Shivananda s/o Mahadevappa	0451	-	Manually	8	0.55	0.35	8*12	100	35	Surface	Rainfed	-	Cultivable	Private Land	-	-
Oturu	God Bangarappa s/o Hanumanthappa	0452	-	Manually	52	1.18	0.35	8*12	100	35	Surface	Rainfed	-	Cultivable	Private Land	-	-
Oturu	Dawyappa s/o Bangarappa	0453	-	Manually	53/p	0.52	0.35	8*12	100	35	Surface	Rainfed	-	Cultivable	Private Land	-	-
Oturu	Srinivasa s/o Ramappa	0455	-	Manually	8	1.98	0.35	8*12	100	35	Surface	Rainfed	-	Cultivable	Private Land	-	-
Oturu	Mariappa s/o Beemappa	0456	-	Manually	3, 17, 48	1.85	0.35	8*12	100	35	Surface	Rainfed	-	Cultivable	Private Land	-	-
Oturu	Nagrath's w/o Durugappa	0457	-	Manually	49/p1	0.91	0.35	8*12	100	35	Surface	Rainfed	-	Cultivable	Private Land	-	-
Oturu	Irappa s/o Ramappa of Koppa	0459	-	Manually	8	1.20	0.35	8*12	100	35	Surface	Rainfed	-	Cultivable	Private Land	-	-
Oturu	Shivappa s/o Ramappa of Koppa	0460	-	Manually	8	1.20	0.35	8*12	100	35	Surface	Rainfed	-	Cultivable	Private Land	-	-
Oturu	Raj Kumara s/o Dattappa	0461	-	Manually	67	0.42	0.35	8*12	100	35	Surface	Rainfed	-	Cultivable	Private Land	-	-
Oturu	Keriyappa s/o Rangappa	0462	-	Manually	8	0.82	0.35	8*12	100	35	Surface	Rainfed	-	Cultivable	Private Land	-	-
Oturu	Small Nagappa s/o Yellappa	0463	-	Manually	8	0.80	0.35	8*12	100	35	Surface	Rainfed	-	Cultivable	Private Land	-	-
Oturu	Chidambara s/o Ramappa of Makoppa	0464	-	Manually	8	0.78	0.35	8*12	100	35	Surface	Rainfed	-	Cultivable	Private Land	-	-
Oturu	Karibasappa s/o Ramappa	0465	-	Manually	8	0.43	0.35	8*12	100	35	Surface	Rainfed	-	Cultivable	Private Land	-	-
Oturu	S Chrippa s/o Ramappa	0466	-	Manually	8, 9	1.33	0.35	8*12	100	35	Surface	Rainfed	-	Cultivable	Private Land	-	-
Oturu	Gloubasappa s/o Basappa	0467	-	Manually	8	0.42	0.35	8*12	100	35	Surface	Rainfed	-	Cultivable	Private Land	-	-
Oturu	Rangappa s/o Manjappa	0468	-	Manually	8	0.80	0.35	8*12	100	35	Surface	Rainfed	-	Cultivable	Private Land	-	-
Oturu	NAGAVENAMMA w/o MANJAPPA	0469	-	Manually	8	0.80	0.35	8*12	100	35	Surface	Rainfed	-	Cultivable	Private Land	-	-
Oturu	Jaddigadde Keriyappa s/o Manchappa	0470	-	Manually	8	0.80	0.35	8*12	100	35	Surface	Rainfed	-	Cultivable	Private Land	-	-
Oturu	Toyajakshappa s/o Dawyappa	0471	-	Manually	60/2, 60/4, 60/10, 82/3	0.83	0.35	8*12	100	35	Surface	Rainfed	-	Cultivable	Private Land	-	-
Oturu	Mallappa s/o Yallappa	0472	-	Manually	8	0.42	0.35	8*12	100	35	Surface	Rainfed	-	Cultivable	Private Land	-	-
Oturu	Golla Siddappa s/o Yallappa	0473	-	Manually	8	0.65	0.35	8*12	100	35	Surface	Rainfed	-	Cultivable	Private Land	-	-
Oturu	Hanumanthappa s/o Ningappa	0474	-	Manually	50/1	0.28	0.35	8*12	100	35	Surface	Rainfed	-	Cultivable	Private Land	-	-
Oturu	Kourli Naga s/o Yellappa	0476	-	Manually	8	0.35	0.35	8*12	100	35	Surface	Rainfed	-	Cultivable	Private Land	-	-
Oturu	K Gurumoorthy s/o Bylappa	0477	-	Manually	75/1	0.29	0.35	8*12	100	35	Surface	Rainfed	-	Cultivable	Private Land	-	-
Oturu	Ramappa s/o Chinnappa	0478	-	Manually	22/4	0.63	0.35	8*12	100	35	Surface	Rainfed	-	Cultivable	Private Land	-	-



Oturu	Viswanath s/o Parasappa M	0479	-	Manually	10/12, 51/3, 25/7	1.13	0.35	8*12	100	35	Surface	Rainfed	-	Cultivable	Private Land	-	-
Oturu	Manjappa s/o Keriappa	0480	-	Manually	10/4	0.51	0.35	8*12	100	35	Surface	Rainfed	-	Cultivable	Private Land	-	-
Oturu	M K Devendrappa s/o Keriappa	0481	-	Manually	10/4	0.51	0.35	8*12	100	35	Surface	Rainfed	-	Cultivable	Private Land	-	-
Oturu	Chamaraja s/o Keriappa	0482	-	Manually	10/4	0.61	0.35	8*12	100	35	Surface	Rainfed	-	Cultivable	Private Land	-	-
Oturu	Rangappa M K s/o Keriappa	0483	-	Manually	10/8, 31/6, 25/4	2.64	0.35	8*12	100	35	Surface	Rainfed	-	Cultivable	Private Land	-	-
Oturu	Sadananda s/o Parasappa	0484	-	Manually	25/5, 10/6	1.07	0.35	8*12	100	35	Surface	Rainfed	-	Cultivable	Private Land	-	-
Kummuru	Ratnamma w/o. Mallappagouda	0485	-	Manually	4, 14, 37, 61, 72/1	4.38	0.35	8*12	100	35	Surface	Rainfed	-	Cultivable	Private Land	-	-
Kummuru	Mallappagouda Patil	0486	-	Manually	40/1	0.59	0.35	8*12	100	35	Surface	Rainfed	-	Cultivable	Private Land	-	-
Kummuru	Basavaraja Gowda s/o Halappagowda.	0487	-	Manually	3, 42/2, 58	0.59	0.35	8*12	100	35	Surface	Rainfed	-	Cultivable	Private Land	-	-
Kummuru	Ramesh and Shivappa s/o Bangarappa	0488	-	Manually	34, 41/2	2.41	0.35	8*12	100	35	Surface	Rainfed	-	Cultivable	Private Land	-	-
Kummuru	Subbanna s/o wadakana.	0511	-	Manually	38	1.45	0.35	8*12	100	35	Surface	Rainfed	-	Cultivable	Private Land	-	-
Kummuru	Bheemappa s/o Hakkalamane Keriappa .Manorah s/o	0512	-	Manually	39	1.43	0.35	8*12	100	35	Surface	Rainfed	-	Cultivable	Private Land	-	-
Kummuru	Kannappa s/o karippa kakkarakasi	0513	-	Manually	19	1.32	0.35	8*12	100	35	Surface	Rainfed	-	Cultivable	Private Land	-	-
Kummuru	Hanumanthappa. Nagamma	0514	-	Manually	38/2, 55/2	1.26	0.35	8*12	100	35	Surface	Rainfed	-	Cultivable	Private Land	-	-
Kummuru	Ramappa s/o Parasappa	0515	-	Manually	39/2, 39/3	0.42	0.35	8*12	100	35	Surface	Rainfed	-	Cultivable	Private Land	-	-
Kummuru	Dayamma's father Nagappa Chatrapa	0516	-	Manually	10, 9	1.78	0.35	8*12	100	35	Surface	Rainfed	-	Cultivable	Private Land	-	-
Kummuru	Munchamma.	0517	-	Manually	28/3	0.54	0.35	8*12	100	35	Surface	Rainfed	-	Cultivable	Private Land	-	-
Kummuru	Manjunatha.Ranganatha.Rajash ekhar s/o Basavanappa	0518	-	Manually	25, 8	1.86	0.35	8*12	100	35	Surface	Rainfed	-	Cultivable	Private Land	-	-
Kummuru	Gowramma K.N. w/o Krishnappa	0519	-	Manually	36/4, 35/3	0.80	0.35	8*12	100	35	Surface	Rainfed	-	Cultivable	Private Land	-	-
Kummuru	Keriyamma w/om K M Chandrappa	0520	-	Manually	35/2, 35/6, 36/3	1.72	0.35	8*12	100	35	Surface	Rainfed	-	Cultivable	Private Land	-	-
Kummuru	Manchamma ko amjappa	0521	-	Manually	22	0.57	0.35	8*12	100	35	Surface	Rainfed	-	Cultivable	Private Land	-	-
Kummuru	Gange Basavanyappa s/o Ramappa	0522	-	Manually	12	0.74	0.35	8*12	100	35	Surface	Rainfed	-	Cultivable	Private Land	-	-
Kummuru	Movie Theater s/o Siddappa Gowda	0523	-	Manually	1	0.82	0.35	8*12	100	35	Surface	Rainfed	-	Cultivable	Private Land	-	-
Kummuru		0524	-	Manually		0.50	0.35	8*12	100	35	Surface	Rainfed	-	Cultivable	Private Land	-	-
Kummuru	Sujeemma w/o. Shanthaveerappa Gowda	0525	-	Manually	11/1, 14, 5, 60, 66	4.85	0.35	8*12	100	35	Surface	Rainfed	-	Cultivable	Private Land	-	-
Kummuru	Rajappa Gowda s/o Mallappa Gowda	0526	-	Manually	11/1, 14, 5, 14, 59, 60, 72/1, 74	7.21	0.35	8*12	100	35	Surface	Rainfed	-	Cultivable	Private Land	-	-
Kummuru	Lingarajappagouda s/o Mallappagouda	0527	-	Manually	11/1, 14	0.41	0.35	8*12	100	35	Surface	Rainfed	-	Cultivable	Private Land	-	-
Kummuru	Vishwanath K. s/o Mallappagouda	0528	-	Manually	11/1, 14, 62/1, 18, 74	6.92	0.35	8*12	100	35	Surface	Rainfed	-	Cultivable	Private Land	-	-
Kummuru	Mallikarjunappagouda s/o Mallappagouda	0529	-	Manually	41/3, 14, 50	2.73	0.35	8*12	100	35	Surface	Rainfed	-	Cultivable	Private Land	-	-
Kummuru	Bhairappagouda s/o Channabasappa Gowda	0530	-	Manually	55, 7, 11/2, 13/1	1.22	0.35	8*12	100	35	Surface	Rainfed	-	Cultivable	Private Land	-	-

Kummuru	Muddhappagowda s/o Channabasappa Gowda	0531	-	Manually	11/2, 13/1, 55, 65/7, 7	1.89	0.35	8*12	100	35	Surface	Rainfed	-	Cultivable	Private Land	-	-
Kummuru	Basavanyappa Gowda s/o Channabasappa Gowda	0532	-	Manually	42/1, 13/1	0.47	0.35	8*12	100	35	Surface	Rainfed	-	Cultivable	Private Land	-	-
Kummuru	Ratnamma w/o. Muddappa Gowda	0533	-	Manually	13	0.40	0.35	8*12	100	35	Surface	Rainfed	-	Cultivable	Private Land	-	-
Kummuru	Marur Dayavappa s/o Basappa	0534	-	Manually	60, 40/3	3.43	0.35	8*12	100	35	Surface	Rainfed	-	Cultivable	Private Land	-	-
Kummuru	Shanthamma w/o Girippa	0535	-	Manually	74	2.16	0.35	8*12	100	35	Surface	Rainfed	-	Cultivable	Private Land	-	-
Kummuru	Bangarappa s/o Keriappa hour	0536	-	Manually	74, 14	1.62	0.35	8*12	100	35	Surface	Rainfed	-	Cultivable	Private Land	-	-
Kummuru	Nagamma w/o. Kannappa Anusooyamma	0544	-	Manually	54	0.66	0.35	8*12	100	35	Surface	Rainfed	-	Cultivable	Private Land	-	-
Kummuru	Puttappa Gowda s/o Basavanyappa Gowda	0545	-	Manually	11/2, 13/1, 65/2, 23	0.35	0.35	8*12	100	35	Surface	Rainfed	-	Cultivable	Private Land	-	-
Kummuru	Malleshappagouda s/o Basavanyappa Gowda	0546	-	Manually	11/2, 23, 65/3, 13/1	0.36	0.35	8*12	100	35	Surface	Rainfed	-	Cultivable	Private Land	-	-
Kummuru	Shanthappa Gowda s/o Basavanyappa Gowda	0547	-	Manually	24, 51, 65/4, 13/1, 11/2	0.65	0.35	8*12	100	35	Surface	Rainfed	-	Cultivable	Private Land	-	-
Kummuru	Manjappa Gowda s/o Basavanyappa Gowda	0548	-	Manually	11/2, 13/1, 65/5	0.21	0.35	8*12	100	35	Surface	Rainfed	-	Cultivable	Private Land	-	-
Kummuru	Fakirappa s/o Guthiyappa	0549	-	Manually	74	1.17	0.35	8*12	100	35	Surface	Rainfed	-	Cultivable	Private Land	-	-
Kummuru	Bangaramma w/o Chandrasekharya	0550	-	Manually	36	1.29	0.35	8*12	100	35	Surface	Rainfed	-	Cultivable	Private Land	-	-
Kummuru	Lakshamma w/o Keriappa	0551	-	Manually	36	0.68	0.35	8*12	100	35	Surface	Rainfed	-	Cultivable	Private Land	-	-
Kummuru	Devamma w/o Keriappa	0552	-	Manually	72	0.40	0.35	8*12	100	35	Surface	Rainfed	-	Cultivable	Private Land	-	-
Kummuru	Seethamma w/o K. Lokappa	0553	-	Manually	30	1.04	0.35	8*12	100	35	Surface	Rainfed	-	Cultivable	Private Land	-	-
Kummuru	Ramma s/o Ramappa whiteness	0554	-	Manually	30	0.95	0.35	8*12	100	35	Surface	Rainfed	-	Cultivable	Private Land	-	-
Kummuru	Manjappa K.G.Vasudevappa K G s/o Kerivappa	0555	-	Manually	23, 70, 73, 22	2.86	0.35	8*12	100	35	Surface	Rainfed	-	Cultivable	Private Land	-	-
Kummuru	Basavanyappa s/o Muthaiyappa	0556	-	Manually	70, 73, 23	1.69	0.35	8*12	100	35	Surface	Rainfed	-	Cultivable	Private Land	-	-
Kummuru	Mahadevamma KO Annappa	0557	-	Manually	23, 70	1.05	0.35	8*12	100	35	Surface	Rainfed	-	Cultivable	Private Land	-	-
Kummuru	Manchappa s/o Girippa	0558	-	Manually	23, 70	1.06	0.35	8*12	100	35	Surface	Rainfed	-	Cultivable	Private Land	-	-
Kummuru	Radhamma w/o Tejappa	0559	-	Manually	70, 73	1.21	0.35	8*12	100	35	Surface	Rainfed	-	Cultivable	Private Land	-	-
Kummuru	Irappa s/o Girippa	0560	-	Manually	70, 73	0.81	0.35	8*12	100	35	Surface	Rainfed	-	Cultivable	Private Land	-	-
Kummuru	Basavanyappa for Pandu s/o G	0561	-	Manually	70, 73	1.05	0.35	8*12	100	35	Surface	Rainfed	-	Cultivable	Private Land	-	-
Kummuru	Basavevannappa for Ramesh s/o g	0562	-	Manually	70, 73	1.05	0.35	8*12	100	35	Surface	Rainfed	-	Cultivable	Private Land	-	-
Kummuru	s/o Basavanyappa of Arjuna Gang	0563	-	Manually	70, 73	0.91	0.35	8*12	100	35	Surface	Rainfed	-	Cultivable	Private Land	-	-
Kummuru	Murthy s/o Basavanyappa	0564	-	Manually	70, 73	0.91	0.35	8*12	100	35	Surface	Rainfed	-	Cultivable	Private Land	-	-
Kummuru	Gowamma w/o Mailarappa	0565	-	Manually	26	0.23	0.35	8*12	100	35	Surface	Rainfed	-	Cultivable	Private Land	-	-
Kummuru	Kalappa s/o Durugappa	0566	-	Manually	45/1, 47, 6/1	2.33	0.35	8*12	100	35	Surface	Rainfed	-	Cultivable	Private Land	-	-
Kummuru	Hanumanthappa s/o Durugappa	0567	-	Manually	45/2, 47, 6/3	2.31	0.35	8*12	100	35	Surface	Rainfed	-	Cultivable	Private Land	-	-

Kummuru	Basappa s/o Durugappa	0568	-	Manually	43, 47, 6/2, 64	2.81	0.35	8*12	100	35	Surface	Rainfed	-	Cultivable	Private Land	-	-
Kummuru	Hanumanthappa s/o Keriappa	0569	-	Manually	33	0.51	0.35	8*12	100	35	Surface	Rainfed	-	Cultivable	Private Land	-	-
Kummuru	Tejappa s/o Keriappa	0570	-	Manually	33	0.51	0.35	8*12	100	35	Surface	Rainfed	-	Cultivable	Private Land	-	-
Kummuru	Basavarajappa s/o Keriappa	0571	-	Manually	33	0.51	0.35	8*12	100	35	Surface	Rainfed	-	Cultivable	Private Land	-	-
Kummuru	Reformer s/o Keriappa	0572	-	Manually	33	0.52	0.35	8*12	100	35	Surface	Rainfed	-	Cultivable	Private Land	-	-
Kummuru	Yuvraj Gowda s/o Ningappa Gowda	0573	-	Manually	60	0.80	0.35	8*12	100	35	Surface	Rainfed	-	Cultivable	Private Land	-	-
Kummuru	Virupakshappa MR.	0574	-	Manually	72	0.80	0.35	8*12	100	35	Surface	Rainfed	-	Cultivable	Private Land	-	-
Kummuru	Putnamma w/o Durugappa	0575	-	Manually	66	0.80	0.35	8*12	100	35	Surface	Rainfed	-	Cultivable	Private Land	-	-
Kummuru	Summa w/o. Yuvrajgowda	0576	-	Manually	5	0.89	0.35	8*12	100	35	Surface	Rainfed	-	Cultivable	Private Land	-	-
Kummuru	Girippa s/o Hanumanthappa	0577	-	Manually	35	0.65	0.35	8*12	100	35	Surface	Rainfed	-	Cultivable	Private Land	-	-
Kummuru	Chandrasekhara s/o k s Bangarappa	0578	-	Manually	1	0.82	0.35	8*12	100	35	Surface	Rainfed	-	Cultivable	Private Land	-	-
Kummuru	Lokesh s/o Basappa	0579	-	Manually	66	0.24	0.35	8*12	100	35	Surface	Rainfed	-	Cultivable	Private Land	-	-
Kummuru	Jagdish s/o Basappa	0580	-	Manually	66	0.24	0.35	8*12	100	35	Surface	Rainfed	-	Cultivable	Private Land	-	-
Kummuru	Somnath Gowda	0581	-	Manually	56, 12/2, 62	0.87	0.35	8*12	100	35	Surface	Rainfed	-	Cultivable	Private Land	-	-
Kummuru	Shivakumar Gowda	0582	-	Manually	11/3, 11/4, 11/5, 72/2	1.20	0.35	8*12	100	35	Surface	Rainfed	-	Cultivable	Private Land	-	-
Kummuru	Ningamma w/o Kariappa	0583	-	Manually	11	0.38	0.35	8*12	100	35	Surface	Rainfed	-	Cultivable	Private Land	-	-
Kummuru	Nagarajagouda s/o halappagouda.	0584	-	Manually	11/7, 13/2, 57, 58, 63/2	1.11	0.35	8*12	100	35	Surface	Rainfed	-	Cultivable	Private Land	-	-
Kummuru	Happy Gowda s/o Basavarajagowda	0585	-	Manually	63	0.40	0.35	8*12	100	35	Surface	Rainfed	-	Cultivable	Private Land	-	-
Kummuru	Anandappa s/o Keriappa	0586	-	Manually	21	0.27	0.35	8*12	100	35	Surface	Rainfed	-	Cultivable	Private Land	-	-
Kummuru	Ganapathi s/o Keriappa	0587	-	Manually	21	0.26	0.35	8*12	100	35	Surface	Rainfed	-	Cultivable	Private Land	-	-
Kummuru	Manohara s/o Somarayappa	0588	-	Manually	46/2, 48/1, 49, 52,	1.74	0.35	8*12	100	35	Surface	Rainfed	-	Cultivable	Private Land	-	-
Kummuru	Mallikarjunagouda s/o Bhairappagouda.	0589	-	Manually	65/6	0.48	0.35	8*12	100	35	Surface	Rainfed	-	Cultivable	Private Land	-	-
Kummuru	manjunath so hanumantappa	0590	-	Manually	63, 45/2	1.47	0.35	8*12	100	35	Surface	Rainfed	-	Cultivable	Private Land	-	-
Kummuru	Chetan Pooja Garumurathi Basavanyappa	0591	-	Manually	53	0.47	0.35	8*12	100	35	Surface	Rainfed	-	Cultivable	Private Land	-	-
Kummuru	V. K v	0592	-	Manually	28/2	0.54	0.35	8*12	100	35	Surface	Rainfed	-	Cultivable	Private Land	-	-
Kummuru	Prakash s/o Chandrappa	0594	-	Manually	16	0.52	0.35	8*12	100	35	Surface	Rainfed	-	Cultivable	Private Land	-	-
Bilagi	Durugappa s/o Ramappa .Rudrappa.Hanumantha.Lokesh	0595	-	Manually	13, 24, 25, 30, 33	4.98	0.35	8*12	100	35	Surface	Rainfed	-	Cultivable	Private Land	-	-
Bilagi	GUNASILIMAMMA w/o. THIMMAPPA	0596	-	Manually	39/1	1.98	0.35	8*12	100	35	Surface	Rainfed	-	Cultivable	Private Land	-	-
Bilagi	Bhairappa Gowda s/o Channabasappa Gowda	0597	-	Manually	40/1	1.83	0.35	8*12	100	35	Surface	Rainfed	-	Cultivable	Private Land	-	-
Bilagi	Savitriamma w/o Dyavappa	0598	-	Manually	14, 15, 16, 17	5.19	0.35	8*12	100	35	Surface	Rainfed	-	Cultivable	Private Land	-	-

Bilagi	Renukamma w/o. Decapappa	0599	-	Manually	38	1.23	0.35	8*12	100	35	Surface	Rainfed	-	Cultivable	Private Land	-	-
Bilagi	Keriyappa s/o Dawyappa	0600	-	Manually	37	2.24	0.35	8*12	100	35	Surface	Rainfed	-	Cultivable	Private Land	-	-
Bilagi	Hanumanthappa s/o Manchappa	0601	-	Manually	32	0.83	0.35	8*12	100	35	Surface	Rainfed	-	Cultivable	Private Land	-	-
Bilagi	Somashekharappa s/o Hanumanthappa	0602	-	Manually	31½	0.77	0.35	8*12	100	35	Surface	Rainfed	-	Cultivable	Private Land	-	-
Bilagi	Manchamma w/o Ramanna	0603	-	Manually	27½	1.20	0.35	8*12	100	35	Surface	Rainfed	-	Cultivable	Private Land	-	-
Bilagi	Ramappa	0604	-	Manually	21	0.61	0.35	8*12	100	35	Surface	Rainfed	-	Cultivable	Private Land	-	-
Bilagi	Joomla	0605	-	Manually	1	0.70	0.35	8*12	100	35	Surface	Rainfed	-	Cultivable	Private Land	-	-
Bilagi	Ramappa s/o Chandrappa	0606	-	Manually	21½	0.61	0.35	8*12	100	35	Surface	Rainfed	-	Cultivable	Private Land	-	-
Bilagi	Ganapathyappa Y. s/o madancha	0607	-	Manually	6	4.72	0.35	8*12	100	35	Surface	Rainfed	-	Cultivable	Private Land	-	-
Bilagi	Fakirappa s/o Kannappa. Bangarappa	0608	-	Manually	22, 7½	2.49	0.35	8*12	100	35	Surface	Rainfed	-	Cultivable	Private Land	-	-
Bilagi	Giriappa Bun Durugappa	0609	-	Manually	11½	1.46	0.35	8*12	100	35	Surface	Rainfed	-	Cultivable	Private Land	-	-
Bilagi	Ramesh s/o Dawyappa .Basavaraja	0610	-	Manually	18½, 18½	0.31	0.35	8*12	100	35	Surface	Rainfed	-	Cultivable	Private Land	-	-
Bilagi	Sharamma	0611	-	Manually	37	0.42	0.35	8*12	100	35	Surface	Rainfed	-	Cultivable	Private Land	-	-
Bilagi	Seethamma w/o Lokappa	0612	-	Manually	23	1.97	0.35	8*12	100	35	Surface	Rainfed	-	Cultivable	Private Land	-	-
Bilagi	Ramappa K. s/o Ramappa	0613	-	Manually	23	0.82	0.35	8*12	100	35	Surface	Rainfed	-	Cultivable	Private Land	-	-
Bilagi	Ganapathi s/o Ramappa	0614	-	Manually	23	0.99	0.35	8*12	100	35	Surface	Rainfed	-	Cultivable	Private Land	-	-
Bilagi	Puttappa Gudigar B. Mahmoud Saab Soraba. Subbarayappa	0615	-	Manually	8½	0.87	0.35	8*12	100	35	Surface	Rainfed	-	Cultivable	Private Land	-	-
Bilagi	Shanthappa is the adopted father of Rudrappa M s/o	0616	-	Manually	2	3.32	0.35	8*12	100	35	Surface	Rainfed	-	Cultivable	Private Land	-	-
Bilagi	Anandappa so keriyappa	0617	-	Manually	39/3	0.73	0.35	8*12	100	35	Surface	Rainfed	-	Cultivable	Private Land	-	-
Bilagi	Irappa s/o Lakshmanappa	0619	-	Manually	29	2.62	0.35	8*12	100	35	Surface	Rainfed	-	Cultivable	Private Land	-	-
Bilagi	Tokamma w/o. Basavanyappa	0620	-	Manually	10½	0.95	0.35	8*12	100	35	Surface	Rainfed	-	Cultivable	Private Land	-	-
Bilagi	Savitriamma w/o Dyavappa	0621	-	Manually	20	1.26	0.35	8*12	100	35	Surface	Rainfed	-	Cultivable	Private Land	-	-
Bilagi	Kannappa s/o Durugappa	0622	-	Manually	10½	0.86	0.35	8*12	100	35	Surface	Rainfed	-	Cultivable	Private Land	-	-
Bilagi	Pakkirappa s/o Kannappa	0623	-	Manually	5½	0.80	0.35	8*12	100	35	Surface	Rainfed	-	Cultivable	Private Land	-	-
Bilagi	Mylarappa s/o Thirukkappa	0624	-	Manually	51	0.80	0.35	8*12	100	35	Surface	Rainfed	-	Cultivable	Private Land	-	-
Bilagi	Lalitamma w/o. Vivekuntappa	0625	-	Manually	50	0.80	0.35	8*12	100	35	Surface	Rainfed	-	Cultivable	Private Land	-	-
Bilagi	Rekamma w/o HK Ramappa	0626	-	Manually	45	0.80	0.35	8*12	100	35	Surface	Rainfed	-	Cultivable	Private Land	-	-
Bilagi	Sharadamma w/o. K Ramappa	0627	-	Manually	23, 7½, 8½	4.43	0.35	8*12	100	35	Surface	Rainfed	-	Cultivable	Private Land	-	-
Bilagi	Hanumanthamma w/o. Keriyappa	0628	-	Manually	42	0.80	0.35	8*12	100	35	Surface	Rainfed	-	Cultivable	Private Land	-	-
Bilagi	Premamurthy s/o Bhairappa	0629	-	Manually	43	0.78	0.35	8*12	100	35	Surface	Rainfed	-	Cultivable	Private Land	-	-

Bilagi	Thimmappa s/o Kannappa	0630	-	Manually	28\1	0.76	0.35	8*12	100	35	Surface	Rainfed	-	Cultivable	Private Land	-	-
Bilagi	Bangarappa s/o Kannappa	0631	-	Manually	44	0.78	0.35	8*12	100	35	Surface	Rainfed	-	Cultivable	Private Land	-	-
Bilagi	Ramappa's adoptive father is Chandre Hanumappa	0632	-	Manually	28\2	0.86	0.35	8*12	100	35	Surface	Rainfed	-	Cultivable	Private Land	-	-
Bilagi	Rangappa s/o puttappa	0633	-	Manually	31\3	0.41	0.35	8*12	100	35	Surface	Rainfed	-	Cultivable	Private Land	-	-
Bilagi	Dawyappa s/o Dawyappa	0634	-	Manually	28\1	0.28	0.35	8*12	100	35	Surface	Rainfed	-	Cultivable	Private Land	-	-
Bilagi	Dayavamma's father is Nagappa	0635	-	Manually	34, 35	3.57	0.35	8*12	100	35	Surface	Rainfed	-	Cultivable	Private Land	-	-
Bilagi	Keriyappa s/o Dawyappa	0636	-	Manually	28\1	0.29	0.35	8*12	100	35	Surface	Rainfed	-	Cultivable	Private Land	-	-
Bilagi	Parasappa s/o Chandappa	0637	-	Manually	49	0.80	0.35	8*12	100	35	Surface	Rainfed	-	Cultivable	Private Land	-	-
Bilagi	Basappa s/o Dawyappa	0638	-	Manually	28\1	0.29	0.35	8*12	100	35	Surface	Rainfed	-	Cultivable	Private Land	-	-
Bilagi	Kokkali Pakkirappa s/o Bheemappa	0639	-	Manually	48\p1	0.80	0.35	8*12	100	35	Surface	Rainfed	-	Cultivable	Private Land	-	-
Bilagi	Hanumanthappa Kuppaddagde, Bangaramma Parasappa,	0640	-	Manually	35	2.26	0.35	8*12	100	35	Surface	Rainfed	-	Cultivable	Private Land	-	-
Bilagi	Muddhappagowda s/o Channabasappa Gowda	0641	-	Manually	40\1	1.83	0.35	8*12	100	35	Surface	Rainfed	-	Cultivable	Private Land	-	-
Bilagi	Joomla	0642	-	Manually	1	0.50	0.35	8*12	100	35	Surface	Rainfed	-	Cultivable	Private Land	-	-
Bilagi	Malleshappagouda s/o Basavanappa Gowda	0643	-	Manually	40\5	0.40	0.35	8*12	100	35	Surface	Rainfed	-	Cultivable	Private Land	-	-
Bilagi	Mahadevamma w/o. Siddappa	0644	-	Manually	15, 14	4.67	0.35	8*12	100	35	Surface	Rainfed	-	Cultivable	Private Land	-	-
Bilagi	Chandrappa s/o Madarasiddappa	0645	-	Manually	17	0.51	0.35	8*12	100	35	Surface	Rainfed	-	Cultivable	Private Land	-	-
Bilagi	Basakka w/o. Keriyappa	0646	-	Manually	36\3	0.40	0.35	8*12	100	35	Surface	Rainfed	-	Cultivable	Private Land	-	-
Bilagi	Ningappa A. s/o Chandappa	0647	-	Manually	12\1, 13\2	1.72	0.35	8*12	100	35	Surface	Rainfed	-	Cultivable	Private Land	-	-
Bilagi	Janakappa s/o Mahadevappa	0648	-	Manually	3\1, 5\p1	1.76	0.35	8*12	100	35	Surface	Rainfed	-	Cultivable	Private Land	-	-
Bilagi	Puttappa B.H. s/o Mahadevappa	0649	-	Manually	3\2	2.01	0.35	8*12	100	35	Surface	Rainfed	-	Cultivable	Private Land	-	-
Bilagi	THEYAMMA w/o MAHADEVAPPA	0650	-	Manually	10\1	1.63	0.35	8*12	100	35	Surface	Rainfed	-	Cultivable	Private Land	-	-
Bilagi	Hette Ramappa s/o Basappa	0651	-	Manually	7\1	0.98	0.35	8*12	100	35	Surface	Rainfed	-	Cultivable	Private Land	-	-
Bilagi	Nagamma w/o Bairappavalli	0652	-	Manually	27\1	1.83	0.35	8*12	100	35	Surface	Rainfed	-	Cultivable	Private Land	-	-
Bilagi	Waspa, Lingaraju s/o Bhairappa	0653	-	Manually	27\3	1.72	0.35	8*12	100	35	Surface	Rainfed	-	Cultivable	Private Land	-	-
Bilagi	Puttappa Gowda s/o Basavanappa Gowda	0654	-	Manually	40\2	0.40	0.35	8*12	100	35	Surface	Rainfed	-	Cultivable	Private Land	-	-
Bilagi	Shanthappa Gowda s/o Basavanappa Gowda	0655	-	Manually	40\3	0.40	0.35	8*12	100	35	Surface	Rainfed	-	Cultivable	Private Land	-	-
Bilagi	Manjappa Gowda s/o Basavanappa Gowda	0656	-	Manually	40\4	0.63	0.35	8*12	100	35	Surface	Rainfed	-	Cultivable	Private Land	-	-
Bilagi	Gangadharappa s/o Veerabhadrappa	0657	-	Manually	11\2	1.65	0.35	8*12	100	35	Surface	Rainfed	-	Cultivable	Private Land	-	-
Bilagi	Nagappa s/o Mahadevappa	0658	-	Manually	3\1	0.33	0.35	8*12	100	35	Surface	Rainfed	-	Cultivable	Private Land	-	-
Bilagi	Basappa s/o Mahadevappa	0659	-	Manually	3\1	0.33	0.35	8*12	100	35	Surface	Rainfed	-	Cultivable	Private Land	-	-

Bilagi	Parameswarappa s/o Mahadevappa	0660	-	Manually	3\1	0.33	0.35	8*12	100	35	Surface	Rainfed	-	Cultivable	Private Land	-	-
Bilagi	Muddappa s/o Mahadevappa	0661	-	Manually	3\1	0.33	0.35	8*12	100	35	Surface	Rainfed	-	Cultivable	Private Land	-	-
Bilagi	Hanumanthamma.Premamurthy. Ningappa	0662	-	Manually	36\2, 8\1	3.26	0.35	8*12	100	35	Surface	Rainfed	-	Cultivable	Private Land	-	-
Bilagi	Basavanyappa s/o Beeshappa	0663	-	Manually	16, 17	0.49	0.35	8*12	100	35	Surface	Rainfed	-	Cultivable	Private Land	-	-
Bilagi	Hanumanthappa s/o Siddappa	0664	-	Manually	16	0.47	0.35	8*12	100	35	Surface	Rainfed	-	Cultivable	Private Land	-	-
Bilagi	Shivappa Kannappa s/o Keriappa	0665	-	Manually	28\2	0.80	0.35	8*12	100	35	Surface	Rainfed	-	Cultivable	Private Land	-	-
Bilagi	Nagamma ko Keriappa	0666	-	Manually	32	0.82	0.35	8*12	100	35	Surface	Rainfed	-	Cultivable	Private Land	-	-
Bilagi	Tungamma w/o. Parasappa	0667	-	Manually	21\3	0.42	0.35	8*12	100	35	Surface	Rainfed	-	Cultivable	Private Land	-	-
Bilagi	Savitriamma ko ningappa	0668	-	Manually	21\1	0.42	0.35	8*12	100	35	Surface	Rainfed	-	Cultivable	Private Land	-	-
Bilagi	Kaushalamma w/o. Gopalappa	0669	-	Manually	21\4	0.42	0.35	8*12	100	35	Surface	Rainfed	-	Cultivable	Private Land	-	-
Bilagi	Gowramma w/o Manjappa	0670	-	Manually	41	0.42	0.35	8*12	100	35	Surface	Rainfed	-	Cultivable	Private Land	-	-
Bilagi	Hello Durgappa s/o Ramappa	0671	-	Manually	8\2	0.36	0.35	8*12	100	35	Surface	Rainfed	-	Cultivable	Private Land	-	-
Bilagi	Indrappa s/o Keriappa	0672	-	Manually	37	0.42	0.35	8*12	100	35	Surface	Rainfed	-	Cultivable	Private Land	-	-
Bilagi	Prasanthmastris s/o Gopalappa	0673	-	Manually	12\2, 13\3	1.73	0.35	8*12	100	35	Surface	Rainfed	-	Cultivable	Private Land	-	-
Bilagi	Huvappa s/o Durugappa	0674	-	Manually	8\3	0.36	0.35	8*12	100	35	Surface	Rainfed	-	Cultivable	Private Land	-	-
Bilagi	Manjunatha s/o Durugappa	0675	-	Manually	8\4	0.36	0.35	8*12	100	35	Surface	Rainfed	-	Cultivable	Private Land	-	-
Bilagi	Prakash s/o Durgappa	0676	-	Manually	8\5	0.36	0.35	8*12	100	35	Surface	Rainfed	-	Cultivable	Private Land	-	-
Bilagi	Hanumanthamma w/o. Durgappa	0677	-	Manually	18\3, 18\4, 18\9	0.37	0.35	8*12	100	35	Surface	Rainfed	-	Cultivable	Private Land	-	-
Bilagi	Ramappa s/o Hanumanthappa.	0678	-	Manually	18\7, 19	0.38	0.35	8*12	100	35	Surface	Rainfed	-	Cultivable	Private Land	-	-
Bilagi	Savitramma w/o. Basavanappa.	0679	-	Manually	18\10, 18\6, 18\8	0.53	0.35	8*12	100	35	Surface	Rainfed	-	Cultivable	Private Land	-	-
Bilagi	Nagesh.R .Janakappa. The love son.	0680	-	Manually	46, 47	1.56	0.35	8*12	100	35	Surface	Rainfed	-	Cultivable	Private Land	-	-
Bilagi	Aunt w/o Rangappa.	0681	-	Manually	19	0.50	0.35	8*12	100	35	Surface	Rainfed	-	Cultivable	Private Land	-	-
Bilagi	Ganapathy.	0682	-	Manually	39\2	0.50	0.35	8*12	100	35	Surface	Rainfed	-	Cultivable	Private Land	-	-
Bilagi	Takeshappa.	0683	-	Manually	36\3	0.42	0.35	8*12	100	35	Surface	Rainfed	-	Cultivable	Private Land	-	-
Bilagi	Chandrappa.	0684	-	Manually	36\3	0.42	0.35	8*12	100	35	Surface	Rainfed	-	Cultivable	Private Land	-	-
Bilagi	Geddappa.	0685	-	Manually	36\1	2.58	0.35	8*12	100	35	Surface	Rainfed	-	Cultivable	Private Land	-	-
Bilagi	The Ravikumara.	0686	-	Manually	36\1	2.58	0.35	8*12	100	35	Surface	Rainfed	-	Cultivable	Private Land	-	-
Bilagi	Bassappa	0687	-	Manually	5\p1	0.90	0.35	8*12	100	35	Surface	Rainfed	-	Cultivable	Private Land	-	-
Bilagi	Manjunatha	0688	-	Manually	5\p1	1.20	0.35	8*12	100	35	Surface	Rainfed	-	Cultivable	Private Land	-	-
Bilagi	Huvappa s/o Durugappa	0689	-	Manually	5\p1	1.26	0.35	8*12	100	35	Surface	Rainfed	-	Cultivable	Private Land	-	-

Bilagi	H Janakappa	0690	-	Manually	5p1	1.41	0.35	8*12	100	35	Surface	Rainfed	-	Cultivable	Private Land	-	-
Bilagi	Erozappa	0691	-	Manually	5p1	1.18	0.35	8*12	100	35	Surface	Rainfed	-	Cultivable	Private Land	-	-
Bilagi	Sivanandappa	0692	-	Manually	5p1	1.18	0.35	8*12	100	35	Surface	Rainfed	-	Cultivable	Private Land	-	-
Bilagi	Nagaraja	0693	-	Manually	5p1	0.80	0.35	8*12	100	35	Surface	Rainfed	-	Cultivable	Private Land	-	-
Bilagi	Geddappa s/o Dekappa	0694	-	Manually	36\1	2.58	0.35	8*12	100	35	Surface	Rainfed	-	Cultivable	Private Land	-	-
Bilagi	Ravikumara s/o Dekappa	0695	-	Manually	36\1	2.58	0.35	8*12	100	35	Surface	Rainfed	-	Cultivable	Private Land	-	-
Bilagi	Keriyappaa	0696	-	Manually	31\1	0.57	0.35	8*12	100	35	Surface	Rainfed	-	Cultivable	Private Land	-	-
Bilagi	Chandrappa	0697	-	Manually	31\4	0.57	0.35	8*12	100	35	Surface	Rainfed	-	Cultivable	Private Land	-	-
Uppali	Mariamamma	0698	-	Manually	18/4, 35/*, 39/1, 66/10, 68/11, 70/2	3.61	0.35	8*12	100	35	Surface	Rainfed	-	Cultivable	Private Land	-	-
Uppali	Puttappa s/o Parasappa.Rangappa	0699	-	Manually	50/1	0.28	0.35	8*12	100	35	Surface	Rainfed	-	Cultivable	Private Land	-	-
Uppali	Patel Yellappa	0700	-	Manually	52/1	0.81	0.35	8*12	100	35	Surface	Rainfed	-	Cultivable	Private Land	-	-
Uppali	Putnamma w/o Dharmappa	0701	-	Manually	28/2, 31/1	1.76	0.35	8*12	100	35	Surface	Rainfed	-	Cultivable	Private Land	-	-
Uppali	Yellappa.Ramanna	0702	-	Manually	69/6	0.46	0.35	8*12	100	35	Surface	Rainfed	-	Cultivable	Private Land	-	-
Uppali	Senior Brien s/o Ramappa	0703	-	Manually	4/*, 17/*, 40/*, 51/1	17.31	0.35	8*12	100	35	Surface	Rainfed	-	Cultivable	Private Land	-	-
Uppali	Subbappa	0704	-	Manually	20/2	1.14	0.35	8*12	100	35	Surface	Rainfed	-	Cultivable	Private Land	-	-
Uppali	Kerianna s/o Dawanna	0705	-	Manually	76/2	0.26	0.35	8*12	100	35	Surface	Rainfed	-	Cultivable	Private Land	-	-
Uppali	Veerabhadraya	0706	-	Manually	63/*, 74/1p, 78/p	2.12	0.35	8*12	100	35	Surface	Rainfed	-	Cultivable	Private Land	-	-
Uppali	Hlioyappa	0707	-	Manually	56/*	0.43	0.35	8*12	100	35	Surface	Rainfed	-	Cultivable	Private Land	-	-
Uppali	Chandrappa	0709	-	Manually	21/4, 48/*	0.42	0.35	8*12	100	35	Surface	Rainfed	-	Cultivable	Private Land	-	-
Uppali	Tukaramappa s/o Manchappa	0710	-	Manually	10/4, 22/5, 39/1	4.06	0.35	8*12	100	35	Surface	Rainfed	-	Cultivable	Private Land	-	-
Uppali	Narayana M	0711	-	Manually	60/2, 58/2	3.55	0.35	8*12	100	35	Surface	Rainfed	-	Cultivable	Private Land	-	-
Uppali	Kuberappa s/o Dharmappa	0712	-	Manually	16/1, 28/2, 30/4	4.15	0.35	8*12	100	35	Surface	Rainfed	-	Cultivable	Private Land	-	-
Uppali	Savita s/o Krishnamurthy	0713	-	Manually	38/4, 38/2	1.56	0.35	8*12	100	35	Surface	Rainfed	-	Cultivable	Private Land	-	-
Uppali	Pakkirappa	0714	-	Manually	56/1, 51/2, 53/*	2.36	0.35	8*12	100	35	Surface	Rainfed	-	Cultivable	Private Land	-	-
Uppali	Rangappa s/o Ramanna.Shivamma	0715	-	Manually	26/3	2.36	0.35	8*12	100	35	Surface	Rainfed	-	Cultivable	Private Land	-	-
Uppali	Surappa s/o Halappa	0716	-	Manually	5/p	0.53	0.35	8*12	100	35	Surface	Rainfed	-	Cultivable	Private Land	-	-
Uppali	Parasappa s/o Dharmappa	0717	-	Manually	16/2, 30/3, 31/4	4.18	0.35	8*12	100	35	Surface	Rainfed	-	Cultivable	Private Land	-	-
Uppali	Kariappa Yane Kothandappa s/o	0718	-	Manually	21/1, 2/1, 3/2, 1/1	1.67	0.35	8*12	100	35	Surface	Rainfed	-	Cultivable	Private Land	-	-
Uppali	Keridevamma	0719	-	Manually	23/5, 6/6	1.86	0.35	8*12	100	35	Surface	Rainfed	-	Cultivable	Private Land	-	-
Uppali	Keridevamma w/o. Chudivavayappa	0720	-	Manually	77/7, 19/1, 19/3	1.23	0.35	8*12	100	35	Surface	Rainfed	-	Cultivable	Private Land	-	-

Uppali	Manjappa s/o Kannappa.	0721	-	Manually	33/3, 34/8, 48	1.33	0.35	8*12	100	35	Surface	Rainfed	-	Cultivable	Private Land	-	-
Uppali	Bangarappa s/o Dawyappa	0722	-	Manually	19/3, 48/1	1.88	0.35	8*12	100	35	Surface	Rainfed	-	Cultivable	Private Land	-	-
Uppali	Shankarappa s/o Rangappa	0723	-	Manually	24/*, 38/*	0.75	0.35	8*12	100	35	Surface	Rainfed	-	Cultivable	Private Land	-	-
Uppali	Basavanyappa s/o Muthaiyappa	0724	-	Manually	59/8	6.46	0.35	8*12	100	35	Surface	Rainfed	-	Cultivable	Private Land	-	-
Uppali	Chandraya	0725	-	Manually	63/1	0.80	0.35	8*12	100	35	Surface	Rainfed	-	Cultivable	Private Land	-	-
Uppali	Kariyappa s/o Manchappa	0726	-	Manually	24/1, 83/5, 38/4	2.49	0.35	8*12	100	35	Surface	Rainfed	-	Cultivable	Private Land	-	-
Uppali	Balaramma s/o Bagurudrappa	0727	-	Manually	7/*, 8/5, 39/6	1.93	0.35	8*12	100	35	Surface	Rainfed	-	Cultivable	Private Land	-	-
Uppali	Pampered	0728	-	Manually	32/*	1.73	0.35	8*12	100	35	Surface	Rainfed	-	Cultivable	Private Land	-	-
Uppali	Buryappa	0729	-	Manually	38/1p, 84/1p1, 24/1p	2.49	0.35	8*12	100	35	Surface	Rainfed	-	Cultivable	Private Land	-	-
Uppali	Mariappa Was/o Manchappa	0730	-	Manually	45/*	1.81	0.35	8*12	100	35	Surface	Rainfed	-	Cultivable	Private Land	-	-
Uppali	Basavanyappa s/o Manchappa	0731	-	Manually	24/1, 84/2, 25/1, 25/3, 27/1, 38/2	4.29	0.35	8*12	100	35	Surface	Rainfed	-	Cultivable	Private Land	-	-
Uppali	Kuberappa.Basavaraja	0732	-	Manually	20/3, 20/2, 85/5	2.94	0.35	8*12	100	35	Surface	Rainfed	-	Cultivable	Private Land	-	-
Uppali	Daivappa w/o. Mudgodu Bangarappa	0733	-	Manually	29/*	0.72	0.35	8*12	100	35	Surface	Rainfed	-	Cultivable	Private Land	-	-
Uppali	Sanamma w/o Mallappa. Yellappa	0734	-	Manually	67/*, 9, 71, 72/1, 73/2	1.87	0.35	8*12	100	35	Surface	Rainfed	-	Cultivable	Private Land	-	-
Uppali	Pitambarappa s/o Yallappa	0735	-	Manually	14/*, 42/1, 43/2, 44/3, 46/1	6.68	0.35	8*12	100	35	Surface	Rainfed	-	Cultivable	Private Land	-	-
Uppali	Ramakrishna K. s/o Ramappa	0736	-	Manually	12/*, 61, 11	2.19	0.35	8*12	100	35	Surface	Rainfed	-	Cultivable	Private Land	-	-
Uppali	Kamalakara	0737	-	Manually	15/*, 41	4.00	0.35	8*12	100	35	Surface	Rainfed	-	Cultivable	Private Land	-	-
Uppali	Sita	0738	-	Manually	79/*	0.43	0.35	8*12	100	35	Surface	Rainfed	-	Cultivable	Private Land	-	-
Uppali	Neelappa s/o Mariappa	0739	-	Manually	56/*	1.22	0.35	8*12	100	35	Surface	Rainfed	-	Cultivable	Private Land	-	-
Uppali	Kamamma w/o .Gangappa	0740	-	Manually	80/*	1.60	0.35	8*12	100	35	Surface	Rainfed	-	Cultivable	Private Land	-	-
Uppali	Rangappa s/o Manchappa	0741	-	Manually	37/*	1.86	0.35	8*12	100	35	Surface	Rainfed	-	Cultivable	Private Land	-	-
Uppali	Basamma	0742	-	Manually	81/7	1.22	0.35	8*12	100	35	Surface	Rainfed	-	Cultivable	Private Land	-	-
Uppali	Sanki Narayanappa	0743	-	Manually	18/3	0.76	0.35	8*12	100	35	Surface	Rainfed	-	Cultivable	Private Land	-	-
Uppali	Sanki Narayanappa	0745	-	Manually	35/*	0.42	0.35	8*12	100	35	Surface	Rainfed	-	Cultivable	Private Land	-	-
Uppali	Ramappa s/o Parasappa	0746	-	Manually	65/*, 70	0.54	0.35	8*12	100	35	Surface	Rainfed	-	Cultivable	Private Land	-	-
Uppali	Shivamma w/o Dyappa	0747	-	Manually	18/*, 35	0.83	0.35	8*12	100	35	Surface	Rainfed	-	Cultivable	Private Land	-	-
Uppali	Son of Bangarappa s/o Dawyappa Pauti	0748	-	Manually	23/3	0.40	0.35	8*12	100	35	Surface	Rainfed	-	Cultivable	Private Land	-	-
Uppali	Somarayappa K. B. s/o Bangarappa	0749	-	Manually	34/*	0.42	0.35	8*12	100	35	Surface	Rainfed	-	Cultivable	Private Land	-	-
Uppali	Erappa	0750	-	Manually	1/*, 2, 3, 48	0.87	0.35	8*12	100	35	Surface	Rainfed	-	Cultivable	Private Land	-	-
Uppali	Bhairappa Gowda s/o Channabasappa Gowda	0751	-	Manually	32/2	1.60	0.35	8*12	100	35	Surface	Rainfed	-	Cultivable	Private Land	-	-



Uppali	Virupakshappa	0752	-	Manually	83/*	0.81	0.35	8*12	100	35	Surface	Rainfed	-	Cultivable	Private Land	-	-
Uppali	Akkamma s/o small davyappa	0753	-	Manually	48/2, 77/2	1.53	0.35	8*12	100	35	Surface	Rainfed	-	Cultivable	Private Land	-	-
Uppali	Shanmukhappa s/o Rangappa	0754	-	Manually	24/*, 38	0.75	0.35	8*12	100	35	Surface	Rainfed	-	Cultivable	Private Land	-	-
Uppali	Kodakani Bangarappa	0755	-	Manually	45/3	1.91	0.35	8*12	100	35	Surface	Rainfed	-	Cultivable	Private Land	-	-
Uppali	Shylaja w/o Geddappa	0756	-	Manually	34/*	0.75	0.35	8*12	100	35	Surface	Rainfed	-	Cultivable	Private Land	-	-
Uppali	Ambika w/o Krishnamurthy	0757	-	Manually	19/5	0.41	0.35	8*12	100	35	Surface	Rainfed	-	Cultivable	Private Land	-	-
Uppali	Yuvaraja s/o Dharmappa	0758	-	Manually	16/7, 31/9, 30/8	4.17	0.35	8*12	100	35	Surface	Rainfed	-	Cultivable	Private Land	-	-
Uppali	Manjappa s/o Rudrappa	0759	-	Manually	39/*, 7/1	1.86	0.35	8*12	100	35	Surface	Rainfed	-	Cultivable	Private Land	-	-
Uppali	Manjappa s/o Ramappa	0760	-	Manually	18/*, 39/*, 49/*	1.20	0.35	8*12	100	35	Surface	Rainfed	-	Cultivable	Private Land	-	-
Uppali	Chitambarappa s/o Ramappa	0761	-	Manually	49/2, 39/3, 18/4	1.20	0.35	8*12	100	35	Surface	Rainfed	-	Cultivable	Private Land	-	-
Uppali	The eldest is s/o Ramappa	0762	-	Manually	35/1, 49/2	0.81	0.35	8*12	100	35	Surface	Rainfed	-	Cultivable	Private Land	-	-
Uppali	Rudramma w/oo Puttappa	0763	-	Manually	55/*	1.22	0.35	8*12	100	35	Surface	Rainfed	-	Cultivable	Private Land	-	-
Uppali	Calm down	0764	-	Manually	19/*, 48/*, 33/*, 34	2.19	0.35	8*12	100	35	Surface	Rainfed	-	Cultivable	Private Land	-	-
Uppali	Kannappa s/o Ramappa	0765	-	Manually	23/3	0.78	0.35	8*12	100	35	Surface	Rainfed	-	Cultivable	Private Land	-	-
Uppali	Ratnamma	0766	-	Manually	63/4, 74, 78	2.11	0.35	8*12	100	35	Surface	Rainfed	-	Cultivable	Private Land	-	-
Uppali	Rudrappa	0767	-	Manually	54/*	2.56	0.35	8*12	100	35	Surface	Rainfed	-	Cultivable	Private Land	-	-
Uppali	Sureshappa	0768	-	Manually	54/1p	1.79	0.35	8*12	100	35	Surface	Rainfed	-	Cultivable	Private Land	-	-
Uppali	Tammannappa	0769	-	Manually	49/2, 75/3	1.06	0.35	8*12	100	35	Surface	Rainfed	-	Cultivable	Private Land	-	-
Uppali	Toppanna bliss	0770	-	Manually	39/2	1.36	0.35	8*12	100	35	Surface	Rainfed	-	Cultivable	Private Land	-	-
Uppali	Mahadevappa	0771	-	Manually	56/3	1.20	0.35	8*12	100	35	Surface	Rainfed	-	Cultivable	Private Land	-	-
Uppali	Kerippa's mother is Basamma	0772	-	Manually	56/2	0.40	0.35	8*12	100	35	Surface	Rainfed	-	Cultivable	Private Land	-	-
Uppali	This is	0773	-	Manually	56/1	0.40	0.35	8*12	100	35	Surface	Rainfed	-	Cultivable	Private Land	-	-
Uppali	Aunt	0774	-	Manually	56/*	0.65	0.35	8*12	100	35	Surface	Rainfed	-	Cultivable	Private Land	-	-
Uppali	Ganeshappa	0775	-	Manually	56/2	0.85	0.35	8*12	100	35	Surface	Rainfed	-	Cultivable	Private Land	-	-
Uppali	Guthiyappa s/o Bangarappa	0776	-	Manually	56/3	1.22	0.35	8*12	100	35	Surface	Rainfed	-	Cultivable	Private Land	-	-
Uppali	Ramaswamy	0777	-	Manually	1/2, 2/2, 3, 48	0.59	0.35	8*12	100	35	Surface	Rainfed	-	Cultivable	Private Land	-	-
Uppali	Fascination	0780	-	Manually	21/5, 48/6	0.47	0.35	8*12	100	35	Surface	Rainfed	-	Cultivable	Private Land	-	-
Uppali	Virendrakumara	0781	-	Manually	2/*, 3/*, 48/*	0.47	0.35	8*12	100	35	Surface	Rainfed	-	Cultivable	Private Land	-	-
Uppali	Lakshamma w/o. Saddappa.	0782	-	Manually	33/*, 34, 48	1.34	0.35	8*12	100	35	Surface	Rainfed	-	Cultivable	Private Land	-	-
Uppali	Shivakumar R. Ananda Kumara r.	0783	-	Manually	34/1	1.62	0.35	8*12	100	35	Surface	Rainfed	-	Cultivable	Private Land	-	-

Uppali	Basavaraja s/o Hanumanthappa	0784	-	Manually	57/*	0.42	0.35	8*12	100	35	Surface	Rainfed	-	Cultivable	Private Land	-	-
Uppali	Bangarappa s/o Dawyappa Pauti	0785	-	Manually	23/2	0.39	0.35	8*12	100	35	Surface	Rainfed	-	Cultivable	Private Land	-	-
Uppali	Basavarajappa	0786	-	Manually	56/7	1.22	0.35	8*12	100	35	Surface	Rainfed	-	Cultivable	Private Land	-	-
Uppali	Kubera	0787	-	Manually	56/3	0.42	0.35	8*12	100	35	Surface	Rainfed	-	Cultivable	Private Land	-	-
Uppali	Akannamma	0788	-	Manually	56/2	0.81	0.35	8*12	100	35	Surface	Rainfed	-	Cultivable	Private Land	-	-
Uppali	Bodhisattvam	0789	-	Manually	63/1	0.41	0.35	8*12	100	35	Surface	Rainfed	-	Cultivable	Private Land	-	-
Uppali	Rudraswamy	0790	-	Manually	63/*	0.41	0.35	8*12	100	35	Surface	Rainfed	-	Cultivable	Private Land	-	-
Chikkasakuna	Devara Rangappa	0791	-	Manually	9/*	0.61	0.35	8*12	100	35	Surface	Rainfed	-	Cultivable	Private Land	-	-
Chikkasakuna	Nadig Krishnamurti s/o Nadig Seshachala Murthy	0792	-	Manually	9/1, 45, 44/2, 48	2.91	0.35	8*12	100	35	Surface	Rainfed	-	Cultivable	Private Land	-	-
Chikkasakuna	Chaudhappa Pauwti's wife Sivithamma and heirs	0793	-	Manually	26/1	1.32	0.35	8*12	100	35	Surface	Rainfed	-	Cultivable	Private Land	-	-
Chikkasakuna	Bhavanshankarrao Nadig	0794	-	Manually	19/p, 46/1	0.44	0.35	8*12	100	35	Surface	Rainfed	-	Cultivable	Private Land	-	-
Chikkasakuna	Krishnamurthy Nadig Bhavanishankara.Thirukappa	0795	-	Manually	34/1, 37	4.46	0.35	8*12	100	35	Surface	Rainfed	-	Cultivable	Private Land	-	-
Chikkasakuna	Renukabi's father is Na Seshachalamurthy	0796	-	Manually	33/1, 39/9, 40	11.59	0.35	8*12	100	35	Surface	Rainfed	-	Cultivable	Private Land	-	-
Chikkasakuna	Savitramma w/o. Basavanyappa	0797	-	Manually	48/1	1.62	0.35	8*12	100	35	Surface	Rainfed	-	Cultivable	Private Land	-	-
Chikkasakuna	Siddhabasappa Shetty k. s/o Chandrasekhara	0798	-	Manually	17/5	1.45	0.35	8*12	100	35	Surface	Rainfed	-	Cultivable	Private Land	-	-
Chikkasakuna	Chandava koam Neelakanthappa	0799	-	Manually	4/4	0.89	0.35	8*12	100	35	Surface	Rainfed	-	Cultivable	Private Land	-	-
Chikkasakuna	Jagadeesha K C Sreedhara K C s/o Kariyappa	0800	-	Manually	21/1, 23/1	0.99	0.35	8*12	100	35	Surface	Rainfed	-	Cultivable	Private Land	-	-
Chikkasakuna	Vinayakumara	0801	-	Manually	20/2	0.51	0.35	8*12	100	35	Surface	Rainfed	-	Cultivable	Private Land	-	-
Chikkasakuna	Vijayendrachar and Venkannachary	0802	-	Manually	3/*	0.55	0.35	8*12	100	35	Surface	Rainfed	-	Cultivable	Private Land	-	-
Chikkasakuna	Mohamed Hussain K. Yane Baba Saab s/o Mother Saab	0803	-	Manually	14/*	0.49	0.35	8*12	100	35	Surface	Rainfed	-	Cultivable	Private Land	-	-
Chikkasakuna	Kalawati s/o Manchappa.Sanamma	0804	-	Manually	23/1	0.64	0.35	8*12	100	35	Surface	Rainfed	-	Cultivable	Private Land	-	-
Chikkasakuna	Ramappa s/o Mallappa	0805	-	Manually	5/p1	0.57	0.35	8*12	100	35	Surface	Rainfed	-	Cultivable	Private Land	-	-
Chikkasakuna	Dodmane Bisatappa	0806	-	Manually	7/2	0.98	0.35	8*12	100	35	Surface	Rainfed	-	Cultivable	Private Land	-	-
Chikkasakuna	Iqbal Ahmed Saab s/o Sheikh Ahmed	0807	-	Manually	43/*	0.42	0.35	8*12	100	35	Surface	Rainfed	-	Cultivable	Private Land	-	-
Chikkasakuna	Salimabi w/o Akbar Basha	0808	-	Manually	6/2	0.36	0.35	8*12	100	35	Surface	Rainfed	-	Cultivable	Private Land	-	-
Chikkasakuna	Boodshamma w/o Mallappa	0818	-	Manually	5/1	0.58	0.35	8*12	100	35	Surface	Rainfed	-	Cultivable	Private Land	-	-
Chikkasakuna	Bangaramma w/o is the goddess of God	0819	-	Manually	28/4, 29/3	2.00	0.35	8*12	100	35	Surface	Rainfed	-	Cultivable	Private Land	-	-
Chikkasakuna	Kannur Ramappa s/o Rudrappa	0820	-	Manually	13/*	0.62	0.35	8*12	100	35	Surface	Rainfed	-	Cultivable	Private Land	-	-
Chikkasakuna	Kuberappa.Jayarappa.Hirippa.Honnappa s/o Ramappa	0821	-	Manually	11/p2, 16	4.52	0.35	8*12	100	35	Surface	Rainfed	-	Cultivable	Private Land	-	-
Chikkasakuna	Bharmappa of Eeramma w/o Halesoorba	0822	-	Manually	17/2, 7/1	1.58	0.35	8*12	100	35	Surface	Rainfed	-	Cultivable	Private Land	-	-

Chikkasakuna	Benuwappa s/o Guthiyappa	0849	-	Manually	21/8	0.37	0.35	8*12	100	35	Surface	Rainfed	-	Cultivable	Private Land	-	-
Chikkasakuna	Suzyamma E.Y s/o Yellappa	0850	-	Manually	14/p1, 14/p2	1.08	0.35	8*12	100	35	Surface	Rainfed	-	Cultivable	Private Land	-	-
Chikkasakuna	Guthiyamma w/o Wednesday	0851	-	Manually	2/1, 46/*, 4/1	1.86	0.35	8*12	100	35	Surface	Rainfed	-	Cultivable	Private Land	-	-
Chikkasakuna	Channabasappa s/o Kendappa	0852	-	Manually	46/11, 7/2	1.77	0.35	8*12	100	35	Surface	Rainfed	-	Cultivable	Private Land	-	-
Chikkasakuna	Hanumanthamma w/o Durgappa	0853	-	Manually	28/1	2.28	0.35	8*12	100	35	Surface	Rainfed	-	Cultivable	Private Land	-	-
Chikkasakuna	Sanki Basappa s/o Bangarappa, Basappa s/o Bangarappa	0854	-	Manually	1/2, 46/*2, 10/14	1.38	0.35	8*12	100	35	Surface	Rainfed	-	Cultivable	Private Land	-	-
Chikkasakuna	Ganapathi s/o Basavanyappa	0855	-	Manually	13/1, 16/2	2.14	0.35	8*12	100	35	Surface	Rainfed	-	Cultivable	Private Land	-	-
Chikkasakuna	Devamma w/o. D.Budiappa	0856	-	Manually	22/*	0.8	0.35	8*12	100	35	Surface	Rainfed	-	Cultivable	Private Land	-	-
Chikkasakuna	Muddle Ramappa s/o Durugappa	0859	-	Manually	9/*	0.69	0.35	8*12	100	35	Surface	Rainfed	-	Cultivable	Private Land	-	-
Chikkasakuna	Hanumanthappa is the God of Mastamma w/o	0860	-	Manually	19/p2	0.8	0.35	8*12	100	35	Surface	Rainfed	-	Cultivable	Private Land	-	-
Chikkasakuna	Kannamma Kam Kadappa Yane Basappa	0861	-	Manually	9/7	0.69	0.35	8*12	100	35	Surface	Rainfed	-	Cultivable	Private Land	-	-
Chikkasakuna	Bhimappa Sankhi s/o Budhippa	0862	-	Manually	10/p, 10/p3	0.81	0.35	8*12	100	35	Surface	Rainfed	-	Cultivable	Private Land	-	-
Chikkasakuna	Annappa sankhi s/o bodhiappa	0863	-	Manually	46/p2	0.39	0.35	8*12	100	35	Surface	Rainfed	-	Cultivable	Private Land	-	-
Chikkasakuna	Manzoor Ahmad s/o Sheikh Ahmed Saab	0864	-	Manually	31/*, 42, 43	1.58	0.35	8*12	100	35	Surface	Rainfed	-	Cultivable	Private Land	-	-
Chikkasakuna	Bashir Ahmad s/o Sheikh Ahmad Saab	0865	-	Manually	31/p	1.58	0.35	8*12	100	35	Surface	Rainfed	-	Cultivable	Private Land	-	-
Chikkasakuna	Salimabi w/o Sheikh Ahmed Saab	0866	-	Manually	28/*	0.76	0.35	8*12	100	35	Surface	Rainfed	-	Cultivable	Private Land	-	-
Chikkasakuna	Jahida Begum w/o. Iqbal Ahmed	0867	-	Manually	31/3, 42/2	2	0.35	8*12	100	35	Surface	Rainfed	-	Cultivable	Private Land	-	-
Chikkasakuna	Parvathamma w/o Dharmappa	0868	-	Manually	33/p	0.42	0.35	8*12	100	35	Surface	Rainfed	-	Cultivable	Private Land	-	-
Chikkasakuna	Sridhara KR s/o Rudrappa	0873	-	Manually	16/p	0.4	0.35	8*12	100	35	Surface	Rainfed	-	Cultivable	Private Land	-	-
Chikkasakuna	Devaraja KR s/o Rudrappa	0874	-	Manually	16/*	0.4	0.35	8*12	100	35	Surface	Rainfed	-	Cultivable	Private Land	-	-
Chikkasakuna	Madhu KR s/o Rudrappa	0875	-	Manually	16/*	0.4	0.35	8*12	100	35	Surface	Rainfed	-	Cultivable	Private Land	-	-
Chikkasakuna	Janakamma w/o. Ramachandrappa	0876	-	Manually	13/4	0.98	0.35	8*12	100	35	Surface	Rainfed	-	Cultivable	Private Land	-	-
Chikkasakuna	Basavanyappa s/o Manmane Irappa	0878	-	Manually	48/1, 6/2	0.52	0.35	8*12	100	35	Surface	Rainfed	-	Cultivable	Private Land	-	-
Chikkasakuna	Rudrappa s/o Manmane Irappa	0885	-	Manually	6/12, 9/1	0.22	0.35	8*12	100	35	Surface	Rainfed	-	Cultivable	Private Land	-	-
Chikkasakuna	Ganesh.K	0887	-	Manually	14/4	0.4	0.35	8*12	100	35	Surface	Rainfed	-	Cultivable	Private Land	-	-
Chikkasakuna	Shoba w/o Sangappa	0888	-	Manually	27/*	4.18	0.35	8*12	100	35	Surface	Rainfed	-	Cultivable	Private Land	-	-
Chikkasakuna	Gurunath C.H.	0889	-	Manually	3/*	0.54	0.35	8*12	100	35	Surface	Rainfed	-	Cultivable	Private Land	-	-
Chikkasakuna	Savitramma w/o Ramappa	0892	-	Manually	28/5, 28/2	0.65	0.35	8*12	100	35	Surface	Rainfed	-	Cultivable	Private Land	-	-
Chikkasakuna	Hoovappa s/o Dawyappa	0893	-	Manually	28/3, 28/5	0.63	0.35	8*12	100	35	Surface	Rainfed	-	Cultivable	Private Land	-	-
Chikkasakuna	Keriyappa s/o Muddy Durgappa	0894	-	Manually	28/4	0.24	0.35	8*12	100	35	Surface	Rainfed	-	Cultivable	Private Land	-	-

Chikkasakuna	Gopalappa s/o Muddy Durgappa	0895	-	Manually	28/4	0.35	0.35	8*12	100	35	Surface	Rainfed	-	Cultivable	Private Land	-	-
Chikkasakuna	Narasimhappa s/o Muddy Durgappa	0896	-	Manually	28/4	0.35	0.35	8*12	100	35	Surface	Rainfed	-	Cultivable	Private Land	-	-
Chikkasakuna	Laxmanappa s/o Muddy Durgappa	0897	-	Manually	28/4	0.24	0.35	8*12	100	35	Surface	Rainfed	-	Cultivable	Private Land	-	-
Chikkasakuna	SUMA w/o. H MALATESHA	0898	-	Manually	31/1	3.16	0.35	8*12	100	35	Surface	Rainfed	-	Cultivable	Private Land	-	-
Chikkasakuna	Aruna Kumar s/o Srinivasa B.	0899	-	Manually	7/3	0.55	0.35	8*12	100	35	Surface	Rainfed	-	Cultivable	Private Land	-	-
Chikkasakuna	Subbajois s/o Chintamanizois	0900	-	Manually	13/*	0.49	0.35	8*12	100	35	Surface	Rainfed	-	Cultivable	Private Land	-	-
Chikkasakuna	Chandappa w/o. Neelakanthappa	0901	-	Manually	4/*	0.8	0.35	8*12	100	35	Surface	Rainfed	-	Cultivable	Private Land	-	-
Chikkasakuna	Sheikh Ahmed Saab.Iqbal Ahmed Saab.	0902	-	Manually	6/p1, 6/1	0.62	0.35	8*12	100	35	Surface	Rainfed	-	Cultivable	Private Land	-	-
Bilavagodu	Sujatamma W/o vishwanathagowda	0903	-	Manually	4P,7P,26/1P,33P,34P	2.16	0.35	8*12	100	35	Surface	Rainfed	-	Cultivable	Private Land	-	-
Bilavagodu	puttamma W/o puttappagowda	0904	-	Manually	1	0.38	0.35	8*12	100	35	Surface	Rainfed	-	Cultivable	Private Land	-	-
Bilavagodu	kuberappa	0905	-	Manually	32/2	2	0.35	8*12	100	35	Surface	Rainfed	-	Cultivable	Private Land	-	-
Bilavagodu	kalaraja S/o dyavappa	0906	-	Manually	24/1	0.4	0.35	8*12	100	35	Surface	Rainfed	-	Cultivable	Private Land	-	-
Bilavagodu	puttamma W/o kumaraswamygowd	0907	-	Manually	8P,16/2,27	1.62	0.35	8*12	100	35	Surface	Rainfed	-	Cultivable	Private Land	-	-
Bilavagodu	Yuvarja S/o Maribasappa	0931	-	Manually	19,13	0.83	0.35	8*12	100	35	Surface	Rainfed	-	Cultivable	Private Land	-	-
Bilavagodu	Paddappa S/o Dyavappa	0932	-	Manually	20/2,23	1.37	0.35	8*12	100	35	Surface	Rainfed	-	Cultivable	Private Land	-	-
Bilavagodu	Gunakar S/o Sannadyavappa	0933	-	Manually	13,	0.72	0.35	8*12	100	35	Surface	Rainfed	-	Cultivable	Private Land	-	-
Bilavagodu	Shivakumar S/o puttappagowda	0934	-	Manually	3,9,15,30,48	2.57	0.35	8*12	100	35	Surface	Rainfed	-	Cultivable	Private Land	-	-
Bilavagodu	devamma W/o ramappa	0935	-	Manually	41/6,	0.8	0.35	8*12	100	35	Surface	Rainfed	-	Cultivable	Private Land	-	-
Bilavagodu	raghavendra S/o dyavappa	0936	-	Manually	41/2	0.64	0.35	8*12	100	35	Surface	Rainfed	-	Cultivable	Private Land	-	-
Bilavagodu	shivappa myga bhishtamma	0937	-	Manually	17/3	0.43	0.35	8*12	100	35	Surface	Rainfed	-	Cultivable	Private Land	-	-
Bilavagodu	basiya S/o kerija	0938	-	Manually	17/2	0.85	0.35	8*12	100	35	Surface	Rainfed	-	Cultivable	Private Land	-	-
Bilavagodu	mukanna guli S/o keriyappa janti	0940	-	Manually	35,38	3.56	0.35	8*12	100	35	Surface	Rainfed	-	Cultivable	Private Land	-	-
Bilavagodu	mallappa S/o bangarappa	0941	-	Manually	13,21	1.49	0.35	8*12	100	35	Surface	Rainfed	-	Cultivable	Private Land	-	-
Bilavagodu	Hanumanthappa S/o Bhadrappa	0942	-	Manually	26/3,34,13	1.75	0.35	8*12	100	35	Surface	Rainfed	-	Cultivable	Private Land	-	-
Bilavagodu	Nagaraja S/o dyavappa	0943	-	Manually	42/2,	0.64	0.35	8*12	100	35	Surface	Rainfed	-	Cultivable	Private Land	-	-
Bilavagodu	Basavaraja gowda S/o Puttagowda	0944	-	Manually	3,9,30,32/3	3.84	0.35	8*12	100	35	Surface	Rainfed	-	Cultivable	Private Land	-	-
Bilavagodu	G.V Divakara S/o guddappa	0945	-	Manually	16/1,18,13	1.06	0.35	8*12	100	35	Surface	Rainfed	-	Cultivable	Private Land	-	-
Bilavagodu	puttappa S/o guddappa	0946	-	Manually	16,18,	0.64	0.35	8*12	100	35	Surface	Rainfed	-	Cultivable	Private Land	-	-
Bilavagodu	Gayitramma W/o B.G raghupathi	0948	-	Manually	11/1,12/1	0.42	0.35	8*12	100	35	Surface	Rainfed	-	Cultivable	Private Land	-	-
Bilavagodu	Chandrappa S/o guddappa	0949	-	Manually	16,18	0.62	0.35	8*12	100	35	Surface	Rainfed	-	Cultivable	Private Land	-	-

Bilavagodu	A.K Guryappa S/o Ramappa	0950	-	Manually	13	0.25	0.35	8*12	100	35	Surface	Rainfed	-	Cultivable	Private Land	-	-
Bilavagodu	Bangaramma	0951	-	Manually	33,	0.34	0.35	8*12	100	35	Surface	Rainfed	-	Cultivable	Private Land	-	-
Bilavagodu	Shanti bhai B.G W/o B.G Ganapa	0952	-	Manually	11,12	0.42	0.35	8*12	100	35	Surface	Rainfed	-	Cultivable	Private Land	-	-
Bilavagodu	A.K parasappa S/o sahaddevappa	0953	-	Manually	13	0.34	0.35	8*12	100	35	Surface	Rainfed	-	Cultivable	Private Land	-	-
Bilavagodu	Mruthyunjaya S/o puttappgowda	0954	-	Manually	9,3,30,32	3.33	0.35	8*12	100	35	Surface	Rainfed	-	Cultivable	Private Land	-	-
Bilavagodu	G Vinayaka Myga Bangaramma	0955	-	Manually	32/1	2.06	0.35	8*12	100	35	Surface	Rainfed	-	Cultivable	Private Land	-	-
Bilavagodu	Mahalingappa S/o Bhyrappa	0956	-	Manually	26/2,28,37,46,13	1.47	0.35	8*12	100	35	Surface	Rainfed	-	Cultivable	Private Land	-	-
Bilavagodu	S/omappa S/o Bhyrappa	0957	-	Manually	26,37,46,13	1.11	0.35	8*12	100	35	Surface	Rainfed	-	Cultivable	Private Land	-	-
Bilavagodu	Channabasappa S/o Bhyrappa	0958	-	Manually	26,37	0.29	0.35	8*12	100	35	Surface	Rainfed	-	Cultivable	Private Land	-	-
Bilavagodu	Bangarappa S/o Bhyrappa	0959	-	Manually	26,37,28	0.48	0.35	8*12	100	35	Surface	Rainfed	-	Cultivable	Private Land	-	-
Bilavagodu	Maheshappa S/o mastyappa	0960	-	Manually	13,	0.92	0.35	8*12	100	35	Surface	Rainfed	-	Cultivable	Private Land	-	-
Bilavagodu	Renuka W/o vishwanatha	0961	-	Manually	13,	1.02	0.35	8*12	100	35	Surface	Rainfed	-	Cultivable	Private Land	-	-
Bilavagodu	Erappa S/o Bhadrappa	0962	-	Manually	13	0.38	0.35	8*12	100	35	Surface	Rainfed	-	Cultivable	Private Land	-	-
Bilavagodu	Hanumanthappa S/o Ramappa	0963	-	Manually	13	0.95	0.35	8*12	100	35	Surface	Rainfed	-	Cultivable	Private Land	-	-
Bilavagodu	Lokappa S/o Badiyappa	0965	-	Manually	13	1.20.	0.35	8*12	100	35	Surface	Rainfed	-	Cultivable	Private Land	-	-
Bilavagodu	Shivappa S/o Basavanyappa	0966	-	Manually	13	0.44	0.35	8*12	100	35	Surface	Rainfed	-	Cultivable	Private Land	-	-
Bilavagodu	Haravi Shivanandappa S/o Basavanyappa	0973	-	Manually	29	0.69	0.35	8*12	100	35	Surface	Rainfed	-	Cultivable	Private Land	-	-
Bilavagodu	Basavaraja S/o dyavappa	0974	-	Manually	41/2,	0.64	0.35	8*12	100	35	Surface	Rainfed	-	Cultivable	Private Land	-	-
Bilavagodu	B.dyavappa S/o Basappa	0975	-	Manually	41,	2	0.35	8*12	100	35	Surface	Rainfed	-	Cultivable	Private Land	-	-
Bilavagodu	Bangarappa S/o Mailappa	0976	-	Manually	27,	0.4	0.35	8*12	100	35	Surface	Rainfed	-	Cultivable	Private Land	-	-
Bilavagodu	Mahendra S/o dyavappa	0978	-	Manually	13	0.76	0.35	8*12	100	35	Surface	Rainfed	-	Cultivable	Private Land	-	-
Tavanadi	Tyavagodu Basavanthappa	0980	-	Manually	53,161,162	1.42	0.35	8*12	100	35	Surface	Rainfed	-	Cultivable	Private Land	-	-
Tavanadi	Manahalli Kariyappa S/o Bheemanna	0981	-	Manually	,54/1,92,101/1,110.	3.25	0.35	8*12	100	35	Surface	Rainfed	-	Cultivable	Private Land	-	-
Tavanadi	Bangarappa S/o Hadi Ramanna	0982	-	Manually	101/2	0.29	0.35	8*12	100	35	Surface	Rainfed	-	Cultivable	Private Land	-	-
Tavanadi	Kodikoppada Ningappa S/o Basappa	0983	-	Manually	51,160	1.07	0.35	8*12	100	35	Surface	Rainfed	-	Cultivable	Private Land	-	-
Tavanadi	Kempanna W/o ningappa makkalu, yogaraj,bhudyappa,	0984	-	Manually	144,154,164	1.84	0.35	8*12	100	35	Surface	Rainfed	-	Cultivable	Private Land	-	-
Tavanadi	Annappa S/o ningappa	0985	-	Manually	60	2.01	0.35	8*12	100	35	Surface	Rainfed	-	Cultivable	Private Land	-	-
Tavanadi	Honningappa S/o B lingappa	0986	-	Manually	60P	2.03	0.35	8*12	100	35	Surface	Rainfed	-	Cultivable	Private Land	-	-
Tavanadi	Madaralli durgappa, S/o huchappa	0988	-	Manually	61	2.26	0.35	8*12	100	35	Surface	Rainfed	-	Cultivable	Private Land	-	-
Tavanadi	Manchappa S/o pakkirappa	0990	-	Manually	12/4,149	2.26	0.35	8*12	100	35	Surface	Rainfed	-	Cultivable	Private Land	-	-

Tavanadi	gurusappa S/o basappagowda	0993	-	Manually	134	1.04	0.35	8*12	100	35	Surface	Rainfed	-	Cultivable	Private Land	-	-
Tavanadi	shivappa prahlagappa,Erappa,Somappa,B	0994	-	Manually	4/3,55,58,59,135,13	3.24	0.35	8*12	100	35	Surface	Rainfed	-	Cultivable	Private Land	-	-
Tavanadi	Murulidhara nadigera kuppagadde	0995	-	Manually	98	2.84	0.35	8*12	100	35	Surface	Rainfed	-	Cultivable	Private Land	-	-
Tavanadi	Bangarappa S/o reddy bheemappa	0996	-	Manually	8,3,21	2.35	0.35	8*12	100	35	Surface	Rainfed	-	Cultivable	Private Land	-	-
Tavanadi	Rajashekharrappagowda S/o mallappa gowda	0997	-	Manually	114,171	1.25	0.35	8*12	100	35	Surface	Rainfed	-	Cultivable	Private Land	-	-
Tavanadi	Anche manjappa S/o kariyappa	0998	-	Manually	12/1,14,82	1.14	0.35	8*12	100	35	Surface	Rainfed	-	Cultivable	Private Land	-	-
Tavanadi	Radhabai W/o bheeshmappa nadigera	1000	-	Manually	43,120,121	1.29	0.35	8*12	100	35	Surface	Rainfed	-	Cultivable	Private Land	-	-
Tavanadi	T.H bheemappa S/o manjappa	1001	-	Manually	50,166P,105,28P	1.55	0.35	8*12	100	35	Surface	Rainfed	-	Cultivable	Private Land	-	-
Tavanadi	honnemanjappa S/o huchappa	1002	-	Manually	166P	0.69	0.35	8*12	100	35	Surface	Rainfed	-	Cultivable	Private Land	-	-
Tavanadi	bangaramma W/o manjappa	1003	-	Manually	21P	0.94	0.35	8*12	100	35	Surface	Rainfed	-	Cultivable	Private Land	-	-
Tavanadi	suryakanthappa S/o huchappa	1004	-	Manually	21P,27	3.18	0.35	8*12	100	35	Surface	Rainfed	-	Cultivable	Private Land	-	-
Tavanadi	bidan bhi W/o hansan abdul rasheedi	1005	-	Manually	190	0.86	0.35	8*12	100	35	Surface	Rainfed	-	Cultivable	Private Land	-	-
Tavanadi	bhylappa S/o pakkirappa	1007	-	Manually	18,122,133,164,168	5.25	0.35	8*12	100	35	Surface	Rainfed	-	Cultivable	Private Land	-	-
Tavanadi	keriyamma W/o honna eshwarappa	1008	-	Manually	179	0.45	0.35	8*12	100	35	Surface	Rainfed	-	Cultivable	Private Land	-	-
Tavanadi	Ganapatyappa S/o Bangarappa	1009	-	Manually	113P	0.32	0.35	8*12	100	35	Surface	Rainfed	-	Cultivable	Private Land	-	-
Tavanadi	Radhika K billare	1010	-	Manually	16	0.43	0.35	8*12	100	35	Surface	Rainfed	-	Cultivable	Private Land	-	-
Tavanadi	C.B hanumanthappa S/o chowdappa	1011	-	Manually	167P	0.49	0.35	8*12	100	35	Surface	Rainfed	-	Cultivable	Private Land	-	-
Tavanadi	Marichikkana eshwarappa S/o bheerappa	1012	-	Manually	20,35,48	3.03	0.35	8*12	100	35	Surface	Rainfed	-	Cultivable	Private Land	-	-
Tavanadi	guddekoppada dyavappa S/o kallappa	1013	-	Manually	49/1,106,164/1	1.29	0.35	8*12	100	35	Surface	Rainfed	-	Cultivable	Private Land	-	-
Tavanadi	bangaramma W/o bangarappa venkochala	1014	-	Manually	129	1.22	0.35	8*12	100	35	Surface	Rainfed	-	Cultivable	Private Land	-	-
Tavanadi	basamma W/o bangarappa chandrappantha, veerappa S/o	1015	-	Manually	111	2.86	0.35	8*12	100	35	Surface	Rainfed	-	Cultivable	Private Land	-	-
Tavanadi	veerappa S/o hanumanthpap, chandrakanthappa,hnanumantpap	1016	-	Manually	102	0.46	0.35	8*12	100	35	Surface	Rainfed	-	Cultivable	Private Land	-	-
Tavanadi	Jadagala hanumanthappa S/o manchappa	1017	-	Manually	156	0.27	0.35	8*12	100	35	Surface	Rainfed	-	Cultivable	Private Land	-	-
Tavanadi	basamma W/o bangarappa	1018	-	Manually	136,96	1.99	0.35	8*12	100	35	Surface	Rainfed	-	Cultivable	Private Land	-	-
Tavanadi	Shankara dasa S/o ramakrishnappa	1019	-	Manually	11,12/3	1.59	0.35	8*12	100	35	Surface	Rainfed	-	Cultivable	Private Land	-	-
Tavanadi	puttappa S/o mariyappa	1020	-	Manually	157	0.38	0.35	8*12	100	35	Surface	Rainfed	-	Cultivable	Private Land	-	-
Tavanadi	induvalli bhishtappa, mukappa,huchappa janti	1021	-	Manually	16,17	1.29	0.35	8*12	100	35	Surface	Rainfed	-	Cultivable	Private Land	-	-
Tavanadi	savanthrakka W/o kuranna	1022	-	Manually	46	0.78	0.35	8*12	100	35	Surface	Rainfed	-	Cultivable	Private Land	-	-
Tavanadi	anche sheshappa S/o keriyappa	1023	-	Manually	2	1.24	0.35	8*12	100	35	Surface	Rainfed	-	Cultivable	Private Land	-	-
Tavanadi	keriyamma	1025	-	Manually	130,139	2.57	0.35	8*12	100	35	Surface	Rainfed	-	Cultivable	Private Land	-	-

Tavanadi	puttakka W/o sannanaganna tavanandi	1026	-	Manually	1/2,147/1,84,85/2,54	1.78	0.35	8*12	100	35	Surface	Rainfed	-	Cultivable	Private Land	-	-
Tavanadi	bommana jeevanna S/o basappa	1027	-	Manually	180	1.23	0.35	8*12	100	35	Surface	Rainfed	-	Cultivable	Private Land	-	-
Tavanadi	G.B hanumantha Devaru	1028	-	Manually	9	4.83	0.35	8*12	100	35	Surface	Rainfed	-	Cultivable	Private Land	-	-
Tavanadi	keridevamma W/o ningappa	1029	-	Manually	126/2	0.68	0.35	8*12	100	35	Surface	Rainfed	-	Cultivable	Private Land	-	-
Tavanadi	Ganapatyappa S/o Dyavappa	1030	-	Manually		0.43	0.35	8*12	100	35	Surface	Rainfed	-	Cultivable	Private Land	-	-
Tavanadi	Shambhu S/o jataya	1031	-	Manually	85/3	0.75	0.35	8*12	100	35	Surface	Rainfed	-	Cultivable	Private Land	-	-
Tavanadi	keriyappa S/o kempanjatyappa	1032	-	Manually	29	2.15	0.35	8*12	100	35	Surface	Rainfed	-	Cultivable	Private Land	-	-
Tavanadi	seetamma W/o basihanumanthappa	1033	-	Manually	41/1	1.23	0.35	8*12	100	35	Surface	Rainfed	-	Cultivable	Private Land	-	-
Tavanadi	kusuma W/o basavanyappa	1034	-	Manually	34,100P,117P,147/2	1.21	0.35	8*12	100	35	Surface	Rainfed	-	Cultivable	Private Land	-	-
Tavanadi	Hanumanthappa S/o bulli hulyappa	1035	-	Manually	33/2,36/2,37	2.92	0.35	8*12	100	35	Surface	Rainfed	-	Cultivable	Private Land	-	-
Tavanadi	Basi ningappa S/o bangarappa	1036	-	Manually	129,150,12/2	2.06	0.35	8*12	100	35	Surface	Rainfed	-	Cultivable	Private Land	-	-
Tavanadi	krishnappa S/o bangarappa	1037	-	Manually	113P	0.33	0.35	8*12	100	35	Surface	Rainfed	-	Cultivable	Private Land	-	-
Tavanadi	keriyappa S/o keriyappa	1038	-	Manually	131,138,151	2.51	0.35	8*12	100	35	Surface	Rainfed	-	Cultivable	Private Land	-	-
Tavanadi	Birukana ramappa	1039	-	Manually	42P	2.66	0.35	8*12	100	35	Surface	Rainfed	-	Cultivable	Private Land	-	-
Tavanadi	hanumanthappa eramma karibasanna mariyappa janti	1040	-	Manually	25,47	3.84	0.35	8*12	100	35	Surface	Rainfed	-	Cultivable	Private Land	-	-
Tavanadi	kodikoppada hanumanthappa S/o sukhananda S/o	1042	-	Manually	160P,19P,113P	1.25	0.35	8*12	100	35	Surface	Rainfed	-	Cultivable	Private Land	-	-
Tavanadi	harishwaragowda S/o shivajigowda	1043	-	Manually	123,165	1.6	0.35	8*12	100	35	Surface	Rainfed	-	Cultivable	Private Land	-	-
Tavanadi	Shambhanna S/o jataya	1045	-	Manually	196/1	0.42	0.35	8*12	100	35	Surface	Rainfed	-	Cultivable	Private Land	-	-
Tavanadi	hucharayappa S/o keriyappa	1047	-	Manually	109	1.05	0.35	8*12	100	35	Surface	Rainfed	-	Cultivable	Private Land	-	-
Tavanadi	shivarama joya myga lalitha bavi	1051	-	Manually	99,194	0.98	0.35	8*12	100	35	Surface	Rainfed	-	Cultivable	Private Land	-	-
Tavanadi	bheemappa S/o dyavappa	1052	-	Manually	107P	0.74	0.35	8*12	100	35	Surface	Rainfed	-	Cultivable	Private Land	-	-
Tavanadi	bakagala ramappa S/o manchappa, ramappa	1053	-	Manually	146	0.54	0.35	8*12	100	35	Surface	Rainfed	-	Cultivable	Private Land	-	-
Tavanadi	ganapathi S/o jataya	1054	-	Manually	196/3	0.31	0.35	8*12	100	35	Surface	Rainfed	-	Cultivable	Private Land	-	-
Tavanadi	A.K bangarappa myga kempamma	1055	-	Manually	189	0.91	0.35	8*12	100	35	Surface	Rainfed	-	Cultivable	Private Land	-	-
Tavanadi	A.K gutyappa S/o ningappa	1056	-	Manually	182,188,192	0.39	0.35	8*12	100	35	Surface	Rainfed	-	Cultivable	Private Land	-	-
Tavanadi	T.G Premabhai W/o sheshagiri	1057	-	Manually	160	0.33	0.35	8*12	100	35	Surface	Rainfed	-	Cultivable	Private Land	-	-
Tavanadi	Dasanaika S/o sannanaika	1058	-	Manually	115,141,163	2.35	0.35	8*12	100	35	Surface	Rainfed	-	Cultivable	Private Land	-	-
Tavanadi	keriyanna,puttakka janti	1059	-	Manually	34/4	1.46	0.35	8*12	100	35	Surface	Rainfed	-	Cultivable	Private Land	-	-
Tavanadi	Neelamma W/o mailarappa	1060	-	Manually	141p,127	2.24	0.35	8*12	100	35	Surface	Rainfed	-	Cultivable	Private Land	-	-
Tavanadi	nagaraja S/o bangarappa	1062	-	Manually	113p	0.32	0.35	8*12	100	35	Surface	Rainfed	-	Cultivable	Private Land	-	-

Tavanadi	shwetha W/o kebelnare	1063	-	Manually	38/2	1.42	0.35	8*12	100	35	Surface	Rainfed	-	Cultivable	Private Land	-	-
Tavanadi	Karilakshana eshwarappa S/o devappa	1064	-	Manually	124/2,28/6	1.22	0.35	8*12	100	35	Surface	Rainfed	-	Cultivable	Private Land	-	-
Tavanadi	bommana ningappa S/o bangarappa	1065	-	Manually	128/3	1.31	0.35	8*12	100	35	Surface	Rainfed	-	Cultivable	Private Land	-	-
Tavanadi	omkarappa S/o manchappa	1066	-	Manually	28	1.76	0.35	8*12	100	35	Surface	Rainfed	-	Cultivable	Private Land	-	-
Tavanadi	R pakkira ahmed	1067	-	Manually	122	4.16	0.35	8*12	100	35	Surface	Rainfed	-	Cultivable	Private Land	-	-
Tavanadi	basanna S/o kallappa	1068	-	Manually	150p	0.24	0.35	8*12	100	35	Surface	Rainfed	-	Cultivable	Private Land	-	-
Tavanadi	kodikoppa ningappa S/o bheemappa	1069	-	Manually	19	2.09	0.35	8*12	100	35	Surface	Rainfed	-	Cultivable	Private Land	-	-
Tavanadi	sannappa yane keriyappa,sanna keriyappa janti	1070	-	Manually	3p	0.88	0.35	8*12	100	35	Surface	Rainfed	-	Cultivable	Private Land	-	-
Tavanadi	seetharama, bhamamma W/o ganapathi bhatta	1072	-	Manually	24	5.71	0.35	8*12	100	35	Surface	Rainfed	-	Cultivable	Private Land	-	-
Tavanadi	bommana bommappa S/o basappa	1073	-	Manually	177	1.09	0.35	8*12	100	35	Surface	Rainfed	-	Cultivable	Private Land	-	-
Tavanadi	G.D ganapathappa	1074	-	Manually	156	0.62	0.35	8*12	100	35	Surface	Rainfed	-	Cultivable	Private Land	-	-
Tavanadi	Shivarama joya S/o chanda S/o joya	1075	-	Manually	32	6.44	0.35	8*12	100	35	Surface	Rainfed	-	Cultivable	Private Land	-	-
Tavanadi	Kubera, parashuram S/o basavanyappa	1076	-	Manually	18	1.03	0.35	8*12	100	35	Surface	Rainfed	-	Cultivable	Private Land	-	-
Tavanadi	sharadamma W/o raghupathi	1077	-	Manually	3p1	0.88	0.35	8*12	100	35	Surface	Rainfed	-	Cultivable	Private Land	-	-
Tavanadi	AK keriyappa S/o gutyappa	1078	-	Manually	68/5	0.4	0.35	8*12	100	35	Surface	Rainfed	-	Cultivable	Private Land	-	-
Tavanadi	Dyavappa S/o Keriyappa	1079	-	Manually	49/2	0.22	0.35	8*12	100	35	Surface	Rainfed	-	Cultivable	Private Land	-	-
Tavanadi	T mahadevappa S/o jatyappa	1080	-	Manually	196/2	0.47	0.35	8*12	100	35	Surface	Rainfed	-	Cultivable	Private Land	-	-
Tavanadi	bulli hullappa S/o giriappa	1081	-	Manually	170	1.56	0.35	8*12	100	35	Surface	Rainfed	-	Cultivable	Private Land	-	-
Tavanadi	prahladappa S/o hanumanthappa	1082	-	Manually	22	3.61	0.35	8*12	100	35	Surface	Rainfed	-	Cultivable	Private Land	-	-
Tavanadi	chandrashekarappa S/o ningappa	1083	-	Manually	23	9.63	0.35	8*12	100	35	Surface	Rainfed	-	Cultivable	Private Land	-	-
Tavanadi	eshwarappa S/o dyappa	1085	-	Manually	4p,45/2p,39/p,120/1	2.35	0.35	8*12	100	35	Surface	Rainfed	-	Cultivable	Private Land	-	-
Tavanadi	jogi ramappa S/o dyavappa	1086	-	Manually	94p,45/2,	1.34	0.35	8*12	100	35	Surface	Rainfed	-	Cultivable	Private Land	-	-
Tavanadi	haranamma W/o surayya'	1087	-	Manually	39p,126/1p	0.95	0.35	8*12	100	35	Surface	Rainfed	-	Cultivable	Private Land	-	-
Tavanadi	puttappa S/o huchrayappa	1088	-	Manually	95	1.94	0.35	8*12	100	35	Surface	Rainfed	-	Cultivable	Private Land	-	-
Tavanadi	neelamma W/o puttappagowda	1089	-	Manually	132	0.94	0.35	8*12	100	35	Surface	Rainfed	-	Cultivable	Private Land	-	-
Tavanadi	gangappa S/o huchappa	1090	-	Manually	103	0.33	0.35	8*12	100	35	Surface	Rainfed	-	Cultivable	Private Land	-	-
Tavanadi	huchappa gani bangarappa gani machappa janti	1091	-	Manually	57,158	1.47	0.35	8*12	100	35	Surface	Rainfed	-	Cultivable	Private Land	-	-
Tavanadi	mariyappa S/o kosappa	1092	-	Manually	159	1.01	0.35	8*12	100	35	Surface	Rainfed	-	Cultivable	Private Land	-	-
Tavanadi	gowdappa W/o bheemappa	1093	-	Manually	172	1.22	0.35	8*12	100	35	Surface	Rainfed	-	Cultivable	Private Land	-	-
Tavanadi	madaralli mitayanna S/o sanna bangarappa	1095	-	Manually	191	0.65	0.35	8*12	100	35	Surface	Rainfed	-	Cultivable	Private Land	-	-



Tavanadi	bhyrappa	1096	-	Manually	107	1.39	0.35	8*12	100	35	Surface	Rainfed	-	Cultivable	Private Land	-	-
Tavanadi	Omkarappa S/o manchappa	1098	-	Manually	28	0.56	0.35	8*12	100	35	Surface	Rainfed	-	Cultivable	Private Land	-	-
Tavanadi	nataraja s/o ramayya	1099	-	Manually	10p	0.98	0.35	8*12	100	35	Surface	Rainfed	-	Cultivable	Private Land	-	-
Tavanadi	induvalli bhishtappa S/o keriyappa	1100	-	Manually	94p,45/2,	1.22	0.35	8*12	100	35	Surface	Rainfed	-	Cultivable	Private Land	-	-
Tavanadi	manjunatha S/o huchappa	1101	-	Manually	94p5	0.47	0.35	8*12	100	35	Surface	Rainfed	-	Cultivable	Private Land	-	-
Tavanadi	jogi dyavappa S/o bangarappa	1102	-	Manually	4p,45/2p,89p,125/1	2.38	0.35	8*12	100	35	Surface	Rainfed	-	Cultivable	Private Land	-	-
Tavanadi	honne bheemappa omkarappa S/o manchappa	1103	-	Manually	124,125	6.85	0.35	8*12	100	35	Surface	Rainfed	-	Cultivable	Private Land	-	-
Tavanadi	bheemappa S/o eshwarappa	1104	-	Manually	20p	1.37	0.35	8*12	100	35	Surface	Rainfed	-	Cultivable	Private Land	-	-
Tavanadi	Birukana basavanyappa S/o bhishtappa	1105	-	Manually	126/2,28/6	1.57	0.35	8*12	100	35	Surface	Rainfed	-	Cultivable	Private Land	-	-
Tavanadi	Lakshminarayana S/o parameshwara hebbbar	1106	-	Manually	154p2	0.38	0.35	8*12	100	35	Surface	Rainfed	-	Cultivable	Private Land	-	-
Tavanadi	M basappa S/o cholappa	1107	-	Manually	108p	1.28	0.35	8*12	100	35	Surface	Rainfed	-	Cultivable	Private Land	-	-
Tavanadi	Raghupathi S/o bagarappa	1108	-	Manually	85/1,108p	2.05	0.35	8*12	100	35	Surface	Rainfed	-	Cultivable	Private Land	-	-
Tavanadi	chandruppa S/o veerabasappa	1109	-	Manually	9	0.4	0.35	8*12	100	35	Surface	Rainfed	-	Cultivable	Private Land	-	-
Tavanadi	puttamma W/o veerabhadrappa	1110	-	Manually	9p	0.39	0.35	8*12	100	35	Surface	Rainfed	-	Cultivable	Private Land	-	-
Tavanadi	B dyavappa S/o bulli bheemappa	1111	-	Manually	33/2p,36/2p	2.92	0.35	8*12	100	35	Surface	Rainfed	-	Cultivable	Private Land	-	-
Tavanadi	lakshmanappa S/o basappa	1113	-	Manually	143p	0.38	0.35	8*12	100	35	Surface	Rainfed	-	Cultivable	Private Land	-	-
Tavanadi	Neelappa S/o basappa	1114	-	Manually	143p	0.38	0.35	8*12	100	35	Surface	Rainfed	-	Cultivable	Private Land	-	-
Tavanadi	basappa S/o basappa	1115	-	Manually	143p	0.39	0.35	8*12	100	35	Surface	Rainfed	-	Cultivable	Private Land	-	-
Tavanadi	kallappa S/o basappa	1116	-	Manually	152p,143p	0.35	0.35	8*12	100	35	Surface	Rainfed	-	Cultivable	Private Land	-	-
Tavanadi	H Bhishtappa S/o Helappa	1121	-	Manually	128/1	0.82	0.35	8*12	100	35	Surface	Rainfed	-	Cultivable	Private Land	-	-
Tavanadi	Devappa S/o Keriappa manarali	1122	-	Manually	4/3p,54/3,100p,117	0.83	0.35	8*12	100	35	Surface	Rainfed	-	Cultivable	Private Land	-	-
Tavanadi	Tapalu Machappa S/o huchappa	1123	-	Manually	176,175	1.76	0.35	8*12	100	35	Surface	Rainfed	-	Cultivable	Private Land	-	-
Tavanadi	Naganna S/or gutyappa	1124	-	Manually	175	0.64	0.35	8*12	100	35	Surface	Rainfed	-	Cultivable	Private Land	-	-
Tavanadi	H Dharmappa	1125	-	Manually	128/2	0.4	0.35	8*12	100	35	Surface	Rainfed	-	Cultivable	Private Land	-	-
Tavanadi	Karibasappa yane basappa	1126	-	Manually	173	0.81	0.35	8*12	100	35	Surface	Rainfed	-	Cultivable	Private Land	-	-
Tavanadi	divakarappa S/or veera basappa	1127	-	Manually	9	0.39	0.35	8*12	100	35	Surface	Rainfed	-	Cultivable	Private Land	-	-
Tavanadi	keriyamma W/o A.K Bangarappa	1128	-	Manually	68/2	0.41	0.35	8*12	100	35	Surface	Rainfed	-	Cultivable	Private Land	-	-
Tavanadi	Basavanyappa S/o Bangarappa	1129	-	Manually	96,12/2	1.52	0.35	8*12	100	35	Surface	Rainfed	-	Cultivable	Private Land	-	-
Tavanadi	M.B Shivappa S/o Bangarappa	1130	-	Manually	96,12/2	1.54	0.35	8*12	100	35	Surface	Rainfed	-	Cultivable	Private Land	-	-
Tavanadi	Hanumanthappa Myga makkalada	1131	-	Manually	42p	2.47	0.35	8*12	100	35	Surface	Rainfed	-	Cultivable	Private Land	-	-

Tavanadi	Handi Shivappa S/o dyavappa	1132	-	Manually	107p,28/1,101/2p	1.44	0.35	8*12	100	35	Surface	Rainfed	-	Cultivable	Private Land	-	-
Tavanadi	Anche Mylarappa S/o Pakkirappa	1133	-	Manually	28	0.28	0.35	8*12	100	35	Surface	Rainfed	-	Cultivable	Private Land	-	-
Tavanadi	T.G Premananda W/o Eshwarappa	1134	-	Manually	28p	0.43	0.35	8*12	100	35	Surface	Rainfed	-	Cultivable	Private Land	-	-
Tavanadi	Handi Ramappa chandrashekhara	1135	-	Manually	109p	0.83	0.35	8*12	100	35	Surface	Rainfed	-	Cultivable	Private Land	-	-
Tavanadi	Krishnappa S/o handi ramappa	1136	-	Manually	109p	0.4	0.35	8*12	100	35	Surface	Rainfed	-	Cultivable	Private Land	-	-
Tavanadi	Renukamma W/o bangarappa	1137	-	Manually	119p,179p,186,184,	3.93	0.35	8*12	100	35	Surface	Rainfed	-	Cultivable	Private Land	-	-
Tavanadi	K veerappa S/or tippanna	1138	-	Manually	142/1,178,90,142/2	3.59	0.35	8*12	100	35	Surface	Rainfed	-	Cultivable	Private Land	-	-
Tavanadi	Hanumanthappa Basanna Keriyappa devappa ningappa	1139	-	Manually	40,148,152	3.63	0.35	8*12	100	35	Surface	Rainfed	-	Cultivable	Private Land	-	-
Tavanadi	keriyappa S/or huchappa	1140	-	Manually	94p5,108	0.63	0.35	8*12	100	35	Surface	Rainfed	-	Cultivable	Private Land	-	-
Tavanadi	Shankrappa S/or huchappa	1141	-	Manually	94/p5,108	0.55	0.35	8*12	100	35	Surface	Rainfed	-	Cultivable	Private Land	-	-
Tavanadi	Ramppa S/o huchappa	1142	-	Manually	94p5	0.4	0.35	8*12	100	35	Surface	Rainfed	-	Cultivable	Private Land	-	-
Tavanadi	annappa S/o huchappa	1143	-	Manually	94p5,108	0.63	0.35	8*12	100	35	Surface	Rainfed	-	Cultivable	Private Land	-	-
Tavanadi	prabhulinggowa S/o puttappagowda	1144	-	Manually	86,165,30,6	2.82	0.35	8*12	100	35	Surface	Rainfed	-	Cultivable	Private Land	-	-
Tavanadi	Hanumanthamma shivananda basavaraja keriyappa suresha	1145	-	Manually	31,44	1.66	0.35	8*12	100	35	Surface	Rainfed	-	Cultivable	Private Land	-	-
Tavanadi	neelamma	1147	-	Manually	4,5	0.2	0.35	8*12	100	35	Surface	Rainfed	-	Cultivable	Private Land	-	-
Tavanadi	Ravi hasana	1148	-	Manually	85	0.72	0.35	8*12	100	35	Surface	Rainfed	-	Cultivable	Private Land	-	-
Kodakani	Venkubayi W/o nadig laxmna Rao	1149	-	Manually	130/p	1.04	0.35	8*12	100	35	Surface	Rainfed	-	Cultivable	Private Land	-	-
Kodakani	Gundi puttappa S/o Nagappa	1150	-	Manually	57,138,	1.81	0.35	8*12	100	35	Surface	Rainfed	-	Cultivable	Private Land	-	-
Kodakani	Hannappa Eshwrappa S/o Basavannyappa Dakappa	1151	-	Manually	12/1	1.72	0.35	8*12	100	35	Surface	Rainfed	-	Cultivable	Private Land	-	-
Kodakani	Rayana Ramappa rayan Keriyappa S/o Lokappa Rayan	1152	-	Manually	64/3,63/3,	2.54	0.35	8*12	100	35	Surface	Rainfed	-	Cultivable	Private Land	-	-
Kodakani	Rayan Hucchappa S/o Sannappa kempanna S/o	1153	-	Manually	19,146p	2	0.35	8*12	100	35	Surface	Rainfed	-	Cultivable	Private Land	-	-
Kodakani	Giriappa S/o Basappa janti	1154	-	Manually	68/1,64/1,81/1	4.08	0.35	8*12	100	35	Surface	Rainfed	-	Cultivable	Private Land	-	-
Kodakani	Rayan Ramappa Huchamma W/o Mukappa Dodda Ramappa	1155	-	Manually	63/1,64/3,	2.53	0.35	8*12	100	35	Surface	Rainfed	-	Cultivable	Private Land	-	-
Kodakani	RamaShetty S/o mallaShetty	1156	-	Manually	43/1,43/5,94/6,	0.45	0.35	8*12	100	35	Surface	Rainfed	-	Cultivable	Private Land	-	-
Kodakani	Mallamma W/o Bhimappa Bangarappa S/o Kurappa Gowda	1157	-	Manually	35,189,80p	2.71	0.35	8*12	100	35	Surface	Rainfed	-	Cultivable	Private Land	-	-
Kodakani	Basavarajappa Kirana Holyappa S/o keriyappa	1158	-	Manually	112,	0.84	0.35	8*12	100	35	Surface	Rainfed	-	Cultivable	Private Land	-	-
Kodakani	Basavarajappa Kirana Holyappa S/o keriyappa	1159	-	Manually	59	1.09	0.35	8*12	100	35	Surface	Rainfed	-	Cultivable	Private Land	-	-
Kodakani	Lokappa S/o Sanna Rudrappa	1160	-	Manually	15p,21/1p,24p,110,	0.54	0.35	8*12	100	35	Surface	Rainfed	-	Cultivable	Private Land	-	-
Kodakani	Gurunatha Bhat S/o Ramabhatta R	1161	-	Manually	13,109,3,194	3.21	0.35	8*12	100	35	Surface	Rainfed	-	Cultivable	Private Land	-	-
Kodakani	Kurappa S/o Channappa	1162	-	Manually	195/p,	0.35	0.35	8*12	100	35	Surface	Rainfed	-	Cultivable	Private Land	-	-

Kodakani	Bhimappa S/o Keriappa Daasa	1163	-	Manually	195/1	0.52	0.35	8*12	100	35	Surface	Rainfed	-	Cultivable	Private Land	-	-
Kodakani	K Nagaraja S/o Viraooa Gowda	1182	-	Manually	60,2	1.29	0.35	8*12	100	35	Surface	Rainfed	-	Cultivable	Private Land	-	-
Kodakani	Ningamma Hosamane W/o Huchappa Kodakani	1183	-	Manually	66,70,2	0.28	0.35	8*12	100	35	Surface	Rainfed	-	Cultivable	Private Land	-	-
Kodakani	Jayalaxamma W/o Ramaswami	1184	-	Manually	12/2p,	0.92	0.35	8*12	100	35	Surface	Rainfed	-	Cultivable	Private Land	-	-
Kodakani	Keriappa Hiremane S/o Mahadeva	1185	-	Manually	81p,81/2,86	0.86	0.35	8*12	100	35	Surface	Rainfed	-	Cultivable	Private Land	-	-
Kodakani	Chudamaniappa S/o Pakkirappa	1186	-	Manually	131	1.04	0.35	8*12	100	35	Surface	Rainfed	-	Cultivable	Private Land	-	-
Kodakani	Heggodu Dyavappa hanumantappa manchappa	1188	-	Manually	84/4,166,167,185,1	3.47	0.35	8*12	100	35	Surface	Rainfed	-	Cultivable	Private Land	-	-
Kodakani	Basappa S/o Adavi yane Ramappa (janti)	1189	-	Manually	188,190,2	1.64	0.35	8*12	100	35	Surface	Rainfed	-	Cultivable	Private Land	-	-
Kodakani	Savitramma W/o Hanumantappa Kumbatti	1190	-	Manually	165/p,2	2.56	0.35	8*12	100	35	Surface	Rainfed	-	Cultivable	Private Land	-	-
Kodakani	Anusuyamma W/o Govindappa vil yane Arapita E S S/o	1191	-	Manually	54/2,	0.38	0.35	8*12	100	35	Surface	Rainfed	-	Cultivable	Private Land	-	-
Kodakani	Kempappa S/o Timmappa Rayan	1192	-	Manually	136/1	1.55	0.35	8*12	100	35	Surface	Rainfed	-	Cultivable	Private Land	-	-
Kodakani	Ramappa S/o Bangarappa Emken	1194	-	Manually	50p,2,45,178,3	0.93	0.35	8*12	100	35	Surface	Rainfed	-	Cultivable	Private Land	-	-
Kodakani	Dyavappa S/o Basappa	1195	-	Manually	104	0.52	0.35	8*12	100	35	Surface	Rainfed	-	Cultivable	Private Land	-	-
Kodakani	Virappa S/o Basappa	1196	-	Manually	104	0.52	0.35	8*12	100	35	Surface	Rainfed	-	Cultivable	Private Land	-	-
Kodakani	Keriappa S/o Bangarappa	1197	-	Manually	123,125,2	2.16	0.35	8*12	100	35	Surface	Rainfed	-	Cultivable	Private Land	-	-
Kodakani	Shivappa k k S/o Krishanappa Keladi	1198	-	Manually	134,4/p8,2	1.43	0.35	8*12	100	35	Surface	Rainfed	-	Cultivable	Private Land	-	-
Kodakani	Rayan Ningappa S/o Huchappa	1199	-	Manually	95	0.39	0.35	8*12	100	35	Surface	Rainfed	-	Cultivable	Private Land	-	-
Kodakani	Huchappa S/o Sannappa Rayan	1200	-	Manually	135/1	1.22	0.35	8*12	100	35	Surface	Rainfed	-	Cultivable	Private Land	-	-
Kodakani	Bangarappa myga Gowramma Huchappa Kumbatti	1201	-	Manually	96/1	0.38	0.35	8*12	100	35	Surface	Rainfed	-	Cultivable	Private Land	-	-
Kodakani	B Chandrakanta S/o Tirukappa Basavannayappa S/o Bailu Dyavanna	1202	-	Manually	145,122/2,122/4,3	3.69	0.35	8*12	100	35	Surface	Rainfed	-	Cultivable	Private Land	-	-
Kodakani	Sitamma W/o Huchappa Gowdana Dyavappa S/o basappa	1203	-	Manually	139,140,142,3	2.18	0.35	8*12	100	35	Surface	Rainfed	-	Cultivable	Private Land	-	-
Kodakani	Puttamma W/o Virappa Gowda	1205	-	Manually	150,151,20	1.2	0.35	8*12	100	35	Surface	Rainfed	-	Cultivable	Private Land	-	-
Kodakani	Puttappa gowda S/o Ramappa Gowda	1206	-	Manually	16/p1,117p,2	1.42	0.35	8*12	100	35	Surface	Rainfed	-	Cultivable	Private Land	-	-
Kodakani	Basamma W/o basavannayappa Gowda Virappa	1207	-	Manually	53,117,2	0.99	0.35	8*12	100	35	Surface	Rainfed	-	Cultivable	Private Land	-	-
Kodakani	Basamma W/o basavannayappa Gowda Virappa	1208	-	Manually	51p,76/1,87/1,87/4,4	1.22	0.35	8*12	100	35	Surface	Rainfed	-	Cultivable	Private Land	-	-
Kodakani	Devamma W/o Keriappa	1209	-	Manually	73,138,2	0.59	0.35	8*12	100	35	Surface	Rainfed	-	Cultivable	Private Land	-	-
Kodakani	Hanumappa S/o Basappa	1210	-	Manually	168/2,172/2,173/3,1	2.05	0.35	8*12	100	35	Surface	Rainfed	-	Cultivable	Private Land	-	-
Kodakani	Sheshappa S/o huchappa	1211	-	Manually	173/2,173/4,2	0.41	0.35	8*12	100	35	Surface	Rainfed	-	Cultivable	Private Land	-	-
Kodakani	Sheshappa S/o huchappa	1212	-	Manually	170/1,173/1,3	0.91	0.35	8*12	100	35	Surface	Rainfed	-	Cultivable	Private Land	-	-
Kodakani	Nilamma W/o Huchappa	1213	-	Manually	28	0.75	0.35	8*12	100	35	Surface	Rainfed	-	Cultivable	Private Land	-	-

Kodakani	Y B Shivamurti S/o K Bangarappa	1214	-	Manually	126,232	0.42	0.35	8*12	100	35	Surface	Rainfed	-	Cultivable	Private Land	-	-
Kodakani	Bangari Kurappa Anandappa Chidambarappa	1215	-	Manually	162,82,156,157,	8.78	0.35	8*12	100	35	Surface	Rainfed	-	Cultivable	Private Land	-	-
Kodakani	Y B Ganapati S/o K Bangarappa	1216	-	Manually	126,232,	1.23	0.35	8*12	100	35	Surface	Rainfed	-	Cultivable	Private Land	-	-
Kodakani	Keriyamma W/o Dyavappa,Renukamma ,Sujata	1217	-	Manually	78/3,162,	4.8	0.35	8*12	100	35	Surface	Rainfed	-	Cultivable	Private Land	-	-
Kodakani	Dodda Huchappa S/o Giddappa	1218	-	Manually	78/1,	0.42	0.35	8*12	100	35	Surface	Rainfed	-	Cultivable	Private Land	-	-
Kodakani	Dyavappa S/o keriyappa	1238	-	Manually	174,175	2.12	0.35	8*12	100	35	Surface	Rainfed	-	Cultivable	Private Land	-	-
Kodakani	Puttamma W/o Puttappa	1239	-	Manually	175	1.88	0.35	8*12	100	35	Surface	Rainfed	-	Cultivable	Private Land	-	-
Kodakani	Keriyappa S/o Doddappa Kereppa	1240	-	Manually	197	0.73	0.35	8*12	100	35	Surface	Rainfed	-	Cultivable	Private Land	-	-
Kodakani	R P Gondappa Govindaraju Mallikarjuna Bidari,Narayana	1241	-	Manually	83/p	1.05	0.35	8*12	100	35	Surface	Rainfed	-	Cultivable	Private Land	-	-
Kodakani	Puttappa S/o Timmappa Rayak	1242	-	Manually	127	1.83	0.35	8*12	100	35	Surface	Rainfed	-	Cultivable	Private Land	-	-
Kodakani	Bangarappa,kariyappa ,Dyavappa , Sureshappa, Sheshagiriyappa S/o	1243	-	Manually	85/p	1.69	0.35	8*12	100	35	Surface	Rainfed	-	Cultivable	Private Land	-	-
Kodakani	Laxmanappa	1244	-	Manually	85/p	1.87	0.35	8*12	100	35	Surface	Rainfed	-	Cultivable	Private Land	-	-
Kodakani	Keriyamma Hulen S/o Huchappa	1245	-	Manually	86	0.69	0.35	8*12	100	35	Surface	Rainfed	-	Cultivable	Private Land	-	-
Kodakani	Rudrappa S/o Pakkirappa	1246	-	Manually	131	1.15	0.35	8*12	100	35	Surface	Rainfed	-	Cultivable	Private Land	-	-
Kodakani	Basappa S/o Basanna	1247	-	Manually	92	2.03	0.35	8*12	100	35	Surface	Rainfed	-	Cultivable	Private Land	-	-
Kodakani	Savitramma W/o Huchappa	1248	-	Manually	92	1.85	0.35	8*12	100	35	Surface	Rainfed	-	Cultivable	Private Land	-	-
Kodakani	k Tulujappa S/o Ganapatappa	1249	-	Manually	143	2.25	0.35	8*12	100	35	Surface	Rainfed	-	Cultivable	Private Land	-	-
Kodakani	Yanken Bangarappa S/o Ramappa	1250	-	Manually	18,	0.85	0.35	8*12	100	35	Surface	Rainfed	-	Cultivable	Private Land	-	-
Kodakani	Hiriyappa S/o Bangarappa Yankena	1251	-	Manually	50/p,178/2,44,18	5.61	0.35	8*12	100	35	Surface	Rainfed	-	Cultivable	Private Land	-	-
Kodakani	Yankena Ramappa S/o bangarappa Hiriyappa	1252	-	Manually	2,178/1,181	3.83	0.35	8*12	100	35	Surface	Rainfed	-	Cultivable	Private Land	-	-
Kodakani	Chinnappa K M S/o Mariyappa	1253	-	Manually	91	0.63	0.35	8*12	100	35	Surface	Rainfed	-	Cultivable	Private Land	-	-
Kodakani	Keriyappa S/o Sannirappa hitlamane	1254	-	Manually	98	1.23	0.35	8*12	100	35	Surface	Rainfed	-	Cultivable	Private Land	-	-
Kodakani	Tokappa U b S/o Bangarappa Chikkavali	1255	-	Manually	20/2	0.36	0.35	8*12	100	35	Surface	Rainfed	-	Cultivable	Private Land	-	-
Kodakani	Sannappa S/o Huchappa	1256	-	Manually	22/1	0.47	0.35	8*12	100	35	Surface	Rainfed	-	Cultivable	Private Land	-	-
Kodakani	Channamma W/o Holyappa Shetty	1257	-	Manually	198	0.48	0.35	8*12	100	35	Surface	Rainfed	-	Cultivable	Private Land	-	-
Kodakani	Gowaramma W/o Bangarappa	1258	-	Manually	22/3,22/5,43/3	0.23	0.35	8*12	100	35	Surface	Rainfed	-	Cultivable	Private Land	-	-
Kodakani	Mutturaja Y B S/o Danapatra Basavannayappa,	1259	-	Manually	161/1,156	0.42	0.35	8*12	100	35	Surface	Rainfed	-	Cultivable	Private Land	-	-
Kodakani	Huvappa J S/o Guli Erappa	1260	-	Manually	161/2	0.81	0.35	8*12	100	35	Surface	Rainfed	-	Cultivable	Private Land	-	-
Kodakani	Shivakumar S/o Rayan Puttappa	1261	-	Manually	43/6,43/2,43/4	0.27	0.35	8*12	100	35	Surface	Rainfed	-	Cultivable	Private Land	-	-
Kodakani	Shiggada Sanna Erappa S/o Rudrappa	1262	-	Manually	128/1,128/2	1.94	0.35	8*12	100	35	Surface	Rainfed	-	Cultivable	Private Land	-	-

Kodakani	Erappa S/o Sanna Erappa	1263	-	Manually	144/5,	1.63	0.35	8*12	100	35	Surface	Rainfed	-	Cultivable	Private Land	-	-
Kodakani	Vaddi Mariyappa S/o Kurappa	1264	-	Manually	55,56/p	0.73	0.35	8*12	100	35	Surface	Rainfed	-	Cultivable	Private Land	-	-
Kodakani	Renukamma W/o Basavarajappa	1265	-	Manually	130/p,23/p,32/p,33	1.45	0.35	8*12	100	35	Surface	Rainfed	-	Cultivable	Private Land	-	-
Kodakani	Shivappa S/o Huchappa	1266	-	Manually	89	0.75	0.35	8*12	100	35	Surface	Rainfed	-	Cultivable	Private Land	-	-
Kodakani	Mahabala shetty Tippanna S/o mallanna	1267	-	Manually	63/2p,64/2	1.47	0.35	8*12	100	35	Surface	Rainfed	-	Cultivable	Private Land	-	-
Kodakani	Ramakrishana S/o P Madirajappa	1268	-	Manually	131	1.14	0.35	8*12	100	35	Surface	Rainfed	-	Cultivable	Private Land	-	-
Kodakani	Chatrappa S/o Basavannayappa	1269	-	Manually	38/2,	0.48	0.35	8*12	100	35	Surface	Rainfed	-	Cultivable	Private Land	-	-
Kodakani	kukke ningamma dasara	1270	-	Manually	44/p1,144/3p,144/p	0.43	0.35	8*12	100	35	Surface	Rainfed	-	Cultivable	Private Land	-	-
Kodakani	manjappa s/o puttappa gudigara	1271	-	Manually	106	1.15	0.35	8*12	100	35	Surface	Rainfed	-	Cultivable	Private Land	-	-
Kodakani	basavanyappa	1272	-	Manually	192/1	0.66	0.35	8*12	100	35	Surface	Rainfed	-	Cultivable	Private Land	-	-
Kodakani	manchappa peddappa dasara bhimanna holiyappa, keriyappa	1273	-	Manually	147	2.82	0.35	8*12	100	35	Surface	Rainfed	-	Cultivable	Private Land	-	-
Kodakani	keriyappa s/o bangarappa	1274	-	Manually	80/p4	0.8	0.35	8*12	100	35	Surface	Rainfed	-	Cultivable	Private Land	-	-
Kodakani	kadamani timappa s/o mallappa	1275	-	Manually	58	1.22	0.35	8*12	100	35	Surface	Rainfed	-	Cultivable	Private Land	-	-
Kodakani	dyavappa s/o erappa	1276	-	Manually	3	0.58	0.35	8*12	100	35	Surface	Rainfed	-	Cultivable	Private Land	-	-
Kodakani	shivappa s/o bangarappa	1277	-	Manually	84	0.78	0.35	8*12	100	35	Surface	Rainfed	-	Cultivable	Private Land	-	-
Kodakani	Haumanthappa s/o barnappa	1278	-	Manually	122/1	0.42	0.35	8*12	100	35	Surface	Rainfed	-	Cultivable	Private Land	-	-
Kodakani	manjappa s/o sannappa	1279	-	Manually	223,21/2,115/2	1.96	0.35	8*12	100	35	Surface	Rainfed	-	Cultivable	Private Land	-	-
Kodakani	k p manjappa s/o pakkirappa	1280	-	Manually	131/5,	1.15	0.35	8*12	100	35	Surface	Rainfed	-	Cultivable	Private Land	-	-
Kodakani	budevamma s/o bangarappa	1281	-	Manually	75,78/2	1.71	0.35	8*12	100	35	Surface	Rainfed	-	Cultivable	Private Land	-	-
Kodakani	Erappa S/o Mariyappa	1282	-	Manually	75	0.51	0.35	8*12	100	35	Surface	Rainfed	-	Cultivable	Private Land	-	-
Kodakani	Dyavamma W/o Keriyaappa	1283	-	Manually	75	0.41	0.35	8*12	100	35	Surface	Rainfed	-	Cultivable	Private Land	-	-
Kodakani	Prahald Batt S/o Gundu batt	1284	-	Manually	141	0.36	0.35	8*12	100	35	Surface	Rainfed	-	Cultivable	Private Land	-	-
Kodakani	Dyavamma W/o Keriyaappa	1285	-	Manually	144/2,75	1.13	0.35	8*12	100	35	Surface	Rainfed	-	Cultivable	Private Land	-	-
Kodakani	Guli Huchamma W/o keriyappa	1286	-	Manually	144/2	0.63	0.35	8*12	100	35	Surface	Rainfed	-	Cultivable	Private Land	-	-
Kodakani	Laxmanappa S/o Bangarappa Yenken	1287	-	Manually	10,232,	1.22	0.35	8*12	100	35	Surface	Rainfed	-	Cultivable	Private Land	-	-
Kodakani	K Bangarappa s/o Keriyaappa	1288	-	Manually	80,	2	0.35	8*12	100	35	Surface	Rainfed	-	Cultivable	Private Land	-	-
Kodakani	Basavannayappa Gowda,devappa S/o	1289	-	Manually	179/1	2	0.35	8*12	100	35	Surface	Rainfed	-	Cultivable	Private Land	-	-
Kodakani	Basaya S/o Basappa	1292	-	Manually	160,168/3,170	2.12	0.35	8*12	100	35	Surface	Rainfed	-	Cultivable	Private Land	-	-
Kodakani	Maruru basappa S/o Dyavappa	1293	-	Manually	160,170,168/2	2.57	0.35	8*12	100	35	Surface	Rainfed	-	Cultivable	Private Land	-	-
Kodakani	Rayan bangarappa S/o Giddappa	1294	-	Manually	80	0.8	0.35	8*12	100	35	Surface	Rainfed	-	Cultivable	Private Land	-	-

Kodakani	vaddi Kurappa S/o Huchappa	1295	-	Manually	46	0.93	0.35	8*12	100	35	Surface	Rainfed	-	Cultivable	Private Land	-	-
Kodakani	Yenkin keriyamma W/o Tippamma	1296	-	Manually	97	0.75	0.35	8*12	100	35	Surface	Rainfed	-	Cultivable	Private Land	-	-
Kodakani	Bharati W/o H M Ningappa	1297	-	Manually	210	4	0.35	8*12	100	35	Surface	Rainfed	-	Cultivable	Private Land	-	-
Kodakani	Kostan Shadaxari S/o Vaddi bangarappa	1298	-	Manually		1.2	0.35	8*12	100	35	Surface	Rainfed	-	Cultivable	Private Land	-	-
Kodakani	Kulavalli Ejappa S/o karidyavapp	1299	-	Manually	130	0.73	0.35	8*12	100	35	Surface	Rainfed	-	Cultivable	Private Land	-	-
Kodakani	Durugamma D/o Hanumantappa	1300	-	Manually	165,163,96/2,165/p	2.27	0.35	8*12	100	35	Surface	Rainfed	-	Cultivable	Private Land	-	-
Kodakani	havalamma W/o Kumbati Bangarappa Gopalappa	1301	-	Manually	163	1.47	0.35	8*12	100	35	Surface	Rainfed	-	Cultivable	Private Land	-	-
Kodakani	Chnappa Shivappa Madhu S/o Bangarappa	1302	-	Manually	165/p1,	1.23	0.35	8*12	100	35	Surface	Rainfed	-	Cultivable	Private Land	-	-
Kodakani	Kumbati kariyappa S/o Huchappa	1303	-	Manually	96/1,163/p,168/p	3.09	0.35	8*12	100	35	Surface	Rainfed	-	Cultivable	Private Land	-	-
Kodakani	Renukamma w/o Keriyaappa dasara	1304	-	Manually	4/1,144/2,144/3,144	1.38	0.35	8*12	100	35	Surface	Rainfed	-	Cultivable	Private Land	-	-
Kodakani	Keridevamma W/o Janakappa yenke	1305	-	Manually	37/1,37/3,156,157,	1.34	0.35	8*12	100	35	Surface	Rainfed	-	Cultivable	Private Land	-	-
Kodakani	Bedavatti Durugappa s/o Dyavappa	1306	-	Manually	4	1.2	0.35	8*12	100	35	Surface	Rainfed	-	Cultivable	Private Land	-	-
Kodakani	Hanumantappa S/o Dyavappa uruganahalli	1307	-	Manually	4	1.23	0.35	8*12	100	35	Surface	Rainfed	-	Cultivable	Private Land	-	-
Kodakani	Virabhadrapa S/o Channabasanna	1308	-	Manually	80p	1.2	0.35	8*12	100	35	Surface	Rainfed	-	Cultivable	Private Land	-	-
Kodakani	Umapati yane Shanamukhappa S/o Uruganahalli durugappa	1309	-	Manually	4/p,194,10	2.85	0.35	8*12	100	35	Surface	Rainfed	-	Cultivable	Private Land	-	-
Kodakani	Shivappa S/o Budyappa idagodu	1310	-	Manually	230,	0.42	0.35	8*12	100	35	Surface	Rainfed	-	Cultivable	Private Land	-	-
Kodakani	Manchappa S/o Hanumantappa kulavalli	1314	-	Manually	4,12/5,	1.58	0.35	8*12	100	35	Surface	Rainfed	-	Cultivable	Private Land	-	-
Kodakani	Gangadharappa S/o kulavalli Bomanna yane Huchappa S/o	1315	-	Manually	4p7	1.2	0.35	8*12	100	35	Surface	Rainfed	-	Cultivable	Private Land	-	-
Kodakani	kariyappa s/o kurappa yenken	1316	-	Manually	161p1	0.54	0.35	8*12	100	35	Surface	Rainfed	-	Cultivable	Private Land	-	-
Kodakani	Rangamma W/o Ramappa Bangaramma W/o Rayan Bangarappa	1317	-	Manually	4	0.4	0.35	8*12	100	35	Surface	Rainfed	-	Cultivable	Private Land	-	-
Kodakani	Vaddi Ningappa S/o Huchappa	1318	-	Manually	4,105,	2	0.35	8*12	100	35	Surface	Rainfed	-	Cultivable	Private Land	-	-
Kodakani	Huchappa W/o Bangarappa	1319	-	Manually	4	0.64	0.35	8*12	100	35	Surface	Rainfed	-	Cultivable	Private Land	-	-
Kodakani	Huchamma w/o Mukundappa	1321	-	Manually	214	1.98	0.35	8*12	100	35	Surface	Rainfed	-	Cultivable	Private Land	-	-
Kodakani	Huchamma w/o Mukundappa	1322	-	Manually	205	0.38	0.35	8*12	100	35	Surface	Rainfed	-	Cultivable	Private Land	-	-
Kodakani	Savitramma S/o Pundalinkappa	1323	-	Manually	161,186	0.42	0.35	8*12	100	35	Surface	Rainfed	-	Cultivable	Private Land	-	-
Kodakani	Girijamma W/o Chandrashekarappa	1324	-	Manually	37/4,156,157	0.87	0.35	8*12	100	35	Surface	Rainfed	-	Cultivable	Private Land	-	-
Kodakani	Huchamma w/o Huchappa Arekoppa	1325	-	Manually	95p,121	2.8	0.35	8*12	100	35	Surface	Rainfed	-	Cultivable	Private Land	-	-
Kodakani	Basaveshwara S/o kurappa yenken	1326	-	Manually	161,156,	0.58	0.35	8*12	100	35	Surface	Rainfed	-	Cultivable	Private Land	-	-
Kodakani	Ejjappa Kulavalli s/o karidyavappa	1327	-	Manually	130,33,32,23	1.48	0.35	8*12	100	35	Surface	Rainfed	-	Cultivable	Private Land	-	-
Kodakani	Eshwarappa S/o Krisannappa	1329	-	Manually	4/10,221	1.58	0.35	8*12	100	35	Surface	Rainfed	-	Cultivable	Private Land	-	-

Kodakani	Nimbamma w/o Devendrappa	1330	-	Manually	234/2	0.8	0.35	8*12	100	35	Surface	Rainfed	-	Cultivable	Private Land	-	-
Kodakani	Hanumantappa s/o kenchappa Rayak	1331	-	Manually	63/2	0.82	0.35	8*12	100	35	Surface	Rainfed	-	Cultivable	Private Land	-	-
Kodakani	Guli Shivamurti s/o keriappa	1332	-	Manually	84	0.75	0.35	8*12	100	35	Surface	Rainfed	-	Cultivable	Private Land	-	-
Kodakani	Gangamma w/o keriappa	1333	-	Manually	140/13,139,140,140/10,140/17,141p.	2.4	0.35	8*12	100	35	Surface	Rainfed	-	Cultivable	Private Land	-	-
Kodakani	Eshwarappa S/oHuchappa, hanumantappa s/o Huchappa	1334	-	Manually	135/2,21/2,41	2.02	0.35	8*12	100	35	Surface	Rainfed	-	Cultivable	Private Land	-	-
Kodakani	Eshwarappa s/o huchappa hosamane	1335	-	Manually	40/3,2,	1.67	0.35	8*12	100	35	Surface	Rainfed	-	Cultivable	Private Land	-	-
Kodakani	Bishappa s/o Dyavappa divara	1336	-	Manually	4p,10/2,31	1.34	0.35	8*12	100	35	Surface	Rainfed	-	Cultivable	Private Land	-	-
Kodakani	Mahamad Khan Abdhul jabbar saab	1337	-	Manually	4/5	0.42	0.35	8*12	100	35	Surface	Rainfed	-	Cultivable	Private Land	-	-
Kodakani	karibasamma w/o pakkirappa	1338	-	Manually	4	1.22	0.35	8*12	100	35	Surface	Rainfed	-	Cultivable	Private Land	-	-
Kodakani	Shanmukhappa gowda s/o myga mava M Basavarajappa	1339	-	Manually	74	0.36	0.35	8*12	100	35	Surface	Rainfed	-	Cultivable	Private Land	-	-
Kodakani	Bandige basavarajappa s/o Bangarashetty	1340	-	Manually	116	1.62	0.35	8*12	100	35	Surface	Rainfed	-	Cultivable	Private Land	-	-
Kodakani	S Basavannayappa s/o Manjappa chikkashake	1341	-	Manually	116p	1.6	0.35	8*12	100	35	Surface	Rainfed	-	Cultivable	Private Land	-	-
Kodakani	Ganapati shetty s/o Venkatappa	1342	-	Manually	116p	1.6	0.35	8*12	100	35	Surface	Rainfed	-	Cultivable	Private Land	-	-
Kodakani	Hanumantappa s/o Huchappa, Eshwarappa s/o Huchappa	1343	-	Manually	41	0.8	0.35	8*12	100	35	Surface	Rainfed	-	Cultivable	Private Land	-	-
Kodakani	Bangaramma w/o H K Basavarajappa	1344	-	Manually	96/2,163,165,3	0.36	0.35	8*12	100	35	Surface	Rainfed	-	Cultivable	Private Land	-	-
Kodakani	K J nagaraja s/o Virappa gowda	1345	-	Manually	62.60	3.53	0.35	8*12	100	35	Surface	Rainfed	-	Cultivable	Private Land	-	-
Kodakani	Gowramma w/o Manjappa	1346	-	Manually	26	1.69	0.35	8*12	100	35	Surface	Rainfed	-	Cultivable	Private Land	-	-
Kodakani	Halappa Jamballi s/o Dyavappa	1347	-	Manually	158p	0.68	0.35	8*12	100	35	Surface	Rainfed	-	Cultivable	Private Land	-	-
Kodakani	Rayk Huchappa s/o Sannappa,sannappa	1348	-	Manually	116p,	4.22	0.35	8*12	100	35	Surface	Rainfed	-	Cultivable	Private Land	-	-
Kodakani	Bangarappa s/o Erappagulli	1356	-	Manually	172/3,172/5,2	0.93	0.35	8*12	100	35	Surface	Rainfed	-	Cultivable	Private Land	-	-
Kodakani	Kempamma w/o Bangarappa	1357	-	Manually	203,121,2	4.52	0.35	8*12	100	35	Surface	Rainfed	-	Cultivable	Private Land	-	-
Kodakani	Dyavappa Ramappa S/o basappa(Janti)	1358	-	Manually	87/3	0.59	0.35	8*12	100	35	Surface	Rainfed	-	Cultivable	Private Land	-	-
Kodakani	Ganapati H K S/o Dodda Huchappa	1359	-	Manually	209,78/1,2	2.01	0.35	8*12	100	35	Surface	Rainfed	-	Cultivable	Private Land	-	-
Kodakani	Karidevamma w/o Basavannayappa	1360	-	Manually	10,7/2,2	1.07	0.35	8*12	100	35	Surface	Rainfed	-	Cultivable	Private Land	-	-
Kodakani	Rayan Gopalappa s/o Jabalappa	1361	-	Manually	213	1.48	0.35	8*12	100	35	Surface	Rainfed	-	Cultivable	Private Land	-	-
Kodakani	Halappa s/o Jabalappa	1362	-	Manually	212	1.08	0.35	8*12	100	35	Surface	Rainfed	-	Cultivable	Private Land	-	-
Kodakani	Rayak puttappa S/o Jabalappa	1363	-	Manually	211	1.48	0.35	8*12	100	35	Surface	Rainfed	-	Cultivable	Private Land	-	-
Kodakani	Hosamane Huchamma w/o Huchappa	1364	-	Manually	4p	0.8	0.35	8*12	100	35	Surface	Rainfed	-	Cultivable	Private Land	-	-
Kodakani	Bangaramma w/o Dyavappa Guli and Makkalu	1365	-	Manually	87/2	0.41	0.35	8*12	100	35	Surface	Rainfed	-	Cultivable	Private Land	-	-
Kodakani	Kurappa s/o huchappa	1366	-	Manually	13	0.61	0.35	8*12	100	35	Surface	Rainfed	-	Cultivable	Private Land	-	-

Kodakani	Basavannayappa s/o Dyavappa Uruganahalli	1388	-	Manually	68/2,4	0.43	0.35	8*12	100	35	Surface	Rainfed	-	Cultivable	Private Land	-	-
Kodakani	Mukundappa s/o Manjappa Kuppagadde	1389	-	Manually	6/1,7/1	0.59	0.35	8*12	100	35	Surface	Rainfed	-	Cultivable	Private Land	-	-
Kodakani	Virbhadrappa s/o Manjappa kuppagadde	1390	-	Manually	50p1	1.2	0.35	8*12	100	35	Surface	Rainfed	-	Cultivable	Private Land	-	-
Kodakani	Rayak Ningappa s/o Huchappa	1391	-	Manually	50p2,94/10,95	1.65	0.35	8*12	100	35	Surface	Rainfed	-	Cultivable	Private Land	-	-
Kodakani	Puttamma w/o Ningappa	1392	-	Manually	133,217,124	1.6	0.35	8*12	100	35	Surface	Rainfed	-	Cultivable	Private Land	-	-
Kodakani	Basamma w/o Kulavalli Bishappa	1393	-	Manually	20/1	0.44	0.35	8*12	100	35	Surface	Rainfed	-	Cultivable	Private Land	-	-
Kodakani	Siggada Erappa s/o sanna Rudrappa	1394	-	Manually	21,24,110	0.36	0.35	8*12	100	35	Surface	Rainfed	-	Cultivable	Private Land	-	-
Kodakani	thimmanna S/o bangarappa enken	1481	-	Manually	179	2.32	0.30	8*12	100	30	Surface	Rainfed	-	Cultivable	Private Land	-	-
Kodakani	ramappa S/o rudrappa chikkashakuna	1482	-	Manually	100/2	0.84	0.40	8*12	100	40	Surface	Rainfed	-	Cultivable	Private Land	-	-
Kodakani	ningappa puttappa karidevamma W/o	1483	-	Manually	94/15,94/10,170/1	0.52	0.40	8*12	100	40	Surface	Rainfed	-	Cultivable	Private Land	-	-
Kodakani	bangaramma W/o dyavappa enken	1484	-	Manually	4	0.43	0.40	8*12	100	40	Surface	Rainfed	-	Cultivable	Private Land	-	-
Kodakani	puttamma W/o puttappa mallamma W/o Bheemappa	1485	-	Manually	50p,174	1.97	0.60	8*12	100	60	Surface	Rainfed	-	Cultivable	Private Land	-	-
Kodakani	puttappagowda S/o ramappa gowdan	1486	-	Manually	6/p,76/1,83/p,87/1,87/4,47,	2.43	0.70	8*12	100	70	Surface	Rainfed	-	Cultivable	Private Land	-	-
Kodakani	puttamma W/o puttappa Ananthana puttappa S/o huchanna	1487	-	Manually	175	1.95	0.70	8*12	100	70	Surface	Rainfed	-	Cultivable	Private Land	-	-
Kodakani	k tulajappa	1488	-	Manually	174	0.25	0.50	8*12	100	50	Surface	Rainfed	-	Cultivable	Private Land	-	-
Kodakani	k S mohanaj S/o k shivappa	1489	-	Manually	143	2.25	0.20	8*12	100	20	Surface	Rainfed	-	Cultivable	Private Land	-	-
Kodakani	k.S mohanaj S/o k shivappa	1490	-	Manually	60	0.55	0.70	8*12	100	70	Surface	Rainfed	-	Cultivable	Private Land	-	-
Kodakani	lokesh b n S/o bangarapa channamma W/o SM Jayadevappa	1491	-	Manually	116/p1	1.16	0.30	8*12	100	30	Surface	Rainfed	-	Cultivable	Private Land	-	-
Kodakani	lokesh b n S/o bangarapa channamma W/o SM Jayadevappa	1492	-	Manually	14	0.22	0.40	8*12	100	40	Surface	Rainfed	-	Cultivable	Private Land	-	-
Kodakani	Mukundappa S/or Erappa guli	1493	-	Manually	3,231	0.44	0.30	8*12	100	30	Surface	Rainfed	-	Cultivable	Private Land	-	-
Kodakani	Hucharayappa S/or Kempappa	1494	-	Manually	64/2p	0.47	0.50	8*12	100	50	Surface	Rainfed	-	Cultivable	Private Land	-	-
Kodakani	Eshwarappa Hanumanthapps S/o huchappa	1495	-	Manually	21/2	0.61	0.50	8*12	100	50	Surface	Rainfed	-	Cultivable	Private Land	-	-
Kodakani	Bangarappa S/o Jamballi dyavappa	1496	-	Manually	158/10	0.42	0.60	8*12	100	60	Surface	Rainfed	-	Cultivable	Private Land	-	-
Kodakani	Korappa S/o Jamballi dyavappa	1497	-	Manually	158/p1	0.42	0.20	8*12	100	20	Surface	Rainfed	-	Cultivable	Private Land	-	-
Kodakani	lakshmanappa S/or Bangarappa H.B Hiriappa	1498	-	Manually	50/1p	1.2	0.80	8*12	100	80	Surface	Rainfed	-	Cultivable	Private Land	-	-
Kodakani	chandrashekhara S/o	1499	-	Manually	234/2	0.8	0.60	8*12	100	60	Surface	Rainfed	-	Cultivable	Private Land	-	-
Kodakani	kostan shadakshari	1500	-	Manually	4	1.2	0.30	8*12	100	30	Surface	Rainfed	-	Cultivable	Private Land	-	-
Kodakani	Veerabhadrapa S/o Manchappa	1501	-	Manually	54/2	0.38	0.40	8*12	100	40	Surface	Rainfed	-	Cultivable	Private Land	-	-
Kodakani	jadeesh RS S/o Shivanandappa R	1502	-	Manually	206	0.82	0.90	8*12	100	90	Surface	Rainfed	-	Cultivable	Private Land	-	-
Kodakani	Ashadevi W/o Subhashayya	1503	-	Manually	133	0.65	0.90	8*12	100	90	Surface	Rainfed	-	Cultivable	Private Land	-	-



Kodakani	ravi S/o sureshappa	1506	-	Manually	116	1.6	0.30	8*12	100	30	Surface	Rainfed	-	Cultivable	Private Land	-	-
Kodakani	Shrinivasa S/or sureshappa	1507	-	Manually	116	1.62	0.30	8*12	100	30	Surface	Rainfed	-	Cultivable	Private Land	-	-
Kodakani	Asha W/o Basavaraja	1508	-	Manually	113	0.82	0.80	8*12	100	80	Surface	Rainfed	-	Cultivable	Private Land	-	-
Kodakani	Basavaraja S/o Huchappa	1512	-	Manually	116	0.83	0.50	8*12	100	50	Surface	Rainfed	-	Cultivable	Private Land	-	-
Kodakani	Baskara S/or Hiriyappa	1513	-	Manually	116	1.2	0.60	8*12	100	60	Surface	Rainfed	-	Cultivable	Private Land	-	-
Kodakani	K.B Dokappa S/o Bangarappa	1514	-	Manually	116	1.22	0.20	8*12	100	20	Surface	Rainfed	-	Cultivable	Private Land	-	-
Kodakani	Devamma W/o Eshwarappa	1515	-	Manually	116	0.83	0.50	8*12	100	50	Surface	Rainfed	-	Cultivable	Private Land	-	-
Kodakani	Janakappa S/o Kurappa	1516	-	Manually	50/p	0.82	0.50	8*12	100	50	Surface	Rainfed	-	Cultivable	Private Land	-	-
Kodakani	Chowdamma W/o keriyappa	1517	-	Manually	4	0.81	0.30	8*12	100	30	Surface	Rainfed	-	Cultivable	Private Land	-	-
Kodakani	Shrdhara U.T S/o Basavanyappa	1519	-	Manually	54.67	0.56	0.50	8*12	100	50	Surface	Rainfed	-	Cultivable	Private Land	-	-
Kodakani	lakshmana S/o keriyappa	1521	-	Manually	4	1.18	0.40	8*12	100	40	Surface	Rainfed	-	Cultivable	Private Land	-	-
Kodakani	dharmappa S/o bangarappa	1527	-	Manually	116	0.82	0.70	8*12	100	70	Surface	Rainfed	-	Cultivable	Private Land	-	-
Kodakani	shanthappa S/o bangarappa	1528	-	Manually	116	0.95	0.80	8*12	100	80	Surface	Rainfed	-	Cultivable	Private Land	-	-
Kodakani	maheshappa S/o ijappa	1529	-	Manually	116	1.02	0.60	8*12	100	60	Surface	Rainfed	-	Cultivable	Private Land	-	-
Kodakani	Huchamma W/o Keriappa	1530	-	Manually	100,101,102	1.48	0.60	8*12	100	60	Surface	Rainfed	-	Cultivable	Private Land	-	-
Kodakani	Ngamma W/o hriyappa	1531	-	Manually	4	0.4	0.50	8*12	100	50	Surface	Rainfed	-	Cultivable	Private Land	-	-
Kodakani	Malati W/o bhaskara Raghavendra H S/o Hanumanthappa	1532	-	Manually	4	0.42	0.40	8*12	100	40	Surface	Rainfed	-	Cultivable	Private Land	-	-
Kodakani	Ningappa H S/o Hnuamthappa hosamane	1533	-	Manually	16/1	0.25	0.20	8*12	100	20	Surface	Rainfed	-	Cultivable	Private Land	-	-
Kodakani	Huchappa S/o Thimmappa	1534	-	Manually	91	0.63	0.40	8*12	100	40	Surface	Rainfed	-	Cultivable	Private Land	-	-
Kodakani	Renukamma W/o Veerabhadrapappa	1536	-	Manually	116	1.98	0.40	8*12	100	40	Surface	Rainfed	-	Cultivable	Private Land	-	-
Kodakani	Sannamma W/o mukundappa	1537	-	Manually	116	0.8	0.60	8*12	100	60	Surface	Rainfed	-	Cultivable	Private Land	-	-
Kodakani	ramanaika	1538	-	Manually	116	0.8	0.40	8*12	100	40	Surface	Rainfed	-	Cultivable	Private Land	-	-
Kodakani	shivamurthy S/o gantappa	1539	-	Manually	116	0.8	0.90	8*12	100	90	Surface	Rainfed	-	Cultivable	Private Land	-	-
Kodakani	H pilyappa S/o dyavappa	1540	-	Manually	116	0.4	0.30	8*12	100	30	Surface	Rainfed	-	Cultivable	Private Land	-	-
Kodakani	R.Y Huvappas S/o chidambarappa	1541	-	Manually	116	0.82	0.50	8*12	100	50	Surface	Rainfed	-	Cultivable	Private Land	-	-
Kodakani	Shadakshari S/o anandappa	1542	-	Manually	116	0.82	0.50	8*12	100	50	Surface	Rainfed	-	Cultivable	Private Land	-	-
Kodakani	Bangaraswamy S/o D budyappa	1543	-	Manually	116	0.41	0.40	8*12	100	40	Surface	Rainfed	-	Cultivable	Private Land	-	-
Kodakani	K.S mohanadas S/o K.M Venkatasamy naidu	1544	-	Manually	186	0.72	0.30	8*12	100	30	Surface	Rainfed	-	Cultivable	Private Land	-	-
Kodakani	Bangaramma W/o basavarajappa	1545	-	Manually	165/p3	1.63	0.60	8*12	100	60	Surface	Rainfed	-	Cultivable	Private Land	-	-

Kodakani	Tejappa J.K S/o Keriappa, krishnamurthy keriappa janti	1547	-	Manually	150/6	0.23	0.50	8*12	100	50	Surface	Rainfed	-	Cultivable	Private Land	-	-
Kodakani	tejappa S/o keriappa ganathi	1548	-	Manually	141/5	0.4	0.80	8*12	100	80	Surface	Rainfed	-	Cultivable	Private Land	-	-
Kodakani	Huchappa S/o bangarappa	1549	-	Manually	214,121/2,121/3,1 24/3	0.8	0.40	8*12	100	40	Surface	Rainfed	-	Cultivable	Private Land	-	-
Kodakani	gurumurthy S/o bangarappa	1550	-	Manually	214,121/2,121/3,1 24/7	0.66	0.70	8*12	100	70	Surface	Rainfed	-	Cultivable	Private Land	-	-
Kodakani	nagaraja S/o bangarappa	1551	-	Manually	214,124/1,124/7,1 21/3	0.52	0.60	8*12	100	60	Surface	Rainfed	-	Cultivable	Private Land	-	-
Kodakani	jadeesharayana S/o baro huchappa	1554	-	Manually	94/1,94/8,216	1.18	0.70	8*12	100	70	Surface	Rainfed	-	Cultivable	Private Land	-	-
Kodakani	nagaraja M B S/o Basappa maruru	1555	-	Manually	160/1	1.15	0.60	8*12	100	60	Surface	Rainfed	-	Cultivable	Private Land	-	-
Chitrattihalli	Common land Plantation	2000	-	Manually	3, 4, 6	2.00	2.00	8*12	400	1200	Surface	Rainfed	-	Cultivable	Community Land	-	-
Malgi kurli	Common land Plantation	2001	-	Manually	25	1.00	1.00	8*12	400	400	Surface	Rainfed	-	Cultivable	Community Land	-	-
Malgi kurli	Common land Plantation	2002	-	Manually	36	1.00	1.00	8*12	400	400	Surface	Rainfed	-	Cultivable	Community Land	-	-
Malgi kurli	Common land Plantation	2003	-	Manually	13	1.00	1.00	8*12	400	400	Surface	Rainfed	-	Cultivable	Community Land	-	-
T G Koppa	Common land Plantation	2004	-	Manually	4	2.00	2.00	8*12	400	800	Surface	Rainfed	-	Cultivable	Community Land	-	-
T G Koppa	Common land Plantation	2005	-	Manually	70	2.00	2.00	8*12	400	800	Surface	Rainfed	-	Cultivable	Community Land	-	-
T G Koppa	Common land Plantation	2006	-	Manually	Kaneshumari	2.00	2.00	8*12	400	800	Surface	Rainfed	-	Cultivable	Community Land	-	-
T G Koppa	Common land Plantation	2007	-	Manually	Kaneshumari	2.00	2.00	8*12	400	800	Surface	Rainfed	-	Cultivable	Community Land	-	-
T G Koppa	Common land Plantation	2008	-	Manually	76	2.00	2.00	8*12	400	800	Surface	Rainfed	-	Cultivable	Community Land	-	-
Kummuru	Common land Plantation	2009	-	Manually	57, 2	4.00	4.00	8*12	400	1600	Surface	Rainfed	-	Cultivable	Community Land	-	-
Uppalli	Common land Plantation	2010	-	Manually	57	1.50	1.50	8*12	400	600	Surface	Rainfed	-	Cultivable	Community Land	-	-
Bilagi	Common land Plantation	2011	-	Manually	1	1.00	1.00	8*12	400	400	Surface	Rainfed	-	Cultivable	Community Land	-	-
Bilagi	Common land Plantation	2012	-	Manually	1	2.00	2.00	8*12	400	800	Surface	Rainfed	-	Cultivable	Community Land	-	-
Bilagi	Common land Plantation	2013	-	Manually	5	2.00	2.00	8*12	400	800	Surface	Rainfed	-	Cultivable	Community Land	-	-
Kodakani	Common land Plantation	2014	-	Manually	4	2.00	2.00	8*13	400	800	Surface	Rainfed	-	Cultivable	Community Land	-	-
Malekoppa	M Krishnarao s/o Ganesha Rao	0001	-	Manually	2, 21	2.10	0.2	Coconut	0.2	20	Surface	Rainfed	-	Cultivable	Private Land	-	-
Malekoppa	Ratamma w/o Parasappa	0002	-	Manually	20, 4	0.81	0.2	Coconut	0.2	20	Surface	Rainfed	-	Cultivable	Private Land	-	-
Malekoppa	Yashoda Premaksamma	0003	-	Manually	4	0.02	0.2	Coconut	0.2	20	Surface	Rainfed	-	Cultivable	Private Land	-	-
Malekoppa	Yashoda Premaksamma	0004	-	Manually	4, 3, 18, 20	1.15	0.2	Coconut	0.2	20	Surface	Rainfed	-	Cultivable	Private Land	-	-
Malekoppa	1. Ningappa 2.Bangarappa 3.Keriyappa	0005	-	Manually	14	0.81	0.2	Coconut	0.2	20	Surface	Rainfed	-	Cultivable	Private Land	-	-
Malekoppa	K madchappa s/o Irappa	0006	-	Manually	3	0.42	0.2	Coconut	0.2	20	Surface	Rainfed	-	Cultivable	Private Land	-	-
Malekoppa	K H Ramakrishnappa s/o Manchappa	0007	-	Manually	3	0.42	0.4	Coconut	0.4	40	Surface	Rainfed	-	Cultivable	Private Land	-	-
			-	Manually			0.4	mango	0.4	40	Surface	Rainfed	-	Cultivable	Private Land	-	-

Malekoppa	Seethamma w/o is crazy	0008	-	Manually	5/22	0.03	0.2	Coconut	0.2	20	Surface	Rainfed	-	Cultivable	Private Land	-	-
Malekoppa	Keriyamma w/o Dawyappa	0009	-	Manually	3, 13	1.63	0.2	Coconut	0.2	20	Surface	Rainfed	-	Cultivable	Private Land	-	-
Malekoppa	Kalsi Bangaramma w/o Kannappa	0010	-	Manually	2, 3, 11	2.32	0.2	Coconut	0.2	20	Surface	Rainfed	-	Cultivable	Private Land	-	-
Malekoppa	Kalsi Keriyamma w/o Dawyappa	0011	-	Manually	9	3.34	0.2	Coconut	0.2	20	Surface	Rainfed	-	Cultivable	Private Land	-	-
Malekoppa	H Dawyappa s/o Kannappa	0012	-	Manually	1	0.01	0.2	Coconut	0.2	20	Surface	Rainfed	-	Cultivable	Private Land	-	-
Malekoppa	Kamalamma w/o. Chinnappa	0013	-	Manually	1, 11	1.20	0.2	Coconut	0.2	20	Surface	Rainfed	-	Cultivable	Private Land	-	-
Malekoppa	D Nagappas/o Bomappa	0014	-	Manually	1, 6	3.75	0.2	Coconut	0.2	20	Surface	Rainfed	-	Cultivable	Private Land	-	-
Malekoppa	Keriyamma w/o. Nagappa	0015	-	Manually	2	3.20	0.2	Coconut	0.2	20	Surface	Rainfed	-	Cultivable	Private Land	-	-
Malekoppa	Keriyamma w/o Nagappa and children Anasuvamma	0016	-	Manually	3	0.80	0.2	Coconut	0.2	20	Surface	Rainfed	-	Cultivable	Private Land	-	-
Malekoppa	Shivananda Umeha s/o Nagappa Joint	0017	-	Manually	15, 23	1.89	0.2	Coconut	0.2	20	Surface	Rainfed	-	Cultivable	Private Land	-	-
Malekoppa	Basamma w/o Veerabhadrappa	0018	-	Manually	7&2, 7&3	2.81	0.2	Coconut	0.2	20	Surface	Rainfed	-	Cultivable	Private Land	-	-
Malekoppa	Hollyappa s/o Basappa	0019	-	Manually	18	0.83	0.2	Coconut	0.2	20	Surface	Rainfed	-	Cultivable	Private Land	-	-
Malekoppa	Asmat Wunnisa w/o Abdulh Ahmad Joint	0020	-	Manually	17	1.20	0.2	Coconut	0.2	20	Surface	Rainfed	-	Cultivable	Private Land	-	-
Malekoppa	Shrinata N S/o Ningappa		-	Manually	7/4	3.00	0.3	Coconut	0.3	30	Surface	Rainfed	-	Cultivable	Private Land	-	-
			-	Manually			0.3	mango	0.3	30	Surface	Rainfed	-	Cultivable	Private Land	-	-
			-	Manually			0.3	sapota	0.3	30	Surface	Rainfed	-	Cultivable	Private Land	-	-
Malekoppa	Jeevappa s/o Mallappa	0021	-	Manually	7	1.23	0.25	Coconut	0.25	25	Surface	Rainfed	-	Cultivable	Private Land	-	-
Malekoppa	Ramanna s/o Thimmappa	0022	-	Manually	7&1	1.60	0.2	Coconut	0.2	20	Surface	Rainfed	-	Cultivable	Private Land	-	-
Malekoppa	H Ramappa s/o Keriyappa	0023	-	Manually	8/1	0.82	0.2	Coconut	0.2	20	Surface	Rainfed	-	Cultivable	Private Land	-	-
Malekoppa	Ratnamma w/o Eshwarappa	0024	-	Manually	8/1	0.80	0.3	Coconut	0.3	30	Surface	Rainfed	-	Cultivable	Private Land	-	-
			-	Manually			0.3	mango	0.3	30	Surface	Rainfed	-	Cultivable	Private Land	-	-
Malekoppa	Santhosh Kumara s/o Ramappa	0025	-	Manually	8/1	1.63	0.3	Coconut	0.3	30	Surface	Rainfed	-	Cultivable	Private Land	-	-
			-	Manually			0.3	sapota	0.3	30	Surface	Rainfed	-	Cultivable	Private Land	-	-
Malekoppa	Halagudi Bangarappa s/o Bangarappa	0026	-	Manually	12	0.40	0.2	Coconut	0.2	20	Surface	Rainfed	-	Cultivable	Private Land	-	-
Malekoppa	Halagudi Ramappa s/o Kerippa	0027	-	Manually	12	0.40	0.2	Coconut	0.2	20	Surface	Rainfed	-	Cultivable	Private Land	-	-
Malekoppa	Veerabhadrappa s/o Basappa	0028	-	Manually	8/1	0.40	0.2	Coconut	0.2	20	Surface	Rainfed	-	Cultivable	Private Land	-	-
Malekoppa	Veerabhadrappa s/o Basappa	0029	-	Manually	30	0.77	0.2	Coconut	0.2	20	Surface	Rainfed	-	Cultivable	Private Land	-	-
Malekoppa	Indrappa s/o Basappa	0030	-	Manually	5/8, 8/4	1.21	0.2	Coconut	0.2	20	Surface	Rainfed	-	Cultivable	Private Land	-	-
			-	Manually			0.2	sapota	0.2	20	Surface	Rainfed	-	Cultivable	Private Land	-	-
			-	Manually			0.2	cashew	0.2	20	Surface	Rainfed	-	Cultivable	Private Land	-	-

Malekoppa	Bhimappa s/o Manjappa	0031	-	Manually	24, 25	1.54	0.2	Coconut	0.2	20	Surface	Rainfed	-	Cultivable	Private Land	-	-
Malekoppa	Pallekeri Bangaramma w/o. Basavanayappa	0032	-	Manually	2, 14	1.60	0.2	Coconut	0.2	20	Surface	Rainfed	-	Cultivable	Private Land	-	-
Malekoppa	Manchappa s/o Basavanayappa	0033	-	Manually	11, 26, 3/2	2.11	0.25	Coconut	0.25	25	Surface	Rainfed	-	Cultivable	Private Land	-	-
			-	Manually			0.25	mango	0.25	25	Surface	Rainfed	-	Cultivable	Private Land	-	-
			-	Manually			0.25	sapota	0.25	25	Surface	Rainfed	-	Cultivable	Private Land	-	-
Malekoppa	Ramachandrappa s/o Basavanayappa	0034	-	Manually	11, 26	1.42	0.5	Coconut	0.5	50	Surface	Rainfed	-	Cultivable	Private Land	-	-
			-	Manually			0.5	sapota	0.5	50	Surface	Rainfed	-	Cultivable	Private Land	-	-
Malekoppa	Renukkamma w/o. Keriappa	0035	-	Manually	29	0.77	0.2	Coconut	0.2	20	Surface	Rainfed	-	Cultivable	Private Land	-	-
Malekoppa	Bennuru Bangarappa s/o Hanumappa	0036	-	Manually	21	1.15	0.5	Coconut	0.5	50	Surface	Rainfed	-	Cultivable	Private Land	-	-
Malekoppa	Parasuramappa s/o Bangarappa	0037	-	Manually	38, 13	1.57	0.2	Coconut	0.2	20	Surface	Rainfed	-	Cultivable	Private Land	-	-
Malekoppa	Jayanna s/o Bangarappa	0038	-	Manually	21/1	0.38	0.5	Coconut	0.5	50	Surface	Rainfed	-	Cultivable	Private Land	-	-
			-	Manually			0.5	sapota	0.5	50	Surface	Rainfed	-	Cultivable	Private Land	-	-
Malekoppa	B Lokesha s/o Bangarappa	0039	-	Manually	5/25	0.25	0.25	Coconut	0.25	25	Surface	Rainfed	-	Cultivable	Private Land	-	-
			-	Manually			0.25	mango	0.25	25	Surface	Rainfed	-	Cultivable	Private Land	-	-
Malekoppa	Hanumanthappa s/o Bangarappa	0040	-	Manually	3/1	0.42	0.6	Coconut	0.60	60	Surface	Rainfed	-	Cultivable	Private Land	-	-
			-	Manually			0.6	sapota	0.60	60	Surface	Rainfed	-	Cultivable	Private Land	-	-
			-	Manually			0.6	mango	0.60	60	Surface	Rainfed	-	Cultivable	Private Land	-	-
Malekoppa	1.Benoor Bangarappa 2.Benoor Shivappa s/o	0041	-	Manually	21	0.03	0.2	Coconut	0.2	20	Surface	Rainfed	-	Cultivable	Private Land	-	-
Malekoppa	Bennoor Shivappa s/o Hanumappa	0042	-	Manually	3, 21	1.08	0.2	Coconut	0.2	20	Surface	Rainfed	-	Cultivable	Private Land	-	-
Malekoppa	Keriappa s/o Bangarappa	0043	-	Manually	32	0.40	0.2	Coconut	0.2	20	Surface	Rainfed	-	Cultivable	Private Land	-	-
Malekoppa	G Jagadeeshappa s/o Keriappa	0044	-	Manually	14, 2	2.29	0.2	Coconut	0.2	20	Surface	Rainfed	-	Cultivable	Private Land	-	-
Malekoppa	G J Gopala s/o Jagadeeshappa	0045	-	Manually	2, 13, 27	0.94	0.2	Coconut	0.2	20	Surface	Rainfed	-	Cultivable	Private Land	-	-
Malekoppa	Hanumanthamma w/o. Nagappa	0046	-	Manually	8/2, 28	0.64	0.2	Coconut	0.2	20	Surface	Rainfed	-	Cultivable	Private Land	-	-
Malekoppa	Kenda's Nagappa s/o Mariappa	0047	-	Manually	28, 5/21	1.37	0.2	Coconut	0.2	20	Surface	Rainfed	-	Cultivable	Private Land	-	-
Malekoppa	Hanumanthappa s/o Mariappa	0048	-	Manually	18	0.62	0.2	Coconut	0.2	20	Surface	Rainfed	-	Cultivable	Private Land	-	-
Malekoppa	Rajappa s/o Mariappa of Kendana	0049	-	Manually	28, 8/2, 18	2.46	0.2	Coconut	0.2	20	Surface	Rainfed	-	Cultivable	Private Land	-	-
Malekoppa	Nagappa s/o Manchappa	0050	-	Manually	15	0.42	0.2	Coconut	0.2	20	Surface	Rainfed	-	Cultivable	Private Land	-	-
Malekoppa	Keb w/olony	0051	-	Manually	15	0.81	0.2	Coconut	0.2	20	Surface	Rainfed	-	Cultivable	Private Land	-	-
Malekoppa	D Chandrappa s/o Bommappa	0052	-	Manually	15	0.42	0.2	Coconut	0.2	20	Surface	Rainfed	-	Cultivable	Private Land	-	-
Malekoppa	Keriappa s/o Bommappa	0053	-	Manually	5	1.60	0.2	Coconut	0.2	20	Surface	Rainfed	-	Cultivable	Private Land	-	-

Malekoppa	Jamballi Keriappa s/o Bommappa	0054	-	Manually	10	0.16	0.2	Coconut	0.2	20	Surface	Rainfed	-	Cultivable	Private Land	-	-
Malekoppa	Janakamma w/o sannappa	0055	-	Manually	10	0.16	0.2	Coconut	0.2	20	Surface	Rainfed	-	Cultivable	Private Land	-	-
Malekoppa	Renukamma s/o sannappa	0056	-	Manually	10	0.16	0.2	cashew	0.2	20	Surface	Rainfed	-	Cultivable	Private Land	-	-
			-	Manually			0.2	sapota	0.2	20	Surface	Rainfed	-	Cultivable	Private Land	-	-
			-	Manually			0.2	mango	0.2	20	Surface	Rainfed	-	Cultivable	Private Land	-	-
Malekoppa	Manchappa s/o Chrippa	0057	-	Manually	10	0.98	0.2	Coconut	0.2	20	Surface	Rainfed	-	Cultivable	Private Land	-	-
Malekoppa	J Hooleyappa s/o Basappa	0058	-	Manually	13, 11	0.72	0.2	Coconut	0.2	20	Surface	Rainfed	-	Cultivable	Private Land	-	-
Malekoppa	Uncle s/o Boussappa	0059	-	Manually	13	0.51	0.2	Coconut	0.2	20	Surface	Rainfed	-	Cultivable	Private Land	-	-
Malekoppa	K Peddappa s/o Dawyappa	0060	-	Manually	12	1.60	0.2	Coconut	0.2	20	Surface	Rainfed	-	Cultivable	Private Land	-	-
Malekoppa	Ningappa s/o Basappa	0061	-	Manually	12	0.61	0.2	Coconut	0.2	20	Surface	Rainfed	-	Cultivable	Private Land	-	-
Malekoppa	Manchappa s/o Subbanna and brothers	0062	-	Manually	13, 14, 2	2.54	0.2	Coconut	0.2	20	Surface	Rainfed	-	Cultivable	Private Land	-	-
Malekoppa	Hunsan Manchappa s/o Bangarappa	0063	-	Manually	11, 18	1.55	0.2	Coconut	0.2	20	Surface	Rainfed	-	Cultivable	Private Land	-	-
Malekoppa	Hunsan Narayanappa s/o Bangarappa	0064	-	Manually	11	0.79	0.2	Coconut	0.2	20	Surface	Rainfed	-	Cultivable	Private Land	-	-
Malekoppa	Girijamma w/o Parasappa (Korokkodu)	0065	-	Manually	16/2	0.58	0.2	Coconut	0.2	20	Surface	Rainfed	-	Cultivable	Private Land	-	-
Malekoppa	Manchappa s/o hour Bangarappa	0066	-	Manually	21	0.02	0.2	Coconut	0.2	20	Surface	Rainfed	-	Cultivable	Private Land	-	-
Malekoppa	N Basavanappa s/o Durgappa	0067	-	Manually	3, 11, 18	2.13	0.2	Coconut	0.2	20	Surface	Rainfed	-	Cultivable	Private Land	-	-
Malekoppa	N B Gopinatha s/o Basavanappa	0068	-	Manually	12	0.45	0.3	Coconut	0.3	30	Surface	Rainfed	-	Cultivable	Private Land	-	-
			-	Manually			0.3	sapota	0.3	30	Surface	Rainfed	-	Cultivable	Private Land	-	-
Malekoppa	NB Jagadeesha s/o Basavanappa	0069	-	Manually	12	0.45	0.25	Coconut	0.25	25	Surface	Rainfed	-	Cultivable	Private Land	-	-
Malekoppa	Mawali Prakash s/o Bangarappa	0070	-	Manually	17	0.35	0.2	Coconut	0.2	20	Surface	Rainfed	-	Cultivable	Private Land	-	-
Malekoppa	N Chandrappa s/o Durgappa	0071	-	Manually	17, 3, 5/15, 11	2.26	0.3	Coconut	0.3	30	Surface	Rainfed	-	Cultivable	Private Land	-	-
			-	Manually			0.3	cashew	0.3	30	Surface	Rainfed	-	Cultivable	Private Land	-	-
			-	Manually			0.3	sapota	0.3	30	Surface	Rainfed	-	Cultivable	Private Land	-	-
Malekoppa	N C Mohna s/o Chandrappa	0072	-	Manually	1, 11, 17, 3	1.03	0.2	Coconut	0.2	20	Surface	Rainfed	-	Cultivable	Private Land	-	-
Malekoppa	N Bhimarayappa s/o Duragappa	0073	-	Manually	3, 11, 14, 5	1.30	0.3	Coconut	0.3	30	Surface	Rainfed	-	Cultivable	Private Land	-	-
			-	Manually			0.3	mango	0.3	30	Surface	Rainfed	-	Cultivable	Private Land	-	-
			-	Manually			0.3	sapota	0.3	30	Surface	Rainfed	-	Cultivable	Private Land	-	-
Malekoppa	cheluvappa	0074	-	Manually	18	0.15	0.2	Coconut	0.2	20	Surface	Rainfed	-	Cultivable	Private Land	-	-
Malekoppa	B Udayashankar s/o Cheluvappa	0075	-	Manually	20, 31, 4	0.82	0.30	Coconut	0.30	30	Surface	Rainfed	-	Cultivable	Private Land	-	-
			-	Manually			0.30	sapota	0.30	30	Surface	Rainfed	-	Cultivable	Private Land	-	-

Malekoppa	B bhimappa s/o cheluvappa	0076	-	Manually	20, 31	0.61	0.61	Coconut	0.20	20	Surface	Rainfed	-	Cultivable	Private Land	-	-
Malekoppa	Mukundappa s/o Siddappa	0077	-	Manually	13	0.38	0.2	Coconut	0.2	20	Surface	Rainfed	-	Cultivable	Private Land	-	-
Malekoppa	Tamasana keriyappa s/o Bangarappa	0078	-	Manually	14	0.40	0.2	Coconut	0.2	20	Surface	Rainfed	-	Cultivable	Private Land	-	-
Malekoppa	Parasappa S/o sanna Hudugappa		-	Manually	2/2	0.15	0.15	mango	0.15	15	Surface	Rainfed	-	Cultivable	Private Land	-	-
			-	Manually			0.15	sapota	0.15	15	Surface	Rainfed	-	Cultivable	Private Land	-	-
Malekoppa	K H Ramakrishanappa S/o Huchappa		-	Manually	3/1	3	0.5	Coconut	0.5	50	Surface	Rainfed	-	Cultivable	Private Land	-	-
Malekoppa	yashodha Hemakshi		-	Manually	31/1	1	0.2	Coconut	0.2	20	Surface	Rainfed	-	Cultivable	Private Land	-	-
			-	Manually			0.2	mango	0.2	20	Surface	Rainfed	-	Cultivable	Private Land	-	-
			-	Manually			0.2	cashew	0.2	20	Surface	Rainfed	-	Cultivable	Private Land	-	-
Malekoppa	Krishanappa S/o Gante Bangarappa		-	Manually	21/2	0.23	0.2	Coconut	0.2	20	Surface	Rainfed	-	Cultivable	Private Land	-	-
			-	Manually			0.2	sapota	0.2	20	Surface	Rainfed	-	Cultivable	Private Land	-	-
Malekoppa	K H Gopalakrishana S/o Huchappa		-	Manually	25	0.51	0.2	Coconut	0.2	20	Surface	Rainfed	-	Cultivable	Private Land	-	-
			-	Manually			0.2	mango	0.2	20	Surface	Rainfed	-	Cultivable	Private Land	-	-
Malekoppa	Appanna N S/o Basappa N		-	Manually	23	1.03	0.3	Coconut	0.3	30	Surface	Rainfed	-	Cultivable	Private Land	-	-
			-	Manually			0.3	sapota	0.3	30	Surface	Rainfed	-	Cultivable	Private Land	-	-
Malekoppa	Lakshamma W/o Galyappa		-	Manually	07	0.58	0.2	Coconut	0.2	20	Surface	Rainfed	-	Cultivable	Private Land	-	-
			-	Manually			0.2	sapota	0.2	20	Surface	Rainfed	-	Cultivable	Private Land	-	-
Malekoppa	Parushuramappa S/o Bangarappa		-	Manually	33	1.2	0.2	Coconut	0.2	20	Surface	Rainfed	-	Cultivable	Private Land	-	-
Malekoppa	Indrappa s/o Basappa		-	Manually	8/4	0.8	0.2	Coconut	0.2	20	Surface	Rainfed	-	Cultivable	Private Land	-	-
			-	Manually			0.2	cashew	0.2	20	Surface	Rainfed	-	Cultivable	Private Land	-	-
			-	Manually			0.2	sapota	0.2	20	Surface	Rainfed	-	Cultivable	Private Land	-	-
Malekoppa	B Hanumantappa s/o Bangarappa		-	Manually	3/1	1	0.2	mango	0.2	20	Surface	Rainfed	-	Cultivable	Private Land	-	-
			-	Manually			0.2	Coconut	0.2	20	Surface	Rainfed	-	Cultivable	Private Land	-	-
			-	Manually			0.2	sapota	0.2	20	Surface	Rainfed	-	Cultivable	Private Land	-	-
Malekoppa	B Bimappa s/o Cheluvappa		-	Manually	31, 20	0.68	0.2	mango	0.2	20	Surface	Rainfed	-	Cultivable	Private Land	-	-
			-	Manually			0.2	Coconut	0.2	20	Surface	Rainfed	-	Cultivable	Private Land	-	-
			-	Manually			0.2	sapota	0.2	20	Surface	Rainfed	-	Cultivable	Private Land	-	-
Malekoppa	Chandrappa s/o Durgappa		-	Manually	5	2.64	0.2	Coconut	0.2	20	Surface	Rainfed	-	Cultivable	Private Land	-	-
			-	Manually			0.2	cashew	0.2	20	Surface	Rainfed	-	Cultivable	Private Land	-	-
			-	Manually			0.2	sapota	0.2	20	Surface	Rainfed	-	Cultivable	Private Land	-	-

Malgi Kurli	Prasanna SN s/onappa	0092	-	Manually	22/2	2.57	0.2	Coconut	0.2	20	Surface	Rainfed	-	Cultivable	Private Land	-	-
Malgi Kurli	SN Prakash s/o Chillappa	0093	-	Manually	35/3, 22/1	3.74	0.2	Coconut	0.2	20	Surface	Rainfed	-	Cultivable	Private Land	-	-
Malgi Kurli	SN Prasanna Kumara s/o Chillappa	0094	-	Manually	24	0.43	0.2	Coconut	0.2	20	Surface	Rainfed	-	Cultivable	Private Land	-	-
Malgi Kurli	Ganapathi M s/o Ningappa	0095	-	Manually	27	0.73	0.2	Coconut	0.2	20	Surface	Rainfed	-	Cultivable	Private Land	-	-
Malgi Kurli	K Sivananda Gowda s/o Ningappa Gowda	0096	-	Manually	26, 44	1.31	0.2	Coconut	0.2	20	Surface	Rainfed	-	Cultivable	Private Land	-	-
Malgi Kurli	M Bangarappa s/o Keriappa	0097	-	Manually	28, 44	1.16	0.2	Coconut	0.2	20	Surface	Rainfed	-	Cultivable	Private Land	-	-
Malgi Kurli	K Ganapathi s/o Keriappa	0098	-	Manually	3	1.22	0.2	Coconut	0.2	20	Surface	Rainfed	-	Cultivable	Private Land	-	-
Malgi Kurli	Jayamma's father is Mariappa	0099	-	Manually	3	1.21	0.2	Coconut	0.2	20	Surface	Rainfed	-	Cultivable	Private Land	-	-
Malgi Kurli	The joint venture of Bangaramma w/o Pakkirappa	0100	-	Manually	12/2	0.73	0.2	Coconut	0.2	20	Surface	Rainfed	-	Cultivable	Private Land	-	-
Malgi Kurli	Beemappa s/o Manchappa	0101	-	Manually	12/2	0.72	0.2	Coconut	0.2	20	Surface	Rainfed	-	Cultivable	Private Land	-	-
Malgi Kurli	The joint venture of Bangaramma w/o Pakkirappa	0102	-	Manually	10/1	0.93	0.2	Coconut	0.2	20	Surface	Rainfed	-	Cultivable	Private Land	-	-
Malgi Kurli	Hanumanthamma w/o. Bangarappa	0103	-	Manually	34	1.85	0.2	Coconut	0.2	20	Surface	Rainfed	-	Cultivable	Private Land	-	-
Malgi Kurli	Ramappa s/o Kannappa	0104	-	Manually	4, 47	1.47	0.2	Coconut	0.2	20	Surface	Rainfed	-	Cultivable	Private Land	-	-
Malgi Kurli	Ningappa s/o Basappa	0105	-	Manually	6, 15	3.57	0.2	Coconut	0.2	20	Surface	Rainfed	-	Cultivable	Private Land	-	-
Malgi Kurli	Jamballi Bangarappa s/o Dawvappa	0106	-	Manually	9/2	0.75	0.2	Coconut	0.2	20	Surface	Rainfed	-	Cultivable	Private Land	-	-
Malgi Kurli	Gowramma w/o Krishnappa MK Yogesh MK Deenesh MK Gajendra s/o Doddappa	0107	-	Manually	17	1.20	0.2	Coconut	0.2	20	Surface	Rainfed	-	Cultivable	Private Land	-	-
Malgi Kurli	Ravikumara s/o Doddappa	0108	-	Manually	1/4, 1/5, 15/6	1.57	0.2	Coconut	0.2	20	Surface	Rainfed	-	Cultivable	Private Land	-	-
Malgi Kurli	Mancharayappa s/o Puttappa	0109	-	Manually	1/4, 1/6, 15	1.54	0.2	Coconut	0.2	20	Surface	Rainfed	-	Cultivable	Private Land	-	-
Malgi Kurli	Shivappa s/o Bangarappa	0110	-	Manually	8/3, 18/2	1.29	0.2	Coconut	0.2	20	Surface	Rainfed	-	Cultivable	Private Land	-	-
Malgi Kurli	Balendrappa s/o Bangarappa	0111	-	Manually	25	1.90	0.2	Coconut	0.2	20	Surface	Rainfed	-	Cultivable	Private Land	-	-
Malgi Kurli	Basavanyappa s/o Bylappa	0112	-	Manually	30	2.16	0.2	Coconut	0.2	20	Surface	Rainfed	-	Cultivable	Private Land	-	-
Malgi Kurli	Chandrappa s/o Mahadevappa	0113	-	Manually	10/2, 12/1	1.56	0.2	Coconut	0.2	20	Surface	Rainfed	-	Cultivable	Private Land	-	-
Malgi Kurli	Mariappa s/o Hanumanthappa	0114	-	Manually	25	1.90	0.2	Coconut	0.2	20	Surface	Rainfed	-	Cultivable	Private Land	-	-
Malgi Kurli	Lokeshgowda Ramachandra Gowda	0115	-	Manually	22/2, 35/2, 33/2	6.29	0.2	Coconut	0.2	20	Surface	Rainfed	-	Cultivable	Private Land	-	-
Malgi Kurli	Chinnappa s/o Manjappa	0116	-	Manually	20	0.51	0.2	Coconut	0.2	20	Surface	Rainfed	-	Cultivable	Private Land	-	-
Malgi Kurli	Kamamma w/o. Chinnappa	0117	-	Manually	22/3, 35/1, 35/5	6.29	0.2	Coconut	0.2	20	Surface	Rainfed	-	Cultivable	Private Land	-	-
Malgi Kurli	Jamballi Bangaramma w/o Bangarappa Ottoor	0118	-	Manually	33	0.26	0.2	Coconut	0.2	20	Surface	Rainfed	-	Cultivable	Private Land	-	-
Malgi Kurli	J Chandrappa s/o Bangarappa Ottoor	0119	-	Manually	18/1	1.08	0.2	Coconut	0.2	20	Surface	Rainfed	-	Cultivable	Private Land	-	-
Malgi Kurli	Gadigeppa s/o Bangarappa Ottoor	0120	-	Manually	1/1	0.61	0.2	Coconut	0.2	20	Surface	Rainfed	-	Cultivable	Private Land	-	-
Malgi Kurli		0121	-	Manually	1/1	0.61	0.2	Coconut	0.2	20	Surface	Rainfed	-	Cultivable	Private Land	-	-

Malgi Kurli	Gadigeppa s/o Bangarappa Budiyappa s/o Bangarappa	0122	-	Manually	60	0.32	0.2	Coconut	0.2	20	Surface	Rainfed	-	Cultivable	Private Land	-	-
Malgi Kurli	Sushyam w/o Nagaraja	0123	-	Manually	1/2, 18/1, 60	1.96	0.2	Coconut	0.2	20	Surface	Rainfed	-	Cultivable	Private Land	-	-
Malgi Kurli	Girijamma w/o Rewannappa	0124	-	Manually	11/6	0.58	0.2	Coconut	0.2	20	Surface	Rainfed	-	Cultivable	Private Land	-	-
Malgi Kurli	KERENAMMA w/o. Hanumanthappa Malikkoppa	0125	-	Manually	28, 48/3, 19/3, 50/3, 61/3, 48/2,	2.13	0.2	cashew	0.2	20	Surface	Rainfed	-	Cultivable	Private Land	-	-
Malgi Kurli	Keriyamma w/o. Hanumanthappa Malikkoppa	0126	-	Manually	44	0.77	0.2	Coconut	0.2	20	Surface	Rainfed	-	Cultivable	Private Land	-	-
Malgi Kurli	Ningamma Kam Gadlappa	0127	-	Manually	37, 38, 39	2.48	0.2	Coconut	0.2	20	Surface	Rainfed	-	Cultivable	Private Land	-	-
Malgi Kurli	Hanumanthamma w/o. Ramappa	0128	-	Manually	54, 56	1.99	0.2	Coconut	0.2	20	Surface	Rainfed	-	Cultivable	Private Land	-	-
Malgi Kurli	Keramma w/o Manchappa	0129	-	Manually	42	0.51	0.2	Coconut	0.2	20	Surface	Rainfed	-	Cultivable	Private Land	-	-
Malgi Kurli	Madam w/o keriyappa	0130	-	Manually	28, 31	2.04	0.2	Coconut	0.2	20	Surface	Rainfed	-	Cultivable	Private Land	-	-
Malgi Kurli	M Galliaspa s/o Keriyappa	0131	-	Manually	28, 48/1, 49/1, 50/1, 51/1	1.52	0.2	Coconut	0.2	20	Surface	Rainfed	-	Cultivable	Private Land	-	-
Malgi Kurli	Muragee Basappa s/o Irappa	0132	-	Manually	8/1, 18/3	1.44	0.2	Coconut	0.2	20	Surface	Rainfed	-	Cultivable	Private Land	-	-
Malgi Kurli	Murugi Tejjappa s/o Basappa	0133	-	Manually	8/1	0.84	0.2	Coconut	0.2	20	Surface	Rainfed	-	Cultivable	Private Land	-	-
Malgi Kurli	Murugi Balaramappa s/o Basappa	0134	-	Manually	8/1	0.84	0.2	Coconut	0.2	20	Surface	Rainfed	-	Cultivable	Private Land	-	-
Malgi Kurli	Rudrappa s/o Basappa	0135	-	Manually	8/1, 18/3	0.80	0.2	Coconut	0.2	20	Surface	Rainfed	-	Cultivable	Private Land	-	-
Malgi Kurli	Irappa s/o Basappa	0136	-	Manually	8/1, 18/3	1.08	0.2	Coconut	0.2	20	Surface	Rainfed	-	Cultivable	Private Land	-	-
Malgi Kurli	Appanna s/o Basappa	0137	-	Manually	23	1.03	0.2	Coconut	0.2	20	Surface	Rainfed	-	Cultivable	Private Land	-	-
			-	Manually			0.3	sapota	0.3	30	Surface	Rainfed	-	Cultivable	Private Land	-	-
Malgi Kurli	Bilawagodu Keriyappa s/o Ramappa	0138	-	Manually	14	2.76	0.2	Coconut	0.2	20	Surface	Rainfed	-	Cultivable	Private Land	-	-
Malgi Kurli	Savitramma w/o. Basavanyappa	0139	-	Manually	62, 52	1.12	0.2	Coconut	0.2	20	Surface	Rainfed	-	Cultivable	Private Land	-	-
Malgi Kurli	Hanumanthappa s/o Bistippa	0140	-	Manually	62, 52	1.12	0.2	Coconut	0.2	20	Surface	Rainfed	-	Cultivable	Private Land	-	-
Malgi Kurli	Dawyappa s/o Bangarappa	0141	-	Manually	61	0.42	0.2	Coconut	0.2	20	Surface	Rainfed	-	Cultivable	Private Land	-	-
Malgi Kurli	Mariappa s/o Bangarappa	0142	-	Manually	61	0.42	0.2	Coconut	0.2	20	Surface	Rainfed	-	Cultivable	Private Land	-	-
Malgi Kurli	Varadaraja s/o Basavarajappa	0143	-	Manually	29	2.55	0.2	Coconut	0.2	20	Surface	Rainfed	-	Cultivable	Private Land	-	-
Malgi Kurli	J Ramappa s/o Dawyappa	0144	-	Manually	9	0.76	0.2	Coconut	0.2	20	Surface	Rainfed	-	Cultivable	Private Land	-	-
Malgi Kurli	KN Krishnamurthy s/o Ganesha Rao Mariappa s/o M Eerappa s/o Shivappa	0145	-	Manually	33	0.76	0.2	Coconut	0.2	20	Surface	Rainfed	-	Cultivable	Private Land	-	-
Malgi Kurli	D Keriyappa s/o Bommappa	0146	-	Manually	4	0.79	0.2	Coconut	0.2	20	Surface	Rainfed	-	Cultivable	Private Land	-	-
Malgi Kurli	Bangarappa s/o Basappa Ottoor	0148	-	Manually	1/7	0.13	0.2	Coconut	0.2	20	Surface	Rainfed	-	Cultivable	Private Land	-	-
Malgi Kurli	Muddhappa My Gaa Mother Davavamma w/oom	0149	-	Manually	1/3	1.47	0.2	Coconut	0.2	20	Surface	Rainfed	-	Cultivable	Private Land	-	-
Malgi Kurli	Jamballi Holayappa s/o Basappa	0150	-	Manually	1/6, 1/5, 15	2.99	0.2	Coconut	0.2	20	Surface	Rainfed	-	Cultivable	Private Land	-	-



Malgi Kurli	Savitramma w/o Giddappa	0151	-	Manually	11/9.8	0.69	0.2	Coconut	0.2	20	Surface	Rainfed	-	Cultivable	Private Land	-	-
Malgi Kurli	H Thottappa s/o Dawyappa	0152	-	Manually	11/4.9	0.47	0.2	Coconut	0.2	20	Surface	Rainfed	-	Cultivable	Private Land	-	-
Malgi Kurli	Mastyappa s/o Kallappa	0153	-	Manually	11/36.11	0.74	0.2	Coconut	0.2	20	Surface	Rainfed	-	Cultivable	Private Land	-	-
Malgi Kurli	Keriyamma w/o Bishappappa	0154	-	Manually	11/2.10.15	0.43	0.2	Coconut	0.2	20	Surface	Rainfed	-	Cultivable	Private Land	-	-
Malgi Kurli	H Bairappa s/o Indappa	0155	-	Manually	11/1.13	0.65	0.2	Coconut	0.2	20	Surface	Rainfed	-	Cultivable	Private Land	-	-
Malgi Kurli	H Dawyappa s/o Lingappa	0156	-	Manually	11/4	0.86	0.2	Coconut	0.2	20	Surface	Rainfed	-	Cultivable	Private Land	-	-
Malgi Kurli	Mukundappa s/o Dawyappa of Pura	0157	-	Manually	32	0.66	0.2	Coconut	0.2	20	Surface	Rainfed	-	Cultivable	Private Land	-	-
Malgi Kurli	M manchappa s/o Hanumanthappa	0158	-	Manually	5	1.25	0.2	Coconut	0.2	20	Surface	Rainfed	-	Cultivable	Private Land	-	-
Malgi Kurli	H M Janakappa s/o Huchehappa	0159	-	Manually	17	1.22	0.2	Coconut	0.2	20	Surface	Rainfed	-	Cultivable	Private Land	-	-
Malgi Kurli	M H Manjappa s/o Manchappa	0160	-	Manually	17/8	0.81	0.2	Coconut	0.2	20	Surface	Rainfed	-	Cultivable	Private Land	-	-
Malgi Kurli	M H Krishnamurthy s/o Manchappa	0161	-	Manually	17	0.81	0.2	Coconut	0.2	20	Surface	Rainfed	-	Cultivable	Private Land	-	-
Malgi Kurli	M Chandrappa s/o Ramappa	0162	-	Manually	17	0.40	0.2	Coconut	0.2	20	Surface	Rainfed	-	Cultivable	Private Land	-	-
Malgi Kurli	M Rangappa s/o Ramappa	0163	-	Manually	17	0.40	0.2	Coconut	0.2	20	Surface	Rainfed	-	Cultivable	Private Land	-	-
Malgi Kurli	M Hanumanthappa s/o Bangarappa	0164	-	Manually	16	1.59	0.2	Coconut	0.2	20	Surface	Rainfed	-	Cultivable	Private Land	-	-
Malgi Kurli	M B Janakappa s/o Bangarappa	0165	-	Manually	8/2, 17	1.53	0.2	Coconut	0.2	20	Surface	Rainfed	-	Cultivable	Private Land	-	-
Malgi Kurli	M B Ramappa s/o Bangarappa	0166	-	Manually	17	0.95	0.2	Coconut	0.2	20	Surface	Rainfed	-	Cultivable	Private Land	-	-
Malgi Kurli	Savitramma w/o Hanumanthappa	0167	-	Manually	8/4	0.85	0.2	Coconut	0.2	20	Surface	Rainfed	-	Cultivable	Private Land	-	-
Malgi Kurli	M Rajappa s/o Ramappa	0168	-	Manually	17	0.40	0.2	Coconut	0.2	20	Surface	Rainfed	-	Cultivable	Private Land	-	-
Malgi Kurli	Halli Chandrappa s/o Bangarappa	0169	-	Manually	63	1.20	0.2	Coconut	0.2	20	Surface	Rainfed	-	Cultivable	Private Land	-	-
Malgi Kurli	Gowramma w/o Krishnappa MK Yogesh MK Deenesh MK	0170	-	Manually	17	1.20	0.2	Coconut	0.2	20	Surface	Rainfed	-	Cultivable	Private Land	-	-
Malgi Kurli	M B Chinnappa s/o Bangarappa	0171	-	Manually	17/9	0.40	0.2	Coconut	0.2	20	Surface	Rainfed	-	Cultivable	Private Land	-	-
Malgi Kurli	M Rajkumar gawda s/o Mahabalappa gowda		-	Manually	7/1	0.36	0.2	Coconut	0.2	20	Surface	Rainfed	-	Cultivable	Private Land	-	-
			-	Manually			0.2	sapota	0.2	20	Surface	Rainfed	-	Cultivable	Private Land	-	-
Malgi Kurli	Ravindra gowda s/o Mahabalappa gowda		-	Manually	7/3	0.39	0.2	Coconut	0.2	20	Surface	Rainfed	-	Cultivable	Private Land	-	-
			-	Manually			0.2	cashew	0.2	20	Surface	Rainfed	-	Cultivable	Private Land	-	-
Malgi Kurli	J M Madhu s/o Mahasheshappa		-	Manually	13	1	0.2	cashew	0.2	20	Surface	Rainfed	-	Cultivable	Private Land	-	-
Totlagondanko ppa	Shivappa Gowda s/o Puttappa Gowda	0172	-	Manually	38, 53, 54, 61	5.09	0.2	Coconut	0.2	20	Surface	Rainfed	-	Cultivable	Private Land	-	-
Totlagondanko ppa	Shivappa Gowda Eeramma Yane Basamma	0173	-	Manually	38, 61	10.00	0.2	Coconut	0.2	20	Surface	Rainfed	-	Cultivable	Private Land	-	-
Totlagondanko ppa	Bangarappa s/o Irappa	0174	-	Manually	41	5.02	0.2	Coconut	0.2	20	Surface	Rainfed	-	Cultivable	Private Land	-	-
Totlagondanko ppa	Eeramma w/o Badiappa	0175	-	Manually	72	5.01	0.2	Coconut	0.2	20	Surface	Rainfed	-	Cultivable	Private Land	-	-

Totlagondanko ppa	Byrappagouda s/o Channappa Gowda	0176	-	Manually	49	3.21	0.2	Coconut	0.2	20	Surface	Rainfed	-	Cultivable	Private Land	-	-
Totlagondanko ppa	Love w/o Rajasekharappa Gowda	0177	-	Manually	49	5.33	0.2	Coconut	0.2	20	Surface	Rainfed	-	Cultivable	Private Land	-	-
Totlagondanko ppa	Putnamma w/o. Ningappa Gowda	0178	-	Manually	10, 25,30, 67/3	6.04	0.2	Coconut	0.2	20	Surface	Rainfed	-	Cultivable	Private Land	-	-
Totlagondanko ppa	K Teekappa K Lakshmanappa K Keshavamoorthy	0179	-	Manually	62	4.35	0.2	Coconut	0.2	20	Surface	Rainfed	-	Cultivable	Private Land	-	-
Totlagondanko ppa	H Ramappa s/o Shivappa	0180	-	Manually	64	2.00	0.2	Coconut	0.2	20	Surface	Rainfed	-	Cultivable	Private Land	-	-
Totlagondanko ppa	Hollyappa s/o Basappa	0181	-	Manually	64	5.25	0.2	Coconut	0.2	20	Surface	Rainfed	-	Cultivable	Private Land	-	-
Totlagondanko ppa	K whiteyappa s/o bheemappa	0182	-	Manually	7	1.17	0.2	Coconut	0.2	20	Surface	Rainfed	-	Cultivable	Private Land	-	-
Totlagondanko ppa	Prahladappa, Shivappa, Krishnappa	0183	-	Manually	37/2	4.16	0.2	Coconut	0.2	20	Surface	Rainfed	-	Cultivable	Private Land	-	-
Totlagondanko ppa	M Tejappa s/o Basappa	0184	-	Manually	66	7.00	0.2	Coconut	0.2	20	Surface	Rainfed	-	Cultivable	Private Land	-	-
Totlagondanko ppa	Mrs. Veena w/o Chidananda	0185	-	Manually	70	4.16	0.2	Coconut	0.2	20	Surface	Rainfed	-	Cultivable	Private Land	-	-
Totlagondanko ppa	M Chandrappa s/o Rajappa	0186	-	Manually	46	2.24	0.2	Coconut	0.2	20	Surface	Rainfed	-	Cultivable	Private Land	-	-
Totlagondanko ppa	M Rangappa s/o Ramappa	0187	-	Manually	46	2.00	0.2	Coconut	0.2	20	Surface	Rainfed	-	Cultivable	Private Land	-	-
Totlagondanko ppa	Huvamma w/o Rangappa	0188	-	Manually	38	2.00	0.2	Coconut	0.2	20	Surface	Rainfed	-	Cultivable	Private Land	-	-
			-	Manually			0.2	mango	0.2	20	Surface	Rainfed	-	Cultivable	Private Land	-	-
Totlagondanko ppa	Basamma w/o Shankrappa Manjamma w/o Shankrappa	0189	-	Manually	37/1	3.08	0.2	Coconut	0.2	20	Surface	Rainfed	-	Cultivable	Private Land	-	-
Totlagondanko ppa	Shivamurthy s/o Ningappa	0190	-	Manually	60	7.30	0.2	Coconut	0.2	20	Surface	Rainfed	-	Cultivable	Private Land	-	-
Totlagondanko ppa	J Ningappa s/o Basappa	0191	-	Manually	61	2.13	0.2	Coconut	0.2	20	Surface	Rainfed	-	Cultivable	Private Land	-	-
Totlagondanko ppa	Triveni w/o. Varadaraja	0192	-	Manually	63	15.04	0.2	Coconut	0.2	20	Surface	Rainfed	-	Cultivable	Private Land	-	-
Totlagondanko ppa	Gaura w/o Chandrappa J M	0193	-	Manually	61	2.13	0.2	Coconut	0.2	20	Surface	Rainfed	-	Cultivable	Private Land	-	-
Totlagondanko ppa	Siddappa s/o Yellappa	0194	-	Manually	61/3	2.00	0.2	Coconut	0.2	20	Surface	Rainfed	-	Cultivable	Private Land	-	-
Totlagondanko ppa	G S Somashekhar s/o Siddappa	0195	-	Manually	61/2	2.00	0.2	Coconut	0.2	20	Surface	Rainfed	-	Cultivable	Private Land	-	-
Totlagondanko ppa	Ishwarappa s/o Chrippa	0196	-	Manually	64, 11	7.38	0.2	Coconut	0.2	20	Surface	Rainfed	-	Cultivable	Private Land	-	-
Totlagondanko ppa	Keriyappa s/o Bangarappa	0197	-	Manually	33	1.20	0.2	Coconut	0.2	20	Surface	Rainfed	-	Cultivable	Private Land	-	-
			-	Manually			0.2	sapota	0.2	20	Surface	Rainfed	-	Cultivable	Private Land	-	-
Totlagondanko ppa	M B Nagaraja s/o Bangarappa	0198	-	Manually	11	1.34	0.2	Coconut	0.2	20	Surface	Rainfed	-	Cultivable	Private Land	-	-
Totlagondanko ppa	Gajendra s/o Bangarappa	0199	-	Manually	23	2.05	0.2	Coconut	0.2	20	Surface	Rainfed	-	Cultivable	Private Land	-	-
Totlagondanko ppa	Maveli Mahadevappa s/o Bvlappa	0200	-	Manually	7, 31	2.36	0.2	Coconut	0.2	20	Surface	Rainfed	-	Cultivable	Private Land	-	-
Totlagondanko ppa	Byrappa s/o Mahadevappa	0201	-	Manually	44, 45, 48	1.01	0.2	Coconut	0.2	20	Surface	Rainfed	-	Cultivable	Private Land	-	-
Totlagondanko ppa	M Chandrappa s/o Mahadevappa	0202	-	Manually	18	0.28	0.2	Coconut	0.2	20	Surface	Rainfed	-	Cultivable	Private Land	-	-
Totlagondanko ppa	Girippa s/o Bairappa Basamma w/o Nagappa	0203	-	Manually	19, 59	8.15	0.2	Coconut	0.2	20	Surface	Rainfed	-	Cultivable	Private Land	-	-

Totlagondanko ppa	Huncharayappa s/o Hanumanthappa	0204	-	Manually	52, 47	4.15	0.2	Coconut	0.2	20	Surface	Rainfed	-	Cultivable	Private Land	-	-
Totlagondanko ppa	Bheemappa s/o Manchappa	0205	-	Manually	55	2.13	0.2	Coconut	0.2	20	Surface	Rainfed	-	Cultivable	Private Land	-	-
Totlagondanko ppa	Koteshwari w/o Bhirappa	0206	-	Manually	74/3	0.20	0.2	Coconut	0.2	20	Surface	Rainfed	-	Cultivable	Private Land	-	-
Totlagondanko ppa	Mukundappa s/o Dawyappa	0207	-	Manually	9, 12	2.12	0.2	Coconut	0.2	20	Surface	Rainfed	-	Cultivable	Private Land	-	-
Totlagondanko ppa	Bangarappa Gowda s/o Siddappa Gowda	0208	-	Manually	80	0.10	0.2	Coconut	0.2	20	Surface	Rainfed	-	Cultivable	Private Land	-	-
Totlagondanko ppa	Kannamma w/o. Hanumanthappa	0209	-	Manually	39	1.20	0.2	Coconut	0.2	20	Surface	Rainfed	-	Cultivable	Private Land	-	-
Totlagondanko ppa	Girjamma w/o. Basavarajappa Gowda	0210	-	Manually	21, 39	4.24	0.2	Coconut	0.2	20	Surface	Rainfed	-	Cultivable	Private Land	-	-
Totlagondanko ppa	Lalithamma w/o Parameshwarappa	0211	-	Manually	21, 39	5.24	0.2	Coconut	0.2	20	Surface	Rainfed	-	Cultivable	Private Land	-	-
Totlagondanko ppa	Malleswarappagouda s/o Bangarappagouda	0212	-	Manually	21, 39	4.24	0.2	Coconut	0.2	20	Surface	Rainfed	-	Cultivable	Private Land	-	-
			-	Manually			0.2	sapota	0.2	20	Surface	Rainfed	-	Cultivable	Private Land	-	-
Totlagondanko ppa	Bangaramma w/o Puttappa	0213	-	Manually	20, 40	4.33	0.2	Coconut	0.2	20	Surface	Rainfed	-	Cultivable	Private Land	-	-
Totlagondanko ppa	Mastyappa s/o Durgappa	0214	-	Manually	75	2.15	0.2	Coconut	0.2	20	Surface	Rainfed	-	Cultivable	Private Land	-	-
Totlagondanko ppa	Krishnappa Maiga's mother Nagamma	0215	-	Manually	66, 75	5.33	0.2	Coconut	0.2	20	Surface	Rainfed	-	Cultivable	Private Land	-	-
			-	Manually			0.2	sapota	0.2	20	Surface	Rainfed	-	Cultivable	Private Land	-	-
			-	Manually			0.2	mango	0.2	20	Surface	Rainfed	-	Cultivable	Private Land	-	-
			-	Manually			0.2	cashew	0.2	20	Surface	Rainfed	-	Cultivable	Private Land	-	-
Totlagondanko ppa	Annappa s/o honeyw/omb	0216	-	Manually	40	1.20	0.2	Coconut	0.2	20	Surface	Rainfed	-	Cultivable	Private Land	-	-
Totlagondanko ppa	MASTYAMMA w/o. Kallappa	0217	-	Manually	46, 61	4.02	0.2	Coconut	0.2	20	Surface	Rainfed	-	Cultivable	Private Land	-	-
Totlagondanko ppa	Padmappa s/o Huchappa	0218	-	Manually	51/1	3.15	0.2	Coconut	0.2	20	Surface	Rainfed	-	Cultivable	Private Land	-	-
Totlagondanko ppa	Huchappa s/o Shivappa	0219	-	Manually	50	10.02	0.2	Coconut	0.2	20	Surface	Rainfed	-	Cultivable	Private Land	-	-
Totlagondanko ppa	Halegudi Bangarappa s/o Bangarappa	0220	-	Manually	51/2, 34, 71	4.31	0.2	Coconut	0.2	20	Surface	Rainfed	-	Cultivable	Private Land	-	-
Totlagondanko ppa	Mukundappa s/o Dawyappa	0221	-	Manually	42	7.20	0.2	Coconut	0.2	20	Surface	Rainfed	-	Cultivable	Private Land	-	-
Totlagondanko ppa	Ishwarappa s/o Bhimppa	0222	-	Manually	68, 69	13.02	0.2	Coconut	0.2	20	Surface	Rainfed	-	Cultivable	Private Land	-	-
Totlagondanko ppa	H K Nagaraja H K Janakaraj H K Bharamappa's father	0223	-	Manually	13	7.22	0.2	Coconut	0.2	20	Surface	Rainfed	-	Cultivable	Private Land	-	-
			-	Manually			0.2	mango	0.2	20	Surface	Rainfed	-	Cultivable	Private Land	-	-
			-	Manually			0.2	sapota	0.2	20	Surface	Rainfed	-	Cultivable	Private Land	-	-
			-	Manually			0.2	cashew	0.2	20	Surface	Rainfed	-	Cultivable	Private Land	-	-
Totlagondanko ppa	BHODANAYAZU BOARD	0224	-	Manually	1, 24, 58, 81	5.22	0.2	Coconut	0.2	20	Surface	Rainfed	-	Cultivable	Private Land	-	-
Totlagondanko ppa	Halagudi Ramappa s/o Kerippa	0225	-	Manually	3, 51/2, 71	4.32	0.2	Coconut	0.2	20	Surface	Rainfed	-	Cultivable	Private Land	-	-
Totlagondanko ppa	Ganapathi s/o Huli Bangarappa	0226	-	Manually	3, 67/1	4.32	0.2	Coconut	0.2	20	Surface	Rainfed	-	Cultivable	Private Land	-	-

Totlagondanko ppa	Puttappa s/o Durgappa	0227	-	Manually	75	1.15	0.2	Coconut	0.2	20	Surface	Rainfed	-	Cultivable	Private Land	-	-
Totlagondanko ppa	Akkanagamma w/o. E Maruthi	0228	-	Manually	0.2	Cocount	0.2	Coconut	0.2	20	Surface	Rainfed	-	Cultivable	Private Land	-	-
Totlagondanko ppa	Mrs. Basamma w/o Nagappa	0229	-	Manually	31	0.04	0.2	Coconut	0.2	20	Surface	Rainfed	-	Cultivable	Private Land	-	-
Totlagondanko ppa	Bheemappa s/o Keriyyappa	0230	-	Manually	61	1.00	0.2	Coconut	0.2	20	Surface	Rainfed	-	Cultivable	Private Land	-	-
Totlagondanko ppa	A K Basamma w/o Durgappa	0231	-	Manually	74	2.39	0.2	Coconut	0.2	20	Surface	Rainfed	-	Cultivable	Private Land	-	-
Totlagondanko ppa	Keriyamma ko wali kivi Hanumanthappa	0232	-	Manually	11, 47	4.18	0.2	Coconut	0.2	20	Surface	Rainfed	-	Cultivable	Private Land	-	-
Totlagondanko ppa	Channabasappa s/o Durgappa	0233	-	Manually	66, 75	5.33	0.2	mango	0.2	20	Surface	Rainfed	-	Cultivable	Private Land	-	-
			-	Manually			0.2	Coconut	0.2	20	Surface	Rainfed	-	Cultivable	Private Land	-	-
			-	Manually			0.2	cashew	0.2	20	Surface	Rainfed	-	Cultivable	Private Land	-	-
			-	Manually			0.2	sapota	0.2	20	Surface	Rainfed	-	Cultivable	Private Land	-	-
Totlagondanko ppa	K Sivananda Gowda s/o Ningappa Gowda	0234	-	Manually	43/1, 57, 67/2, 78, 79	16.18	0.2	Coconut	0.2	20	Surface	Rainfed	-	Cultivable	Private Land	-	-
Totlagondanko ppa	K lingarajagouda s/o ningappagouda	0235	-	Manually	67/2, 82, 83	14.24	0.2	Coconut	0.2	20	Surface	Rainfed	-	Cultivable	Private Land	-	-
Totlagondanko ppa	Halegudi Bangarappa s/o Bangarappa	0236	-	Manually	2, 38	3.14	0.2	Coconut	0.2	20	Surface	Rainfed	-	Cultivable	Private Land	-	-
Totlagondanko ppa	Mukundappa s/o Dawyappa	0237	-	Manually	22, 73/2	5.03	0.2	Coconut	0.2	20	Surface	Rainfed	-	Cultivable	Private Land	-	-
Totlagondanko ppa	Ishwarappa s/o Bhimppa	0238	-	Manually	2, 8, 14, 15, 16, 17, 61	8.02	0.2	Coconut	0.2	20	Surface	Rainfed	-	Cultivable	Private Land	-	-
Totlagondanko ppa	H K Nagaraja H K Janakaraj H K Bharamappa's father	0239	-	Manually	56, 66	6.16	0.2	Coconut	0.2	20	Surface	Rainfed	-	Cultivable	Private Land	-	-
Totlagondanko ppa	BHODANAYAZU BOARD	0240	-	Manually	40	0.23	0.2	Coconut	0.2	20	Surface	Rainfed	-	Cultivable	Private Land	-	-
Totlagondanko ppa	Halagudi Ramappa s/o Kerippa	0241	-	Manually	36	6.00	0.2	Coconut	0.2	20	Surface	Rainfed	-	Cultivable	Private Land	-	-
Totlagondanko ppa	Ganapathi s/o Huli Bangarappa	0242	-	Manually	26, 28	9.27	0.2	Coconut	0.2	20	Surface	Rainfed	-	Cultivable	Private Land	-	-
Totlagondanko ppa	Puttappa s/o Durgappa	0243	-	Manually	36, 40	2.25	0.2	Coconut	0.2	20	Surface	Rainfed	-	Cultivable	Private Land	-	-
Totlagondanko ppa	Akkanagamma w/o. E Maruthi	0244	-	Manually	25	0.31	0.2	Coconut	0.2	20	Surface	Rainfed	-	Cultivable	Private Land	-	-
Totlagondanko ppa	Mrs. Basamma w/o Nagappa	0245	-	Manually	27	1.02	0.2	Coconut	0.2	20	Surface	Rainfed	-	Cultivable	Private Land	-	-
Totlagondanko ppa	Bheemappa s/o Keriyyappa	0246	-	Manually	37	4.00	0.2	Coconut	0.2	20	Surface	Rainfed	-	Cultivable	Private Land	-	-
Totlagondanko ppa	A K Basamma w/o Durgappa	0247	-	Manually	35, 37/4	4.35	0.2	Coconut	0.2	20	Surface	Rainfed	-	Cultivable	Private Land	-	-
Totlagondanko ppa	Keriyamma ko wali kivi Hanumanthappa	0248	-	Manually	61/1	2.00	0.2	Coconut	0.2	20	Surface	Rainfed	-	Cultivable	Private Land	-	-
Totlagondanko ppa	Channabasappa s/o Durgappa	0249	-	Manually	7	1.18	0.2	Coconut	0.2	20	Surface	Rainfed	-	Cultivable	Private Land	-	-
Totlagondanko ppa	K Sivananda Gowda s/o Ningappa Gowda	0250	-	Manually	31	0.09	0.2	Coconut	0.2	20	Surface	Rainfed	-	Cultivable	Private Land	-	-
Totlagondanko ppa	Durgappa s/o Nagappa	0251	-	Manually	31	0.09	0.2	Coconut	0.2	20	Surface	Rainfed	-	Cultivable	Private Land	-	-
Totlagondanko ppa	Laxmanappa s/o Nagappa	0252	-	Manually	31	0.09	0.2	Coconut	0.2	20	Surface	Rainfed	-	Cultivable	Private Land	-	-
Totlagondanko ppa	H M Basavaraja s/o Gurumoorthyava	0253	-	Manually	57/2	2.20	0.2	Coconut	0.2	20	Surface	Rainfed	-	Cultivable	Private Land	-	-

Totlagondanko ppa	Bangarappa s/o Chandrappa Floor	0254	-	Manually	65/1	2.28	0.2	Coconut	0.2	20	Surface	Rainfed	-	Cultivable	Private Land	-	-
Totlagondanko ppa	Uncle s/o Irappa	0255	-	Manually	41	5.03	0.2	Coconut	0.2	20	Surface	Rainfed	-	Cultivable	Private Land	-	-
Totlagondanko ppa	Shashikala w/o. Chandrasekhara	0256	-	Manually	65	4.12	0.2	Coconut	0.2	20	Surface	Rainfed	-	Cultivable	Private Land	-	-
Totlagondanko ppa	Savitramma w/o Muddappa	0257	-	Manually	57/2	2.35	0.2	Coconut	0.2	20	Surface	Rainfed	-	Cultivable	Private Land	-	-
Totlagondanko ppa	Shivappa s/o Bangarappa	0258	-	Manually	33/2	1.00	0.2	Coconut	0.2	20	Surface	Rainfed	-	Cultivable	Private Land	-	-
Totlagondanko ppa	Shailaja Kho Bhojaraja	0259	-	Manually	73/4	1.19	0.2	Coconut	0.2	20	Surface	Rainfed	-	Cultivable	Private Land	-	-
Totlagondanko ppa	Hanumanthappa s/o Gangappa	0260	-	Manually	73/3	1.20	0.2	Coconut	0.2	20	Surface	Rainfed	-	Cultivable	Private Land	-	-
Totlagondanko ppa	Sunilakumar s/o Rajappa	0261	-	Manually	43/2	0.15	0.2	Coconut	0.2	20	Surface	Rainfed	-	Cultivable	Private Land	-	-
Totlagondanko ppa	Shivappa s/o Kannappa	0262	-	Manually	50	5.01	0.2	Coconut	0.2	20	Surface	Rainfed	-	Cultivable	Private Land	-	-
Totlagondanko ppa	Venkatesha s/o Teekappa	0263	-	Manually	70/3	1.21	0.2	Coconut	0.2	20	Surface	Rainfed	-	Cultivable	Private Land	-	-
Totlagondanko ppa	Chandrasekhar s/o Teekappa	0264	-	Manually	70/2	1.18	0.2	Coconut	0.2	20	Surface	Rainfed	-	Cultivable	Private Land	-	-
Totlagondanko ppa	Ganapathi again s/o Ningappa	0265	-	Manually	66/3	3.00	0.2	Coconut	0.2	20	Surface	Rainfed	-	Cultivable	Private Land	-	-
Totlagondanko ppa	Mavali Bangarappa s/o Rudrappa		-	Manually	33	0.71	0.2	Coconut	0.2	20	Surface	Rainfed	-	Cultivable	Private Land	-	-
Totlagondanko ppa	Ganapati s/o Bangarappa		-	Manually	3	0.27	0.2	Coconut	0.2	20	Surface	Rainfed	-	Cultivable	Private Land	-	-
Totlagondanko ppa	M Halappa s/o		-	Manually	7/2	0.57	0.2	Coconut	0.2	20	Surface	Rainfed	-	Cultivable	Private Land	-	-
			-	Manually			0.2	sapota	0.2	20	Surface	Rainfed	-	Cultivable	Private Land	-	-
Totlagondanko ppa	Yogesh s/o Hanumanthappa		-	Manually	47	0.85	0.2	Coconut	0.2	20	Surface	Rainfed	-	Cultivable	Private Land	-	-
Totlagondanko ppa	Bangaramma w/o Huchappa		-	Manually	50	2.01	0.2	mango	0.2	20	Surface	Rainfed	-	Cultivable	Private Land	-	-
			-	Manually			0.2	Coconut	0.2	20	Surface	Rainfed	-	Cultivable	Private Land	-	-
			-	Manually			0.2	cashew	0.2	20	Surface	Rainfed	-	Cultivable	Private Land	-	-
			-	Manually			0.2	sapota	0.2	20	Surface	Rainfed	-	Cultivable	Private Land	-	-
Chitrattehalli	Hanumanthappa s/o bommappa	0266	-	Manually	7, 10	1.03	0.5	sapota	0.5	50	Surface	Rainfed	-	Cultivable	Private Land	-	-
			-	Manually			0.5	mango	0.5	50	Surface	Rainfed	-	Cultivable	Private Land	-	-
			-	Manually			0.5	Coconut	0.5	50	Surface	Rainfed	-	Cultivable	Private Land	-	-
			-	Manually			0.25	Pepper	0.25	250	Surface	Rainfed	-	Cultivable	Private Land	-	-
Chitrattehalli	Benuwappa s/o Bommappa	0267	-	Manually	1, 10	1.26	0.2	Coconut	0.2	20	Surface	Rainfed	-	Cultivable	Private Land	-	-
Chitrattehalli	Holliappa s/o Mastyappa	0268	-	Manually	1/5	0.82	0.2	Coconut	0.2	20	Surface	Rainfed	-	Cultivable	Private Land	-	-
Chitrattehalli	H Kumara s/o Holliappa	0269	-	Manually	7, 22	1.36	0.25	Pepper	0.25	250	Surface	Rainfed	-	Cultivable	Private Land	-	-
			-	Manually			0.5	Coconut	0.5	50	Surface	Rainfed	-	Cultivable	Private Land	-	-
Chitrattehalli	Nagappa s/o Bommappa	0270	-	Manually	1, 10, 21, 22	1.56	0.2	sapota	0.2	20	Surface	Rainfed	-	Cultivable	Private Land	-	-

			-	Manually			0.2	mango	0.2	20	Surface	Rainfed	-	Cultivable	Private Land	-	-
			-	Manually			0.4	Coconut	0.4	40	Surface	Rainfed	-	Cultivable	Private Land	-	-
			-	Manually			0.5	cashew	0.5	50	Surface	Rainfed	-	Cultivable	Private Land	-	-
			-	Manually			0.25	Pepper	0.25	250	Surface	Rainfed	-	Cultivable	Private Land	-	-
Chitrattehalli	Parasappa s/o Mastyappa	0271	-	Manually	10, 1, 21	1.62	0.2	sapota	0.2	20	Surface	Rainfed	-	Cultivable	Private Land	-	-
			-	Manually			0.5	Coconut	0.5	50	Surface	Rainfed	-	Cultivable	Private Land	-	-
			-	Manually			0.25	Pepper	0.25	250	Surface	Rainfed	-	Cultivable	Private Land	-	-
Chitrattehalli	C H Hanumanthappa s/o Dasanavaka	0272	-	Manually	10, 16	1.16	0.2	Coconut	0.2	20	Surface	Rainfed	-	Cultivable	Private Land	-	-
Chitrattehalli	C H Mohanswamy s/o Hanumanthappa	0273	-	Manually	1, 9, 10, 28	1.94	0.2	sapota	0.2	20	Surface	Rainfed	-	Cultivable	Private Land	-	-
			-	Manually			0.2	mango	0.2	20	Surface	Rainfed	-	Cultivable	Private Land	-	-
			-	Manually			0.2	Coconut	0.2	20	Surface	Rainfed	-	Cultivable	Private Land	-	-
			-	Manually			0.2	cashew	0.2	20	Surface	Rainfed	-	Cultivable	Private Land	-	-
			-	Manually			0.25	Pepper	0.25	250	Surface	Rainfed	-	Cultivable	Private Land	-	-
Chitrattehalli	Mohanaswamy s/o Hanumanthappa	0274	-	Manually	1, 9, 10, 28	1.94	0.2	Coconut	0.2	20	Surface	Rainfed	-	Cultivable	Private Land	-	-
Chitrattehalli	Chidananda s/o Giddappa	0275	-	Manually	22, 21	1.13	0.3	sapota	0.3	30	Surface	Rainfed	-	Cultivable	Private Land	-	-
			-	Manually			0.3	mango	0.3	30	Surface	Rainfed	-	Cultivable	Private Land	-	-
			-	Manually			0.4	Coconut	0.4	40	Surface	Rainfed	-	Cultivable	Private Land	-	-
			-	Manually			0.5	cashew	0.5	50	Surface	Rainfed	-	Cultivable	Private Land	-	-
			-	Manually			0.25	Pepper	0.25	250	Surface	Rainfed	-	Cultivable	Private Land	-	-
Chitrattehalli	Janakappa s/o Tondyappa	0276	-	Manually	1/7, 10, 21, 22	1.59	0.2	sapota	0.2	20	Surface	Rainfed	-	Cultivable	Private Land	-	-
			-	Manually			0.5	Coconut	0.5	50	Surface	Rainfed	-	Cultivable	Private Land	-	-
			-	Manually			0.2	cashew	0.2	20	Surface	Rainfed	-	Cultivable	Private Land	-	-
			-	Manually			0.25	Pepper	0.25	250	Surface	Rainfed	-	Cultivable	Private Land	-	-
Chitrattehalli	Tondyappa s/o Mastyappa	0277	-	Manually	26	0.59	0.2	Coconut	0.2	20	Surface	Rainfed	-	Cultivable	Private Land	-	-
Chitrattehalli	Dinakarappa s/o Biliyappa	0278	-	Manually	9, 10, 17, 28, 1/8	1.58	0.2	sapota	0.2	20	Surface	Rainfed	-	Cultivable	Private Land	-	-
			-	Manually			0.5	Coconut	0.5	50	Surface	Rainfed	-	Cultivable	Private Land	-	-
			-	Manually			0.3	cashew	0.3	30	Surface	Rainfed	-	Cultivable	Private Land	-	-
			-	Manually			0.25	Pepper	0.25	250	Surface	Rainfed	-	Cultivable	Private Land	-	-
Chitrattehalli	Mastyappa s/o Rangappa	0279	-	Manually	7, 10, 26	1.13	0.2	sapota	0.2	20	Surface	Rainfed	-	Cultivable	Private Land	-	-
			-	Manually			0.2	mango	0.2	20	Surface	Rainfed	-	Cultivable	Private Land	-	-

			-	Manually			4	Coconut	0.4	40	Surface	Rainfed	-	Cultivable	Private Land	-	-
			-	Manually			0.5	cashew	0.5	50	Surface	Rainfed	-	Cultivable	Private Land	-	-
			-	Manually			0.25	Pepper	0.25	250	Surface	Rainfed	-	Cultivable	Private Land	-	-
Chitrattehalli	Bheemappa s/o Hanumanthappa	0280	-	Manually	7, 10, 26	1.23	0.2	sapota	0.2	20	Surface	Rainfed	-	Cultivable	Private Land	-	-
			-	Manually			0.5	mango	0.5	50	Surface	Rainfed	-	Cultivable	Private Land	-	-
			-	Manually			0.5	Coconut	0.5	50	Surface	Rainfed	-	Cultivable	Private Land	-	-
			-	Manually			0.3	cashew	0.3	30	Surface	Rainfed	-	Cultivable	Private Land	-	-
			-	Manually			0.25	Pepper	0.25	250	Surface	Rainfed	-	Cultivable	Private Land	-	-
Chitrattehalli	K Peddappa s/o Dawyappa	0281	-	Manually	2, 6, 14, 24	7.14	0.3	sapota	0.3	30	Surface	Rainfed	-	Cultivable	Private Land	-	-
			-	Manually			0.3	mango	0.3	30	Surface	Rainfed	-	Cultivable	Private Land	-	-
			-	Manually			0.3	Coconut	0.3	30	Surface	Rainfed	-	Cultivable	Private Land	-	-
			-	Manually			0.3	cashew	0.3	30	Surface	Rainfed	-	Cultivable	Private Land	-	-
			-	Manually			0.5	Coconut	0.25	250	Surface	Rainfed	-	Cultivable	Private Land	-	-
Chitrattehalli	K Ramappa s/o Dawyappa	0282	-	Manually	18/2, 19/2	0.86	0.3	cashew	0.3	30	Surface	Rainfed	-	Cultivable	Private Land	-	-
			-	Manually			0.25	Pepper	0.25	250	Surface	Rainfed	-	Cultivable	Private Land	-	-
Chitrattehalli	Karyanayaka s/o Sanna huduga naik	0283	-	Manually	8	2.79	0.2	Coconut	0.2	20	Surface	Rainfed	-	Cultivable	Private Land	-	-
Chitrattehalli	Shivappa s/o Dawyappa	0284	-	Manually	9, 10, 28, 23	0.99	0.2	Coconut	0.2	20	Surface	Rainfed	-	Cultivable	Private Land	-	-
Chitrattehalli	Ramappa s/o Mastyappa	0285	-	Manually	10	0.99	0.2	Coconut	0.2	20	Surface	Rainfed	-	Cultivable	Private Land	-	-
Chitrattehalli	Basamma w/o Rudrappa	0286	-	Manually	10, 16	1.19	0.2	Coconut	0.2	20	Surface	Rainfed	-	Cultivable	Private Land	-	-
Chitrattehalli	Kereswami s/o Beemappa	0287	-	Manually	22, 28	0.81	0.2	Coconut	0.2	20	Surface	Rainfed	-	Cultivable	Private Land	-	-
Chitrattehalli	Sheemathi Lakshamma w/o Laxmanappa	0288	-	Manually	2, 13	0.8	0.2	Coconut	0.2	20	Surface	Rainfed	-	Cultivable	Private Land	-	-
Chitrattehalli	K Biliyappa s/o bheemappa	0289	-	Manually	2/7	0.35	0.2	Coconut	0.2	20	Surface	Rainfed	-	Cultivable	Private Land	-	-
Chitrattehalli	K Basavantappa s/o Bhimppa	0290	-	Manually	2	0.4	0.2	sapota	0.2	20	Surface	Rainfed	-	Cultivable	Private Land	-	-
			-	Manually			0.2	cashew	0.2	20	Surface	Rainfed	-	Cultivable	Private Land	-	-
			-	Manually			0.5	Coconut	0.5	50	Surface	Rainfed	-	Cultivable	Private Land	-	-
Chitrattehalli	K Lohitashwa s/o biliyappa	0291	-	Manually	2	0.4	0.5	Coconut	0.5	50	Surface	Rainfed	-	Cultivable	Private Land	-	-
			-	Manually			0.25	Pepper	0.25	250	Surface	Rainfed	-	Cultivable	Private Land	-	-
Chitrattehalli	Gangappa s/o biliyappa	0292	-	Manually	2, 6	0.15	0.2	Coconut	0.2	20	Surface	Rainfed	-	Cultivable	Private Land	-	-
Chitrattehalli	K Hanumanthappa s/o Mastyappa	0293	-	Manually	2	0.47	0.3	sapota	0.3	30	Surface	Rainfed	-	Cultivable	Private Land	-	-
			-	Manually			0.3	mango	0.3	30	Surface	Rainfed	-	Cultivable	Private Land	-	-

			-	Manually			0.3	Coconut	0.3	30	Surface	Rainfed	-	Cultivable	Private Land	-	-
			-	Manually			0.3	cashew	0.3	30	Surface	Rainfed	-	Cultivable	Private Land	-	-
			-	Manually			0.25	Pepper	0.25	250	Surface	Rainfed	-	Cultivable	Private Land	-	-
Chitrattehalli	H K Ganapathi s/o Hanumanthappa	0294	-	Manually	6, 13	0.95	0.2	Coconut	0.2	20	Surface	Rainfed	-	Cultivable	Private Land	-	-
Chitrattehalli	H K Malkesh s/o Hanumanthappa	0295	-	Manually	6, 13	0.96	0.5	sapota	0.5	50	Surface	Rainfed	-	Cultivable	Private Land	-	-
			-	Manually			0.5	mango	0.5	50	Surface	Rainfed	-	Cultivable	Private Land	-	-
			-	Manually			0.5	Coconut	0.5	50	Surface	Rainfed	-	Cultivable	Private Land	-	-
			-	Manually			0.5	cashew	0.5	50	Surface	Rainfed	-	Cultivable	Private Land	-	-
			-	Manually			0.25	Pepper	0.25	250	Surface	Rainfed	-	Cultivable	Private Land	-	-
Chitrattehalli	K Peddappa s/o Mastyappa	0296	-	Manually	2, 6, 13	2.29	0.2	Coconut	0.2	20	Surface	Rainfed	-	Cultivable	Private Land	-	-
Chitrattehalli	K Keriappa s/o Marianaika	0297	-	Manually	2, 6	0.66	0.2	Coconut	0.2	20	Surface	Rainfed	-	Cultivable	Private Land	-	-
Chitrattehalli	Giddappa s/o Marianaika	0298	-	Manually	20	1.15	0.2	Coconut	0.2	20	Surface	Rainfed	-	Cultivable	Private Land	-	-
Chitrattehalli	K Basavanyappa s/o Bangarappa	0299	-	Manually	2, 6, 24	2.01	0.2	sapota	0.5	20	Surface	Rainfed	-	Cultivable	Private Land	-	-
			-	Manually			0.5	cashew	0.5	50	Surface	Rainfed	-	Cultivable	Private Land	-	-
			-	Manually			0.5	Coconut	0.5	50	Surface	Rainfed	-	Cultivable	Private Land	-	-
Chitrattehalli	K Kallappa s/o Giddappa	0300	-	Manually	2, 6, 24	2.07	0.2	Coconut	0.2	20	Surface	Rainfed	-	Cultivable	Private Land	-	-
Chitrattehalli	K Dakappa s/o Hanumanthappa	0301	-	Manually	18, 19	0.86	0.2	Coconut	0.2	20	Surface	Rainfed	-	Cultivable	Private Land	-	-
Chitrattehalli	Basamma Yane Putnamma w/o Burvappa	0302	-	Manually	15/2	0.84	0.25	Pepper	0.25	250	Surface	Rainfed	-	Cultivable	Private Land	-	-
Chitrattehalli	K Eshwarappa s/o Giddappa	0303	-	Manually	24	0.36	0.2	sapota	0.2	20	Surface	Rainfed	-	Cultivable	Private Land	-	-
			-	Manually			0.2	Coconut	0.2	20	Surface	Rainfed	-	Cultivable	Private Land	-	-
Chitrattehalli	Dharmappa s/o Basappa	0304	-	Manually	15/4	1.03	0.3	mango	0.3	30	Surface	Rainfed	-	Cultivable	Private Land	-	-
			-	Manually			0.5	Coconut	0.5	50	Surface	Rainfed	-	Cultivable	Private Land	-	-
			-	Manually			0.5	cashew	0.5	50	Surface	Rainfed	-	Cultivable	Private Land	-	-
Chitrattehalli	Jayamma w/o. Hanumanthappa	0305	-	Manually	17	0.37	0.2	Coconut	0.2	20	Surface	Rainfed	-	Cultivable	Private Land	-	-
Chitrattehalli	K Lakshmanappa s/o Giddappa	0306	-	Manually	24	0.37	0.2	Coconut	0.2	20	Surface	Rainfed	-	Cultivable	Private Land	-	-
Chitrattehalli	Shivappa s/o Giddappa	0307	-	Manually	24	0.36	0.36	Pepper	0.25	250	Surface	Rainfed	-	Cultivable	Private Land	-	-
Chitrattehalli	Kirappa s/o Hanumanthappa	0308	-	Manually	1/3	0.03	0.2	Coconut	0.2	20	Surface	Rainfed	-	Cultivable	Private Land	-	-
Chitrattehalli	Budyappa M H s/o Mastyappa		-	Manually	21, 74	1.05	0.2	sapota	0.25	20	Surface	Rainfed	-	Cultivable	Private Land	-	-
			-	Manually			0.2	mango	0.2	20	Surface	Rainfed	-	Cultivable	Private Land	-	-
			-	Manually			0.5	Coconut	0.2	50	Surface	Rainfed	-	Cultivable	Private Land	-	-



			-	Manually			0.25	Pepper	0.25	250	Surface	Rainfed	-	Cultivable	Private Land	-	-
Chitrattehalli	K peddappa s/o Dyavappa		-	Manually	24	7.15	0.5	Coconut	0.2	50	Surface	Rainfed	-	Cultivable	Private Land	-	-
			-	Manually			0.25	Pepper	0.25	250	Surface	Rainfed	-	Cultivable	Private Land	-	-
Chitrattehalli	K dakappa s/o Hanumantappa		-	Manually	19	0.51	0.5	sapota	0.5	50	Surface	Rainfed	-	Cultivable	Private Land	-	-
			-	Manually			0.3	mango	0.3	30	Surface	Rainfed	-	Cultivable	Private Land	-	-
			-	Manually			0.2	Coconut	0.2	20	Surface	Rainfed	-	Cultivable	Private Land	-	-
			-	Manually			0.25	Pepper	0.25	250	Surface	Rainfed	-	Cultivable	Private Land	-	-
Chitrattehalli	Manjappa s/o ramappa		-	Manually	10/2	0.49	0.2	sapota	0.2	20	Surface	Rainfed	-	Cultivable	Private Land	-	-
			-	Manually			0.2	mango	0.2	20	Surface	Rainfed	-	Cultivable	Private Land	-	-
			-	Manually			0.5	Coconut	0.2	50	Surface	Rainfed	-	Cultivable	Private Land	-	-
			-	Manually			0.25	Pepper	0.25	250	Surface	Rainfed	-	Cultivable	Private Land	-	-
Chitrattehalli	Ganapati s/o ramappa		-	Manually	21/5	0.65	0.5	Coconut	0.5	50	Surface	Rainfed	-	Cultivable	Private Land	-	-
			-	Manually			0.25	cashew	0.25	25	Surface	Rainfed	-	Cultivable	Private Land	-	-
			-	Manually			0.2	sapota	0.2	20	Surface	Rainfed	-	Cultivable	Private Land	-	-
			-	Manually			0.25	Pepper	0.25	250	Surface	Rainfed	-	Cultivable	Private Land	-	-
Chitrattehalli	Gowramma w/o Umesh R H		-	Manually	10	0.52	0.2	sapota	0.2	20	Surface	Rainfed	-	Cultivable	Private Land	-	-
			-	Manually			0.2	mango	0.2	20	Surface	Rainfed	-	Cultivable	Private Land	-	-
			-	Manually			0.5	Coconut	0.2	50	Surface	Rainfed	-	Cultivable	Private Land	-	-
			-	Manually			0.25	Pepper	0.25	250	Surface	Rainfed	-	Cultivable	Private Land	-	-
			-	Manually			0.2	cashew	0.2	20	Surface	Rainfed	-	Cultivable	Private Land	-	-
Chitrattehalli	Yashoda w/o Hanumanthappa		-	Manually	10, 16	1.05	0.2	Coconut	0.2	20	Surface	Rainfed	-	Cultivable	Private Land	-	-
			-	Manually			0.2	sapota	0.2	20	Surface	Rainfed	-	Cultivable	Private Land	-	-
			-	Manually			0.2	mango	0.2	20	Surface	Rainfed	-	Cultivable	Private Land	-	-
			-	Manually			0.25	Pepper	0.25	250	Surface	Rainfed	-	Cultivable	Private Land	-	-
Chitrattehalli	Kereswamy RH s/o Ramappa		-	Manually	10/2	0.49	0.3	sapota	0.3	30	Surface	Rainfed	-	Cultivable	Private Land	-	-
			-	Manually			0.25	Pepper	0.25	250	Surface	Rainfed	-	Cultivable	Private Land	-	-
Oturu	sanna s/o Basappa	0309	-	Manually	39/9, 44/3, 50/2	2.03	0.2	Coconut	0.2	20	Surface	Rainfed	-	Cultivable	Private Land	-	-
			-	Manually			0.25	Pepper	0.25	250	Surface	Rainfed	-	Cultivable	Private Land	-	-
Oturu	Chandrasekharappa Gowda	0310	-	Manually	49/2	1.08	0.2	Coconut	0.2	20	Surface	Rainfed	-	Cultivable	Private Land	-	-
Oturu	Channabasayya	0311	-	Manually	58, 76/3	2.92	0.2	Coconut	0.2	20	Surface	Rainfed	-	Cultivable	Private Land	-	-

Oturu	K Whiteappa s/o Beemappa	0312	-	Manually	38	1.95	0.2	Coconut	0.2	20	Surface	Rainfed	-	Cultivable	Private Land	-	-
Oturu	Lingappa s/o Kallappa Rangappa (Jandi) Ottoor	0313	-	Manually	75/5	0.14	0.2	Coconut	0.2	20	Surface	Rainfed	-	Cultivable	Private Land	-	-
Oturu	Kerippa s/o Ningappa (Joint)	0314	-	Manually	69/2, 69/3, 69/5, 75/4	0.42	0.2	Coconut	0.2	20	Surface	Rainfed	-	Cultivable	Private Land	-	-
Oturu	Bheemappa s/o Basappa	0315	-	Manually	70/3	0.75	0.2	Coconut	0.2	20	Surface	Rainfed	-	Cultivable	Private Land	-	-
Oturu	Manchappa s/o Manchappa	0316	-	Manually	1, 7	3.02	0.2	Coconut	0.2	20	Surface	Rainfed	-	Cultivable	Private Land	-	-
Oturu	Bangaramma Kam Pakkirappa K Lokesha K Raveendra K	0317	-	Manually	3, 13, 59	2.07	0.20	sapota	0.2	20	Surface	Rainfed	-	Cultivable	Private Land	-	-
			-	Manually			0.20	Coconut	0.2	20	Surface	Rainfed	-	Cultivable	Private Land	-	-
Oturu	Bangaramma Kam Pakkirappa K Lokesha K Raveendra K	0318	-	Manually	16	1.21	0.2	Coconut	0.20	20	Surface	Rainfed	-	Cultivable	Private Land	-	-
			-	Manually			0.2	sapota	0.20	20	Surface	Rainfed	-	Cultivable	Private Land	-	-
Oturu	Bheemappa s/o Manchappa	0319	-	Manually	13, 59	1.27	0.2	Coconut	0.2	20	Surface	Rainfed	-	Cultivable	Private Land	-	-
Oturu	H Ningappa s/o Manchappa (Ottoor)	0320	-	Manually	1, 5, 6, 65/3	3.24	0.20	Coconut	0.20	20	Surface	Rainfed	-	Cultivable	Private Land	-	-
			-	Manually			0.20	sapota	0.20	20	Surface	Rainfed	-	Cultivable	Private Land	-	-
			-	Manually			0.250	Pepper	0.250	250	Surface	Rainfed	-	Cultivable	Private Land	-	-
Oturu	K Teekappa K Laxmanappa K Keshavamoorthy s/o Ramappa	0321	-	Manually	2, 49/33, 37, 36	2.19	0.2	Coconut	0.2	20	Surface	Rainfed	-	Cultivable	Private Land	-	-
Oturu	Kasaraguppe Rewannappa s/o Bylappa	0322	-	Manually	8	0.18	0.2	Coconut	0.2	20	Surface	Rainfed	-	Cultivable	Private Land	-	-
Oturu	H Sanjeeppa s/o Manjappa	0323	-	Manually	8	0.40	0.2	Coconut	0.2	20	Surface	Rainfed	-	Cultivable	Private Land	-	-
Oturu	M Chandrappa s/o Ramappa	0324	-	Manually	12p	0.51	0.2	Coconut	0.2	20	Surface	Rainfed	-	Cultivable	Private Land	-	-
Oturu	M Rajappa M Chandrappa Ramappa (Joint)	0325	-	Manually	23	1.23	0.2	Coconut	0.2	20	Surface	Rainfed	-	Cultivable	Private Land	-	-
Oturu	M Rajappa M Chandrappa Ramappa (Joint)	0326	-	Manually	10/1, 10/5	1.21	0.2	Coconut	0.2	20	Surface	Rainfed	-	Cultivable	Private Land	-	-
Oturu	Gangappa s/o Ramappa	0327	-	Manually	14/p3	0.37	0.2	Coconut	0.2	20	Surface	Rainfed	-	Cultivable	Private Land	-	-
Oturu	M Laxmanappa s/o Basappa Ottoor	0328	-	Manually	70/p2	0.75	0.2	Coconut	0.2	20	Surface	Rainfed	-	Cultivable	Private Land	-	-
Oturu	M Anandappa s/o Basappa	0329	-	Manually	70/p	0.69	0.50	Coconut	0.50	50	Surface	Rainfed	-	Cultivable	Private Land	-	-
			-	Manually			0.20	sapota	0.20	50	Surface	Rainfed	-	Cultivable	Private Land	-	-
			-	Manually			0.10	mango	0.10	10	Surface	Rainfed	-	Cultivable	Private Land	-	-
			-	Manually			0.25	Pepper	0.25	250	Surface	Rainfed	-	Cultivable	Private Land	-	-
Oturu	M Balaramappa s/o Basappa	0330	-	Manually	70/p, 70/p1	0.80	0.2	Coconut	0.2	20	Surface	Rainfed	-	Cultivable	Private Land	-	-
Oturu	Savitramma w/o Manchappa	0331	-	Manually	10/1, 10/2	1.28	0.2	Coconut	0.2	20	Surface	Rainfed	-	Cultivable	Private Land	-	-
Oturu	M H Manjappa s/o Manchappa	0332	-	Manually	8	0.03	0.2	Coconut	0.2	20	Surface	Rainfed	-	Cultivable	Private Land	-	-
Oturu	Savitramma w/o Manchappa	0333	-	Manually	12/p3, 31/4	0.89	0.2	Coconut	0.2	20	Surface	Rainfed	-	Cultivable	Private Land	-	-
Oturu	M K Yogesha s/o Krishnappa	0334	-	Manually	14/p2, 14/p4	0.63	0.2	Coconut	0.2	20	Surface	Rainfed	-	Cultivable	Private Land	-	-

Oturu	M Keriappa s/o Mancharavappa	0335	-	Manually	10/4, 10/8, 25, 31/1, 31/6	4.73	0.2	Coconut	0.2	20	Surface	Rainfed	-	Cultivable	Private Land	-	-
Oturu	Krishnamurti s/o M Parasappa	0336	-	Manually	10/13, 51/1, 25/6	1.09	0.2	Coconut	0.2	20	Surface	Rainfed	-	Cultivable	Private Land	-	-
Oturu	M Keriappa M Parasappa s/o Mancharavappa Joint	0337	-	Manually	31/7, 79	0.16	0.2	Coconut	0.2	20	Surface	Rainfed	-	Cultivable	Private Land	-	-
Oturu	Gowramma w/o Krishnappa MK Yogesh MK Deenesh MK	0338	-	Manually	10/1, 22, 31/4, 11	6.87	0.2	Coconut	0.2	20	Surface	Rainfed	-	Cultivable	Private Land	-	-
Oturu	Laxmibai w/o Narayanappa	0339	-	Manually	67	0.55	0.2	Coconut	0.2	20	Surface	Rainfed	-	Cultivable	Private Land	-	-
			-	Manually			0.25	Pepper	0.25	250	Surface	Rainfed	-	Cultivable	Private Land	-	-
Oturu	Mancharayappa s/o Puttappa	0340	-	Manually	79, 10/3, 33/p1	1.51	0.2	Coconut	0.2	20	Surface	Rainfed	-	Cultivable	Private Land	-	-
Oturu	M Bangarappa s/o Mancharavappa	0341	-	Manually	14/P, 31/2, 31/5	1.73	0.2	Coconut	0.2	20	Surface	Rainfed	-	Cultivable	Private Land	-	-
Oturu	Vedamoorthy s/o Bangarappa	0342	-	Manually	10/7	0.41	0.2	Coconut	0.2	20	Surface	Rainfed	-	Cultivable	Private Land	-	-
Oturu	Goodyy Shivappa s/o Irappa	0343	-	Manually	24, 57, 61/P	2.94	0.2	Coconut	0.2	20	Surface	Rainfed	-	Cultivable	Private Land	-	-
Oturu	Guduyi putalingappa s/o manchappa	0344	-	Manually	61/P	1.54	0.20	Coconut	0.20	20	Surface	Rainfed	-	Cultivable	Private Land	-	-
			-	Manually			0.20	sapota	0.20	20	Surface	Rainfed	-	Cultivable	Private Land	-	-
			-	Manually			0.25	Pepper	0.25	250	Surface	Rainfed	-	Cultivable	Private Land	-	-
Oturu	Guduvu Puttalingappa s/o Manchappa, Shivappa, Irappa	0345	-	Manually	71	2.02	0.50	Coconut	0.50	50	Surface	Rainfed	-	Cultivable	Private Land	-	-
			-	Manually			0.20	mango	0.20	20	Surface	Rainfed	-	Cultivable	Private Land	-	-
			-	Manually			0.20	sapota	0.20	20	Surface	Rainfed	-	Cultivable	Private Land	-	-
Oturu	Parasappa s/o Seshappa	0346	-	Manually	33/P	0.14	0.2	Coconut	0.2	20	Surface	Rainfed	-	Cultivable	Private Land	-	-
Oturu	Hanumanthappa s/o Irappa	0347	-	Manually	23/1, 30, 45	3.42	0.2	Coconut	0.2	20	Surface	Rainfed	-	Cultivable	Private Land	-	-
Oturu	Puttappa w/o. Chennai	0348	-	Manually	81	0.78	0.2	Coconut	0.2	20	Surface	Rainfed	-	Cultivable	Private Land	-	-
Oturu	Somashekarappa s/o Dawyappa	0349	-	Manually	55/1	0.85	0.2	Coconut	0.2	20	Surface	Rainfed	-	Cultivable	Private Land	-	-
Oturu	Ningamma w/o Dyappa	0350	-	Manually	8	0.25	0.2	Coconut	0.2	20	Surface	Rainfed	-	Cultivable	Private Land	-	-
Oturu	Harige Keriappa s/o Bheemappa	0351	-	Manually	55/2	0.74	0.2	Coconut	0.2	20	Surface	Rainfed	-	Cultivable	Private Land	-	-
Oturu	Shivaji Basavaraja is my father	0352	-	Manually	24	1.20	0.2	Coconut	0.2	20	Surface	Rainfed	-	Cultivable	Private Land	-	-
Oturu	Krishnappa s/o Hari Keriappa	0353	-	Manually	64	0.80	0.2	Coconut	0.2	20	Surface	Rainfed	-	Cultivable	Private Land	-	-
Oturu	Rajasekhara s/o Keriappa	0354	-	Manually	36	0.40	0.2	Coconut	0.2	20	Surface	Rainfed	-	Cultivable	Private Land	-	-
Oturu	Kappalayale Manjappa s/o Parasappa Nagamma w/o	0355	-	Manually	63	1.11	0.20	Coconut	0.20	20	Surface	Rainfed	-	Cultivable	Private Land	-	-
			-	Manually			0.20	sapota	0.20	20	Surface	Rainfed	-	Cultivable	Private Land	-	-
Oturu	M K Mukundappa s/o Manchappa	0356	-	Manually	63, 44/1, 82/1	1.51	0.2	Coconut	0.2	20	Surface	Rainfed	-	Cultivable	Private Land	-	-
Oturu	Bhimappa s/o Manchanayaka (Chitratilli)	0357	-	Manually	40, 41/1, 41/2, 41/3	4.49	0.2	Coconut	0.2	20	Surface	Rainfed	-	Cultivable	Private Land	-	-
	Gurgi Bangarappa s/o Bangarappa		-	Manually			0.5	Coconut	0.5	50	Surface	Rainfed	-	Cultivable	Private Land	-	-

Oturu		0358	-	Manually	68	2.23	0.5	sapota	0.5	50	Surface	Rainfed	-	Cultivable	Private Land	-	-
			-	Manually			0.5	mango	0.5	50	Surface	Rainfed	-	Cultivable	Private Land	-	-
Oturu	Jamballi Bangaramma w/o Bangarappa	0359	-	Manually	56/p1, 62/p1	1.46	0.2	Coconut	0.2	20	Surface	Rainfed	-	Cultivable	Private Land	-	-
Oturu	Gurgi Bangaramma s/o Basavanyappa	0360	-	Manually	4, 33/p6, 35	2.67	0.2	Coconut	0.2	20	Surface	Rainfed	-	Cultivable	Private Land	-	-
Oturu	G Gopalappa s/o Basavanyappa	0361	-	Manually	8	0.8	0.5	Coconut	0.5	50	Surface	Rainfed	-	Cultivable	Private Land	-	-
			-	Manually			0.5	sapota	0.5	50	Surface	Rainfed	-	Cultivable	Private Land	-	-
			-	Manually			0.5	mango	0.5	50	Surface	Rainfed	-	Cultivable	Private Land	-	-
			-	Manually			0.25	Pepper	0.25	250	Surface	Rainfed	-	Cultivable	Private Land	-	-
Oturu	Lokappa Malleshappa Maruthi s/o Puttappa	0362	-	Manually	24, 36	2.95	0.50	Coconut	0.50	50	Surface	Rainfed	-	Cultivable	Private Land	-	-
			-	Manually			0.50	sapota	0.50	50	Surface	Rainfed	-	Cultivable	Private Land	-	-
			-	Manually			0.50	mango	0.50	50	Surface	Rainfed	-	Cultivable	Private Land	-	-
			-	Manually			0.50	cashew	0.50	50	Surface	Rainfed	-	Cultivable	Private Land	-	-
			-	Manually				mango	0.20	20	Surface	Rainfed	-	Cultivable	Private Land	-	-
Oturu	Kallamma w/o. Basavanyappa	0363	-	Manually	13, 15	0.66	0.2	Coconut	0.2	20	Surface	Rainfed	-	Cultivable	Private Land	-	-
Oturu	K Chandrappa s/o Basavanyappa	0364	-	Manually	13, 15/2	1.14	0.2	Coconut	0.2	20	Surface	Rainfed	-	Cultivable	Private Land	-	-
Oturu	K Lakkappa s/o Basavanyappa	0365	-	Manually	15	0.71	0.20	sapota	0.2	20	Surface	Rainfed	-	Cultivable	Private Land	-	-
			-	Manually			0.5	mango	0.5	5	Surface	Rainfed	-	Cultivable	Private Land	-	-
			-	Manually			0.15	Coconut	0.15	15	Surface	Rainfed	-	Cultivable	Private Land	-	-
			-	Manually			0.5	Pepper	0.250	50	Surface	Rainfed	-	Cultivable	Private Land	-	-
Oturu	K Rajappa s/o Basavanyappa	0366	-	Manually	15	0.71	0.2	Coconut	0.2	20	Surface	Rainfed	-	Cultivable	Private Land	-	-
Oturu	K Parasappa s/o Basavanyappa	0367	-	Manually	15	0.71	0.2	Coconut	0.2	20	Surface	Rainfed	-	Cultivable	Private Land	-	-
Oturu	K Anandappa s/o Basavanyappa	0368	-	Manually	15	0.71	0.2	Coconut	0.2	20	Surface	Rainfed	-	Cultivable	Private Land	-	-
Oturu	Manchamma w/o wind keriyappa	0369	-	Manually	73	2.75	0.2	Coconut	0.2	20	Surface	Rainfed	-	Cultivable	Private Land	-	-
			-	Manually			0.5	sapota	0.5	50	Surface	Rainfed	-	Cultivable	Private Land	-	-
			-	Manually			0.25	Pepper	0.25	250	Surface	Rainfed	-	Cultivable	Private Land	-	-
Oturu	Dawyappa s/o Dawyappa	0370	-	Manually	13, 25, 42, 51	3.94	0.2	Coconut	0.2	20	Surface	Rainfed	-	Cultivable	Private Land	-	-
Oturu	Keriyappa s/o Dawyappa	0371	-	Manually	25	1.34	0.2	Coconut	0.2	20	Surface	Rainfed	-	Cultivable	Private Land	-	-
Oturu	J. Bangarappa s/o Dawyappa	0372	-	Manually	23/2	1.20	0.2	Coconut	0.2	20	Surface	Rainfed	-	Cultivable	Private Land	-	-
Oturu	Basappa s/o Dawyappa	0373	-	Manually	25	1.34	0.2	Coconut	0.2	20	Surface	Rainfed	-	Cultivable	Private Land	-	-
Oturu	J Ramappa s/o Dawyappa	0374	-	Manually	23/2	1.19	0.2	Coconut	0.2	20	Surface	Rainfed	-	Cultivable	Private Land	-	-

Oturu	Ashoka s/o Dattappa	0375	-	Manually	67	0.43	0.2	Coconut	0.2	20	Surface	Rainfed	-	Cultivable	Private Land	-	-
Oturu	Krishnappa s/o Venkata Keriyappa	0376	-	Manually	14/p	0.33	0.2	Coconut	0.2	20	Surface	Rainfed	-	Cultivable	Private Land	-	-
Oturu	K DYAVAMMA w/o BYRAPPA	0377	-	Manually	77	4.02	0.2	Coconut	0.2	20	Surface	Rainfed	-	Cultivable	Private Land	-	-
Oturu	A dimbappa s/o across basappa	0378	-	Manually	9, 12/4, 80	5.04	0.2	Coconut	0.2	20	Surface	Rainfed	-	Cultivable	Private Land	-	-
Oturu	K Hanumanthappa w/o. Ningappa	0379	-	Manually	50/1, 50/3	0.66	0.2	Coconut	0.2	20	Surface	Rainfed	-	Cultivable	Private Land	-	-
Oturu	ningappa s/o parasappa	0380	-	Manually	39/2, 44/2, 60/3, 60/6, 60/8	2.75	0.2	Coconut	0.2	20	Surface	Rainfed	-	Cultivable	Private Land	-	-
			-	Manually			0.2	mango	0.2	20	Surface	Rainfed	-	Cultivable	Private Land	-	-
			-	Manually			0.2	sapota	0.2	20	Surface	Rainfed	-	Cultivable	Private Land	-	-
			-	Manually			0.25	Pepper	0.25	250	Surface	Rainfed	-	Cultivable	Private Land	-	-
Oturu	K Ekanthappa s/o Dawyappa	0381	-	Manually	39/1, 60/5, 60/9, 82/2, 4	2.27	0.2	Coconut	0.2	20	Surface	Rainfed	-	Cultivable	Private Land	-	-
Oturu	K Swamirao s/o Dattappa	0382	-	Manually	67	0.06	0.2	Coconut	0.2	20	Surface	Rainfed	-	Cultivable	Private Land	-	-
Oturu	Chandrasekhar s/o Dattappa	0383	-	Manually	67	0.43	0.2	Coconut	0.2	20	Surface	Rainfed	-	Cultivable	Private Land	-	-
Oturu	K M Gaura w/o Chandrappa J N	0384	-	Manually	39/p3	0.67	0.2	Coconut	0.2	20	Surface	Rainfed	-	Cultivable	Private Land	-	-
Oturu	Ningappa s/o Jamballi Basappa	0385	-	Manually	33/p3	0.12	0.2	Coconut	0.2	20	Surface	Rainfed	-	Cultivable	Private Land	-	-
			-	Manually			0.2	Coconut	0.2	20	Surface	Rainfed	-	Cultivable	Private Land	-	-
			-	Manually			0.2	Coconut	0.2	20	Surface	Rainfed	-	Cultivable	Private Land	-	-
			-	Manually			0.2	Coconut	0.2	20	Surface	Rainfed	-	Cultivable	Private Land	-	-
Oturu	H Dannappa Lingappa	0386	-	Manually	20, 54, 70/8	3.63	0.250	Pepper	0.250	250	Surface	Rainfed	-	Cultivable	Private Land	-	-
			-	Manually			0.20	cashew	0.2	20	Surface	Rainfed	-	Cultivable	Private Land	-	-
			-	Manually			0.50	Coconut	0.50	20	Surface	Rainfed	-	Cultivable	Private Land	-	-
			-	Manually			0.50	sapota	0.50	20	Surface	Rainfed	-	Cultivable	Private Land	-	-
			-	Manually			0.2	Coconut	0.2	20	Surface	Rainfed	-	Cultivable	Private Land	-	-
Oturu	Sundaramma w/o Keriappa	0387	-	Manually	67	0.02	0.2	Coconut	0.2	20	Surface	Rainfed	-	Cultivable	Private Land	-	-
Oturu	Devappa s/o Irappa	0388	-	Manually	69/4, 75/1	0.47	0.2	Coconut	0.2	20	Surface	Rainfed	-	Cultivable	Private Land	-	-
Oturu	Kallappa s/o Devappa	0389	-	Manually	53/1	0.20	0.20	Coconut	0.20	20	Surface	Rainfed	-	Cultivable	Private Land	-	-
			-	Manually			0.20	mango	0.20	20	Surface	Rainfed	-	Cultivable	Private Land	-	-
			-	Manually			0.20	sapota	0.20	20	Surface	Rainfed	-	Cultivable	Private Land	-	-
Oturu	H D Yuvaraja s/o Devappa	0390	-	Manually	53/1, 53/2p	0.02	0.2	Coconut	0.2	20	Surface	Rainfed	-	Cultivable	Private Land	-	-
Oturu	H D Vijaya s/o Devappa	0391	-	Manually	53/1, 23/4	0.02	0.2	Coconut	0.2	20	Surface	Rainfed	-	Cultivable	Private Land	-	-
Oturu	H D Satheesh s/o Devappa	0392	-	Manually	53/1, 53/4	0.19	0.15	Coconut	0.15	15	Surface	Rainfed	-	Cultivable	Private Land	-	-

			-	Manually			0.15	mango	0.15	15	Surface	Rainfed	-	Cultivable	Private Land	-	-
			-	Manually			0.15	sapota	0.15	15	Surface	Rainfed	-	Cultivable	Private Land	-	-
Oturu	H D Sridhara s/o Devappa	0393	-	Manually	53/1, 53/2p	0.02	0.2	Coconut	0.2	20	Surface	Rainfed	-	Cultivable	Private Land	-	-
Oturu	Raghavendra My Ga's father is Devappa	0394	-	Manually	69	0.27	0.2	Coconut	0.2	20	Surface	Rainfed	-	Cultivable	Private Land	-	-
Oturu	Bilawagodu Keriappa s/o Ramappa	0395	-	Manually	34, 66	1.74	0.2	Coconut	0.2	20	Surface	Rainfed	-	Cultivable	Private Land	-	-
			-	Manually			0.2	sapota	0.2	20	Surface	Rainfed	-	Cultivable	Private Land	-	-
Oturu	K Peddappa s/o Dawyappa	0396	-	Manually	65/2	0.42	0.2	Coconut	0.2	20	Surface	Rainfed	-	Cultivable	Private Land	-	-
Oturu	Todempa s/o Mastyappa	0397	-	Manually	21	0.45	0.2	Coconut	0.2	20	Surface	Rainfed	-	Cultivable	Private Land	-	-
Oturu	Beemappa s/o Hanumanthappa	0398	-	Manually	21, 74	1.12	0.2	Coconut	0.2	20	Surface	Rainfed	-	Cultivable	Private Land	-	-
Oturu	Hanumanthappa s/o Bommappa	0399	-	Manually	21, 74	2.02	0.2	Coconut	0.2	20	Surface	Rainfed	-	Cultivable	Private Land	-	-
Oturu	Divakarappa s/o whiteyappa	0400	-	Manually	21	0.45	0.2	Coconut	0.2	20	Surface	Rainfed	-	Cultivable	Private Land	-	-
Oturu	Kereswami s/o Bhimppa	0401	-	Manually	21, 74	3.60	0.3	sapota	0.3	30	Surface	Rainfed	-	Cultivable	Private Land	-	-
			-	Manually			0.2	mango	0.2	20	Surface	Rainfed	-	Cultivable	Private Land	-	-
			-	Manually			0.4	Coconut	0.4	40	Surface	Rainfed	-	Cultivable	Private Land	-	-
Oturu	Ganapathi s/o Ramappa	0402	-	Manually	21	0.55	0.2	Coconut	0.2	20	Surface	Rainfed	-	Cultivable	Private Land	-	-
Oturu	Dawyappa s/o Benuwappa	0403	-	Manually	21, 74	2.00	0.2	Coconut	0.2	20	Surface	Rainfed	-	Cultivable	Private Land	-	-
Oturu	Basavarajappa s/o Giddappa	0404	-	Manually	21, 74	2.94	0.3	sapota	0.3	30	Surface	Rainfed	-	Cultivable	Private Land	-	-
			-	Manually			0.2	mango	0.2	20	Surface	Rainfed	-	Cultivable	Private Land	-	-
			-	Manually			0.4	Coconut	0.4	40	Surface	Rainfed	-	Cultivable	Private Land	-	-
			-	Manually			0.25	Pepper	0.25	250	Surface	Rainfed	-	Cultivable	Private Land	-	-
			-	Manually			0.5	cashew	0.5	50	Surface	Rainfed	-	Cultivable	Private Land	-	-
Oturu	Bommappa s/o mastappa	0405	-	Manually	21/7, 74	1.14	0.2	Coconut	0.2	20	Surface	Rainfed	-	Cultivable	Private Land	-	-
Oturu	Beerappa s/o Sitaramanayaka	0406	-	Manually	84, 85, 86	2.40	0.2	Coconut	0.2	20	Surface	Rainfed	-	Cultivable	Private Land	-	-
Oturu	Kannamma w/o Dodderi Erappa	0407	-	Manually	72	2.61	0.2	Coconut	0.2	20	Surface	Rainfed	-	Cultivable	Private Land	-	-
Oturu	Gowramma w/o Dodderi Ramappa	0408	-	Manually	72	1.76	0.2	Coconut	0.2	20	Surface	Rainfed	-	Cultivable	Private Land	-	-
Oturu	Doddari Puttappa s/o Ramappa	0409	-	Manually	72	0.80	0.2	Coconut	0.2	20	Surface	Rainfed	-	Cultivable	Private Land	-	-
Oturu	Dodderi Chirippa s/o Ramappa	0410	-	Manually	8	1.2	0.2	Coconut	0.2	20	Surface	Rainfed	-	Cultivable	Private Land	-	-
			-	Manually			0.2	sapota	0.2	20	Surface	Rainfed	-	Cultivable	Private Land	-	-
Oturu	Hemappa s/o Parasappa Kallamma w/o Parasappa	0411	-	Manually	23/3, 75/2, 75/3, 76/1	5.29	0.2	Coconut	0.2	20	Surface	Rainfed	-	Cultivable	Private Land	-	-
			-	Manually			0.2	Coconut	0.2	20	Surface	Rainfed	-	Cultivable	Private Land	-	-

Oturu	M Sivananda s/o Keriappa	0412	-	Manually	76/2, 8	1.17	0.2	Coconut	0.2	20	Surface	Rainfed	-	Cultivable	Private Land	-	-
Oturu	Ganapathi s/o Keriappa	0413	-	Manually	76/2	0.77	0.2	Coconut	0.2	20	Surface	Rainfed	-	Cultivable	Private Land	-	-
Oturu	Glow Mastappa s/o Kalla Prop	0414	-	Manually	54, 70/p4	1.01	0.2	Coconut	0.2	20	Surface	Rainfed	-	Cultivable	Private Land	-	-
Oturu	Savitramma w/o Giddappa	0415	-	Manually	54, 70/5	1.03		Coconut	0.2	20	Surface	Rainfed	-	Cultivable	Private Land	-	-
Oturu	Shine Byirappa s/o Indappa	0416	-	Manually	54, 70/p7	1.08	0.2	Coconut	0.2	20	Surface	Rainfed	-	Cultivable	Private Land	-	-
Oturu	Girijamma w/o Rewannappa	0417	-	Manually	54, 70/p4	1.04	0.2	Coconut	0.2	20	Surface	Rainfed	-	Cultivable	Private Land	-	-
Oturu	Revannappa s/o Rangappa	0418	-	Manually	8	0.8	0.2	Coconut	0.2	20	Surface	Rainfed	-	Cultivable	Private Land	-	-
			-	Manually			0.2	mango	0.2	20	Surface	Rainfed	-	Cultivable	Private Land	-	-
			-	Manually			0.2	cashew	0.2	20	Surface	Rainfed	-	Cultivable	Private Land	-	-
			-	Manually			0.25	Pepper	0.25	250	Surface	Rainfed	-	Cultivable	Private Land	-	-
Oturu	Tejappa s/o Lingappa	0419	-	Manually	8	0.40	0.2	Coconut	0.2	20	Surface	Rainfed	-	Cultivable	Private Land	-	-
Oturu	H Shantappa s/o Rangappa	0420	-	Manually	8	0.80	0.2	Coconut	0.2	20	Surface	Rainfed	-	Cultivable	Private Land	-	-
Oturu	Omkarappa s/o Mastappa	0421	-	Manually	8	0.47	0.2	Coconut	0.2	20	Surface	Rainfed	-	Cultivable	Private Land	-	-
Oturu	H Chandrappa s/o Dawyappa	0422	-	Manually	8	0.55	0.2	Coconut	0.2	20	Surface	Rainfed	-	Cultivable	Private Land	-	-
			-	Manually			0.2	mango	0.2	20	Surface	Rainfed	-	Cultivable	Private Land	-	-
			-	Manually			0.25	Pepper	0.25	250	Surface	Rainfed	-	Cultivable	Private Land	-	-
Oturu	H Thottappa s/o Dawyappa	0423	-	Manually	8, 54, 70/6, 70/11, 70/21	1.58	0.3	Coconut	0.3	30	Surface	Rainfed	-	Cultivable	Private Land	-	-
Oturu	Keriyamma w/o Bishappappa	0424	-	Manually	8	1.34	0.2	Coconut	0.2	20	Surface	Rainfed	-	Cultivable	Private Land	-	-
Oturu	Somashekhara s/o Bistippa	0425	-	Manually	70/p6	0.55	0.2	mango	0.2	20	Surface	Rainfed	-	Cultivable	Private Land	-	-
			-	Manually			0.25	Pepper	0.25	250	Surface	Rainfed	-	Cultivable	Private Land	-	-
			-	Manually			0.25	Coconut	0.2	20	Surface	Rainfed	-	Cultivable	Private Land	-	-
Oturu	Virupakshappa s/o Bistippa	0426	-	Manually	54	0.29	0.2	Coconut	0.2	20	Surface	Rainfed	-	Cultivable	Private Land	-	-
Oturu	Bheemappa s/o Bishappa	0427	-	Manually	54	0.28	0.2	Coconut	0.2	20	Surface	Rainfed	-	Cultivable	Private Land	-	-
			-	Manually				sapota			Surface	Rainfed	-	Cultivable	Private Land	-	-
			-	Manually				mango			Surface	Rainfed	-	Cultivable	Private Land	-	-
Oturu	Chennappa s/o Basappa	0428	-	Manually	22	1.63	0.2	Coconut	0.2	20	Surface	Rainfed	-	Cultivable	Private Land	-	-
Oturu	Basamma w/o Bommappa	0429	-	Manually	22	0.40	0.2	Coconut	0.2	20	Surface	Rainfed	-	Cultivable	Private Land	-	-
Oturu	Shivamma w/o Thimmappa	0430	-	Manually	8	0.80	0.2	Coconut	0.2	20	Surface	Rainfed	-	Cultivable	Private Land	-	-
Oturu	Jogi Rudrappa s/o Siddappa	0431	-	Manually	8	0.02	0.2	Coconut	0.2	20	Surface	Rainfed	-	Cultivable	Private Land	-	-
Oturu	Sarojamma w/o Govindappa	0432	-	Manually	67/11	0.55	0.2	Coconut	0.2	20	Surface	Rainfed	-	Cultivable	Private Land	-	-

Oturu	Renuka Kamma Eshwarappa	0433	-	Manually	56	0.36	0.2	Coconut	0.2	20	Surface	Rainfed	-	Cultivable	Private Land	-	-
Oturu	Nagaraja s/o Nagappa	0434	-	Manually	62/p	1.13	0.2	Coconut	0.2	20	Surface	Rainfed	-	Cultivable	Private Land	-	-
Oturu	Rangappa s/o Hanumanthappa	0435	-	Manually	70/p11	0.59	0.2	Coconut	0.2	20	Surface	Rainfed	-	Cultivable	Private Land	-	-
Oturu	Sulochanamma w/o Karibasappa Shetty	0436	-	Manually	46, 83, 49/2	2.75	0.250	Pepper	0.250	250	Surface	Rainfed	-	Cultivable	Private Land	-	-
			-	Manually			0.20	sapota	0.20	20	Surface	Rainfed	-	Cultivable	Private Land	-	-
			-	Manually			0.20	Coconut	0.20	20	Surface	Rainfed	-	Cultivable	Private Land	-	-
Oturu	Karibasappa Shetty s/o Irappashetty	0437	-	Manually	12/p6	0.06	0.2	Coconut	0.2	20	Surface	Rainfed	-	Cultivable	Private Land	-	-
Oturu	Savitramma w/o Gadlappa	0438	-	Manually	32	1.33	0.2	Coconut	0.2	20	Surface	Rainfed	-	Cultivable	Private Land	-	-
Oturu	Nagamma w/o Shivappa Kalvanakumar Basavaraja s/o	0439	-	Manually	65/1	1.25	0.2	Coconut	0.2	20	Surface	Rainfed	-	Cultivable	Private Land	-	-
Oturu	H Ramappa s/o Shivappa	0440	-	Manually	8, 53/2P1	1.07	0.2	Coconut	0.2	20	Surface	Rainfed	-	Cultivable	Private Land	-	-
Oturu	Hosur Laxmanappa s/o Shivappa	0441	-	Manually	8	0.42	0.2	Coconut	0.2	20	Surface	Rainfed	-	Cultivable	Private Land	-	-
Oturu	Bangarappa s/o Hanumanthappa	0442	-	Manually	12/p1, 31/4	1.71	0.2	Coconut	0.2	20	Surface	Rainfed	-	Cultivable	Private Land	-	-
Oturu	M B Ramappa s/o Bangarappa	0443	-	Manually	12/p2	0.76	0.50	Coconut	0.50	50	Surface	Rainfed	-	Cultivable	Private Land	-	-
			-	Manually			0.50	mango	0.50	50	Surface	Rainfed	-	Cultivable	Private Land	-	-
			-	Manually			0.50	sapota	0.50	50	Surface	Rainfed	-	Cultivable	Private Land	-	-
Oturu	Janakamma s/o Bangarappa	0444	-	Manually	67	0.38	0.2	Coconut	0.2	20	Surface	Rainfed	-	Cultivable	Private Land	-	-
Oturu	Basamma w/o, Shankrappa Manjamma Joint	0445	-	Manually	8	0.42	0.2	Coconut	0.2	20	Surface	Rainfed	-	Cultivable	Private Land	-	-
Oturu	Divyamamma w/o spread and Basappa	0446	-	Manually	33/p2	0.09	0.2	Coconut	0.2	20	Surface	Rainfed	-	Cultivable	Private Land	-	-
Oturu	Basappa s/o Irappa	0447	-	Manually	33/p4	0.16	0.2	Coconut	0.2	20	Surface	Rainfed	-	Cultivable	Private Land	-	-
Oturu	Keriyamma w/o Bangaramma	0448	-	Manually	33/p3	1.20	0.2	Coconut	0.2	20	Surface	Rainfed	-	Cultivable	Private Land	-	-
Oturu	Keriyamma w/o Kereyappa	0449	-	Manually	17, 48	0.97	0.2	Coconut	0.2	20	Surface	Rainfed	-	Cultivable	Private Land	-	-
Oturu	Neelamma w/o. Mahadevappa	0450	-	Manually	12/p5	0.59	0.2	Coconut	0.2	20	Surface	Rainfed	-	Cultivable	Private Land	-	-
Oturu	Shivananda s/o Mahadevappa	0451	-	Manually	8	0.55	0.2	Coconut	0.2	20	Surface	Rainfed	-	Cultivable	Private Land	-	-
Oturu	God Bangarappa s/o Hanumanthappa	0452	-	Manually	52	1.18	0.2	Coconut	0.2	20	Surface	Rainfed	-	Cultivable	Private Land	-	-
Oturu	Davyappa s/o Bangarappa	0453	-	Manually	53/p	0.52	0.2	Coconut	0.2	20	Surface	Rainfed	-	Cultivable	Private Land	-	-
Oturu	Putnamma w/o. Ramappa	0454	-	Manually	47	0.02	0.2	Coconut	0.2	20	Surface	Rainfed	-	Cultivable	Private Land	-	-
Oturu	Srinivasa s/o Ramappa	0455	-	Manually	8	1.98	0.2	Coconut	0.2	20	Surface	Rainfed	-	Cultivable	Private Land	-	-
Oturu	Mariappa s/o Beemappa	0456	-	Manually	3, 17, 48	1.85	0.2	Coconut	0.2	20	Surface	Rainfed	-	Cultivable	Private Land	-	-
Oturu	Nagrath's w/o Durugappa	0457	-	Manually	49/p1	0.91	0.2	Coconut	0.2	20	Surface	Rainfed	-	Cultivable	Private Land	-	-
Oturu	Jayamma w/o. Ramappa	0458	-	Manually	13	0.05	0.2	Coconut	0.2	20	Surface	Rainfed	-	Cultivable	Private Land	-	-



Oturu	Irappa s/o Ramappa of Koppa	0459	-	Manually	8	1.20	0.2	Coconut	0.2	20	Surface	Rainfed	-	Cultivable	Private Land	-	-
Oturu	Shivappa s/o Ramappa of Koppa	0460	-	Manually	8	0.20	0.20	Coconut	0.20	20	Surface	Rainfed	-	Cultivable	Private Land	-	-
			-	Manually		0.20	0.20	mango	0.20	20	Surface	Rainfed	-	Cultivable	Private Land	-	-
			-	Manually		0.25	0.25	Pepper	0.25	250	Surface	Rainfed	-	Cultivable	Private Land	-	-
Oturu	Raj Kumara s/o Dattappa	0461	-	Manually	67	0.42	0.2	Coconut	0.2	20	Surface	Rainfed	-	Cultivable	Private Land	-	-
Oturu	Keriyappa s/o Rangappa	0462	-	Manually	8	0.82	0.20	Coconut	0.20	20	Surface	Rainfed	-	Cultivable	Private Land	-	-
			-	Manually			0.25	Pepper	0.25	250	Surface	Rainfed	-	Cultivable	Private Land	-	-
Oturu	Small Nagappa s/o Yellappa	0463	-	Manually	8	0.80	0.2	Coconut	0.2	20	Surface	Rainfed	-	Cultivable	Private Land	-	-
Oturu	Chidambara s/o Ramappa of Makoppa	0464	-	Manually	8	0.78	0.78	Pepper	0.78	250	Surface	Rainfed	-	Cultivable	Private Land	-	-
Oturu	Karibasappa s/o Ramappa	0465	-	Manually	8	0.43	0.2	Coconut	0.2	20	Surface	Rainfed	-	Cultivable	Private Land	-	-
Oturu	S Chrippa s/o Ramappa	0466	-	Manually	8, 9	1.33	0.2	Coconut	0.2	20	Surface	Rainfed	-	Cultivable	Private Land	-	-
Oturu	Gloubasappa s/o Basappa	0467	-	Manually	8	0.42	0.2	Coconut	0.2	20	Surface	Rainfed	-	Cultivable	Private Land	-	-
Oturu	Rangappa s/o Manjappa	0468	-	Manually	8	0.80	0.2	Coconut	0.2	20	Surface	Rainfed	-	Cultivable	Private Land	-	-
Oturu	NAGAVENAMMA w/o MANJAPPA	0469	-	Manually	8	0.80	0.2	Coconut	0.2	20	Surface	Rainfed	-	Cultivable	Private Land	-	-
Oturu	Jaddigadde Keriyappa s/o Manchappa	0470	-	Manually	8	0.80	0.2	Coconut	0.2	20	Surface	Rainfed	-	Cultivable	Private Land	-	-
Oturu	Toyajakshappa s/o Dawyappa	0471	-	Manually	60/2, 60/4, 60/10, 82/3	0.83	0.50	Coconut	0.50	50	Surface	Rainfed	-	Cultivable	Private Land	-	-
			-	Manually			0.20	sapota	0.20	20	Surface	Rainfed	-	Cultivable	Private Land	-	-
Oturu	Mallappa s/o Yallappa	0472	-	Manually	8	0.42	0.2	Coconut	0.2	20	Surface	Rainfed	-	Cultivable	Private Land	-	-
Oturu	Golla Siddappa s/o Yallappa	0473	-	Manually	8	0.65	0.2	Coconut	0.2	20	Surface	Rainfed	-	Cultivable	Private Land	-	-
Oturu	Hanumanthappa s/o Ningappa	0474	-	Manually	50/1	0.28	0.2	Coconut	0.2	20	Surface	Rainfed	-	Cultivable	Private Land	-	-
Oturu	M B Chinnappa s/o Bangarappa	0475	-	Manually	8	0.02	0.2	Coconut	0.2	20	Surface	Rainfed	-	Cultivable	Private Land	-	-
Oturu	Kourli Naga s/o Yellappa	0476	-	Manually	8	0.35	0.2	Coconut	0.2	20	Surface	Rainfed	-	Cultivable	Private Land	-	-
Oturu	K Gurumoorthy s/o Bylappa	0477	-	Manually	75/1	0.29	0.2	Coconut	0.2	20	Surface	Rainfed	-	Cultivable	Private Land	-	-
Oturu	Ramappa s/o Chinnappa	0478	-	Manually	22/4	0.63	0.20	Coconut	0.20	50	Surface	Rainfed	-	Cultivable	Private Land	-	-
			-	Manually			0.20	sapota	0.20	50	Surface	Rainfed	-	Cultivable	Private Land	-	-
Oturu	Viswanath s/o Parasappa M	0479	-	Manually	10/12, 51/3, 25/7	1.13	0.2	Coconut	0.2	20	Surface	Rainfed	-	Cultivable	Private Land	-	-
Oturu	Manjappa s/o Keriyappa	0480	-	Manually	10/4	0.51	0.2	Coconut	0.2	20	Surface	Rainfed	-	Cultivable	Private Land	-	-
Oturu	M K Devendrappa s/o Keriyappa	0481	-	Manually	10/4	0.51	0.2	Coconut	0.2	20	Surface	Rainfed	-	Cultivable	Private Land	-	-
Oturu	Chamaraja s/o Keriyappa	0482	-	Manually	10/4	0.61	0.2	Coconut	0.2	20	Surface	Rainfed	-	Cultivable	Private Land	-	-
Oturu	Rangappa M K s/o Keriyappa	0483	-	Manually	10/8, 31/6, 25/4	2.64	0.2	Coconut	0.2	20	Surface	Rainfed	-	Cultivable	Private Land	-	-

Oturu	Sadananda s/o Parasappa	0484	-	Manually	25/5, 10/6	1.07	0.2	Coconut	0.2	20	Surface	Rainfed	-	Cultivable	Private Land	-	-
Kummuru	Ratnamma w/o. Mallappagouda	0485	-	Manually	4, 14, 37, 61, 72/1	4.38	0.2	Coconut	0.2	20	Surface	Rainfed	-	Cultivable	Private Land	-	-
Kummuru	Mallappagouda Patil	0486	-	Manually	40/1	0.59	0.2	Coconut	0.2	20	Surface	Rainfed	-	Cultivable	Private Land	-	-
Kummuru	Basavaraja Gowda s/o Halappagowda.	0487	-	Manually	3, 42/2, 58	0.59	0.5	Coconut	0.5	50	Surface	Rainfed	-	Cultivable	Private Land	-	-
			-	Manually			0.5	cashew	0.5	50	Surface	Rainfed	-	Cultivable	Private Land	-	-
Kummuru	Ramesh and Shivappa s/o Bangarappa	0488	-	Manually	34, 41/2	2.41	0.2	Coconut	0.2	20	Surface	Rainfed	-	Cultivable	Private Land	-	-
Kummuru	Manchamma.Parasappa.Ningara j.Dakappa.Erappa s/o Large	0489	-	Manually	27/2p, 29/p, 62/3, 30/p1, 68/2	3.98	0.2	Coconut	0.2	20	Surface	Rainfed	-	Cultivable	Private Land	-	-
Kummuru	Small Basavanyappa s/o Basappa	0490	-	Manually	27/2p, 29/p, 30/p1, 62/2, 68/2	3.97	0.2	Coconut	0.2	20	Surface	Rainfed	-	Cultivable	Private Land	-	-
Kummuru	Maruru Kerippa s/o Basappa	0491	-	Manually	33/1/2	2.05	0.2	Coconut	0.2	20	Surface	Rainfed	-	Cultivable	Private Land	-	-
Kummuru	Ratnamma.Keriamma.Markamma. Bangaramma	0492	-	Manually	33/2	1.89	0.2	Coconut	0.2	20	Surface	Rainfed	-	Cultivable	Private Land	-	-
Kummuru	Rangappa K. s/o Manchappa	0493	-	Manually	20	0.86	0.2	Coconut	0.2	20	Surface	Rainfed	-	Cultivable	Private Land	-	-
Kummuru	Goggahalli Bangarappa s/o Hanumanna	0494	-	Manually	41	1.21	0.2	Coconut	0.2	20	Surface	Rainfed	-	Cultivable	Private Land	-	-
Kummuru	Ramappa s/o Keriayappa	0495	-	Manually	46, 48/2	0.56	0.2	Coconut	0.2	20	Surface	Rainfed	-	Cultivable	Private Land	-	-
			-	Manually			0.2	mango	0.2	20	Surface	Rainfed	-	Cultivable	Private Land	-	-
			-	Manually			0.25	Pepper	0.25	250	Surface	Rainfed	-	Cultivable	Private Land	-	-
Kummuru	Shanmukhappa K. s/o Keriayappa	0496	-	Manually	16	1.16	0.2	Coconut	0.2	20	Surface	Rainfed	-	Cultivable	Private Land	-	-
Kummuru	Lakshma is the mother of Manjappa	0497	-	Manually	35	0.68	0.2	Coconut	0.2	20	Surface	Rainfed	-	Cultivable	Private Land	-	-
Kummuru	Geeta s/o Puttappa	0498	-	Manually	16	0.52	0.2	Coconut	0.2	20	Surface	Rainfed	-	Cultivable	Private Land	-	-
Kummuru	Sridharappa s/o Rama Rao	0499	-	Manually	54	0.78	0.2	Coconut	0.2	20	Surface	Rainfed	-	Cultivable	Private Land	-	-
Kummuru	s/o Basappa	0500	-	Manually	26, 22	0.52	0.2	Coconut	0.2	20	Surface	Rainfed	-	Cultivable	Private Land	-	-
Kummuru	Basavarajappa s/o Hanumanthappa	0501	-	Manually	36	0.83	0.2	Coconut	0.2	20	Surface	Rainfed	-	Cultivable	Private Land	-	-
Kummuru	Vasudevappa .Bhojappa.Ramappa.Somashek	0502	-	Manually	22, 27/1, 68/1	1.92	0.2	Coconut	0.2	20	Surface	Rainfed	-	Cultivable	Private Land	-	-
Kummuru	Seethamma w/o Keriayappa	0503	-	Manually	26	0.53	0.2	Coconut	0.2	20	Surface	Rainfed	-	Cultivable	Private Land	-	-
			-	Manually			0.2	mango	0.2	20	Surface	Rainfed	-	Cultivable	Private Land	-	-
Kummuru	Basavarajappa s/o Bhimppa	0504	-	Manually	32	0.88	0.2	Coconut	0.2	20	Surface	Rainfed	-	Cultivable	Private Land	-	-
Kummuru	Bangaramma w/o. Irappa	0505	-	Manually	30	0.84	0.2	Coconut	0.2	20	Surface	Rainfed	-	Cultivable	Private Land	-	-
Kummuru	Bangaramma w/oo Irappa .Manchappa s/o Beemappa	0506	-	Manually	69	3.62	0.2	Coconut	0.2	20	Surface	Rainfed	-	Cultivable	Private Land	-	-
Kummuru	Hanumanthappa	0507	-	Manually	28/1	0.54	0.2	Coconut	0.2	20	Surface	Rainfed	-	Cultivable	Private Land	-	-
			-	Manually			0.2	sapota	0.2	20	Surface	Rainfed	-	Cultivable	Private Land	-	-
			-	Manually			0.25	Pepper	0.25	250	Surface	Rainfed	-	Cultivable	Private Land	-	-

			-	Manually			0.2	mango	0.2	20	Surface	Rainfed	-	Cultivable	Private Land	-	-
Kummuru	God of Hanuman.	0508	-	Manually	22	0.34	0.2	Coconut	0.2	20	Surface	Rainfed	-	Cultivable	Private Land	-	-
Kummuru	Basavanyappa K s/o Manchappa	0509	-	Manually	15	0.75	0.3	cashew	0.3	30	Surface	Rainfed	-	Cultivable	Private Land	-	-
			-	Manually			0.2	sapota	0.2	20	Surface	Rainfed	-	Cultivable	Private Land	-	-
Kummuru	Hanumantha and Karyanna	0510	-	Manually	38	0.45	0.2	Coconut	0.2	20	Surface	Rainfed	-	Cultivable	Private Land	-	-
Kummuru	Subbanna s/o wadakana.	0511	-	Manually	38	1.45	0.2	Coconut	0.2	20	Surface	Rainfed	-	Cultivable	Private Land	-	-
Kummuru	Bheemappa s/o Hakkalamane Kerivappa ,Manorah s/o	0512	-	Manually	39	1.43	0.5	Coconut	0.5	50	Surface	Rainfed	-	Cultivable	Private Land	-	-
Kummuru	Kannappa s/o karippa kakkarakasi	0513	-	Manually	19	1.32	0.3	Coconut	0.3	30	Surface	Rainfed	-	Cultivable	Private Land	-	-
			-	Manually			0.2	sapota	0.2	20	Surface	Rainfed	-	Cultivable	Private Land	-	-
			-	Manually			0.25	Pepper	0.25	250	Surface	Rainfed	-	Cultivable	Private Land	-	-
			-	Manually			0.2	mango	0.2	20	Surface	Rainfed	-	Cultivable	Private Land	-	-
Kummuru	Hanumanthappa. Nagamma	0514	-	Manually	38/2, 55/2	1.26	0.2	Coconut	0.2	20	Surface	Rainfed	-	Cultivable	Private Land	-	-
Kummuru	Ramappa s/o Parasappa	0515	-	Manually	39/2, 39/3	0.42	0.2	Coconut	0.2	20	Surface	Rainfed	-	Cultivable	Private Land	-	-
Kummuru	Dayamma's father Nagappa Chatrapa	0516	-	Manually	10, 9	1.78	0.2	Coconut	0.2	20	Surface	Rainfed	-	Cultivable	Private Land	-	-
Kummuru	Munchamma.	0517	-	Manually	28/3	0.54	0.2	Coconut	0.2	20	Surface	Rainfed	-	Cultivable	Private Land	-	-
Kummuru	Manjunatha, Ranganatha, Rajash ekhar s/o Basavanayappa	0518	-	Manually	25, 8	1.86	0.2	Coconut	0.2	20	Surface	Rainfed	-	Cultivable	Private Land	-	-
Kummuru	Gowramma K.N. w/o Krishnappa	0519	-	Manually	36/4, 35/3	0.80	0.2	cashew	0.2	20	Surface	Rainfed	-	Cultivable	Private Land	-	-
			-	Manually			0.2	Coconut	0.2	20	Surface	Rainfed	-	Cultivable	Private Land	-	-
			-	Manually			0.5	sapota	0.5	50	Surface	Rainfed	-	Cultivable	Private Land	-	-
			-	Manually			0.25	Pepper	0.25	250	Surface	Rainfed	-	Cultivable	Private Land	-	-
Kummuru	Keriyamma w/om K M Chandrappa	0520	-	Manually	35/2, 35/6, 36/3	1.72	0.2	Coconut	0.2	20	Surface	Rainfed	-	Cultivable	Private Land	-	-
Kummuru	Manchamma ko amjappa	0521	-	Manually	22	0.57	0.2	Coconut	0.2	20	Surface	Rainfed	-	Cultivable	Private Land	-	-
Kummuru	Gange Basavanyappa s/o Ramappa	0522	-	Manually	12	0.74	0.2	Coconut	0.2	20	Surface	Rainfed	-	Cultivable	Private Land	-	-
Kummuru	Siddappa Gowda	0523	-	Manually	1	0.82	0.2	Coconut	0.2	20	Surface	Rainfed	-	Cultivable	Private Land	-	-
Kummuru	ramappa	0524	-	Manually	5	0.48	0.2	Coconut	0.2	20	Surface	Rainfed	-	Cultivable	Private Land	-	-
Kummuru	Sujeemma w/o. Shanthaveerappa Gowda	0525	-	Manually	11/1, 14, 5, 60, 66	4.85	0.2	Coconut	0.2	20	Surface	Rainfed	-	Cultivable	Private Land	-	-
Kummuru	Rajappa Gowda s/o Mallappa Gowda	0526	-	Manually	11/1, 14, 5, 14, 59, 60, 72/1, 74	7.21	0.2	Coconut	0.2	20	Surface	Rainfed	-	Cultivable	Private Land	-	-
Kummuru	Lingarajappagouda s/o Mallappagouda	0527	-	Manually	11/1, 14	0.41	0.2	Coconut	0.2	20	Surface	Rainfed	-	Cultivable	Private Land	-	-
Kummuru	Vishwanath K. s/o Mallappagouda	0528	-	Manually	11/1, 14, 62/1, 18, 74	6.92	0.2	Coconut	0.2	20	Surface	Rainfed	-	Cultivable	Private Land	-	-
Kummuru	Mallikarjunappagouda s/o Mallappagouda	0529	-	Manually	41/3, 14, 50	2.73	0.5	cashew	0.5	50	Surface	Rainfed	-	Cultivable	Private Land	-	-

			-	Manually			0.2	sapota	0.2	20	Surface	Rainfed	-	Cultivable	Private Land	-	-
			-	Manually			0.25	Pepper	0.25	250	Surface	Rainfed	-	Cultivable	Private Land	-	-
Kummuru	Bhairappagouda s/o Channabasappa Gowda	0530	-	Manually	55, 7, 11/2, 13/1	1.22	0.2	Coconut	0.2	20	Surface	Rainfed	-	Cultivable	Private Land	-	-
Kummuru	Muddhappagowda s/o Channabasappa Gowda	0531	-	Manually	11/2, 13/1, 55, 65/7, 7	1.89	0.2	Coconut	0.2	20	Surface	Rainfed	-	Cultivable	Private Land	-	-
Kummuru	Basavanyappa Gowda s/o Channabasappa Gowda	0532	-	Manually	42/1, 13/1	0.47	0.2	Coconut	0.2	20	Surface	Rainfed	-	Cultivable	Private Land	-	-
Kummuru	Ratnamma w/o. Muddappa Gowda	0533	-	Manually	13	0.40	0.2	Coconut	0.2	20	Surface	Rainfed	-	Cultivable	Private Land	-	-
Kummuru	Marur Dayavappa s/o Basappa	0534	-	Manually	60, 40/3	3.43	0.2	Coconut	0.2	20	Surface	Rainfed	-	Cultivable	Private Land	-	-
Kummuru	Shanthamma w/o Girippa	0535	-	Manually	74	2.16	0.2	Coconut	0.2	20	Surface	Rainfed	-	Cultivable	Private Land	-	-
Kummuru	Bangarappa s/o Keriappa hour	0536	-	Manually	74, 14	1.62	0.2	Coconut	0.2	20	Surface	Rainfed	-	Cultivable	Private Land	-	-
Kummuru	Bangamma w/o. Keriappa	0537	-	Manually	68	1.60	0.2	Coconut	0.2	20	Surface	Rainfed	-	Cultivable	Private Land	-	-
Kummuru	Keriappa s/o Siddappa	0538	-	Manually	35\1, 41/4	2.12	0.2	Coconut	0.2	20	Surface	Rainfed	-	Cultivable	Private Land	-	-
Kummuru	Mrs. Chandramathi w/o Manchappa	0539	-	Manually	31	0.80	0.2	Coconut	0.2	20	Surface	Rainfed	-	Cultivable	Private Land	-	-
Kummuru	Buryappa K s/o Manchappa	0540	-	Manually	15, 17	1.61	0.5	Coconut	0.5	50	Surface	Rainfed	-	Cultivable	Private Land	-	-
			-	Manually			0.5	sapota	0.5	50	Surface	Rainfed	-	Cultivable	Private Land	-	-
			-	Manually			0.25	Pepper	0.25	250	Surface	Rainfed	-	Cultivable	Private Land	-	-
Kummuru	Karippa K. s/o Manchappa	0541	-	Manually	15	0.77	0.2	Coconut	0.2	20	Surface	Rainfed	-	Cultivable	Private Land	-	-
Kummuru	Kallamma w/o. K.B. Somarayappa	0542	-	Manually	40/2	2.81	0.2	Coconut	0.2	20	Surface	Rainfed	-	Cultivable	Private Land	-	-
Kummuru	Rangappa K s/o Manchappa	0543	-	Manually	15	0.44	0.5	Coconut	0.5	50	Surface	Rainfed	-	Cultivable	Private Land	-	-
			-	Manually			0.5	sapota	0.5	50	Surface	Rainfed	-	Cultivable	Private Land	-	-
			-	Manually			0.25	Pepper	0.25	250	Surface	Rainfed	-	Cultivable	Private Land	-	-
Kummuru	Nagamma w/o. Kannappa Anusoovamma	0544	-	Manually	54	0.66	0.2	Coconut	0.2	20	Surface	Rainfed	-	Cultivable	Private Land	-	-
Kummuru	Puttappa Gowda s/o Basavanappa Gowda	0545	-	Manually	11/2, 13/1, 65/2, 23	0.35	0.2	Coconut	0.2	20	Surface	Rainfed	-	Cultivable	Private Land	-	-
Kummuru	Malleshappagouda s/o Basavanappa Gowda	0546	-	Manually	11/2, 23, 65/3, 13/1	0.36	0.2	Coconut	0.2	20	Surface	Rainfed	-	Cultivable	Private Land	-	-
Kummuru	Shanthappa Gowda s/o Basavanappa Gowda	0547	-	Manually	24, 51, 65/4, 13/1, 11/2	0.65	0.2	Coconut	0.2	20	Surface	Rainfed	-	Cultivable	Private Land	-	-
			-	Manually			0.2	sapota	0.2	20	Surface	Rainfed	-	Cultivable	Private Land	-	-
			-	Manually			0.2	mango	0.2	20	Surface	Rainfed	-	Cultivable	Private Land	-	-
Kummuru	Manjappa Gowda s/o Basavanappa Gowda	0548	-	Manually	11/2, 13/1, 65/5	0.21	0.2	Coconut	0.2	20	Surface	Rainfed	-	Cultivable	Private Land	-	-
Kummuru	Fakirappa s/o Guthiyappa	0549	-	Manually	74	1.17	0.2	Coconut	0.2	20	Surface	Rainfed	-	Cultivable	Private Land	-	-
Kummuru	Bangamma w/o Chandrasekharva	0550	-	Manually	36	1.29	0.2	Coconut	0.2	20	Surface	Rainfed	-	Cultivable	Private Land	-	-
Kummuru	Lakshmamma w/o Keriappa	0551	-	Manually	36	0.68	0.2	Coconut	0.2	20	Surface	Rainfed	-	Cultivable	Private Land	-	-

Kummuru	Devamma w/o Keriyaappa	0552	-	Manually	72	0.40	0.5	Coconut	0.5	50	Surface	Rainfed	-	Cultivable	Private Land	-	-
			-	Manually			0.5	sapota	0.5	50	Surface	Rainfed	-	Cultivable	Private Land	-	-
Kummuru	Seethamma w/o K. Lokappa	0553	-	Manually	30	1.04	0.2	Coconut	0.2	20	Surface	Rainfed	-	Cultivable	Private Land	-	-
Kummuru	Ramappa s/o Ramappa whiteness	0554	-	Manually	30	0.95	0.2	Coconut	0.2	20	Surface	Rainfed	-	Cultivable	Private Land	-	-
Kummuru	Manjappa K.G.Vasudevappa K G s/o Keriyappa	0555	-	Manually	23, 70, 73, 22	2.86	0.3	Coconut	0.3	30	Surface	Rainfed	-	Cultivable	Private Land	-	-
			-	Manually			0.25	Pepper	0.25	250	Surface	Rainfed	-	Cultivable	Private Land	-	-
Kummuru	Basavanyappa s/o Muthaiyappa	0556	-	Manually	70, 73, 23	1.69	0.3	Coconut	0.3	30	Surface	Rainfed	-	Cultivable	Private Land	-	-
Kummuru	Mahadevamma KO Annappa	0557	-	Manually	23, 70	1.05	0.2	Coconut	0.2	20	Surface	Rainfed	-	Cultivable	Private Land	-	-
Kummuru	Manchappa s/o Girippa	0558	-	Manually	23, 70	1.06	0.2	Coconut	0.2	20	Surface	Rainfed	-	Cultivable	Private Land	-	-
Kummuru	Radhamma w/o Tejappa	0559	-	Manually	70, 73	1.21	0.3	Coconut	0.3	30	Surface	Rainfed	-	Cultivable	Private Land	-	-
			-	Manually			0.3	sapota	0.3	30	Surface	Rainfed	-	Cultivable	Private Land	-	-
			-	Manually			0.25	Pepper	0.25	250	Surface	Rainfed	-	Cultivable	Private Land	-	-
Kummuru	Irappa s/o Girippa	0560	-	Manually	70, 73	0.81	0.2	Coconut	0.2	20	Surface	Rainfed	-	Cultivable	Private Land	-	-
Kummuru	Basavanyappa for Pandu s/o G	0561	-	Manually	70, 73	1.05	0.2	Coconut	0.2	20	Surface	Rainfed	-	Cultivable	Private Land	-	-
Kummuru	Basavevannappa for Ramesh s/o g	0562	-	Manually	70, 73	1.05	0.2	Coconut	0.2	20	Surface	Rainfed	-	Cultivable	Private Land	-	-
Kummuru	s/o Basanyappa of Arjuna Gang	0563	-	Manually	70, 73	0.91	0.2	Coconut	0.2	20	Surface	Rainfed	-	Cultivable	Private Land	-	-
Kummuru	Murthy s/o Basavanyappa	0564	-	Manually	70, 73	0.91	0.2	Coconut	0.2	20	Surface	Rainfed	-	Cultivable	Private Land	-	-
Kummuru	Gowramma w/o Mailarappa	0565	-	Manually	26	0.23	0.2	Coconut	0.2	20	Surface	Rainfed	-	Cultivable	Private Land	-	-
Kummuru	Kalappa s/o Durugappa	0566	-	Manually	45/1, 47, 6/1	2.33	0.5	Coconut	0.5	50	Surface	Rainfed	-	Cultivable	Private Land	-	-
			-	Manually			0.4	sapota	0.4	40	Surface	Rainfed	-	Cultivable	Private Land	-	-
			-	Manually			0.5	mango	0.5	50	Surface	Rainfed	-	Cultivable	Private Land	-	-
			-	Manually			0.25	Pepper	0.25	250	Surface	Rainfed	-	Cultivable	Private Land	-	-
Kummuru	Hanumanthappa s/o Durugappa	0567	-	Manually	45/2, 47, 6/3	2.31	0.2	Coconut	0.2	20	Surface	Rainfed	-	Cultivable	Private Land	-	-
Kummuru	Basappa s/o Durugappa	0568	-	Manually	43, 47, 6/2, 64	2.81	0.25	Pepper	0.25	250	Surface	Rainfed	-	Cultivable	Private Land	-	-
			-	Manually			0.5	Coconut	0.5	50	Surface	Rainfed	-	Cultivable	Private Land	-	-
			-	Manually			0.25	mango	0.25	25	Surface	Rainfed	-	Cultivable	Private Land	-	-
Kummuru	Hanumanthappa s/o Keriyaappa	0569	-	Manually	33	0.51	0.2	Coconut	0.2	20	Surface	Rainfed	-	Cultivable	Private Land	-	-
Kummuru	Tejappa s/o Keriyaappa	0570	-	Manually	33	0.51	0.3	Coconut	0.3	30	Surface	Rainfed	-	Cultivable	Private Land	-	-
			-	Manually			0.2	sapota	0.2	20	Surface	Rainfed	-	Cultivable	Private Land	-	-
Kummuru	Basavarajappa s/o Keriyaappa	0571	-	Manually	33	0.51	0.25	Pepper	0.25	250	Surface	Rainfed	-	Cultivable	Private Land	-	-

			-	Manually			0.2	Coconut	0.2	20	Surface	Rainfed	-	Cultivable	Private Land	-	-
Kummuru	Sudakar s/o Keriappa	0572	-	Manually	33	0.52	0.5	Coconut	0.5	50	Surface	Rainfed	-	Cultivable	Private Land	-	-
			-	Manually			0.5	cashew	0.5	50	Surface	Rainfed	-	Cultivable	Private Land	-	-
			-	Manually			0.25	Pepper	0.25	250	Surface	Rainfed	-	Cultivable	Private Land	-	-
Kummuru	Yuvraj Gowda s/o Ningappa Gowda	0573	-	Manually	60	0.80	0.2	Coconut	0.2	20	Surface	Rainfed	-	Cultivable	Private Land	-	-
Kummuru	Virupakshappa MR.	0574	-	Manually	72	0.80	0.5	Coconut	0.5	50	Surface	Rainfed	-	Cultivable	Private Land	-	-
			-	Manually			0.5	sapota	0.5	50	Surface	Rainfed	-	Cultivable	Private Land	-	-
			-	Manually			0.25	Pepper	0.25	250	Surface	Rainfed	-	Cultivable	Private Land	-	-
Kummuru	Putnamma w/o Durugappa	0575	-	Manually	66	0.80	0.2	Coconut	0.2	20	Surface	Rainfed	-	Cultivable	Private Land	-	-
Kummuru	Summa w/o. Yuvrajgowda	0576	-	Manually	5	0.89	0.2	Coconut	0.2	20	Surface	Rainfed	-	Cultivable	Private Land	-	-
Kummuru	Girippa s/o Hanumanthappa	0577	-	Manually	35	0.65	0.2	Coconut	0.2	20	Surface	Rainfed	-	Cultivable	Private Land	-	-
Kummuru	Chandrasekhara s/o k s Bangarappa	0578	-	Manually	1	0.82	0.2	Coconut	0.2	20	Surface	Rainfed	-	Cultivable	Private Land	-	-
Kummuru	Lokesh s/o Basappa	0579	-	Manually	66	0.24	0.2	Coconut	0.2	20	Surface	Rainfed	-	Cultivable	Private Land	-	-
Kummuru	Jagdish s/o Basappa	0580	-	Manually	66	0.24	0.3	Coconut	0.3	30	Surface	Rainfed	-	Cultivable	Private Land	-	-
			-	Manually			0.2	sapota	0.2	20	Surface	Rainfed	-	Cultivable	Private Land	-	-
			-	Manually			0.25	Pepper	0.25	250	Surface	Rainfed	-	Cultivable	Private Land	-	-
			-	Manually			0.3	mango	0.3	30	Surface	Rainfed	-	Cultivable	Private Land	-	-
Kummuru	Somnath Gowda	0581	-	Manually	56, 12/2, 62	0.87	0.2	Coconut	0.2	20	Surface	Rainfed	-	Cultivable	Private Land	-	-
Kummuru	Shivakumar Gowda	0582	-	Manually	11/3, 11/4, 11/5, 72/2	1.20	0.2	Coconut	0.2	20	Surface	Rainfed	-	Cultivable	Private Land	-	-
Kummuru	Ningamma w/o Kariyappa	0583	-	Manually	11	0.38	0.2	sapota	0.2	20	Surface	Rainfed	-	Cultivable	Private Land	-	-
			-	Manually			0.2	cashew	0.2	20	Surface	Rainfed	-	Cultivable	Private Land	-	-
Kummuru	Nagarajagouda s/o halappagouda.	0584	-	Manually	11/7, 13/2, 57, 58, 63/2	1.11	0.25	Pepper	0.25	250	Surface	Rainfed	-	Cultivable	Private Land	-	-
			-	Manually			0.5	mango	0.5	50	Surface	Rainfed	-	Cultivable	Private Land	-	-
			-	Manually			0.5	cashew	0.5	50	Surface	Rainfed	-	Cultivable	Private Land	-	-
Kummuru	Santhosh Gowda s/o Basavarajagowda	0585	-	Manually	63	0.40	0.5	Coconut	0.5	50	Surface	Rainfed	-	Cultivable	Private Land	-	-
			-	Manually			0.25	Pepper	0.25	250	Surface	Rainfed	-	Cultivable	Private Land	-	-
Kummuru	Anandappa s/o Keriappa	0586	-	Manually	21	0.27	0.25	sapota	0.25	25	Surface	Rainfed	-	Cultivable	Private Land	-	-
			-	Manually			0.25	Pepper	0.25	250	Surface	Rainfed	-	Cultivable	Private Land	-	-
Kummuru	Ganapathi s/o Keriappa	0587	-	Manually	21	0.26	0.25	Pepper	0.25	250	Surface	Rainfed	-	Cultivable	Private Land	-	-
			-	Manually			0.2	Coconut	0.2	20	Surface	Rainfed	-	Cultivable	Private Land	-	-

			-	Manually			0.2	sapota	0.2	20	Surface	Rainfed	-	Cultivable	Private Land	-	-
Kummuru	Manohara s/o Somarayappa	0588	-	Manually	46/2, 48/1, 49, 52,	1.74	0.5	Coconut	0.3	30	Surface	Rainfed	-	Cultivable	Private Land	-	-
			-	Manually			0.5	sapota	0.2	20	Surface	Rainfed	-	Cultivable	Private Land	-	-
			-	Manually			0.25	Pepper	0.25	250	Surface	Rainfed	-	Cultivable	Private Land	-	-
Kummuru	Mallikarjunagouda s/o Bhairappagouda	0589	-	Manually	65/6	0.48	0.2	Coconut	0.2	20	Surface	Rainfed	-	Cultivable	Private Land	-	-
Kummuru	manjunath so hanumantappa	0590	-	Manually	63, 45/2	1.47	0.2	Coconut	0.2	20	Surface	Rainfed	-	Cultivable	Private Land	-	-
Kummuru	Chetan Pooja Garumurathi Basavanayappa	0591	-	Manually	53	0.47	0.2	Coconut	0.2	20	Surface	Rainfed	-	Cultivable	Private Land	-	-
Kummuru	V. K v	0592	-	Manually	28/2	0.54	0.2	Coconut	0.2	20	Surface	Rainfed	-	Cultivable	Private Land	-	-
Kummuru	Shanthaveerappa Gowda	0593	-	Manually	12	0.16	0.2	Coconut	0.2	20	Surface	Rainfed	-	Cultivable	Private Land	-	-
Kummuru	Prakash s/o Chandrappa	0594	-	Manually	16	0.52	0.2	Coconut	0.2	20	Surface	Rainfed	-	Cultivable	Private Land	-	-
Kummuru	Virupakshappa s/o k Rangappa		-	Manually	83/2	0.9	0.5	Coconut	0.5	50	Surface	Rainfed	-	Cultivable	Private Land	-	-
			-	Manually			0.5	sapota	0.5	50	Surface	Rainfed	-	Cultivable	Private Land	-	-
			-	Manually			0.25	Pepper	0.25	250	Surface	Rainfed	-	Cultivable	Private Land	-	-
Kummuru	Kumuda w/o Lakshmanappa		-	Manually	8/2	0.66	0.3	Coconut	0.3	30	Surface	Rainfed	-	Cultivable	Private Land	-	-
			-	Manually			0.2	sapota	0.2	20	Surface	Rainfed	-	Cultivable	Private Land	-	-
			-	Manually			0.2	mango	0.2	20	Surface	Rainfed	-	Cultivable	Private Land	-	-
Kummuru	Mariyappa s/o Maryappa		-	Manually	45	1.8	0.5	Coconut	0.5	50	Surface	Rainfed	-	Cultivable	Private Land	-	-
			-	Manually			0.5	cashew	0.5	50	Surface	Rainfed	-	Cultivable	Private Land	-	-
Bilagi	Durugappa s/o Ramappa .Rudrappa.Hanumantha.Lokesh	0595	-	Manually	13, 24, 25, 30, 33	4.98	0.5	Coconut	0.3	30	Surface	Rainfed	-	Cultivable	Private Land	-	-
			-	Manually			0.2	sapota	0.2	20	Surface	Rainfed	-	Cultivable	Private Land	-	-
			-	Manually			0.25	Pepper	0.25	250	Surface	Rainfed	-	Cultivable	Private Land	-	-
			-	Manually			0.3	mango	0.3	30	Surface	Rainfed	-	Cultivable	Private Land	-	-
			-	Manually			0.3	cashew	0.3	30	Surface	Rainfed	-	Cultivable	Private Land	-	-
Bilagi	GUNASILIMAMMA w/o. THIMMAMMA	0596	-	Manually	39/1	1.98	0.2	Coconut	0.2	20	Surface	Rainfed	-	Cultivable	Private Land	-	-
Bilagi	Bhairappa Gowda s/o Channabasappa Gowda	0597	-	Manually	40/1	1.83	0.5	sapota	0.5	50	Surface	Rainfed	-	Cultivable	Private Land	-	-
			-	Manually			0.25	Pepper	0.25	250	Surface	Rainfed	-	Cultivable	Private Land	-	-
Bilagi	Savitriamma w/o Dyavappa	0598	-	Manually	14, 15, 16, 17	5.19	0.5	Coconut	0.3	30	Surface	Rainfed	-	Cultivable	Private Land	-	-
			-	Manually			0.2	sapota	0.2	20	Surface	Rainfed	-	Cultivable	Private Land	-	-
			-	Manually			0.25	Pepper	0.25	250	Surface	Rainfed	-	Cultivable	Private Land	-	-
			-	Manually			0.3	mango	0.3	30	Surface	Rainfed	-	Cultivable	Private Land	-	-

			-	Manually			0.3	cashew	0.3	30	Surface	Rainfed	-	Cultivable	Private Land	-	-
Bilagi	Renukamma w/o. Decapappa	0599	-	Manually	38	1.23	0.2	Coconut	0.2	20	Surface	Rainfed	-	Cultivable	Private Land	-	-
Bilagi	Keriyappa s/o Dawyappa	0600	-	Manually	37	2.24	0.2	Coconut	0.2	20	Surface	Rainfed	-	Cultivable	Private Land	-	-
Bilagi	Hanumanthappa s/o Manchappa	0601	-	Manually	32	0.83	0.2	Coconut	0.2	20	Surface	Rainfed	-	Cultivable	Private Land	-	-
Bilagi	Somashekharappa s/o Hanumanthappa	0602	-	Manually	31½	0.77	0.2	Coconut	0.2	20	Surface	Rainfed	-	Cultivable	Private Land	-	-
Bilagi	Manchamma w/o Ramanna	0603	-	Manually	27½	1.20	0.5	Coconut	0.3	30	Surface	Rainfed	-	Cultivable	Private Land	-	-
			-	Manually			0.2	sapota	0.2	20	Surface	Rainfed	-	Cultivable	Private Land	-	-
			-	Manually			0.25	Pepper	0.25	250	Surface	Rainfed	-	Cultivable	Private Land	-	-
			-	Manually			0.3	mango	0.3	30	Surface	Rainfed	-	Cultivable	Private Land	-	-
			-	Manually			0.3	cashew	0.3	30	Surface	Rainfed	-	Cultivable	Private Land	-	-
Bilagi	Ramappa	0604	-	Manually	21	0.61	0.2	Coconut	0.2	20	Surface	Rainfed	-	Cultivable	Private Land	-	-
Bilagi	Joomla	0605	-	Manually	1	0.00	0.2	Coconut	0.2	20	Surface	Rainfed	-	Cultivable	Private Land	-	-
Bilagi	Ramappa s/o Chandrappa	0606	-	Manually	21½	0.61	0.2	Coconut	0.2	20	Surface	Rainfed	-	Cultivable	Private Land	-	-
Bilagi	Ganapathiyappa Y. s/o madancha	0607	-	Manually	6	4.72	0.2	Coconut	0.2	20	Surface	Rainfed	-	Cultivable	Private Land	-	-
Bilagi	Bangarappa s/o Kannappa	0608	-	Manually	22, 7½	2.49	0.5	Coconut	0.3	30	Surface	Rainfed	-	Cultivable	Private Land	-	-
			-	Manually			0.2	sapota	0.2	20	Surface	Rainfed	-	Cultivable	Private Land	-	-
			-	Manually			0.25	Pepper	0.25	250	Surface	Rainfed	-	Cultivable	Private Land	-	-
			-	Manually			0.3	mango	0.3	30	Surface	Rainfed	-	Cultivable	Private Land	-	-
			-	Manually			0.3	cashew	0.3	30	Surface	Rainfed	-	Cultivable	Private Land	-	-
Bilagi	Giriappa Bun Durugappa	0609	-	Manually	11½	1.46	0.2	Coconut	0.2	20	Surface	Rainfed	-	Cultivable	Private Land	-	-
Bilagi	Ramesh s/o Dawyappa .Basavaraja	0610	-	Manually	18½, 18½	0.31	0.2	Coconut	0.2	20	Surface	Rainfed	-	Cultivable	Private Land	-	-
Bilagi	Sharaamma	0611	-	Manually	37	0.42	0.2	Coconut	0.2	20	Surface	Rainfed	-	Cultivable	Private Land	-	-
Bilagi	Seethamma w/o Lokappa	0612	-	Manually	23	1.97	0.25	Pepper	0.25	250	Surface	Rainfed	-	Cultivable	Private Land	-	-
			-	Manually			0.3	Coconut	0.3	30	Surface	Rainfed	-	Cultivable	Private Land	-	-
			-	Manually			0.3	mango	0.3	30	Surface	Rainfed	-	Cultivable	Private Land	-	-
Bilagi	Ramappa K. s/o Ramappa	0613	-	Manually	23	0.82	0.25	Pepper	0.25	250	Surface	Rainfed	-	Cultivable	Private Land	-	-
			-	Manually			0.3	Coconut	0.3	30	Surface	Rainfed	-	Cultivable	Private Land	-	-
			-	Manually			0.3	cashew	0.3	30	Surface	Rainfed	-	Cultivable	Private Land	-	-
Bilagi	Ganapathi s/o Ramappa	0614	-	Manually	23	0.99	0.2	Coconut	0.2	20	Surface	Rainfed	-	Cultivable	Private Land	-	-
Bilagi	Puttappa Gudigar B. Mahmoud Saab Soraba.Subbaravappa	0615	-	Manually	8½	0.87	0.2	Coconut	0.2	20	Surface	Rainfed	-	Cultivable	Private Land	-	-



Bilagi	Shanthappa is the adopted father of Rudrappa M s/o	0616	-	Manually	2	3.32	0.2	Coconut	0.2	20	Surface	Rainfed	-	Cultivable	Private Land	-	-
Bilagi	Anandappa so keriyappa	0617	-	Manually	39/3	0.73	0.2	Coconut	0.2	20	Surface	Rainfed	-	Cultivable	Private Land	-	-
Bilagi	Bangaramma w/o Dawyappa.	0618	-	Manually	18\5	0.06	0.2	Coconut	0.2	20	Surface	Rainfed	-	Cultivable	Private Land	-	-
Bilagi	Irappa s/o Lakshmanappa	0619	-	Manually	29	2.62	0.2	Coconut	0.2	20	Surface	Rainfed	-	Cultivable	Private Land	-	-
Bilagi	Tokamma w/o. Basavanyappa	0620	-	Manually	10\2	0.95	0.2	Coconut	0.2	20	Surface	Rainfed	-	Cultivable	Private Land	-	-
Bilagi	Savitriamma w/o Dyavappa	0621	-	Manually	20	1.26	0.2	Coconut	0.2	20	Surface	Rainfed	-	Cultivable	Private Land	-	-
Bilagi	Kannappa s/o Durugappa	0622	-	Manually	10\2	0.86	0.2	Coconut	0.2	20	Surface	Rainfed	-	Cultivable	Private Land	-	-
Bilagi	Pakkirappa s/o Kannappa	0623	-	Manually	5\p3	0.80	0.2	Coconut	0.2	20	Surface	Rainfed	-	Cultivable	Private Land	-	-
Bilagi	Mylarappa s/o Thirukkappa	0624	-	Manually	51	0.80	0.2	Coconut	0.2	20	Surface	Rainfed	-	Cultivable	Private Land	-	-
Bilagi	Lalitamma w/o. Vivekuntappa	0625	-	Manually	50	0.80	0.2	Coconut	0.2	20	Surface	Rainfed	-	Cultivable	Private Land	-	-
Bilagi	Rekamma w/o HK Ramappa	0626	-	Manually	45	0.80	0.2	Coconut	0.2	20	Surface	Rainfed	-	Cultivable	Private Land	-	-
Bilagi	Sharadamma w/o. K Ramappa	0627	-	Manually	23, 7\2, 8\5	4.43	0.2	Coconut	0.2	20	Surface	Rainfed	-	Cultivable	Private Land	-	-
Bilagi	Hanumanthamma w/o. Keriyappa	0628	-	Manually	42	0.80	0.25	Pepper	0.25	250	Surface	Rainfed	-	Cultivable	Private Land	-	-
			-	Manually			0.3	mango	0.3	30	Surface	Rainfed	-	Cultivable	Private Land	-	-
			-	Manually			0.3	sapota	0.3	30	Surface	Rainfed	-	Cultivable	Private Land	-	-
Bilagi	Premamurthy s/o Bhairappa	0629	-	Manually	43	0.78	0.3	Coconut	0.3	30	Surface	Rainfed	-	Cultivable	Private Land	-	-
			-	Manually			0.3	cashew	0.3	30	Surface	Rainfed	-	Cultivable	Private Land	-	-
Bilagi	Thimmappa s/o Kannappa	0630	-	Manually	28\1	0.76	0.2	Coconut	0.2	20	Surface	Rainfed	-	Cultivable	Private Land	-	-
Bilagi	Bangarappa s/o Kannappa	0631	-	Manually	44	0.78	0.2	Coconut	0.2	20	Surface	Rainfed	-	Cultivable	Private Land	-	-
Bilagi	Ramappa's adoptive father is Chande Hanumappa	0632	-	Manually	28\2	0.86	0.2	Coconut	0.2	20	Surface	Rainfed	-	Cultivable	Private Land	-	-
Bilagi	Rangappa s/o puttappa	0633	-	Manually	31\3	0.41	0.2	Coconut	0.2	20	Surface	Rainfed	-	Cultivable	Private Land	-	-
Bilagi	Dawyappa s/o Dawyappa	0634	-	Manually	28\1	0.28	0.2	Coconut	0.2	20	Surface	Rainfed	-	Cultivable	Private Land	-	-
Bilagi	Dayavamma's father is Nagappa	0635	-	Manually	34, 35	3.57	0.2	Coconut	0.2	20	Surface	Rainfed	-	Cultivable	Private Land	-	-
Bilagi	Keriyappa s/o Dawyappa	0636	-	Manually	28\1	0.29	0.2	Coconut	0.2	20	Surface	Rainfed	-	Cultivable	Private Land	-	-
Bilagi	Parasappa s/o Chandappa	0637	-	Manually	49	0.80	0.2	Coconut	0.2	20	Surface	Rainfed	-	Cultivable	Private Land	-	-
Bilagi	Basappa s/o Dawyappa	0638	-	Manually	28\1	0.29	0.2	Coconut	0.2	20	Surface	Rainfed	-	Cultivable	Private Land	-	-
Bilagi	Kokkalli Pakkirappa s/o Bheemappa	0639	-	Manually	48\p1	0.80	0.2	Coconut	0.2	20	Surface	Rainfed	-	Cultivable	Private Land	-	-
Bilagi	Hanumanthappa Kuppaddadde, Bangaramma Parasappa.	0640	-	Manually	35	2.26	0.3	mango	0.3	30	Surface	Rainfed	-	Cultivable	Private Land	-	-
			-	Manually			0.3	Coconut	0.3	30	Surface	Rainfed	-	Cultivable	Private Land	-	-
			-	Manually			0.3	cashew	0.3	30	Surface	Rainfed	-	Cultivable	Private Land	-	-

Bilagi	Muddhappagowda s/o Channabasappa Gowda	0641	-	Manually	40\1	1.83	0.3	cashew	0.3	30	Surface	Rainfed	-	Cultivable	Private Land	-	-
			-	Manually			0.3	mango	0.3	30	Surface	Rainfed	-	Cultivable	Private Land	-	-
Bilagi	Joomla	0642	-	Manually	1	0.00	0.2	Coconut	0.2	20	Surface	Rainfed	-	Cultivable	Private Land	-	-
Bilagi	Malleshappagouda s/o Basavanyappa Gowda	0643	-	Manually	40\5	0.40	0.2	Coconut	0.2	20	Surface	Rainfed	-	Cultivable	Private Land	-	-
Bilagi	Mahadevamma w/o. Siddappa	0644	-	Manually	15, 14	4.67	0.2	Coconut	0.2	20	Surface	Rainfed	-	Cultivable	Private Land	-	-
Bilagi	Chandrappa s/o Madarasiddappa	0645	-	Manually	17	0.51	0.25	Pepper	0.25	250	Surface	Rainfed	-	Cultivable	Private Land	-	-
			-	Manually			0.3	mango	0.3	30	Surface	Rainfed	-	Cultivable	Private Land	-	-
			-	Manually			0.3	cashew	0.3	30	Surface	Rainfed	-	Cultivable	Private Land	-	-
			-	Manually			0.3	sapota	0.3	30	Surface	Rainfed	-	Cultivable	Private Land	-	-
Bilagi	Basakka w/o. Keriappa	0646	-	Manually	36\3	0.40	0.2	Coconut	0.2	20	Surface	Rainfed	-	Cultivable	Private Land	-	-
Bilagi	Ningappa A. s/o Chandappa	0647	-	Manually	12\1, 13\2	1.72	0.2	Coconut	0.2	20	Surface	Rainfed	-	Cultivable	Private Land	-	-
Bilagi	Janakappa s/o Mahadevappa	0648	-	Manually	3\1, 5\p1	1.76		Pepper	0.20	0.2	Surface	Rainfed	-	Cultivable	Private Land	-	-
Bilagi	Puttappa B.H. s/o Mahadevappa	0649	-	Manually	3\2	2.01	0.2	Coconut	0.2	20	Surface	Rainfed	-	Cultivable	Private Land	-	-
Bilagi	THEYAMMA w/o MAHADEVAPPA	0650	-	Manually	10\1	1.63	0.2	Coconut	0.2	20	Surface	Rainfed	-	Cultivable	Private Land	-	-
Bilagi	Hette Ramappa s/o Basappa	0651	-	Manually	7\1	0.98		Pepper	0.250	250	Surface	Rainfed	-	Cultivable	Private Land	-	-
Bilagi	Nagamma w/o Bairappavalli	0652	-	Manually	27\1	1.83	0.2	Coconut	0.2	20	Surface	Rainfed	-	Cultivable	Private Land	-	-
Bilagi	Waspa, Lingaraju s/o Bhairappa	0653	-	Manually	27\3	1.72	0.2	Coconut	0.2	20	Surface	Rainfed	-	Cultivable	Private Land	-	-
Bilagi	Puttappa Gowda s/o Basavanyappa Gowda	0654	-	Manually	40\2	0.40	0.2	Coconut	0.2	20	Surface	Rainfed	-	Cultivable	Private Land	-	-
Bilagi	Shanthappa Gowda s/o Basavanyappa Gowda	0655	-	Manually	40\3	0.40	0.2	Coconut	0.2	20	Surface	Rainfed	-	Cultivable	Private Land	-	-
Bilagi	Manjappa Gowda s/o Basavanyappa Gowda	0656	-	Manually	40\4	0.63	0.2	Coconut	0.2	20	Surface	Rainfed	-	Cultivable	Private Land	-	-
Bilagi	Gangadharappa s/o Veerabhadrapa	0657	-	Manually	11\2	1.65	0.2	Coconut	0.2	20	Surface	Rainfed	-	Cultivable	Private Land	-	-
Bilagi	Nagappa s/o Mahadevappa	0658	-	Manually	3\1	0.33	0.25	Pepper	0.25	250	Surface	Rainfed	-	Cultivable	Private Land	-	-
			-	Manually			0.3	mango	0.3	30	Surface	Rainfed	-	Cultivable	Private Land	-	-
			-	Manually			0.3	cashew	0.3	30	Surface	Rainfed	-	Cultivable	Private Land	-	-
			-	Manually			0.3	sapota	0.3	30	Surface	Rainfed	-	Cultivable	Private Land	-	-
Bilagi	Basappa s/o Mahadevappa	0659	-	Manually	3\1	0.33	0.2	Coconut	0.2	20	Surface	Rainfed	-	Cultivable	Private Land	-	-
Bilagi	Parameswarappa s/o Mahadevappa	0660	-	Manually	3\1	0.33	0.2	Coconut	0.2	20	Surface	Rainfed	-	Cultivable	Private Land	-	-
Bilagi	Muddappa s/o Mahadevappa	0661	-	Manually	3\1	0.33	0.2	Coconut	0.2	20	Surface	Rainfed	-	Cultivable	Private Land	-	-
Bilagi	Hanumanthamma.Premamurthy. Ningappa	0662	-	Manually	36\2, 8\1	3.26	0.2	Coconut	0.2	20	Surface	Rainfed	-	Cultivable	Private Land	-	-
Bilagi	Basavanyappa s/o Beeshappa	0663	-	Manually	16, 17	0.49	0.2	Coconut	0.2	20	Surface	Rainfed	-	Cultivable	Private Land	-	-

Bilagi	Hanumanthappa s/o Siddappa	0664	-	Manually	16	0.47	0.25	Pepper	0.25	250	Surface	Rainfed	-	Cultivable	Private Land	-	-
			-	Manually			0.3	mango	0.3	30	Surface	Rainfed	-	Cultivable	Private Land	-	-
			-	Manually			0.3	cashew	0.3	30	Surface	Rainfed	-	Cultivable	Private Land	-	-
			-	Manually			0.3	sapota	0.3	30	Surface	Rainfed	-	Cultivable	Private Land	-	-
Bilagi	Shivappa Kannappa s/o Keriyappa	0665	-	Manually	28/2	0.80	0.2	Coconut	0.2	20	Surface	Rainfed	-	Cultivable	Private Land	-	-
Bilagi	Nagamma ko Keriyappa	0666	-	Manually	32	0.82	0.2	Coconut	0.2	20	Surface	Rainfed	-	Cultivable	Private Land	-	-
Bilagi	Tungamma w/o. Parasappa	0667	-	Manually	21/3	0.42	0.2	Coconut	0.2	20	Surface	Rainfed	-	Cultivable	Private Land	-	-
Bilagi	Savitriamma ko ningappa	0668	-	Manually	21/1	0.42	0.2	Coconut	0.2	20	Surface	Rainfed	-	Cultivable	Private Land	-	-
Bilagi	Kaushalamma w/o. Gopalappa	0669	-	Manually	21/4	0.42	0.2	Coconut	0.2	20	Surface	Rainfed	-	Cultivable	Private Land	-	-
Bilagi	Gowramma w/o Manjappa	0670	-	Manually	41	0.42	0.2	Coconut	0.2	20	Surface	Rainfed	-	Cultivable	Private Land	-	-
Bilagi	Hello Durgappa s/o Ramappa	0671	-	Manually	8/2	0.36	0.2	Coconut	0.2	20	Surface	Rainfed	-	Cultivable	Private Land	-	-
Bilagi	Indrappa s/o Keriyappa	0672	-	Manually	37	0.42	0.2	Coconut	0.2	20	Surface	Rainfed	-	Cultivable	Private Land	-	-
Bilagi	Prasanthmastris/o Gopalappa	0673	-	Manually	12/2, 13/3	1.73	0.2	Coconut	0.2	20	Surface	Rainfed	-	Cultivable	Private Land	-	-
Bilagi	Huvappa s/o Durugappa	0674	-	Manually	8/3	0.36	0.2	Coconut	0.2	20	Surface	Rainfed	-	Cultivable	Private Land	-	-
Bilagi	Manjunatha s/o Durugappa	0675	-	Manually	8/4	0.36	0.2	Coconut	0.2	20	Surface	Rainfed	-	Cultivable	Private Land	-	-
Bilagi	Prakash s/o Durgappa	0676	-	Manually	8/5	0.36	0.2	Coconut	0.2	20	Surface	Rainfed	-	Cultivable	Private Land	-	-
Bilagi	Hanumanthamma w/o. Durgappa	0677	-	Manually	18/3, 18/4, 18/9	0.37	0.2	Coconut	0.2	20	Surface	Rainfed	-	Cultivable	Private Land	-	-
Bilagi	Ramappa s/o Hanumanthappa.	0678	-	Manually	18/7, 19	0.38	0.2	Coconut	0.2	20	Surface	Rainfed	-	Cultivable	Private Land	-	-
Bilagi	Savitramma w/o. Basavanvappa.	0679	-	Manually	18/10, 18/6, 18/8	0.53	0.2	Coconut	0.2	20	Surface	Rainfed	-	Cultivable	Private Land	-	-
Bilagi	Nagesh.R. Janakappa. The love son.	0680	-	Manually	46, 47	1.56	0.2	Coconut	0.2	20	Surface	Rainfed	-	Cultivable	Private Land	-	-
Bilagi	Aunt w/o Rangappa.	0681	-	Manually	19	0.00	0.2	Coconut	0.2	20	Surface	Rainfed	-	Cultivable	Private Land	-	-
Bilagi	Ganapathy.	0682	-	Manually	39/2	0.00	0.2	Coconut	0.2	20	Surface	Rainfed	-	Cultivable	Private Land	-	-
Bilagi	Takeshappa.	0683	-	Manually	36/3	0.42	0.2	Coconut	0.2	20	Surface	Rainfed	-	Cultivable	Private Land	-	-
Bilagi	Chandrappa.	0684	-	Manually	36/3	0.42	0.2	Coconut	0.2	20	Surface	Rainfed	-	Cultivable	Private Land	-	-
Bilagi	Geddappa.	0685	-	Manually	36/1	2.58	0.2	Coconut	0.2	20	Surface	Rainfed	-	Cultivable	Private Land	-	-
Bilagi	Ravikumara.	0686	-	Manually	36/1	2.58	0.2	Coconut	0.2	20	Surface	Rainfed	-	Cultivable	Private Land	-	-
Bilagi	Bassappa	0687	-	Manually	5/1	1.20	0.25	Pepper	0.25	250	Surface	Rainfed	-	Cultivable	Private Land	-	-
			-	Manually			0.3	mango	0.3	30	Surface	Rainfed	-	Cultivable	Private Land	-	-
			-	Manually			0.3	cashew	0.3	30	Surface	Rainfed	-	Cultivable	Private Land	-	-
			-	Manually			0.3	sapota	0.3	30	Surface	Rainfed	-	Cultivable	Private Land	-	-

			-	Manually			0.3	Coconut	0.3	30	Surface	Rainfed	-	Cultivable	Private Land	-	-
Bilagi	Manjunatha	0688	-	Manually	5\p1	0.00	0.2	Coconut	0.2	20	Surface	Rainfed	-	Cultivable	Private Land	-	-
Bilagi	Huvappa s/o Durugappa	0689	-	Manually	5\p1	1.26		Pepper	0.250	250	Surface	Rainfed	-	Cultivable	Private Land	-	-
Bilagi	H Janakappa	0690	-	Manually	5\p1	1.41	0.2	Coconut	0.2	20	Surface	Rainfed	-	Cultivable	Private Land	-	-
Bilagi	Erozappa	0691	-	Manually	5\p1	1.18	0.2	Coconut	0.2	20	Surface	Rainfed	-	Cultivable	Private Land	-	-
Bilagi	Sivanandappa	0692	-	Manually	5\p1	1.18	0.2	Coconut	0.2	20	Surface	Rainfed	-	Cultivable	Private Land	-	-
Bilagi	Nagaraja	0693	-	Manually	5\p1	0.80	0.2	Coconut	0.2	20	Surface	Rainfed	-	Cultivable	Private Land	-	-
Bilagi	Geddappa s/o Dekappa	0694	-	Manually	36\1	2.58	0.2	Coconut	0.2	20	Surface	Rainfed	-	Cultivable	Private Land	-	-
Bilagi	Ravikumara s/o Dekappa	0695	-	Manually	36\1	2.58	0.25	Pepper	0.25	250	Surface	Rainfed	-	Cultivable	Private Land	-	-
			-	Manually			0.3	mango	0.3	30	Surface	Rainfed	-	Cultivable	Private Land	-	-
			-	Manually			0.3	Coconut	0.3	30	Surface	Rainfed	-	Cultivable	Private Land	-	-
Bilagi	Keriyappaa	0696	-	Manually	31\1	0.57	0.2	Coconut	0.2	20	Surface	Rainfed	-	Cultivable	Private Land	-	-
Bilagi	Chandrappa	0697	-	Manually	31\4	0.57	0.2	Coconut	0.2	20	Surface	Rainfed	-	Cultivable	Private Land	-	-
Bilagi	Sharadamma W/o Sanjeevappa		-	Manually	37	0.6	0.5	cashew	0.2	50	Surface	Rainfed	-	Cultivable	Private Land	-	-
Bilagi	Nagaraja H.T S/o Timmappa		-	Manually	28	0.8	0.2	Coconut	0.2	20	Surface	Rainfed	-	Cultivable	Private Land	-	-
			-	Manually			0.25	Pepper	0.25	250	Surface	Rainfed	-	Cultivable	Private Land	-	-
			-	Manually			0.2	mango	0.2	20	Surface	Rainfed	-	Cultivable	Private Land	-	-
Bilagi	Subendrappa S/o Keriyappa		-	Manually	42	0.8	0.2	sapota	0.2	20	Surface	Rainfed	-	Cultivable	Private Land	-	-
			-	Manually			0.25	Pepper	0.25	250	Surface	Rainfed	-	Cultivable	Private Land	-	-
			-	Manually			0.2	mango	0.2	20	Surface	Rainfed	-	Cultivable	Private Land	-	-
Bilagi	Manchamma W/o Ramanna		-	Manually	44619	1.2	0.5	Coconut	0.5	50	Surface	Rainfed	-	Cultivable	Private Land	-	-
			-	Manually			0.5	cashew	0.5	50	Surface	Rainfed	-	Cultivable	Private Land	-	-
			-	Manually			0.25	Pepper	0.25	250	Surface	Rainfed	-	Cultivable	Private Land	-	-
			-	Manually			0.5	sapota	0.5	50	Surface	Rainfed	-	Cultivable	Private Land	-	-
Uppali	Mariamamma	0698	-	Manually	18/4, 35/*, 39/1, 66/10, 68/11, 70/2	3.61	0.5	Coconut	0.5	50	Surface	Rainfed	-	Cultivable	Private Land	-	-
			-	Manually			0.2	sapota	0.2	20	Surface	Rainfed	-	Cultivable	Private Land	-	-
Uppali	Puttappa s/o Parasappa Rangappa	0699	-	Manually	50/1	0.28	0.2	Coconut	0.2	20	Surface	Rainfed	-	Cultivable	Private Land	-	-
Uppali	Patel Yellappa	0700	-	Manually	52/1	0.81	0.2	Coconut	0.2	20	Surface	Rainfed	-	Cultivable	Private Land	-	-
Uppali	Putnamma w/o Dharmappa	0701	-	Manually	28/2, 31/1	1.76	0.2	Coconut	0.2	20	Surface	Rainfed	-	Cultivable	Private Land	-	-
Uppali	Yellappa Ramanna	0702	-	Manually	69/6	0.46	0.2	Coconut	0.2	20	Surface	Rainfed	-	Cultivable	Private Land	-	-

Uppali	Hirianna s/o Ramappa	0703	-	Manually	4/*, 17/*, 40/*, 51/1	17.31	0.2	Coconut	0.2	20	Surface	Rainfed	-	Cultivable	Private Land	-	-
			-	Manually			0.2	mango	0.2	20	Surface	Rainfed	-	Cultivable	Private Land	-	-
			-	Manually			0.2	sapota	0.2	20	Surface	Rainfed	-	Cultivable	Private Land	-	-
Uppali	Subbappa	0704	-	Manually	20/2	1.14	0.3	Coconut	0.3	30	Surface	Rainfed	-	Cultivable	Private Land	-	-
			-	Manually			0.3	cashew	0.3	30	Surface	Rainfed	-	Cultivable	Private Land	-	-
			-	Manually			0.3	mango	0.3	30	Surface	Rainfed	-	Cultivable	Private Land	-	-
			-	Manually			0.3	sapota	0.3	30	Surface	Rainfed	-	Cultivable	Private Land	-	-
Uppali	Kerianna s/o Dawanna	0705	-	Manually	76/2	0.26	0.2	Coconut	0.2	20	Surface	Rainfed	-	Cultivable	Private Land	-	-
Uppali	Veerabhadraya	0706	-	Manually	63/*, 74/1p, 78/p	2.12	0.5	Coconut	0.5	50	Surface	Rainfed	-	Cultivable	Private Land	-	-
			-	Manually			0.5	cashew	0.5	50	Surface	Rainfed	-	Cultivable	Private Land	-	-
			-	Manually			0.5	sapota	0.5	50	Surface	Rainfed	-	Cultivable	Private Land	-	-
			-	Manually			0.5	mango	0.5	50	Surface	Rainfed	-	Cultivable	Private Land	-	-
Uppali	Hlioyappa	0707	-	Manually	56/*	0.43	0.2	Coconut	0.2	20	Surface	Rainfed	-	Cultivable	Private Land	-	-
Uppali	sanamma	0708	-	Manually	54/*	0.05	0.2	Coconut	0.2	20	Surface	Rainfed	-	Cultivable	Private Land	-	-
Uppali	Chandrappa	0709	-	Manually	21/4, 48/*	0.42	0.2	Coconut	0.2	20	Surface	Rainfed	-	Cultivable	Private Land	-	-
Uppali	Tukaramappa s/o Manchappa	0710	-	Manually	10/4, 22/5, 39/1	4.06	0.20	Coconut	0.20	20	Surface	Rainfed	-	Cultivable	Private Land	-	-
			-	Manually			0.40	cashew	0.40	40	Surface	Rainfed	-	Cultivable	Private Land	-	-
Uppali	Narayana M	0711	-	Manually	60/2, 58/2	3.55	0.2	Coconut	0.2	20	Surface	Rainfed	-	Cultivable	Private Land	-	-
Uppali	Kuberappa s/o Dharmappa	0712	-	Manually	16/1, 28/2, 30/4	4.15	0.20	Coconut	0.20	20	Surface	Rainfed	-	Cultivable	Private Land	-	-
			-	Manually			0.20	cashew	0.20	20	Surface	Rainfed	-	Cultivable	Private Land	-	-
			-	Manually			0.20	sapota	0.20	20	Surface	Rainfed	-	Cultivable	Private Land	-	-
			-	Manually			0.25	Pepper	0.25	250	Surface	Rainfed	-	Cultivable	Private Land	-	-
Uppali	Savita s/o Krishnamurthy	0713	-	Manually	38/4, 38/2	1.56	0.2	Coconut	0.2	20	Surface	Rainfed	-	Cultivable	Private Land	-	-
Uppali	Pakirappa	0714	-	Manually	56/1, 51/2, 53/*	2.36	0.2	Coconut	0.2	20	Surface	Rainfed	-	Cultivable	Private Land	-	-
Uppali	Rangappa s/o Ramanna Shivamma	0715	-	Manually	26/3	2.36	0.2	Coconut	0.2	20	Surface	Rainfed	-	Cultivable	Private Land	-	-
Uppali	Surappa s/o Halappa	0716	-	Manually	5/p	0.53	0.2	Coconut	0.2	20	Surface	Rainfed	-	Cultivable	Private Land	-	-
Uppali	Parasappa s/o Dharmappa	0717	-	Manually	16/2, 30/3, 31/4	4.18	0.4	Coconut	0.4	40	Surface	Rainfed	-	Cultivable	Private Land	-	-
			-	Manually			0.2	cashew	0.2	20	Surface	Rainfed	-	Cultivable	Private Land	-	-
			-	Manually			0.2	sapota	0.2	20	Surface	Rainfed	-	Cultivable	Private Land	-	-
Uppali	Kariappa Yane Kothandappa s/o	0718	-	Manually	21/1, 2/1, 3/2, 1/1	1.67	0.2	Coconut	0.2	20	Surface	Rainfed	-	Cultivable	Private Land	-	-

Uppali	Keridevamma	0719	-	Manually	23/5, 6/6	1.86	0.2	Coconut	0.2	20	Surface	Rainfed	-	Cultivable	Private Land	-	-
Uppali	Keridevamma w/o. Chudiyavavappa	0720	-	Manually	77/7, 19/1, 19/3	1.23	0.2	Coconut	0.2	20	Surface	Rainfed	-	Cultivable	Private Land	-	-
Uppali	Manjappa s/o Kannappa.	0721	-	Manually	33/3, 34/8, 48	1.33	0.2	Coconut	0.2	20	Surface	Rainfed	-	Cultivable	Private Land	-	-
Uppali	Bangarappa s/o Dawyappa	0722	-	Manually	19/3, 48/1	1.88	0.2	Coconut	0.2	20	Surface	Rainfed	-	Cultivable	Private Land	-	-
Uppali	Shankarappa s/o Rangappa	0723	-	Manually	24/*, 38/*	0.75	0.20	Coconut	0.20	20	Surface	Rainfed	-	Cultivable	Private Land	-	-
			-	Manually			0.20	mango	0.20	20	Surface	Rainfed	-	Cultivable	Private Land	-	-
Uppali	Basavanyappa s/o Muthaiyappa	0724	-	Manually	59/8	6.46	0.2	Coconut	0.2	20	Surface	Rainfed	-	Cultivable	Private Land	-	-
Uppali	Chandraya	0725	-	Manually	63/1	0.80	0.2	Coconut	0.2	20	Surface	Rainfed	-	Cultivable	Private Land	-	-
Uppali	Kariyappa s/o Manchappa	0726	-	Manually	24/1, 83/5, 38/4	2.49	0.2	Coconut	0.2	20	Surface	Rainfed	-	Cultivable	Private Land	-	-
Uppali	Balaramma s/o Bagurudrappa	0727	-	Manually	7/*, 8/5, 39/6	1.93	0.2	Coconut	0.2	20	Surface	Rainfed	-	Cultivable	Private Land	-	-
Uppali	Pampered	0728	-	Manually	32/*	1.73	0.2	Coconut	0.2	20	Surface	Rainfed	-	Cultivable	Private Land	-	-
Uppali	Buryappa	0729	-	Manually	38/1p, 84/1p1, 24/1p	2.49	0.2	Coconut	0.2	20	Surface	Rainfed	-	Cultivable	Private Land	-	-
Uppali	Mariappa w/o Manchappa	0730	-	Manually	45/*	1.81	0.2	Coconut	0.2	20	Surface	Rainfed	-	Cultivable	Private Land	-	-
Uppali	Basavanyappa s/o Manchappa	0731	-	Manually	24/1, 84/2, 25/1, 25/3, 27/1, 38/2	4.29	0.2	Coconut	0.2	20	Surface	Rainfed	-	Cultivable	Private Land	-	-
Uppali	Kuberappa.Basavaraja	0732	-	Manually	20/3, 20/2, 85/5	2.94	0.2	Coconut	0.2	20	Surface	Rainfed	-	Cultivable	Private Land	-	-
			-	Manually			0.2	mango	0.2	20	Surface	Rainfed	-	Cultivable	Private Land	-	-
			-	Manually			0.25	Pepper	0.25	250	Surface	Rainfed	-	Cultivable	Private Land	-	-
			-	Manually			0.2	sapota	0.2	20	Surface	Rainfed	-	Cultivable	Private Land	-	-
Uppali	Daivappa w/o. Mudgodu Bangarappa	0733	-	Manually	29/*	0.72	0.2	Coconut	0.2	20	Surface	Rainfed	-	Cultivable	Private Land	-	-
Uppali	Sanamma w/o Mallappa. Yellappa	0734	-	Manually	67/*, 9, 71, 72/1, 73/2	1.87	0.2	Coconut	0.2	20	Surface	Rainfed	-	Cultivable	Private Land	-	-
			-	Manually			0.2	mango	0.2	20	Surface	Rainfed	-	Cultivable	Private Land	-	-
			-	Manually			0.25	Pepper	0.25	250	Surface	Rainfed	-	Cultivable	Private Land	-	-
Uppali	Pitambarappa s/o Yallappa	0735	-	Manually	14/*, 42/1, 43/2, 44/3, 46/1	6.68	0.20	Coconut	0.20	20	Surface	Rainfed	-	Cultivable	Private Land	-	-
Uppali	Ramakrishnappa K. s/o Ramappa	0736	-	Manually	12/*, 61, 11	2.19	0.2	Coconut	0.2	20	Surface	Rainfed	-	Cultivable	Private Land	-	-
Uppali	Kamalakara	0737	-	Manually	15/*, 41	4.00	0.20	Coconut	0.20	20	Surface	Rainfed	-	Cultivable	Private Land	-	-
			-	Manually			0.3	cashew	0.30	30	Surface	Rainfed	-	Cultivable	Private Land	-	-
Uppali	Sita	0738	-	Manually	79/*	0.43	0.2	Coconut	0.2	20	Surface	Rainfed	-	Cultivable	Private Land	-	-
Uppali	Neelappa s/o Mariappa	0739	-	Manually	56/*	1.22	0.2	Coconut	0.2	20	Surface	Rainfed	-	Cultivable	Private Land	-	-
Uppali	Kamamma w/o. Gangappa	0740	-	Manually	80/*	1.60	0.2	Coconut	0.2	20	Surface	Rainfed	-	Cultivable	Private Land	-	-
Uppali	Rangappa s/o Manchappa	0741	-	Manually	37/*	1.86	0.2	Coconut	0.2	20	Surface	Rainfed	-	Cultivable	Private Land	-	-

Uppali	Basamma	0742	-	Manually	81/7	1.22	0.2	Coconut	0.2	20	Surface	Rainfed	-	Cultivable	Private Land	-	-
Uppali	Sanki Narayanappa	0743	-	Manually	18/3	0.76	0.2	Coconut	0.2	20	Surface	Rainfed	-	Cultivable	Private Land	-	-
Uppali	Sanki Narayanappa	0744	-	Manually	18/6	0.18	0.2	Coconut	0.2	20	Surface	Rainfed	-	Cultivable	Private Land	-	-
Uppali	Sanki Narayanappa	0745	-	Manually	35/*	0.42	0.2	Coconut	0.2	20	Surface	Rainfed	-	Cultivable	Private Land	-	-
Uppali	Ramappa s/o Parasappa	0746	-	Manually	65/*, 70	0.54	0.2	Coconut	0.2	20	Surface	Rainfed	-	Cultivable	Private Land	-	-
Uppali	Shivamma w/o Dyappa	0747	-	Manually	18/*, 35	0.83	0.2	Coconut	0.2	20	Surface	Rainfed	-	Cultivable	Private Land	-	-
Uppali	Son of Bangarappa s/o Dawvappa Pauti	0748	-	Manually	23/3	0.40	0.2	Coconut	0.2	20	Surface	Rainfed	-	Cultivable	Private Land	-	-
Uppali	Somarayappa K. B. s/o Bangarappa	0749	-	Manually	34/*	0.42	0.2	Coconut	0.2	20	Surface	Rainfed	-	Cultivable	Private Land	-	-
Uppali	Erappa	0750	-	Manually	1/*, 2, 3, 48	0.87	0.2	Coconut	0.2	20	Surface	Rainfed	-	Cultivable	Private Land	-	-
Uppali	Bhairappa Gowda s/o Channabasappa Gowda	0751	-	Manually	32/2	1.60	0.2	Coconut	0.2	20	Surface	Rainfed	-	Cultivable	Private Land	-	-
Uppali	Virupakshappa	0752	-	Manually	83/*	0.81	0.2	Coconut	0.2	20	Surface	Rainfed	-	Cultivable	Private Land	-	-
Uppali	Akkamma s/o small davyappa	0753	-	Manually	48/2, 77/2	1.53	0.2	Coconut	0.2	20	Surface	Rainfed	-	Cultivable	Private Land	-	-
Uppali	Shanmukhappa s/o Rangappa	0754	-	Manually	24/*, 38	0.75	0.2	Coconut	0.2	20	Surface	Rainfed	-	Cultivable	Private Land	-	-
Uppali	Puttappa s/o Sanna Bangarappa	0755	-	Manually	45/3	1.91	0.50	Coconut	0.50	50	Surface	Rainfed	-	Cultivable	Private Land	-	-
			-	Manually			0.50	cashew	0.50	50	Surface	Rainfed	-	Cultivable	Private Land	-	-
			-	Manually			0.50	mango	0.50	50	Surface	Rainfed	-	Cultivable	Private Land	-	-
			-	Manually			0.50	sapota	0.50	50	Surface	Rainfed	-	Cultivable	Private Land	-	-
Uppali	Shylaja w/o Geddappa	0756	-	Manually	34/*	0.75	0.2	Coconut	0.2	20	Surface	Rainfed	-	Cultivable	Private Land	-	-
Uppali	Ambika w/o Krishnamurthy	0757	-	Manually	19/5	0.41	0.2	Coconut	0.2	20	Surface	Rainfed	-	Cultivable	Private Land	-	-
Uppali	Yuvaraja s/o Dharmappa	0758	-	Manually	16/7, 31/9, 30/8	4.17	0.2	Coconut	0.2	20	Surface	Rainfed	-	Cultivable	Private Land	-	-
			-	Manually			0.2	sapota	0.2	20	Surface	Rainfed	-	Cultivable	Private Land	-	-
			-	Manually			0.2	mango	0.2	20	Surface	Rainfed	-	Cultivable	Private Land	-	-
Uppali	Manjappa s/o Rudrappa	0759	-	Manually	39/*, 7/1	1.86	0.2	Coconut	0.2	20	Surface	Rainfed	-	Cultivable	Private Land	-	-
			-	Manually			0.2	cashew	0.2	20	Surface	Rainfed	-	Cultivable	Private Land	-	-
			-	Manually			0.2	mango	0.2	20	Surface	Rainfed	-	Cultivable	Private Land	-	-
			-	Manually			0.2	sapota	0.2	20	Surface	Rainfed	-	Cultivable	Private Land	-	-
			-	Manually			0.25	Pepper	0.25	250	Surface	Rainfed	-	Cultivable	Private Land	-	-
Uppali	Manjappa s/o Ramappa	0760	-	Manually	18/*, 39/*, 49/*	1.20	0.2	Coconut	0.2	20	Surface	Rainfed	-	Cultivable	Private Land	-	-
Uppali	Chitambarappa s/o Ramappa	0761	-	Manually	49/2, 39/3, 18/4	1.20	0.2	Coconut	0.2	20	Surface	Rainfed	-	Cultivable	Private Land	-	-
Uppali	Holiya s/o Ramappa	0762	-	Manually	35/1, 49/2	0.81	0.2	Coconut	0.2	20	Surface	Rainfed	-	Cultivable	Private Land	-	-

Uppali	Rudramma w/o Puttappa	0763	-	Manually	55/*	1.22	0.2	Coconut	0.2	20	Surface	Rainfed	-	Cultivable	Private Land	-	-
Uppali	Shantappa	0764	-	Manually	19/*, 48/*, 33/*, 34	2.19	0.2	Coconut	0.2	20	Surface	Rainfed	-	Cultivable	Private Land	-	-
Uppali	Kannappa s/o Ramappa	0765	-	Manually	23/3	0.78	0.2	Coconut	0.2	20	Surface	Rainfed	-	Cultivable	Private Land	-	-
Uppali	Ratnamma	0766	-	Manually	63/4, 74, 78	2.11	0.2	Coconut	0.2	20	Surface	Rainfed	-	Cultivable	Private Land	-	-
Uppali	Rudrappa	0767	-	Manually	54/*	2.56	0.2	Coconut	0.2	20	Surface	Rainfed	-	Cultivable	Private Land	-	-
Uppali	Sureshappa	0768	-	Manually	54/1p	1.79	0.2	Coconut	0.2	20	Surface	Rainfed	-	Cultivable	Private Land	-	-
Uppali	Tammannappa	0769	-	Manually	49/2, 75/3	1.06	0.20	Coconut	0.20	20	Surface	Rainfed	-	Cultivable	Private Land	-	-
			-	Manually			0.20	cashew	0.20	20	Surface	Rainfed	-	Cultivable	Private Land	-	-
			-	Manually			0.20	sapota	0.20	20	Surface	Rainfed	-	Cultivable	Private Land	-	-
Uppali	Toppanna bliss	0770	-	Manually	39/2	1.36	0.2	Coconut	0.2	20	Surface	Rainfed	-	Cultivable	Private Land	-	-
Uppali	Mahadevappa	0771	-	Manually	56/3	1.20	0.2	Coconut	0.2	20	Surface	Rainfed	-	Cultivable	Private Land	-	-
Uppali	Kerippa's mother is Basamma	0772	-	Manually	56/2	0.40	0.2	Coconut	0.2	20	Surface	Rainfed	-	Cultivable	Private Land	-	-
Uppali	Ramappa	0773	-	Manually	56/1	0.40	0.2	Coconut	0.2	20	Surface	Rainfed	-	Cultivable	Private Land	-	-
Uppali	Sannamma w/o Topanna	0774	-	Manually	56/*	0.65	0.20	Coconut	0.20	20	Surface	Rainfed	-	Cultivable	Private Land	-	-
			-	Manually			0.30	cashew	0.30	30	Surface	Rainfed	-	Cultivable	Private Land	-	-
			-	Manually			0.20	mango	0.20	20	Surface	Rainfed	-	Cultivable	Private Land	-	-
Uppali	Ganeshappa	0775	-	Manually	56/2	0.85	0.2	Coconut	0.2	20	Surface	Rainfed	-	Cultivable	Private Land	-	-
Uppali	Guthiyappa s/o Bangarappa	0776	-	Manually	56/3	1.22	0.2	Coconut	0.2	20	Surface	Rainfed	-	Cultivable	Private Land	-	-
Uppali	Ramaswamy	0777	-	Manually	1/2, 2/2, 3, 48	0.59	0.2	Coconut	0.2	20	Surface	Rainfed	-	Cultivable	Private Land	-	-
Uppali	Nagarajappa	0778	-	Manually	1/*, 2/1	0.18	0.2	Coconut	0.2	20	Surface	Rainfed	-	Cultivable	Private Land	-	-
Uppali	Sanjeevappa	0779	-	Manually	1/1, 2/2, 48	0.03	0.2	Coconut	0.2	20	Surface	Rainfed	-	Cultivable	Private Land	-	-
Uppali	Mohana	0780	-	Manually	21/5, 48/6	0.47	0.2	Coconut	0.2	20	Surface	Rainfed	-	Cultivable	Private Land	-	-
Uppali	Virendrakumara	0781	-	Manually	2/*, 3/*, 48/*	0.47	0.2	Coconut	0.2	20	Surface	Rainfed	-	Cultivable	Private Land	-	-
Uppali	Lakshamma w/o. Saddappa.	0782	-	Manually	33/*, 34, 48	1.34	0.5	sapota	0.5	50	Surface	Rainfed	-	Cultivable	Private Land	-	-
			-	Manually			0.5	Coconut	0.5	50	Surface	Rainfed	-	Cultivable	Private Land	-	-
Uppali	Shivakumar R. Ananda Kumara r.	0783	-	Manually	34/1	1.62	0.2	Coconut	0.2	20	Surface	Rainfed	-	Cultivable	Private Land	-	-
Uppali	Basavaraja s/o Hanumanthappa	0784	-	Manually	57/*	0.42	0.2	Coconut	0.2	20	Surface	Rainfed	-	Cultivable	Private Land	-	-
Uppali	Bangarappa s/o Dawyappa Pauti	0785	-	Manually	23/2	0.39	0.2	Coconut	0.2	20	Surface	Rainfed	-	Cultivable	Private Land	-	-
Uppali	Basavarajappa	0786	-	Manually	56/7	1.22	0.2	Coconut	0.2	20	Surface	Rainfed	-	Cultivable	Private Land	-	-
Uppali	Kubera	0787	-	Manually	56/3	0.42	0.2	Coconut	0.2	20	Surface	Rainfed	-	Cultivable	Private Land	-	-



Uppali	Akannagamma	0788	-	Manually	56/2	0.81	0.50	Coconut	0.50	50	Surface	Rainfed	-	Cultivable	Private Land	-	-
			-	Manually			0.50	cashew	0.50	50	Surface	Rainfed	-	Cultivable	Private Land	-	-
			-	Manually			0.50	mango	0.50	50	Surface	Rainfed	-	Cultivable	Private Land	-	-
			-	Manually			0.50	sapota	0.50	50	Surface	Rainfed	-	Cultivable	Private Land	-	-
Uppali	Bodhisattvam	0789	-	Manually	63/1	0.41	0.2	Coconut	0.2	20	Surface	Rainfed	-	Cultivable	Private Land	-	-
Uppali	Rudraswamy	0790	-	Manually	63/*	0.41	0.2	Coconut	0.2	20	Surface	Rainfed	-	Cultivable	Private Land	-	-
Uppali	Ramappa s/o Basappa		-	Manually	48	0.31	0.5	Coconut	0.5	50	Surface	Rainfed	-	Cultivable	Private Land	-	-
			-	Manually			0.5	sapota	0.5	50	Surface	Rainfed	-	Cultivable	Private Land	-	-
Uppali	Benavappa s/o Bomappa		-	Manually	10/1	1.07	0.3	Coconut	0.3	30	Surface	Rainfed	-	Cultivable	Private Land	-	-
			-	Manually			0.2	mango	0.2	20	Surface	Rainfed	-	Cultivable	Private Land	-	-
			-	Manually			0.25	Pepper	0.25	250	Surface	Rainfed	-	Cultivable	Private Land	-	-
			-	Manually			0.2	cashew	0.2	20	Surface	Rainfed	-	Cultivable	Private Land	-	-
Uppali	Jagdeesh s/o Sannadyavappa		-	Manually			0.2	Coconut	0.2	20	Surface	Rainfed	-	Cultivable	Private Land	-	-
			-	Manually			0.25	Pepper	0.25	250	Surface	Rainfed	-	Cultivable	Private Land	-	-
			-	Manually			0.2	sapota	0.2	20	Surface	Rainfed	-	Cultivable	Private Land	-	-
Uppali	Anandappa SP		-	Manually	39/5	0.58	0.2	mango	0.2	20	Surface	Rainfed	-	Cultivable	Private Land	-	-
			-	Manually			0.2	Coconut	0.2	20	Surface	Rainfed	-	Cultivable	Private Land	-	-
			-	Manually			0.2	cashew	0.2	20	Surface	Rainfed	-	Cultivable	Private Land	-	-
Uppali	Dyavappa s/o Benavappa		-	Manually	74, 21	2.01	0.2	mango	0.2	20	Surface	Rainfed	-	Cultivable	Private Land	-	-
			-	Manually			0.5	Coconut	0.5	50	Surface	Rainfed	-	Cultivable	Private Land	-	-
			-	Manually			0.5	cashew	0.5	50	Surface	Rainfed	-	Cultivable	Private Land	-	-
			-	Manually			0.25	Pepper	0.25	250	Surface	Rainfed	-	Cultivable	Private Land	-	-
Uppali	Kuberappa s/o Bangarappa		-	Manually	20	0.67	0.2	mango	0.2	20	Surface	Rainfed	-	Cultivable	Private Land	-	-
			-	Manually			0.2	Coconut	0.2	20	Surface	Rainfed	-	Cultivable	Private Land	-	-
			-	Manually			0.2	cashew	0.2	20	Surface	Rainfed	-	Cultivable	Private Land	-	-
			-	Manually			0.2	sapota	0.2	20	Surface	Rainfed	-	Cultivable	Private Land	-	-
Chikkasakuna	Devara Rangappa	0791	-	Manually	9/*	0.61	0.2	Coconut	0.2	20	Surface	Rainfed	-	Cultivable	Private Land	-	-
Chikkasakuna	Nadig Krishnamurti s/o Nadig Seshachala Murthy	0792	-	Manually	9/1, 45, 44/2, 48	2.91	0.2	Coconut	0.2	20	Surface	Rainfed	-	Cultivable	Private Land	-	-
Chikkasakuna	Chaudhappa Pauwt's wife Sivithamma and heirs	0793	-	Manually	26/1	1.32	0.2	Coconut	0.2	20	Surface	Rainfed	-	Cultivable	Private Land	-	-
Chikkasakuna	Bhavanshankarrao Nadig	0794	-	Manually	19/p, 46/1	0.44	0.2	Coconut	0.2	20	Surface	Rainfed	-	Cultivable	Private Land	-	-

Chikkasakuna	Krishnamurthy Nadig Bhavanishankara.Thirukappa	0795	-	Manually	34/1, 37	4.46	0.2	Coconut	0.2	20	Surface	Rainfed	-	Cultivable	Private Land	-	-
Chikkasakuna	Renukaba's father is Na Seshachalamurthv	0796	-	Manually	33/1, 39/9, 40	11.59	0.2	Coconut	0.2	20	Surface	Rainfed	-	Cultivable	Private Land	-	-
Chikkasakuna	Savitramma w/o. Basavanyappa	0797	-	Manually	48/1	1.62	0.2	Coconut	0.2	20	Surface	Rainfed	-	Cultivable	Private Land	-	-
Chikkasakuna	Siddhasappa Shetty k. s/o Chandrasekhara	0798	-	Manually	17/5	1.45	0.2	Coconut	0.2	20	Surface	Rainfed	-	Cultivable	Private Land	-	-
Chikkasakuna	Chandavva koam Neelakanthappa	0799	-	Manually	4/4	0.89	0.2	Coconut	0.2	20	Surface	Rainfed	-	Cultivable	Private Land	-	-
Chikkasakuna	Jagadeesha K C Sreedhara K C s/o Karivappa	0800	-	Manually	21/1, 23/1	0.99	0.2	Coconut	0.2	20	Surface	Rainfed	-	Cultivable	Private Land	-	-
Chikkasakuna	Vinayakumara	0801	-	Manually	20/2	0.51	0.2	Coconut	0.2	20	Surface	Rainfed	-	Cultivable	Private Land	-	-
Chikkasakuna	Vijayendrachar and Venkannachary	0802	-	Manually	3/*	0.55	0.2	Coconut	0.2	20	Surface	Rainfed	-	Cultivable	Private Land	-	-
Chikkasakuna	Mohamed Hussain K. Yane Baba Saab s/o Mother Saab	0803	-	Manually	14/*	0.49	0.2	Coconut	0.2	20	Surface	Rainfed	-	Cultivable	Private Land	-	-
Chikkasakuna	Kalawati s/o Manchappa.Sanamma	0804	-	Manually	23/1	0.64	0.2	Coconut	0.2	20	Surface	Rainfed	-	Cultivable	Private Land	-	-
Chikkasakuna	Ramappa s/o Mallappa	0805	-	Manually	5/p1	0.57	0.2	Coconut	0.2	20	Surface	Rainfed	-	Cultivable	Private Land	-	-
Chikkasakuna	Dodmane Bisatappa	0806	-	Manually	7/2	0.98	0.2	Coconut	0.2	20	Surface	Rainfed	-	Cultivable	Private Land	-	-
Chikkasakuna	Iqbal Ahmed Saab s/o Sheikh Ahmed	0807	-	Manually	43/*	0.42	0.2	Coconut	0.2	20	Surface	Rainfed	-	Cultivable	Private Land	-	-
Chikkasakuna	Salimabi w/o Akbar Basha	0808	-	Manually	6/2	0.36	0.2	Coconut	0.2	20	Surface	Rainfed	-	Cultivable	Private Land	-	-
Chikkasakuna	Manjappa s/o Ananthappa	0809	-	Manually	18/4	0.27	0.2	Coconut	0.2	20	Surface	Rainfed	-	Cultivable	Private Land	-	-
Chikkasakuna	Ramappa s/o Ningappa	0810	-	Manually	18/1	0.27	0.2	Coconut	0.2	20	Surface	Rainfed	-	Cultivable	Private Land	-	-
Chikkasakuna	Chandrappa s/o Ningappa	0811	-	Manually	18/1	0.27	0.2	Coconut	0.2	20	Surface	Rainfed	-	Cultivable	Private Land	-	-
Chikkasakuna	Guddappa s/o Ningappa	0812	-	Manually	18/*	0.28	0.2	Coconut	0.2	20	Surface	Rainfed	-	Cultivable	Private Land	-	-
Chikkasakuna	Abdul Ghanis/o Chowdhury Mohamed	0813	-	Manually	15/*	1.21	0.2	Coconut	0.2	20	Surface	Rainfed	-	Cultivable	Private Land	-	-
Chikkasakuna	Shanthappa s/o small pudunna	0814	-	Manually	21/2	0.34	0.2	Coconut	0.2	20	Surface	Rainfed	-	Cultivable	Private Land	-	-
Chikkasakuna	Sanki Shivappa s/o Bangarappa	0815	-	Manually	10/1, 1, 46	1.39	0.2	Coconut	0.2	20	Surface	Rainfed	-	Cultivable	Private Land	-	-
Chikkasakuna	Tukaramappa's adopted mother is Keredeva	0816	-	Manually	6/p1	0.42	0.2	Coconut	0.2	20	Surface	Rainfed	-	Cultivable	Private Land	-	-
Chikkasakuna	Durugappa s/o Dyawanna	0817	-	Manually	24/1	0.58	0.2	Coconut	0.2	20	Surface	Rainfed	-	Cultivable	Private Land	-	-
Chikkasakuna	Boodshamma w/o Mallappa	0818	-	Manually	5/1	0.58	0.2	Coconut	0.2	20	Surface	Rainfed	-	Cultivable	Private Land	-	-
Chikkasakuna	Bangamma w/o is the goddess of God	0819	-	Manually	28/4, 29/3	2	0.2	Coconut	0.2	20	Surface	Rainfed	-	Cultivable	Private Land	-	-
Chikkasakuna	Kannur Ramappa s/o Rudrappa	0820	-	Manually	13/*	0.62	0.2	Coconut	0.2	20	Surface	Rainfed	-	Cultivable	Private Land	-	-
Chikkasakuna	Kuberappa.Jayarappa.Hirippa.H onnappa s/o Ramappa	0821	-	Manually	11/p2, 16	4.52	0.2	Coconut	0.2	20	Surface	Rainfed	-	Cultivable	Private Land	-	-
Chikkasakuna	Bharmappa of Eeramma w/o Halesoorba	0822	-	Manually	17/2, 7/1	1.58	0.2	Coconut	0.2	20	Surface	Rainfed	-	Cultivable	Private Land	-	-
Chikkasakuna	Anil Kumar s/o Srinivasa B.	0823	-	Manually	17/1	0.73	0.2	Coconut	0.2	20	Surface	Rainfed	-	Cultivable	Private Land	-	-
Chikkasakuna	Krishnappa s/o Muddy Durgappa.	0824	-	Manually	28/2	0.4	0.2	Coconut	0.2	20	Surface	Rainfed	-	Cultivable	Private Land	-	-

Chikkasakuna	Kariyappa Manmane Irappa	0825	-	Manually	9/4, 6/5	0.22	0.2	Coconut	0.2	20	Surface	Rainfed	-	Cultivable	Private Land	-	-
Chikkasakuna	Keriyamma w/o Manmane Rangappa	0826	-	Manually	9/4	0.58	0.2	Coconut	0.2	20	Surface	Rainfed	-	Cultivable	Private Land	-	-
Chikkasakuna	Rudrappa s/o Basavanyappa	0827	-	Manually	12/7, 16	1.11	0.2	Coconut	0.2	20	Surface	Rainfed	-	Cultivable	Private Land	-	-
Chikkasakuna	Lokappa Sankhi s/o Budhippa	0828	-	Manually	44/3, 1/3	0.99	0.2	Coconut	0.2	20	Surface	Rainfed	-	Cultivable	Private Land	-	-
Chikkasakuna	Kannappa s/o Basappa	0829	-	Manually	2/2, 46	0.83	0.2	Coconut	0.2	20	Surface	Rainfed	-	Cultivable	Private Land	-	-
Chikkasakuna	Kariyappa s/o Kendappa	0830	-	Manually	7/1, 46/*3	1.77	0.2	Coconut	0.2	20	Surface	Rainfed	-	Cultivable	Private Land	-	-
Chikkasakuna	Boodupappa s/o uncle	0831	-	Manually	22/5	0.41	0.2	Coconut	0.2	20	Surface	Rainfed	-	Cultivable	Private Land	-	-
Chikkasakuna	Revannappa N.G. Muruldheera N.G.	0832	-	Manually	45/2, 48	1.38	0.2	Coconut	0.2	20	Surface	Rainfed	-	Cultivable	Private Land	-	-
Chikkasakuna	Great-grandmother Bhairappa	0833	-	Manually	46/2	1.01	0.2	Coconut	0.2	20	Surface	Rainfed	-	Cultivable	Private Land	-	-
Chikkasakuna	Kasaraguppe Mariappa s/o Manchappa	0834	-	Manually	20/*	0.13	0.2	Coconut	0.2	20	Surface	Rainfed	-	Cultivable	Private Land	-	-
Chikkasakuna	The postal w/oral s/o is Irappa	0835	-	Manually	13/3, 45/2	1.84	0.2	Coconut	0.2	20	Surface	Rainfed	-	Cultivable	Private Land	-	-
Chikkasakuna	Postal Basamma w/o. Channabasappa	0836	-	Manually	45/*	0.55	0.2	Coconut	0.2	20	Surface	Rainfed	-	Cultivable	Private Land	-	-
Chikkasakuna	Durugamma w/o Guthiyappa	0837	-	Manually	46/1	0.92	0.2	Coconut	0.2	20	Surface	Rainfed	-	Cultivable	Private Land	-	-
Chikkasakuna	Shanthappa s/o Dawyappa	0838	-	Manually	28/3,28/5	0.63	0.2	Coconut	0.2	20	Surface	Rainfed	-	Cultivable	Private Land	-	-
Chikkasakuna	Ganapathiappa s/o Huchravappa	0839	-	Manually	45/p	1.05	0.2	Coconut	0.2	20	Surface	Rainfed	-	Cultivable	Private Land	-	-
Chikkasakuna	Toti Rangappa s/o Keriyappa	0840	-	Manually	45/p	0.69	0.2	Coconut	0.2	20	Surface	Rainfed	-	Cultivable	Private Land	-	-
Chikkasakuna	Savitriamma w/o Krippappa	0841	-	Manually	45/2	0.81	0.2	Coconut	0.2	20	Surface	Rainfed	-	Cultivable	Private Land	-	-
Chikkasakuna	Manjappa H s/o Ramappa	0842	-	Manually	49/1	0.4	0.2	Coconut	0.2	20	Surface	Rainfed	-	Cultivable	Private Land	-	-
Chikkasakuna	Kannappa s/o Sinappa	0843	-	Manually	50/p	0.42	0.2	Coconut	0.2	20	Surface	Rainfed	-	Cultivable	Private Land	-	-
Chikkasakuna	w/ooney Rudrappa s/o Basappa	0844	-	Manually	8/1	1.25	0.2	Coconut	0.2	20	Surface	Rainfed	-	Cultivable	Private Land	-	-
Chikkasakuna	Bangarappa s/o Mylan Basappa.Sannamma.Laxmappa.	0845	-	Manually	8/1	0.58	0.2	Coconut	0.2	20	Surface	Rainfed	-	Cultivable	Private Land	-	-
Chikkasakuna	Manjamma w/o Bangarappa Kasaraguppe	0846	-	Manually	25/p, 28/2	3.24	0.2	Coconut	0.2	20	Surface	Rainfed	-	Cultivable	Private Land	-	-
Chikkasakuna	Hanumanthamma w/o. Basavanyappa	0847	-	Manually	25/1	1.49	0.2	Coconut	0.2	20	Surface	Rainfed	-	Cultivable	Private Land	-	-
Chikkasakuna	Renuka Kamma Sankey Basappa	0848	-	Manually	3/1	0.42	0.2	Coconut	0.2	20	Surface	Rainfed	-	Cultivable	Private Land	-	-
Chikkasakuna	Benuwappa s/o Guthiyappa	0849	-	Manually	21/8	0.37	0.2	Coconut	0.2	20	Surface	Rainfed	-	Cultivable	Private Land	-	-
Chikkasakuna	Suzyamma E.Y s/o Yellappa	0850	-	Manually	14/p1, 14/p2	1.08	0.2	Coconut	0.2	20	Surface	Rainfed	-	Cultivable	Private Land	-	-
Chikkasakuna	Guthyamma w/o Wednesday	0851	-	Manually	2/1, 46/*, 4/1	1.86	0.2	Coconut	0.2	20	Surface	Rainfed	-	Cultivable	Private Land	-	-
Chikkasakuna	Channabasappa s/o Kendappa	0852	-	Manually	46/11, 7/2	1.77	0.2	Coconut	0.2	20	Surface	Rainfed	-	Cultivable	Private Land	-	-
Chikkasakuna	Hanumanthamma w/o Durgappa	0853	-	Manually	28/1	2.28	0.2	Coconut	0.2	20	Surface	Rainfed	-	Cultivable	Private Land	-	-
Chikkasakuna	Sanki Basappa s/o Bangarappa, Basappa s/o Bangarappa	0854	-	Manually	1/2, 46/*2, 10/14	1.38	0.2	Coconut	0.2	20	Surface	Rainfed	-	Cultivable	Private Land	-	-

Chikkasakuna	Ganapathi s/o Basavanyappa	0855	-	Manually	13/1, 16/2	2.14	0.2	Coconut	0.2	20	Surface	Rainfed	-	Cultivable	Private Land	-	-
Chikkasakuna	Devamma w/o. D.Budiyappa	0856	-	Manually	22/*	0.8	0.2	Coconut	0.2	20	Surface	Rainfed	-	Cultivable	Private Land	-	-
Chikkasakuna	Bangaraswamy s/o D.Budiyappa	0857	-	Manually	22/1	0.12	0.2	Coconut	0.2	20	Surface	Rainfed	-	Cultivable	Private Land	-	-
Chikkasakuna	Somashekhar D.B.s/o D.Budiyappa	0858	-	Manually	22/*	0.12	0.2	Coconut	0.2	20	Surface	Rainfed	-	Cultivable	Private Land	-	-
Chikkasakuna	Muddle Ramappa s/o Durugappa	0859	-	Manually	9/*	0.69	0.2	Coconut	0.2	20	Surface	Rainfed	-	Cultivable	Private Land	-	-
Chikkasakuna	Hanumanthappa is the God of Mastamma w/o	0860	-	Manually	19/p2	0.8	0.2	Coconut	0.2	20	Surface	Rainfed	-	Cultivable	Private Land	-	-
Chikkasakuna	Kannamma Kam Kadappa Yane Basappa	0861	-	Manually	9/7	0.69	0.2	Coconut	0.2	20	Surface	Rainfed	-	Cultivable	Private Land	-	-
Chikkasakuna	Bhimappa Sankhi s/o Budhippa	0862	-	Manually	10/p, 10/p3	0.81	0.2	Coconut	0.2	20	Surface	Rainfed	-	Cultivable	Private Land	-	-
Chikkasakuna	Annappa sankhi s/o bodhiappa	0863	-	Manually	46/p2	0.39	0.2	Coconut	0.2	20	Surface	Rainfed	-	Cultivable	Private Land	-	-
Chikkasakuna	Manzoor Ahmad s/o Sheikh Ahmed Saab	0864	-	Manually	31/*, 42, 43	1.58	0.2	Coconut	0.2	20	Surface	Rainfed	-	Cultivable	Private Land	-	-
Chikkasakuna	Bashir Ahmad s/o Sheikh Ahmad Saab	0865	-	Manually	31/p	1.58	0.2	Coconut	0.2	20	Surface	Rainfed	-	Cultivable	Private Land	-	-
Chikkasakuna	Salmabi w/o Sheikh Ahmed Saab	0866	-	Manually	28/*	0.76	0.2	Coconut	0.2	20	Surface	Rainfed	-	Cultivable	Private Land	-	-
Chikkasakuna	Jahida Begum w/o. Iqbal Ahmed	0867	-	Manually	31/3, 42/2	2	0.2	Coconut	0.2	20	Surface	Rainfed	-	Cultivable	Private Land	-	-
Chikkasakuna	Parvathamma w/o Dharmappa	0868	-	Manually	33/p	0.42	0.2	Coconut	0.2	20	Surface	Rainfed	-	Cultivable	Private Land	-	-
Chikkasakuna	Basavaraja M s/o Mariappa	0869	-	Manually	20/p2	0.01	0.2	Coconut	0.2	20	Surface	Rainfed	-	Cultivable	Private Land	-	-
Chikkasakuna	Shivappa s/o Mariappa	0870	-	Manually	20/*	0.01	0.2	Coconut	0.2	20	Surface	Rainfed	-	Cultivable	Private Land	-	-
Chikkasakuna	Teekappa s/o Mariappa	0871	-	Manually	20/1	0.01	0.2	Coconut	0.2	20	Surface	Rainfed	-	Cultivable	Private Land	-	-
Chikkasakuna	Revannappa s/o Mariappa	0872	-	Manually	20/2	0.01	0.2	Coconut	0.2	20	Surface	Rainfed	-	Cultivable	Private Land	-	-
Chikkasakuna	Sridhara KR s/o Rudrappa	0873	-	Manually	16/p	0.4	0.2	Coconut	0.2	20	Surface	Rainfed	-	Cultivable	Private Land	-	-
Chikkasakuna	Devaraja KR s/o Rudrappa	0874	-	Manually	16/*	0.4	0.2	Coconut	0.2	20	Surface	Rainfed	-	Cultivable	Private Land	-	-
Chikkasakuna	Madhu KR s/o Rudrappa	0875	-	Manually	16/*	0.4	0.2	Coconut	0.2	20	Surface	Rainfed	-	Cultivable	Private Land	-	-
Chikkasakuna	Janakamma w/o. Ramachandrappa	0876	-	Manually	13/4	0.98	0.2	Coconut	0.2	20	Surface	Rainfed	-	Cultivable	Private Land	-	-
Chikkasakuna	Hanumanthamma w/o. Bhairappa	0877	-	Manually	48/1	0.03	0.2	Coconut	0.2	20	Surface	Rainfed	-	Cultivable	Private Land	-	-
Chikkasakuna	Basavanyappa s/o Manmane Irappa	0878	-	Manually	48/1, 6/2	0.52	0.2	Coconut	0.2	20	Surface	Rainfed	-	Cultivable	Private Land	-	-
Chikkasakuna	Muddappa KM s/o Yallappa	0879	-	Manually	48/1	0.03	0.2	Coconut	0.2	20	Surface	Rainfed	-	Cultivable	Private Land	-	-
Chikkasakuna	Pakkirappa C P s/o Ubbe Parasappa	0880	-	Manually	48/3	0.02	0.2	Coconut	0.2	20	Surface	Rainfed	-	Cultivable	Private Land	-	-
Chikkasakuna	Serene ng s/o guthiyappa	0881	-	Manually	48/1	0.02	0.2	Coconut	0.2	20	Surface	Rainfed	-	Cultivable	Private Land	-	-
Chikkasakuna	Yaliza D'Souza w/o. Itrukota	0882	-	Manually	48/8	0.02	0.2	Coconut	0.2	20	Surface	Rainfed	-	Cultivable	Private Land	-	-
Chikkasakuna	Parasappa MR s/o Ramappa	0883	-	Manually	48/*	0.02	0.2	Coconut	0.2	20	Surface	Rainfed	-	Cultivable	Private Land	-	-
Chikkasakuna	Yellappa s/o Bangarappa.	0884	-	Manually	48/2	0.02	0.2	Coconut	0.2	20	Surface	Rainfed	-	Cultivable	Private Land	-	-

Chikkasakuna	Rudrappa s/o Manmane Irappa	0885	-	Manually	6/12, 9/1	0.22	0.2	Coconut	0.2	20	Surface	Rainfed	-	Cultivable	Private Land	-	-
Chikkasakuna	Chowdappa s/o Manmane Irappa	0886	-	Manually	6/2, 9/1	0.02	0.2	Coconut	0.2	20	Surface	Rainfed	-	Cultivable	Private Land	-	-
Chikkasakuna	Ganesh.K	0887	-	Manually	14/4	0.4	0.2	Coconut	0.2	20	Surface	Rainfed	-	Cultivable	Private Land	-	-
Chikkasakuna	Shoba w/o Sangappa	0888	-	Manually	27/*	4.18	0.2	Coconut	0.2	20	Surface	Rainfed	-	Cultivable	Private Land	-	-
Chikkasakuna	Gurunath C.H.	0889	-	Manually	3/*	0.54	0.2	Coconut	0.2	20	Surface	Rainfed	-	Cultivable	Private Land	-	-
Chikkasakuna	Wagdevi.D.	0890	-	Manually	48/2	0.02	0.2	Coconut	0.2	20	Surface	Rainfed	-	Cultivable	Private Land	-	-
Chikkasakuna	Shanmukha.This.	0891	-	Manually	48/1	0.02	0.2	Coconut	0.2	20	Surface	Rainfed	-	Cultivable	Private Land	-	-
Chikkasakuna	Savitramma w/o Ramappa	0892	-	Manually	28/5, 28/2	0.65	0.2	Coconut	0.2	20	Surface	Rainfed	-	Cultivable	Private Land	-	-
Chikkasakuna	Hoovappa s/o Dawyappa	0893	-	Manually	28/3, 28/5	0.63	0.2	Coconut	0.2	20	Surface	Rainfed	-	Cultivable	Private Land	-	-
Chikkasakuna	Keriyappa s/o Muddy Durgappa	0894	-	Manually	28/4	0.24	0.2	Coconut	0.2	20	Surface	Rainfed	-	Cultivable	Private Land	-	-
Chikkasakuna	Gopalappa s/o Muddy Durgappa	0895	-	Manually	28/4	0.35	0.2	Coconut	0.2	20	Surface	Rainfed	-	Cultivable	Private Land	-	-
Chikkasakuna	Narasimhappa s/o Muddy Durgappa	0896	-	Manually	28/4	0.35	0.2	Coconut	0.2	20	Surface	Rainfed	-	Cultivable	Private Land	-	-
Chikkasakuna	Laxmanappa s/o Muddy Durgappa	0897	-	Manually	28/4	0.24	0.2	Coconut	0.2	20	Surface	Rainfed	-	Cultivable	Private Land	-	-
Chikkasakuna	SUMA w/o. H MALATESHA	0898	-	Manually	31/1	3.16	0.2	Coconut	0.2	20	Surface	Rainfed	-	Cultivable	Private Land	-	-
Chikkasakuna	Aruna Kumar s/o Srinivasa B.	0899	-	Manually	7/3	0.55	0.2	Coconut	0.2	20	Surface	Rainfed	-	Cultivable	Private Land	-	-
Chikkasakuna	Subbajois s/o Chintamanizois	0900	-	Manually	13/*	0.49	0.2	Coconut	0.2	20	Surface	Rainfed	-	Cultivable	Private Land	-	-
Chikkasakuna	Chandappa w/o. Neelakanthappa	0901	-	Manually	4/*	0.8	0.2	Coconut	0.2	20	Surface	Rainfed	-	Cultivable	Private Land	-	-
Chikkasakuna	Sheikh Ahmed Saab.Iqbal Ahmed Saab.	0902	-	Manually	6/p1, 6/1	0.62	0.2	Coconut	0.2	20	Surface	Rainfed	-	Cultivable	Private Land	-	-
Bilavagodu	Sujatamma W/o vishwanathagowda	0903	-	Manually	4P, 7P, 26/1P, 33P, 34P	2.16	0.2	Coconut	0.2	20	Surface	Rainfed	-	Cultivable	Private Land	-	-
Bilavagodu	puttamma W/o puttappagowda	0904	-	Manually	1	0.38	0.2	Coconut	0.2	20	Surface	Rainfed	-	Cultivable	Private Land	-	-
Bilavagodu	kuberappa	0905	-	Manually	32/2	2	0.2	Coconut	0.2	20	Surface	Rainfed	-	Cultivable	Private Land	-	-
Bilavagodu	kalaraja S/o dyavappa	0906	-	Manually	24/1	0.4	0.2	Coconut	0.2	20	Surface	Rainfed	-	Cultivable	Private Land	-	-
Bilavagodu	puttamma W/o kumaraswamygowd	0907	-	Manually	8P,16/2,27	1.62	0.2	Coconut	0.2	20	Surface	Rainfed	-	Cultivable	Private Land	-	-
Bilavagodu	giddappa S/o basappa	0908	-	Manually	30P,13P	1.43	0.2	Coconut	0.2	20	Surface	Rainfed	-	Cultivable	Private Land	-	-
Bilavagodu	keriyappa S/o badiyappa	0909	-	Manually	28P	0.38	0.2	Coconut	0.2	20	Surface	Rainfed	-	Cultivable	Private Land	-	-
Bilavagodu	kumaraswamy gowda S/o veerbhadrapagowda	0910	-	Manually	8P,22.23/P,36/P	3.08	0.2	Coconut	0.2	20	Surface	Rainfed	-	Cultivable	Private Land	-	-
Bilavagodu	Somashkeharappagowda S/o gurubasappagowda	0911	-	Manually	8,27,36,46/3	2.27	0.5	sapota	0.5	50	Surface	Rainfed	-	Cultivable	Private Land	-	-
			-	Manually			0.5	Coconut	0.5	50	Surface	Rainfed	-	Cultivable	Private Land	-	-
			-	Manually			0.25	Pepper	0.25	250	Surface	Rainfed	-	Cultivable	Private Land	-	-
Bilavagodu	b.m rajasheharagowda S/o mallappagowda	0912	-	Manually	5,6,7,26/1,4	2.19	0.2	Coconut	0.2	20	Surface	Rainfed	-	Cultivable	Private Land	-	-

Bilavagodu	G. Nagappa S/o Bhyrappa	0913	-	Manually	14/1 ,26/2, 37, 44/2, 44/3,	1.94	0.2	Coconut	0.2	20	Surface	Rainfed	-	Cultivable	Private Land	-	-
Bilavagodu	valies Myga S/o vargies	0914	-	Manually	25/1,	0.76	0.2	Coconut	0.2	20	Surface	Rainfed	-	Cultivable	Private Land	-	-
Bilavagodu	bangarappa S/o bhyranaik	0915	-	Manually	2, 25/2, 46/2	1.6	0.2	Coconut	0.2	20	Surface	Rainfed	-	Cultivable	Private Land	-	-
Bilavagodu	janakamma W/o gurukeriyappa	0916	-	Manually	34/P,13	1.39	0.2	Coconut	0.2	20	Surface	Rainfed	-	Cultivable	Private Land	-	-
Bilavagodu	gangadharappa S/o ramappa	0917	-	Manually	33,34	0.22	0.2	Coconut	0.2	20	Surface	Rainfed	-	Cultivable	Private Land	-	-
Bilavagodu	mallappa,ningappa,shivanna S/o bangarappa	0918	-	Manually	21,	1.58	0.2	Coconut	0.2	20	Surface	Rainfed	-	Cultivable	Private Land	-	-
Bilavagodu	b siddappa S/o badiyappa	0919	-	Manually	31	0.59	0.2	Coconut	0.2	20	Surface	Rainfed	-	Cultivable	Private Land	-	-
			-	Manually			0.2	mango	0.2	20	Surface	Rainfed	-	Cultivable	Private Land	-	-
			-	Manually			0.2	sapota	0.2	20	Surface	Rainfed	-	Cultivable	Private Land	-	-
Bilavagodu	badiyappa S/o nagappa	0920	-	Manually	14/2,14/3	0.19	0.2	Coconut	0.2	20	Surface	Rainfed	-	Cultivable	Private Land	-	-
Bilavagodu	keriyamma W/o sannadyavappa	0921	-	Manually	19/4,10/1,41/3,41/6	1.47	0.2	Coconut	0.2	20	Surface	Rainfed	-	Cultivable	Private Land	-	-
Bilavagodu	kannappa,kalaraja,parasappa manjappa janti	0922	-	Manually	19/1,19/3,41,41/4,5	2.71	0.2	Coconut	0.2	20	Surface	Rainfed	-	Cultivable	Private Land	-	-
Bilavagodu	lokappa,shivappa janti	0923	-	Manually	29,	0.66	0.2	Coconut	0.2	20	Surface	Rainfed	-	Cultivable	Private Land	-	-
Bilavagodu	B Babu S/o sheshappa	0924	-	Manually	11/1,12/1,11/1P	1.15	0.2	Coconut	0.2	20	Surface	Rainfed	-	Cultivable	Private Land	-	-
Bilavagodu	Takappa S/o Ramappa	0925	-	Manually	33, 34	0.22	0.2	Coconut	0.2	20	Surface	Rainfed	-	Cultivable	Private Land	-	-
Bilavagodu	Ningappa S/o Bangarappa	0926	-	Manually	44/1,	0.58	0.2	Coconut	0.2	20	Surface	Rainfed	-	Cultivable	Private Land	-	-
Bilavagodu	Shivappa s/o basavanyappa	0927	-	Manually	11/2	2	0.25	Coconut	0.25	25	Surface	Rainfed	-	Cultivable	Private Land	-	-
			-	Manually			0.25	mango	0.25	25	Surface	Rainfed	-	Cultivable	Private Land	-	-
			-	Manually			0.25	sapota	0.250	25	Surface	Rainfed	-	Cultivable	Private Land	-	-
			-	Manually			0.250	Pepper	0.250	250	Surface	Rainfed	-	Cultivable	Private Land	-	-
Bilavagodu	S gurumurthy S/o Shivappa	0928	-	Manually	12/2	0.26	0.30	Coconut	0.30	30	Surface	Rainfed	-	Cultivable	Private Land	-	-
			-	Manually			0.30	mango	0.30	30	Surface	Rainfed	-	Cultivable	Private Land	-	-
			-	Manually			0.30	sapota	0.30	30	Surface	Rainfed	-	Cultivable	Private Land	-	-
			-	Manually			0.250	Pepper	0.250	250	Surface	Rainfed	-	Cultivable	Private Land	-	-
Bilavagodu	G vishwanath S/o Badiyappa	0929	-	Manually	46/1,	0.57	0.2	Coconut	0.2	20	Surface	Rainfed	-	Cultivable	Private Land	-	-
Bilavagodu	puttappa S/o kotrappa	0930	-	Manually	47	0.8	0.2	Coconut	0.2	20	Surface	Rainfed	-	Cultivable	Private Land	-	-
Bilavagodu	Yuvarja S/o Maribasappa	0931	-	Manually	19,13	0.83	0.25	Coconut	0.25	25	Surface	Rainfed	-	Cultivable	Private Land	-	-
			-	Manually			0.25	mango	0.25	25	Surface	Rainfed	-	Cultivable	Private Land	-	-
			-	Manually			0.250	sapota	0.250	25	Surface	Rainfed	-	Cultivable	Private Land	-	-
			-	Manually			0.250	Pepper	0.250	250	Surface	Rainfed	-	Cultivable	Private Land	-	-

Bilavagodu	Paddappa S/o Dyavappa	0932	-	Manually	20/2, 23	1.37	0.2	Coconut	0.2	20	Surface	Rainfed	-	Cultivable	Private Land	-	-
Bilavagodu	Gunakar S/o Sannadyavappa	0933	-	Manually	13,	0.72	0.20	mango	0.20	20	Surface	Rainfed	-	Cultivable	Private Land	-	-
			-	Manually			0.20	Pepper	0.20	20	Surface	Rainfed	-	Cultivable	Private Land	-	-
Bilavagodu	Shivakumar S/o puttappagowda	0934	-	Manually	3, 9, 15, 30, 48	2.57	0.2	Coconut	0.2	20	Surface	Rainfed	-	Cultivable	Private Land	-	-
Bilavagodu	devamma W/o ramappa	0935	-	Manually	41/6,	0.8	0.2	Coconut	0.2	20	Surface	Rainfed	-	Cultivable	Private Land	-	-
Bilavagodu	raghavendra S/o dyavappa	0936	-	Manually	41/2	0.64	0.2	Coconut	0.2	20	Surface	Rainfed	-	Cultivable	Private Land	-	-
Bilavagodu	shivappa myga bhishtamma	0937	-	Manually	17/3	0.43	0.2	Coconut	0.2	20	Surface	Rainfed	-	Cultivable	Private Land	-	-
Bilavagodu	basiya S/o keriya	0938	-	Manually	17/2	0.85	0.2	Coconut	0.2	20	Surface	Rainfed	-	Cultivable	Private Land	-	-
Bilavagodu	kumara S/o ramappa	0939	-	Manually	33, 34	0.19	0.2	Coconut	0.2	20	Surface	Rainfed	-	Cultivable	Private Land	-	-
Bilavagodu	mukanna guli S/o keriappa janti	0940	-	Manually	35,38	3.56	0.3	sapota	0.3	30	Surface	Rainfed	-	Cultivable	Private Land	-	-
			-	Manually			0.2	mango	0.2	20	Surface	Rainfed	-	Cultivable	Private Land	-	-
			-	Manually			0.5	Coconut	0.5	50	Surface	Rainfed	-	Cultivable	Private Land	-	-
Bilavagodu	mallappa S/o bangarappa	0941	-	Manually	13, 21	1.49	0.3	sapota	0.3	30	Surface	Rainfed	-	Cultivable	Private Land	-	-
			-	Manually			0.2	mango	0.2	20	Surface	Rainfed	-	Cultivable	Private Land	-	-
			-	Manually			0.5	Coconut	0.5	50	Surface	Rainfed	-	Cultivable	Private Land	-	-
Bilavagodu	Hanumanthappa S/o Bhadrappa	0942	-	Manually	26/3,34,13	1.75	0.30	Coconut	0.30	30	Surface	Rainfed	-	Cultivable	Private Land	-	-
			-	Manually			0.30	mango	0.30	30	Surface	Rainfed	-	Cultivable	Private Land	-	-
			-	Manually			0.30	sapota	0.30	30	Surface	Rainfed	-	Cultivable	Private Land	-	-
			-	Manually			0.250	Pepper	0.250	250	Surface	Rainfed	-	Cultivable	Private Land	-	-
Bilavagodu	Nagaraja S/o dyavappa	0943	-	Manually	42/2,	0.64	0.2	Coconut	0.2	20	Surface	Rainfed	-	Cultivable	Private Land	-	-
Bilavagodu	Basavaraja gowda S/o Puttagowda	0944	-	Manually	3, 9, 30, 32/3	3.84	0.2	Coconut	0.2	20	Surface	Rainfed	-	Cultivable	Private Land	-	-
Bilavagodu	G.V Divakara S/o guddappa	0945	-	Manually	16/1,18,13	1.06	0.3	sapota	0.3	30	Surface	Rainfed	-	Cultivable	Private Land	-	-
			-	Manually			0.3	mango	0.3	30	Surface	Rainfed	-	Cultivable	Private Land	-	-
			-	Manually			0.3	Coconut	0.3	30	Surface	Rainfed	-	Cultivable	Private Land	-	-
			-	Manually			2	Pepper	0.250	250	Surface	Rainfed	-	Cultivable	Private Land	-	-
Bilavagodu	puttappa S/o guddappa	0946	-	Manually	16,18,	0.64	0.3	sapota	0.3	30	Surface	Rainfed	-	Cultivable	Private Land	-	-
			-	Manually			0.3	mango	0.3	30	Surface	Rainfed	-	Cultivable	Private Land	-	-
			-	Manually			0.3	Coconut	0.3	30	Surface	Rainfed	-	Cultivable	Private Land	-	-
			-	Manually			2	Pepper	0.250	250	Surface	Rainfed	-	Cultivable	Private Land	-	-
Bilavagodu	shivaraja S/o ramappa	0947	-	Manually	33,34	0.19	0.2	Coconut	0.2	20	Surface	Rainfed	-	Cultivable	Private Land	-	-

Bilavagodu	Gayitramma W/o B.G raghupathi	0948	-	Manually	11/1,12/1	0.42	0.2	Coconut	0.2	20	Surface	Rainfed	-	Cultivable	Private Land	-	-
Bilavagodu	Chandrappa S/o guddappa	0949	-	Manually	16,18	0.62	0.2	Coconut	0.2	20	Surface	Rainfed	-	Cultivable	Private Land	-	-
Bilavagodu	A.K Guryappa S/o Ramappa	0950	-	Manually	13	0.25	0.2	Coconut	0.2	20	Surface	Rainfed	-	Cultivable	Private Land	-	-
Bilavagodu	Bangaramma	0951	-	Manually	33,	0.34	0.2	Coconut	0.2	20	Surface	Rainfed	-	Cultivable	Private Land	-	-
Bilavagodu	Shanti bhai B.G W/o B.G Ganapa	0952	-	Manually	11,12	0.42	0.2	Coconut	0.2	20	Surface	Rainfed	-	Cultivable	Private Land	-	-
Bilavagodu	A.K parasappa S/o sahaddevappa	0953	-	Manually	13	0.34	0.2	Coconut	0.2	20	Surface	Rainfed	-	Cultivable	Private Land	-	-
Bilavagodu	Mruthyunjaya S/o puttappowda	0954	-	Manually	9,3,30,32	3.33	0.2	Coconut	0.2	20	Surface	Rainfed	-	Cultivable	Private Land	-	-
Bilavagodu	G Vinayaka Myga Bangaramma	0955	-	Manually	32/1	2.06	0.2	Coconut	0.2	20	Surface	Rainfed	-	Cultivable	Private Land	-	-
Bilavagodu	Mahalingappa S/o Bhyrappa	0956	-	Manually	26/2 ,28, 37, 46, 13	1.47	0.5	sapota	0.5	50	Surface	Rainfed	-	Cultivable	Private Land	-	-
			-	Manually			0.5	mango	0.5		Surface	Rainfed	-	Cultivable	Private Land	-	-
			-	Manually			0.5	Coconut	0.5		Surface	Rainfed	-	Cultivable	Private Land	-	-
			-	Manually			0.25	Pepper	0.25		Surface	Rainfed	-	Cultivable	Private Land	-	-
Bilavagodu	Somappa S/o Bhyrappa	0957	-	Manually	26, 37, 46, 13	1.11	0.2	sapota	0.2	20	Surface	Rainfed	-	Cultivable	Private Land	-	-
			-	Manually			0.2	mango	2	20	Surface	Rainfed	-	Cultivable	Private Land	-	-
			-	Manually			0.2	Coconut	0.2	20	Surface	Rainfed	-	Cultivable	Private Land	-	-
			-	Manually			0.25	Pepper	0.25	250	Surface	Rainfed	-	Cultivable	Private Land	-	-
Bilavagodu	Channabasappa S/o Bhyrappa	0958	-	Manually	26,37	0.29	0.2	mango	2	20	Surface	Rainfed	-	Cultivable	Private Land	-	-
			-	Manually			0.2	Coconut	0.2	20	Surface	Rainfed	-	Cultivable	Private Land	-	-
Bilavagodu	Bangarappa S/o Bhyrappa	0959	-	Manually	26,37,28	0.48	0.2	Coconut	0.2	20	Surface	Rainfed	-	Cultivable	Private Land	-	-
Bilavagodu	Maheshappa S/o mastyappa	0960	-	Manually	13,	0.92	0.2	Coconut	0.2	20	Surface	Rainfed	-	Cultivable	Private Land	-	-
Bilavagodu	Renuka W/o vishwanatha	0961	-	Manually	13,	1.02	0.2	Coconut	0.2	20	Surface	Rainfed	-	Cultivable	Private Land	-	-
Bilavagodu	Erappa S/o Bhadrappa	0962	-	Manually	13	0.38	0.3	Coconut	0.3	30	Surface	Rainfed	-	Cultivable	Private Land	-	-
			-	Manually			0.2	mango	0.2	20	Surface	Rainfed	-	Cultivable	Private Land	-	-
			-	Manually			0.2	sapota	0.2	20	Surface	Rainfed	-	Cultivable	Private Land	-	-
			-	Manually			0.25	Pepper	0.25	250	Surface	Rainfed	-	Cultivable	Private Land	-	-
Bilavagodu	Hanumanthappa S/o Ramappa	0963	-	Manually	13	0.95	0.2	Coconut	0.2	20	Surface	Rainfed	-	Cultivable	Private Land	-	-
Bilavagodu	Ravishankar S/o Rajashekhragowda	0964	-	Manually	13	0.18	0.2	Coconut	0.2	20	Surface	Rainfed	-	Cultivable	Private Land	-	-
Bilavagodu	Lokappa S/o Badiyappa	0965	-	Manually	13	12	0.3	Coconut	0.3	30	Surface	Rainfed	-	Cultivable	Private Land	-	-
Bilavagodu	Shivappa S/o Basavanyappa	0966	-	Manually	13	0.44	0.2	Coconut	0.2	20	Surface	Rainfed	-	Cultivable	Private Land	-	-
	Keriyappa S/o Holiyappa		-	Manually			0.2	sapota	0.2	20	Surface	Rainfed	-	Cultivable	Private Land	-	-



Bilavagodu		0967	-	Manually	13	0.82	0.3	mango	0.3	30	Surface	Rainfed	-	Cultivable	Private Land	-	-
			-	Manually			0.5	Coconut	0.5	50	Surface	Rainfed	-	Cultivable	Private Land	-	-
Bilavagodu	Ramachandrappa S/o basavanayappa	0968	-	Manually	13	0.48	0.2	Coconut	0.2	20	Surface	Rainfed	-	Cultivable	Private Land	-	-
Bilavagodu	kurgi shivappa S/o bangarappa	0969	-	Manually	13, 21	0.81	0.3	Coconut	0.3	30	Surface	Rainfed	-	Cultivable	Private Land	-	-
			-	Manually			0.2	mango	0.2	20	Surface	Rainfed	-	Cultivable	Private Land	-	-
			-	Manually			0.2	sapota	0.2	20	Surface	Rainfed	-	Cultivable	Private Land	-	-
			-	Manually			0.25	Pepper	0.25	250	Surface	Rainfed	-	Cultivable	Private Land	-	-
Bilavagodu	andappa S/o bhyrappa gurugi	0970	-	Manually	13	0.42	0.5	Coconut	0.5	50	Surface	Rainfed	-	Cultivable	Private Land	-	-
Bilavagodu	gangapathi S/o ramappa	0971	-	Manually	13,34	0.45	0.2	Coconut	0.2	20	Surface	Rainfed	-	Cultivable	Private Land	-	-
Bilavagodu	manjappa S/o ramappa	0972	-	Manually	33,34	0.45	0.2	Coconut	0.2	20	Surface	Rainfed	-	Cultivable	Private Land	-	-
Bilavagodu	Haravi Shivanandappa S/o Basavanayappa	0973	-	Manually	29	0.69	0.2	mango	0.2	20	Surface	Rainfed	-	Cultivable	Private Land	-	-
			-	Manually			0.2	sapota	0.2	20	Surface	Rainfed	-	Cultivable	Private Land	-	-
Bilavagodu	Basavaraja S/o dyavappa	0974	-	Manually	41/2,	0.64	0.2	Coconut	0.2	20	Surface	Rainfed	-	Cultivable	Private Land	-	-
Bilavagodu	B dyavappa S/o Basappa	0975	-	Manually	41,	2	0.2	Coconut	0.2	20	Surface	Rainfed	-	Cultivable	Private Land	-	-
Bilavagodu	Bangarappa S/o Mailappa	0976	-	Manually	27,	0.4	0.2	Coconut	0.2	20	Surface	Rainfed	-	Cultivable	Private Land	-	-
Bilavagodu	Mohana S/o Keriappa	0977	-	Manually	43/1	0.12	0.2	Coconut	0.2	20	Surface	Rainfed	-	Cultivable	Private Land	-	-
			-	Manually			0.2	mango	0.2	20	Surface	Rainfed	-	Cultivable	Private Land	-	-
			-	Manually			0.2	sapota	0.2	20	Surface	Rainfed	-	Cultivable	Private Land	-	-
Bilavagodu	Mahendra S/o dyavappa	0978	-	Manually	13	0.76	0.3	Coconut	0.3	30	Surface	Rainfed	-	Cultivable	Private Land	-	-
			-	Manually			0.3	mango	0.3	30	Surface	Rainfed	-	Cultivable	Private Land	-	-
Bilavagodu	Satish s/o Shivappa		-	Manually	11/3	0.56	0.25	Coconut	0.25	25	Surface	Rainfed	-	Cultivable	Private Land	-	-
			-	Manually			0.2	mango	0.2	20	Surface	Rainfed	-	Cultivable	Private Land	-	-
			-	Manually			0.2	sapota	0.2	20	Surface	Rainfed	-	Cultivable	Private Land	-	-
			-	Manually			0.25	Pepper	0.25	250	Surface	Rainfed	-	Cultivable	Private Land	-	-
Bilavagodu	Shivakumar s/o malkappa		-	Manually	21/4	0.25	0.25	sapota	0.25	25	Surface	Rainfed	-	Cultivable	Private Land	-	-
			-	Manually			0.2	mango	0.2	20	Surface	Rainfed	-	Cultivable	Private Land	-	-
			-	Manually			0.2	Coconut	0.2	20	Surface	Rainfed	-	Cultivable	Private Land	-	-
			-	Manually			0.25	Pepper	0.25	250	Surface	Rainfed	-	Cultivable	Private Land	-	-
Bilavagodu	Sharadamma w/o darmappa		-	Manually	21	0.52	0.25	sapota	0.25	25	Surface	Rainfed	-	Cultivable	Private Land	-	-
			-	Manually			0.25	Coconut	0.25	25	Surface	Rainfed	-	Cultivable	Private Land	-	-

			-	Manually			0.25	Pepper	0.25	250	Surface	Rainfed	-	Cultivable	Private Land	-	-
Bilavagodu	Hosakal Shivappa s/o Parsappa		-	Manually	40	2.01	0.3	sapota	0.3	30	Surface	Rainfed	-	Cultivable	Private Land	-	-
			-	Manually			0.2	mango	0.2	20	Surface	Rainfed	-	Cultivable	Private Land	-	-
			-	Manually			0.5	Coconut	0.5	50	Surface	Rainfed	-	Cultivable	Private Land	-	-
Bilavagodu	Hanumanthappa		-	Manually	33	1.56	0.25	Coconut	0.25	25	Surface	Rainfed	-	Cultivable	Private Land	-	-
			-	Manually			0.2	mango	0.2	20	Surface	Rainfed	-	Cultivable	Private Land	-	-
			-	Manually			0.25	Pepper	0.25	250	Surface	Rainfed	-	Cultivable	Private Land	-	-
			-	Manually			0.2	sapota	0.2	20	Surface	Rainfed	-	Cultivable	Private Land	-	-
Bilavagodu	Ioksha HD S/o sannadyavappa	0979	-	Manually	13	0.03	0.2	Coconut	0.2	20	Surface	Rainfed	-	Cultivable	Private Land	-	-
Tavanadi	Tyavagodu Basavanthappa	0980	-	Manually	53,161,162	1.42	0.2	Coconut	0.2	20	Surface	Rainfed	-	Cultivable	Private Land	-	-
Tavanadi	Manahalli Kariyappa S/o Bheemanna	0981	-	Manually	34/1, 54/1, 92, 101/1, 110, 181	3.25	0.2	Coconut	0.2	20	Surface	Rainfed	-	Cultivable	Private Land	-	-
Tavanadi	Bangarappa S/o Hadi Ramanna	0982	-	Manually	101/2	0.29	0.2	Coconut	0.2	20	Surface	Rainfed	-	Cultivable	Private Land	-	-
Tavanadi	Kodikoppada Ningappa S/o Basappa	0983	-	Manually	51,160	1.07	0.2	Coconut	0.2	20	Surface	Rainfed	-	Cultivable	Private Land	-	-
Tavanadi	Kempanna W/o ningappa makkalu, yogaraj, bhudvappa, Annappa S/o ningappa	0984	-	Manually	144, 154, 164	1.84	0.2	Coconut	0.2	20	Surface	Rainfed	-	Cultivable	Private Land	-	-
Tavanadi		0985	-	Manually	60	2.01	0.2	Coconut	0.2	20	Surface	Rainfed	-	Cultivable	Private Land	-	-
			-	Manually			0.25	Pepper	0.25	250	Surface	Rainfed	-	Cultivable	Private Land	-	-
Tavanadi	Chanappa s/o Ningappa	0986	-	Manually	60P	2.03	0.2	Coconut	0.2	20	Surface	Rainfed	-	Cultivable	Private Land	-	-
			-	Manually			0.25	Pepper	0.25	250	Surface	Rainfed	-	Cultivable	Private Land	-	-
Tavanadi	Dyavappa S/o Keriappa	0987	-	Manually	88P	0.14	0.2	Coconut	0.2	20	Surface	Rainfed	-	Cultivable	Private Land	-	-
Tavanadi	Madaralli durgappa, S/o huchappa	0988	-	Manually	61	2.26	0.2	Coconut	0.2	20	Surface	Rainfed	-	Cultivable	Private Land	-	-
Tavanadi	Kariyanna S/o Ramanna	0989	-	Manually	79	0.01	0.2	Coconut	0.2	20	Surface	Rainfed	-	Cultivable	Private Land	-	-
Tavanadi	Manchappa S/o pakkirappa	0990	-	Manually	12/4, 149	2.26	0.2	Coconut	0.2	20	Surface	Rainfed	-	Cultivable	Private Land	-	-
			-	Manually			0.2	sapota	0.2	20	Surface	Rainfed	-	Cultivable	Private Land	-	-
			-	Manually			0.25	Pepper	0.25	250	Surface	Rainfed	-	Cultivable	Private Land	-	-
Tavanadi	Holemallana nigappa	0991	-	Manually	155	0.17	0.2	Coconut	0.2	20	Surface	Rainfed	-	Cultivable	Private Land	-	-
Tavanadi	Shivappa S/o hanumanthappa	0992	-	Manually	14/5	0.01	0.2	Coconut	0.2	20	Surface	Rainfed	-	Cultivable	Private Land	-	-
Tavanadi	gurubasappa S/o basappagowda	0993	-	Manually	134	1.04	0.2	Coconut	0.2	20	Surface	Rainfed	-	Cultivable	Private Land	-	-
Tavanadi	shivappa prahlagappa, Erappa, Somappa, B	0994	-	Manually	14/1, 14/3, 55, 58, 59, 135, 137, 145	3.24	0.2	Coconut	0.2	20	Surface	Rainfed	-	Cultivable	Private Land	-	-
Tavanadi	Murulidhara nadigera kuppagadde	0995	-	Manually	98	2.84	0.2	Coconut	0.2	20	Surface	Rainfed	-	Cultivable	Private Land	-	-
Tavanadi	Bangarappa S/o reddy bheemappa	0996	-	Manually	8, 3, 21	2.35	0.2	Coconut	0.2	20	Surface	Rainfed	-	Cultivable	Private Land	-	-

			-	Manually			0.2	sapota	0.2	20	Surface	Rainfed	-	Cultivable	Private Land	-	-
			-	Manually			0.25	Pepper	0.25	250	Surface	Rainfed	-	Cultivable	Private Land	-	-
Tavanadi	Rajashekarappagowda S/o mallappa gowda	0997	-	Manually	114,171	1.25	0.2	Coconut	0.2	20	Surface	Rainfed	-	Cultivable	Private Land	-	-
Tavanadi	Anche manjappa S/o kariyappa	0998	-	Manually	12/1,14,82	1.14	0.2	Coconut	0.2	20	Surface	Rainfed	-	Cultivable	Private Land	-	-
Tavanadi	chandrashekhara	0999	-	Manually	183	0.17	0.2	Coconut	0.2	20	Surface	Rainfed	-	Cultivable	Private Land	-	-
Tavanadi	Radhabai W/o bheeshmappa nadigera	1000	-	Manually	43,120,121	1.29	0.2	Coconut	0.2	20	Surface	Rainfed	-	Cultivable	Private Land	-	-
Tavanadi	T.H bheemappa S/o manjappa	1001	-	Manually	50, 166P ,105, 28P	1.55	0.2	Coconut	0.2	20	Surface	Rainfed	-	Cultivable	Private Land	-	-
Tavanadi	honnemanjappa S/o huchappa	1002	-	Manually	166P	0.69	0.2	Coconut	0.2	20	Surface	Rainfed	-	Cultivable	Private Land	-	-
Tavanadi	bangaramma W/o manjappa	1003	-	Manually	21P	0.94	0.2	Coconut	0.2	20	Surface	Rainfed	-	Cultivable	Private Land	-	-
Tavanadi	suryakanthappa S/o huchappa	1004	-	Manually	21P,27	3.18	0.2	Coconut	0.2	20	Surface	Rainfed	-	Cultivable	Private Land	-	-
Tavanadi	bidan bhi W/o hansan abdul rasheedi	1005	-	Manually	190	0.86	0.2	Coconut	0.2	20	Surface	Rainfed	-	Cultivable	Private Land	-	-
Tavanadi	M.B chandrappa S/o basavanavappa	1006	-	Manually	87.88	0.14	0.2	Coconut	0.2	20	Surface	Rainfed	-	Cultivable	Private Land	-	-
Tavanadi	bhylappa S/o pakkirappa	1007	-	Manually	118, 122, 133, 164, 168	5.25	0.2	Coconut	0.2	20	Surface	Rainfed	-	Cultivable	Private Land	-	-
Tavanadi	keriyamma W/o honna eshwarappa	1008	-	Manually	179	0.45	0.2	Coconut	0.2	20	Surface	Rainfed	-	Cultivable	Private Land	-	-
			-	Manually			0.25	Pepper	0.25	250	Surface	Rainfed	-	Cultivable	Private Land	-	-
Tavanadi	Ganapatyappa S/o Bangarappa	1009	-	Manually	113P	0.32	0.2	Coconut	0.2	20	Surface	Rainfed	-	Cultivable	Private Land	-	-
			-	Manually			0.25	Pepper	0.25	250	Surface	Rainfed	-	Cultivable	Private Land	-	-
			-	Manually			0.2	sapota	0.2	20	Surface	Rainfed	-	Cultivable	Private Land	-	-
Tavanadi	Radhika K billare	1010	-	Manually	16	0.43	0.2	Coconut	0.2	20	Surface	Rainfed	-	Cultivable	Private Land	-	-
Tavanadi	C.B hanumanthappa S/o chowdappa	1011	-	Manually	167P	0.49	0.2	Coconut	0.2	20	Surface	Rainfed	-	Cultivable	Private Land	-	-
Tavanadi	Marichikkana eshwarappa S/o bheerappa	1012	-	Manually	20,35,48	3.03	0.2	Coconut	0.2	20	Surface	Rainfed	-	Cultivable	Private Land	-	-
			-	Manually			0.25	Pepper	0.25	250	Surface	Rainfed	-	Cultivable	Private Land	-	-
Tavanadi	guddekoppada dyavappa S/o kallappa	1013	-	Manually	49/1, 106, 164/1	1.29	0.2	Coconut	0.2	20	Surface	Rainfed	-	Cultivable	Private Land	-	-
Tavanadi	bangaramma W/o bangarappa venkochala	1014	-	Manually	129	1.22	0.2	Coconut	0.2	20	Surface	Rainfed	-	Cultivable	Private Land	-	-
			-	Manually			0.2	sapota	0.2	20	Surface	Rainfed	-	Cultivable	Private Land	-	-
			-	Manually			0.2	sapota	0.2	20	Surface	Rainfed	-	Cultivable	Private Land	-	-
Tavanadi	basamma W/o bangarappa chandrapkantha. veerappa S/o	1015	-	Manually	111	2.86	0.2	Coconut	0.2	20	Surface	Rainfed	-	Cultivable	Private Land	-	-
Tavanadi	veerappa S/o hanumanthapap. chandrakanthappa.hanumanthap	1016	-	Manually	102	0.46	0.2	Coconut	0.2	20	Surface	Rainfed	-	Cultivable	Private Land	-	-
Tavanadi	Jadagala hanumanthappa S/o manchappa	1017	-	Manually	156	0.27	0.2	Coconut	0.2	20	Surface	Rainfed	-	Cultivable	Private Land	-	-
Tavanadi	basamma W/o bangarappa	1018	-	Manually	136,96	1.99	0.2	Coconut	0.2	20	Surface	Rainfed	-	Cultivable	Private Land	-	-

Tavanadi	Shankara dasa S/o ramakrishnappa	1019	-	Manually	11, 12/3	1.59	0.2	Coconut	0.2	20	Surface	Rainfed	-	Cultivable	Private Land	-	-
Tavanadi	puttappa S/o mariyappa	1020	-	Manually	157	0.38	0.2	Coconut	0.2	20	Surface	Rainfed	-	Cultivable	Private Land	-	-
Tavanadi	induvalli bhishtappa, mukappa, huchappa janti	1021	-	Manually	16,17	1.29	0.2	Coconut	0.2	20	Surface	Rainfed	-	Cultivable	Private Land	-	-
Tavanadi	savanthrakka W/o kuranna	1022	-	Manually	46	0.78	0.2	Coconut	0.2	20	Surface	Rainfed	-	Cultivable	Private Land	-	-
Tavanadi	anche sheshappa S/o keriyappa	1023	-	Manually	2	1.24	0.2	Coconut	0.2	20	Surface	Rainfed	-	Cultivable	Private Land	-	-
Tavanadi	virupaksha S/o mahadeva nadigera	1024	-	Manually	45/1	0.08	0.2	Coconut	0.2	20	Surface	Rainfed	-	Cultivable	Private Land	-	-
Tavanadi	keriyamma	1025	-	Manually	130,139	2.57	0.2	Coconut	0.2	20	Surface	Rainfed	-	Cultivable	Private Land	-	-
Tavanadi	puttakka W/o sannanaganna tavanandi	1026	-	Manually	34/2, 147/1, 84, 85/2, 54/2	1.78	0.2	Coconut	0.2	20	Surface	Rainfed	-	Cultivable	Private Land	-	-
Tavanadi	bommana jeevanna S/o basappa	1027	-	Manually	180	1.23	0.2	Coconut	0.2	20	Surface	Rainfed	-	Cultivable	Private Land	-	-
Tavanadi	G.B hanumantha Devaru	1028	-	Manually	9	4.83	0.2	Coconut	0.2	20	Surface	Rainfed	-	Cultivable	Private Land	-	-
Tavanadi	keridevamma W/o ningappa	1029	-	Manually	126/2	0.68	0.2	Coconut	0.2	20	Surface	Rainfed	-	Cultivable	Private Land	-	-
Tavanadi	Ganapatyappa S/o Dyavappa	1030	-	Manually		0.43	0.2	Coconut	0.2	20	Surface	Rainfed	-	Cultivable	Private Land	-	-
Tavanadi	Shambhu S/o jataya	1031	-	Manually	85/3	0.75	0.2	Coconut	0.2	20	Surface	Rainfed	-	Cultivable	Private Land	-	-
Tavanadi	keriyappa S/o kempnajatyappa	1032	-	Manually	29	2.15	0.2	Coconut	0.2	20	Surface	Rainfed	-	Cultivable	Private Land	-	-
Tavanadi	seetamma W/o basihanumanthappa	1033	-	Manually	41/1	1.23	0.2	Coconut	0.2	20	Surface	Rainfed	-	Cultivable	Private Land	-	-
Tavanadi	kusuma W/o basavanyappa	1034	-	Manually	34, 100P, 117P, 147/2	1.21	0.2	Coconut	0.2	20	Surface	Rainfed	-	Cultivable	Private Land	-	-
Tavanadi	Hanumanthappa S/o bulli hulvappa	1035	-	Manually	33/2, 36/2, 37	2.92	0.2	Coconut	0.2	20	Surface	Rainfed	-	Cultivable	Private Land	-	-
			-	Manually			0.2	sapota	0.2	20	Surface	Rainfed	-	Cultivable	Private Land	-	-
Tavanadi	Basi ningappa S/o bangarappa	1036	-	Manually	129,150,12/2	2.06	0.2	Coconut	0.2	20	Surface	Rainfed	-	Cultivable	Private Land	-	-
Tavanadi	krishnappa S/o bangarappa	1037	-	Manually	113P	0.33	0.2	Coconut	0.2	20	Surface	Rainfed	-	Cultivable	Private Land	-	-
			-	Manually			0.25	Pepper	0.25	250	Surface	Rainfed	-	Cultivable	Private Land	-	-
Tavanadi	keriyappa S/o keriyappa	1038	-	Manually	131,138,151	2.51	0.2	Coconut	0.2	20	Surface	Rainfed	-	Cultivable	Private Land	-	-
Tavanadi	Birukana ramappa	1039	-	Manually	42P	2.66	0.2	Coconut	0.2	20	Surface	Rainfed	-	Cultivable	Private Land	-	-
Tavanadi	hanumanthappa eramma karibasanna mariyappa janti	1040	-	Manually	25,47	3.84	0.2	Coconut	0.2	20	Surface	Rainfed	-	Cultivable	Private Land	-	-
Tavanadi	Reddy ningamma W/o basanna	1041	-	Manually	14/4	0.16	0.2	Coconut	0.2	20	Surface	Rainfed	-	Cultivable	Private Land	-	-
Tavanadi	kodikoppada hanuamantappa S/o sukhananda S/o	1042	-	Manually	160P,19P,113P	1.25	0.2	Coconut	0.2	20	Surface	Rainfed	-	Cultivable	Private Land	-	-
Tavanadi	harishwaragowda S/o shivaiigowda	1043	-	Manually	123,165	1.6	0.2	Coconut	0.2	20	Surface	Rainfed	-	Cultivable	Private Land	-	-
			-	Manually			0.25	Pepper	0.25	250	Surface	Rainfed	-	Cultivable	Private Land	-	-
			-	Manually			0.5	cashew	0.5	50	Surface	Rainfed	-	Cultivable	Private Land	-	-
Tavanadi	hanumanthamma W/o anche sheshappa	1044	-	Manually	62	0.07	0.2	Coconut	0.2	20	Surface	Rainfed	-	Cultivable	Private Land	-	-

Tavanadi	Shambhanna S/o jataya	1045	-	Manually	196/1	0.42	0.2	Coconut	0.2	20	Surface	Rainfed	-	Cultivable	Private Land	-	-
Tavanadi	tokappa S/o bangarappa	1046	-	Manually	63	0.09	0.2	Coconut	0.2	20	Surface	Rainfed	-	Cultivable	Private Land	-	-
Tavanadi	hucharayappa S/o keriyappa	1047	-	Manually	109	1.05	0.2	Coconut	0.2	20	Surface	Rainfed	-	Cultivable	Private Land	-	-
Tavanadi	basavanyappa S/o keriyappa manaralli	1048	-	Manually	154/3P	0.12	0.2	Coconut	0.2	20	Surface	Rainfed	-	Cultivable	Private Land	-	-
Tavanadi	vinayaka S/o sannappa	1049	-	Manually	185P	0.04	0.2	Coconut	0.2	20	Surface	Rainfed	-	Cultivable	Private Land	-	-
Tavanadi	ramappa S/o giriappa	1050	-	Manually	185P	0.18	0.2	Coconut	0.2	20	Surface	Rainfed	-	Cultivable	Private Land	-	-
Tavanadi	shivarama joya myga lalitha bavi	1051	-	Manually	99,194	0.98	0.2	Coconut	0.2	20	Surface	Rainfed	-	Cultivable	Private Land	-	-
Tavanadi	bheemappa S/o dyavappa	1052	-	Manually	107P	0.74	0.2	Coconut	0.2	20	Surface	Rainfed	-	Cultivable	Private Land	-	-
Tavanadi	bakagala ramappa S/o manchappa, ramappa	1053	-	Manually	146	0.54	0.2	Coconut	0.2	20	Surface	Rainfed	-	Cultivable	Private Land	-	-
Tavanadi	ganapathi S/o jataya	1054	-	Manually	196/3	0.31	0.2	Coconut	0.2	20	Surface	Rainfed	-	Cultivable	Private Land	-	-
Tavanadi	A.K bangarappa myga kempamma	1055	-	Manually	189	0.91	0.2	Coconut	0.2	20	Surface	Rainfed	-	Cultivable	Private Land	-	-
Tavanadi	A.K gutyappa S/o ningappa	1056	-	Manually	182,188,192	0.39	0.2	Coconut	0.2	20	Surface	Rainfed	-	Cultivable	Private Land	-	-
Tavanadi	T.G Premabhai W/o sheshagiri	1057	-	Manually	160	0.33	0.2	Coconut	0.2	20	Surface	Rainfed	-	Cultivable	Private Land	-	-
Tavanadi	Dasanaika S/o sannanaika	1058	-	Manually	115,141,163	2.35	0.2	Coconut	0.2	20	Surface	Rainfed	-	Cultivable	Private Land	-	-
Tavanadi	keriyanna,puttakka janti	1059	-	Manually	34/4	1.46	0.2	Coconut	0.2	20	Surface	Rainfed	-	Cultivable	Private Land	-	-
Tavanadi	Neelamma W/o mailarappa	1060	-	Manually	141p,127	2.24	0.4	Coconut	0.4	40	Surface	Rainfed	-	Cultivable	Private Land	-	-
Tavanadi	hanumanthappa myga eramma	1061	-	Manually	12/2	0.05	0.2	Coconut	0.2	20	Surface	Rainfed	-	Cultivable	Private Land	-	-
Tavanadi	nagaraja S/o bangarappa	1062	-	Manually	113p	0.32	0.2	Coconut	0.2	20	Surface	Rainfed	-	Cultivable	Private Land	-	-
Tavanadi	shwetha W/o kebelnare	1063	-	Manually	38/2	1.42	0.2	Coconut	0.2	20	Surface	Rainfed	-	Cultivable	Private Land	-	-
Tavanadi	Karilakshana eshwarappa S/o devappa	1064	-	Manually	124/2,28/6	1.22	0.2	Coconut	0.2	20	Surface	Rainfed	-	Cultivable	Private Land	-	-
			-	Manually			0.25	Pepper	0.25	250	Surface	Rainfed	-	Cultivable	Private Land	-	-
Tavanadi	bommana ningappa S/o bangarappa	1065	-	Manually	128/3	1.31	0.2	Coconut	0.2	20	Surface	Rainfed	-	Cultivable	Private Land	-	-
Tavanadi	omkarappa S/o manchappa	1066	-	Manually	28	1.76	0.2	Coconut	0.2	20	Surface	Rainfed	-	Cultivable	Private Land	-	-
Tavanadi	R pakkira ahmed	1067	-	Manually	122	4.16	0.2	Coconut	0.2	20	Surface	Rainfed	-	Cultivable	Private Land	-	-
Tavanadi	basanna S/o kallappa	1068	-	Manually	150p	0.24	0.2	Coconut	0.2	20	Surface	Rainfed	-	Cultivable	Private Land	-	-
Tavanadi	kodikoppa ningappa S/o bheemappa	1069	-	Manually	19	2.09	0.2	Coconut	0.2	20	Surface	Rainfed	-	Cultivable	Private Land	-	-
Tavanadi	sannappa yane keriyappa,sanna keriyappa janti	1070	-	Manually	3p	0.88	0.2	Coconut	0.2	20	Surface	Rainfed	-	Cultivable	Private Land	-	-
Tavanadi	jeenamamma W/o shivappa	1071	-	Manually	15	0.09	0.2	Coconut	0.2	20	Surface	Rainfed	-	Cultivable	Private Land	-	-
Tavanadi	seetharama, bhamamma W/o ganapathi bhatta	1072	-	Manually	24	5.71	0.2	Coconut	0.2	20	Surface	Rainfed	-	Cultivable	Private Land	-	-
Tavanadi	bommmanna bommappa S/o basappa	1073	-	Manually	177	1.09	0.2	Coconut	0.2	20	Surface	Rainfed	-	Cultivable	Private Land	-	-

Tavanadi	G.D ganapathappa	1074	-	Manually	156	0.62	0.2	Coconut	0.2	20	Surface	Rainfed	-	Cultivable	Private Land	-	-
Tavanadi	Shivarama joya S/o chanda S/o joyya	1075	-	Manually	32	6.44	0.2	Coconut	0.2	20	Surface	Rainfed	-	Cultivable	Private Land	-	-
Tavanadi	Kubera, parashuram S/o basavanavappa	1076	-	Manually	18	1.03	0.2	Coconut	0.2	20	Surface	Rainfed	-	Cultivable	Private Land	-	-
Tavanadi	sharadamma W/o raghupathi	1077	-	Manually	3p1	0.88	0.2	Coconut	0.2	20	Surface	Rainfed	-	Cultivable	Private Land	-	-
Tavanadi	AK keriyappa S/o gutyappa	1078	-	Manually	68/5	0.4	0.2	Coconut	0.2	20	Surface	Rainfed	-	Cultivable	Private Land	-	-
Tavanadi	Dyavappa S/o Keriyappa	1079	-	Manually	49/2	0.22	0.2	Coconut	0.2	20	Surface	Rainfed	-	Cultivable	Private Land	-	-
Tavanadi	T mahadevappa S/o jatyaappa	1080	-	Manually	196/2	0.47	0.2	Coconut	0.2	20	Surface	Rainfed	-	Cultivable	Private Land	-	-
Tavanadi	bulli hullappa S/o giriappa	1081	-	Manually	170	1.56	0.2	Coconut	0.2	20	Surface	Rainfed	-	Cultivable	Private Land	-	-
Tavanadi	prahladappa S/o hanumanthappa	1082	-	Manually	22	3.61	0.4	Coconut	0.4	40	Surface	Rainfed	-	Cultivable	Private Land	-	-
Tavanadi	chandrashekhappa S/o ningappa	1083	-	Manually	23	9.63	0.2	Coconut	0.2	20	Surface	Rainfed	-	Cultivable	Private Land	-	-
Tavanadi	bheemappa S/o dyavappa	1084	-	Manually	80,81	0.08	0.2	Coconut	0.2	20	Surface	Rainfed	-	Cultivable	Private Land	-	-
Tavanadi	eshwarappa S/o dyappa	1085	-	Manually	34p, 45/2p, 39p, 120/1p	2.35	0.2	Coconut	0.2	20	Surface	Rainfed	-	Cultivable	Private Land	-	-
Tavanadi	jogi ramappa S/o dyavappa	1086	-	Manually	94p ,45/2,	1.34	0.2	Coconut	0.2	20	Surface	Rainfed	-	Cultivable	Private Land	-	-
Tavanadi	haranamma W/o surayya'	1087	-	Manually	39p,126/1p	0.95	0.2	Coconut	0.2	20	Surface	Rainfed	-	Cultivable	Private Land	-	-
Tavanadi	puttappa S/o huchrayappa	1088	-	Manually	95	1.94	0.2	Coconut	0.2	20	Surface	Rainfed	-	Cultivable	Private Land	-	-
Tavanadi	neelamma W/o puttappagowda	1089	-	Manually	132	0.94	0.2	Coconut	0.2	20	Surface	Rainfed	-	Cultivable	Private Land	-	-
Tavanadi	gangappa S/o huchappa	1090	-	Manually	103	0.33	0.2	Coconut	0.2	20	Surface	Rainfed	-	Cultivable	Private Land	-	-
Tavanadi	huchappa gani bangarappa gani machappa ianti	1091	-	Manually	57,158	1.47	0.2	Coconut	0.2	20	Surface	Rainfed	-	Cultivable	Private Land	-	-
Tavanadi	mariyappa S/o koshappa	1092	-	Manually	159	1.01	0.2	Coconut	0.2	20	Surface	Rainfed	-	Cultivable	Private Land	-	-
Tavanadi	gowdappa W/o bheemappa	1093	-	Manually	172	1.22	0.2	Coconut	0.2	20	Surface	Rainfed	-	Cultivable	Private Land	-	-
Tavanadi	huchappa S/o giriappa	1094	-	Manually	185p	0.18	0.2	Coconut	0.2	20	Surface	Rainfed	-	Cultivable	Private Land	-	-
Tavanadi	madaralli mitayanna S/o sanna bangarappa	1095	-	Manually	191	0.65	0.2	Coconut	0.2	20	Surface	Rainfed	-	Cultivable	Private Land	-	-
Tavanadi	bhyrappa	1096	-	Manually	107	1.39	0.2	Coconut	0.2	20	Surface	Rainfed	-	Cultivable	Private Land	-	-
Tavanadi	ashoka CB	1097	-	Manually	64/1	0.08	0.2	Coconut	0.2	20	Surface	Rainfed	-	Cultivable	Private Land	-	-
Tavanadi	Omkarappa S/o manchappa	1098	-	Manually	28	0.56	0.2	Coconut	0.2	20	Surface	Rainfed	-	Cultivable	Private Land	-	-
Tavanadi	nataraja s/o ramayya	1099	-	Manually	10p	0.98	0.2	Coconut	0.2	20	Surface	Rainfed	-	Cultivable	Private Land	-	-
Tavanadi	induvalli bhishtappa S/o keriyappa	1100	-	Manually	94p,45/2,	1.22	0.2	Coconut	0.2	20	Surface	Rainfed	-	Cultivable	Private Land	-	-
Tavanadi	manjunatha S/o huchappa	1101	-	Manually	94p5	0.47	0.2	Coconut	0.2	20	Surface	Rainfed	-	Cultivable	Private Land	-	-
Tavanadi	jogi dyavappa S/o bangarappa	1102	-	Manually	94p,45/2p,89p,125/1p	2.38	0.2	Coconut	0.2	20	Surface	Rainfed	-	Cultivable	Private Land	-	-
Tavanadi	honne bheemappa omkarappa S/o manchappa	1103	-	Manually	124,125	6.85	0.2	Coconut	0.2	20	Surface	Rainfed	-	Cultivable	Private Land	-	-

			-	Manually			0.25	Pepper	0.25	250	Surface	Rainfed	-	Cultivable	Private Land	-	-
Tavanadi	bheemappa S/o eshwarappa	1104	-	Manually	20p	1.37	0.2	Coconut	0.2	20	Surface	Rainfed	-	Cultivable	Private Land	-	-
Tavanadi	Birukana basavanyappa S/o bhishtappa	1105	-	Manually	126/2,28/6	1.57	0.2	Coconut	0.2	20	Surface	Rainfed	-	Cultivable	Private Land	-	-
Tavanadi	Lakshminarayana S/o parameshwara hebbar	1106	-	Manually	154p2	0.38	0.2	Coconut	0.2	20	Surface	Rainfed	-	Cultivable	Private Land	-	-
Tavanadi	M basappa S/o cholappa	1107	-	Manually	108p	1.28	0.2	Coconut	0.2	20	Surface	Rainfed	-	Cultivable	Private Land	-	-
Tavanadi	Raghupathi S/o bagarappa	1108	-	Manually	85/1,108p	2.05	0.2	Coconut	0.2	20	Surface	Rainfed	-	Cultivable	Private Land	-	-
Tavanadi	chandrappa S/o veerabasappa	1109	-	Manually	9	0.4	0.2	Coconut	0.2	20	Surface	Rainfed	-	Cultivable	Private Land	-	-
Tavanadi	puttamma W/o veerabhadrappa	1110	-	Manually	9p	0.39	0.2	Coconut	0.2	20	Surface	Rainfed	-	Cultivable	Private Land	-	-
Tavanadi	B dyavappa S/o bulli bheemappa	1111	-	Manually	33/2p,36/2p	2.92	0.2	Coconut	0.2	20	Surface	Rainfed	-	Cultivable	Private Land	-	-
Tavanadi	mukappa S/o bangarappa	1112	-	Manually	157p	0.14	0.2	Coconut	0.2	20	Surface	Rainfed	-	Cultivable	Private Land	-	-
Tavanadi	lakshamanappa S/o basappa	1113	-	Manually	143p	0.38	0.2	Coconut	0.2	20	Surface	Rainfed	-	Cultivable	Private Land	-	-
Tavanadi	Neelappa S/o basappa	1114	-	Manually	143p	0.38	0.2	Coconut	0.2	20	Surface	Rainfed	-	Cultivable	Private Land	-	-
Tavanadi	basappa S/o basappa	1115	-	Manually	143p	0.39	0.2	Coconut	0.2	20	Surface	Rainfed	-	Cultivable	Private Land	-	-
Tavanadi	kallappa S/o basappa	1116	-	Manually	152p,143p	0.35	0.2	Coconut	0.2	20	Surface	Rainfed	-	Cultivable	Private Land	-	-
Tavanadi	ganapathi S/o bangarappa <sup>1</sup>	1117	-	Manually	157p	0.13	0.2	Coconut	0.2	20	Surface	Rainfed	-	Cultivable	Private Land	-	-
Tavanadi	ramappa S/o manchappa	1118	-	Manually	166p	0.03	0.2	Coconut	0.2	20	Surface	Rainfed	-	Cultivable	Private Land	-	-
Tavanadi	H lakshmanappa S/or manchappa	1119	-	Manually	166p	0.03	0.2	Coconut	0.2	20	Surface	Rainfed	-	Cultivable	Private Land	-	-
Tavanadi	chandrappa S/o bangarappa	1120	-	Manually	157p	0.13	0.2	Coconut	0.2	20	Surface	Rainfed	-	Cultivable	Private Land	-	-
Tavanadi	H Bhishtappa S/o Helappa	1121	-	Manually	128/1	0.82	0.2	Coconut	0.2	20	Surface	Rainfed	-	Cultivable	Private Land	-	-
Tavanadi	Devappa S/o Keriyaappa manarali	1122	-	Manually	34/3p- 54/3, 100p, 117p	0.83	0.2	Coconut	0.2	20	Surface	Rainfed	-	Cultivable	Private Land	-	-
			-	Manually			0.25	Pepper	0.25	250	Surface	Rainfed	-	Cultivable	Private Land	-	-
Tavanadi	Tapalu Machappa S/o huchappa	1123	-	Manually	1, 76, 175	1.76	0.2	Coconut	0.2	20	Surface	Rainfed	-	Cultivable	Private Land	-	-
Tavanadi	Naganna S/or gutyappa	1124	-	Manually	175	0.64	0.2	Coconut	0.2	20	Surface	Rainfed	-	Cultivable	Private Land	-	-
Tavanadi	H Dharmappa	1125	-	Manually	128/2	0.4	0.2	Coconut	0.2	20	Surface	Rainfed	-	Cultivable	Private Land	-	-
Tavanadi	Karibasappa yane basappa	1126	-	Manually	173	0.81	0.2	Coconut	0.2	20	Surface	Rainfed	-	Cultivable	Private Land	-	-
Tavanadi	divakarappa S/or veera basappa	1127	-	Manually	9	0.39	0.2	Coconut	0.2	20	Surface	Rainfed	-	Cultivable	Private Land	-	-
Tavanadi	keriyamma W/o A.K Bangarappa	1128	-	Manually	68/2	0.41	0.2	Coconut	0.2	20	Surface	Rainfed	-	Cultivable	Private Land	-	-
Tavanadi	Basavanyappa S/o Bangarappa	1129	-	Manually	96,12/2	1.52	0.2	Coconut	0.2	20	Surface	Rainfed	-	Cultivable	Private Land	-	-
Tavanadi	M.B Shivappa S/o Bangarappa	1130	-	Manually	96,12/2	1.54	0.2	Coconut	0.2	20	Surface	Rainfed	-	Cultivable	Private Land	-	-
Tavanadi	Hanumanthappa Myga makkalada	1131	-	Manually	42p	2.47	0.2	Coconut	0.2	20	Surface	Rainfed	-	Cultivable	Private Land	-	-

			-	Manually			0.2	sapota	0.2	20	Surface	Rainfed	-	Cultivable	Private Land	-	-
			-	Manually			0.25	Pepper	0.25	250	Surface	Rainfed	-	Cultivable	Private Land	-	-
			-	Manually			0.2	Mango	0.2	20	Surface	Rainfed	-	Cultivable	Private Land	-	-
			-	Manually			0.2	cashew	0.2	20	Surface	Rainfed	-	Cultivable	Private Land	-	-
Tavanadi	Handi Shivappa S/o dyavappa	1132	-	Manually	107p, 28/1, 101/2p	1.44	0.2	Coconut	0.2	20	Surface	Rainfed	-	Cultivable	Private Land	-	-
Tavanadi	Anche Mylarappa S/o Pakkirappa	1133	-	Manually	28	0.28	0.2	Coconut	0.2	20	Surface	Rainfed	-	Cultivable	Private Land	-	-
Tavanadi	T.G Premananda W/o Eshwarappa	1134	-	Manually	28p	0.43	0.2	Coconut	0.2	20	Surface	Rainfed	-	Cultivable	Private Land	-	-
Tavanadi	Handi Ramappa chandrashekhara	1135	-	Manually	109p	0.83	0.2	Coconut	0.2	20	Surface	Rainfed	-	Cultivable	Private Land	-	-
Tavanadi	Krishnappa S/o handi ramappa	1136	-	Manually	109p	0.4	0.2	Coconut	0.2	20	Surface	Rainfed	-	Cultivable	Private Land	-	-
Tavanadi	Renukamma W/o bangarappa	1137	-	Manually	83, 119p, 179p, 186, 184, 112	3.93	0.2	Coconut	0.2	20	Surface	Rainfed	-	Cultivable	Private Land	-	-
Tavanadi	K veerappa S/or tippanna	1138	-	Manually	119p, 142/1, 178, 90, 142/2,	3.59	0.2	Coconut	0.2	20	Surface	Rainfed	-	Cultivable	Private Land	-	-
Tavanadi	Hanumanthappa Basanna Kerivappa devappa ningappa	1139	-	Manually	40,148,152	3.63	0.2	Coconut	0.2	20	Surface	Rainfed	-	Cultivable	Private Land	-	-
Tavanadi	keriyappa S/or huchappa	1140	-	Manually	94p5,108	0.63	0.2	Coconut	0.2	20	Surface	Rainfed	-	Cultivable	Private Land	-	-
Tavanadi	Shankrappa S/or huchappa	1141	-	Manually	94/p5,108	0.55	0.1	Coconut	0.11	100	Surface	Rainfed	-	Cultivable	Private Land	-	-
Tavanadi	Ramppa S/o huchappa	1142	-	Manually	94p5	0.4	0.2	Coconut	0.2	20	Surface	Rainfed	-	Cultivable	Private Land	-	-
Tavanadi	annappa S/o huchappa	1143	-	Manually	94p5, 108	0.63	0.2	Coconut	0.2	20	Surface	Rainfed	-	Cultivable	Private Land	-	-
Tavanadi	prabhulingdgoa S/o puttappagowda	1144	-	Manually	86,165,30,6	2.82	0.2	Coconut	0.2	20	Surface	Rainfed	-	Cultivable	Private Land	-	-
Tavanadi	Hanumanthamma shivananda basavaraja kerivppa suresha	1145	-	Manually	31,44	1.66	0.2	Coconut	0.2	20	Surface	Rainfed	-	Cultivable	Private Land	-	-
Tavanadi	kodikoppada keriyappa S/o basappa	1146	-	Manually	10p	0.17	0.2	Coconut	0.2	20	Surface	Rainfed	-	Cultivable	Private Land	-	-
Tavanadi	neelamma	1147	-	Manually	4,5	0.2	0.2	Coconut	0.2	20	Surface	Rainfed	-	Cultivable	Private Land	-	-
Tavanadi	Ravi hasana	1148	-	Manually	85	0.72	0.2	Coconut	0.2	20	Surface	Rainfed	-	Cultivable	Private Land	-	-
Tavanadi	D Devaraj s/o B Devakar		-	Manually	1	0.23	0.2	sapota	0.2	20	Surface	Rainfed	-	Cultivable	Private Land	-	-
			-	Manually			0.25	Pepper	0.25	250	Surface	Rainfed	-	Cultivable	Private Land	-	-
Tavanadi	Mamtha w/o Narayana		-	Manually	9/2	0.4	0.25	Pepper	0.25	250	Surface	Rainfed	-	Cultivable	Private Land	-	-
			-	Manually			0.2	Coconut	0.2	20	Surface	Rainfed	-	Cultivable	Private Land	-	-
Tavanadi	Devakara s/o Verbasappa Gowda		-	Manually	28	1.2	0.5	Coconut	0.5	50	Surface	Rainfed	-	Cultivable	Private Land	-	-
Tavanadi	Jayamma		-	Manually	7	0.2	0.5	Coconut	0.5	50	Surface	Rainfed	-	Cultivable	Private Land	-	-
			-	Manually			0.25	Pepper	0.25	250	Surface	Rainfed	-	Cultivable	Private Land	-	-
			-	Manually			0.2	sapota	0.2	20	Surface	Rainfed	-	Cultivable	Private Land	-	-
Tavanadi	Bangaramma w/o Manchappa		-	Manually	12/1, 14/2	1.06	0.2	Coconut	0.2	20	Surface	Rainfed	-	Cultivable	Private Land	-	-



			-	Manually			0.2	mango	0.2	20	Surface	Rainfed	-	Cultivable	Private Land	-	-
Tavanadi	Jenaamma w/o Chwdappa		-	Manually	9	0.3	0.2	Coconut	0.2	20	Surface	Rainfed	-	Cultivable	Private Land	-	-
Tavanadi	vamappa m s/o Eshwarappa		-	Manually	69	0.4	0.2	Coconut	0.2	20	Surface	Rainfed	-	Cultivable	Private Land	-	-
Tavanadi	Bheemappa s/o Manchappa		-	Manually	176	0.3	0.2	Coconut	0.2	20	Surface	Rainfed	-	Cultivable	Private Land	-	-
Tavanadi	Keriyamma w/o Chawdappa		-	Manually	17/2	0.56	0.2	Coconut	0.2	20	Surface	Rainfed	-	Cultivable	Private Land	-	-
			-	Manually			0.25	Pepper	0.25	250	Surface	Rainfed	-	Cultivable	Private Land	-	-
Tavanadi	Tipanna s/o Bistappa		-	Manually	17/1	3.2	0.2	Coconut	0.2	20	Surface	Rainfed	-	Cultivable	Private Land	-	-
			-	Manually			0.25	Pepper	0.25	250	Surface	Rainfed	-	Cultivable	Private Land	-	-
Tavanadi	Renukamma		-	Manually	20	0.92	0.2	Coconut	0.2	20	Surface	Rainfed	-	Cultivable	Private Land	-	-
Tavanadi	Suresh s/o Bhimappa		-	Manually	33	0.52	0.2	Coconut	0.2	20	Surface	Rainfed	-	Cultivable	Private Land	-	-
			-	Manually			0.2	sapota	0.2	20	Surface	Rainfed	-	Cultivable	Private Land	-	-
Tavanadi	Shivappa s/o Bylappa		-	Manually	122/1	0.7	0.4	Coconut	0.4	40	Surface	Rainfed	-	Cultivable	Private Land	-	-
Tavanadi	Vasudevappa s/o bylappa		-	Manually	132/3	0.58	0.2	Coconut	0.2	20	Surface	Rainfed	-	Cultivable	Private Land	-	-
			-	Manually			0.2	sapota	0.2	20	Surface	Rainfed	-	Cultivable	Private Land	-	-
Tavanadi	Kallappa s/o Sheshan Basavanvappa		-	Manually	62/2	0.2	0.25	Coconut	0.25	25	Surface	Rainfed	-	Cultivable	Private Land	-	-
Tavanadi	Omkarappa s/o Manchappa		-	Manually	125	0.8	0.3	Coconut	0.3	30	Surface	Rainfed	-	Cultivable	Private Land	-	-
			-	Manually			0.2	sapota	0.2	20	Surface	Rainfed	-	Cultivable	Private Land	-	-
Tavanadi	Mukappa s/o Bangarappa		-	Manually	10	0.4	0.25	Pepper	0.25	250	Surface	Rainfed	-	Cultivable	Private Land	-	-
			-	Manually			0.3	Coconut	0.3	30	Surface	Rainfed	-	Cultivable	Private Land	-	-
			-	Manually			0.2	sapota	0.2	20	Surface	Rainfed	-	Cultivable	Private Land	-	-
			-	Manually			0.2	mango	0.2	20	Surface	Rainfed	-	Cultivable	Private Land	-	-
Dodderikoppa	Mallikar junappa s/o ningappa	1596	-	Manually	20	0.95	0.2	mango	0.2	20	Surface	Rainfed	-	Cultivable	Private Land	-	-
			-	Manually			0.5	Coconut	0.5	50	Surface	Rainfed	-	Cultivable	Private Land	-	-
Dodderikoppa	Shivalingappa s/o Ningappa	1597	-	Manually	20	0.95	0.5	Coconut	0.5	50	Surface	Rainfed	-	Cultivable	Private Land	-	-
			-	Manually			0.2	sapota	0.2	20	Surface	Rainfed	-	Cultivable	Private Land	-	-
Dodderikoppa	Devamma s/o Rajappa	1598	-	Manually	9	0.8	0.2	Coconut	0.2	20	Surface	Rainfed	-	Cultivable	Private Land	-	-
Dodderikoppa	Ramappa s/o Manchappa	1599	-	Manually	24	0.96	0.3	Coconut	0.3	30	Surface	Rainfed	-	Cultivable	Private Land	-	-
			-	Manually			0.2	sapota	0.2	20	Surface	Rainfed	-	Cultivable	Private Land	-	-
Bendekoppa	Shekara MD s/o Dyavappa	1600	-	Manually	4	1.53	0.2	Coconut	0.2	20	Surface	Rainfed	-	Cultivable	Private Land	-	-
			-	Manually			0.2	sapota	0.2	20	Surface	Rainfed	-	Cultivable	Private Land	-	-

			-	Manually			0.25	Pepper	0.25	250	Surface	Rainfed	-	Cultivable	Private Land	-	-
Bendekoppa	Ningappa w/o Huliappa	1601	-	Manually	9	0.36	0.2	Coconut	0.2	20	Surface	Rainfed	-	Cultivable	Private Land	-	-
			-	Manually			0.2	sapota	0.2	20	Surface	Rainfed	-	Cultivable	Private Land	-	-
Bendekoppa	Lokesh	1602	-	Manually	4	0.87	0.2	Coconut	0.2	20	Surface	Rainfed	-	Cultivable	Private Land	-	-
			-	Manually			0.2	mango	0.2	20	Surface	Rainfed	-	Cultivable	Private Land	-	-
Kodakani	Venkubayi W/o nadig laxmna Rao	1149	-	Manually	130/p	1.04	0.15	Coconut	0.15	15	Surface	Rainfed	-	Cultivable	Private Land	-	-
Kodakani	Gundi puttappa S/o Nagappa	1150	-	Manually	57,138,	1.81	0.15	Coconut	0.15	15	Surface	Rainfed	-	Cultivable	Private Land	-	-
Kodakani	Y B Shivamurti S/o K Bangarappa	1214	-	Manually	126,232	0.42	0.25	Pepper	0.25	250	Surface	Rainfed	-	Cultivable	Private Land	-	-
			-	Manually			0.4	cashew	0.4	40	Surface	Rainfed	-	Cultivable	Private Land	-	-
Kodakani	Y B Ganapati S/o K Bangarappa	1216	-	Manually	126,232,	1.23	0.25	Pepper	0.25	250	Surface	Rainfed	-	Cultivable	Private Land	-	-
			-	Manually			0.4	cashew	0.4	40	Surface	Rainfed	-	Cultivable	Private Land	-	-
Kodakani	Bangarappa, kerivappa,dyavappa,	1222	-	Manually	48,89,50/p4,85,4,	2.96	0.25	Pepper	0.25	250	Surface	Rainfed	-	Cultivable	Private Land	-	-
Kodakani	B virobarao S/o Govindarao	1232	-	Manually	23,32/p	0.84	0.15	Coconut	0.15	15	Surface	Rainfed	-	Cultivable	Private Land	-	-
Kodakani	Pandurangarao S/o Vishweshwaraja	1233	-	Manually	17/5,17/6,	0.32	0.15	Coconut	0.15	15	Surface	Rainfed	-	Cultivable	Private Land	-	-
Kodakani	Sannamma W/o Ningappa,maruru basappa S/o	1234	-	Manually	168/1,1	2.28	0.15	Coconut	0.15	15	Surface	Rainfed	-	Cultivable	Private Land	-	-
Kodakani	Basappa S/o Dyavappa Maruru	1235	-	Manually	168/3,	0.8	0.15	Coconut	0.15	15	Surface	Rainfed	-	Cultivable	Private Land	-	-
Kodakani	basappa S/o Dyavappa S/o Kerivappa	1236	-	Manually	170/3	1.09	0.15	Coconut	0.15	15	Surface	Rainfed	-	Cultivable	Private Land	-	-
Kodakani	Ramappa S/o dyavappa Uruganahalli	1237	-	Manually	68/2,4/p4	0.83	0.15	Coconut	0.15	15	Surface	Rainfed	-	Cultivable	Private Land	-	-
Kodakani	Dyavappa S/o kerivappa	1238	-	Manually	174,175	2.12	0.15	Coconut	0.15	15	Surface	Rainfed	-	Cultivable	Private Land	-	-
Kodakani	Puttamma W/o Puttappa	1239	-	Manually	175	1.88	0.15	Coconut	0.15	15	Surface	Rainfed	-	Cultivable	Private Land	-	-
Kodakani	Keriyappa S/o Doddappa Kereppa	1240	-	Manually	197	0.73	0.15	Coconut	0.15	15	Surface	Rainfed	-	Cultivable	Private Land	-	-
Kodakani	R P Gondappa Govindaraju Mallikarjuna Bidari,Narayana	1241	-	Manually	83/p	1.05	0.15	Coconut	0.15	15	Surface	Rainfed	-	Cultivable	Private Land	-	-
Kodakani	Puttappa S/o Timmappa Rayak	1242	-	Manually	127	1.83	0.15	Coconut	0.15	15	Surface	Rainfed	-	Cultivable	Private Land	-	-
Kodakani	Bangarappa,kariyappa ,Dyavappa , Sureshappa,	1243	-	Manually	85/p	1.69	0.15	Coconut	0.15	15	Surface	Rainfed	-	Cultivable	Private Land	-	-
Kodakani	Sheshagiriappa S/o Laxmanappa	1244	-	Manually	85/p	1.87	0.15	Coconut	0.15	15	Surface	Rainfed	-	Cultivable	Private Land	-	-
Kodakani	Keriyamma Hulen S/o Huchappa	1245	-	Manually	86	0.69	0.15	Coconut	0.15	15	Surface	Rainfed	-	Cultivable	Private Land	-	-
Kodakani	Rudrappa S/o Pakkirappa	1246	-	Manually	131	1.15	0.15	Coconut	0.15	15	Surface	Rainfed	-	Cultivable	Private Land	-	-
Kodakani	Basappa S/o Basanna	1247	-	Manually	92	2.03	0.15	Coconut	0.15	15	Surface	Rainfed	-	Cultivable	Private Land	-	-
Kodakani	Savitramma W/o Huchappa	1248	-	Manually	92	1.85	0.15	Coconut	0.15	15	Surface	Rainfed	-	Cultivable	Private Land	-	-
Kodakani	k Tulujappa S/o Ganapatappa	1249	-	Manually	143	2.25	0.15	Coconut	0.15	15	Surface	Rainfed	-	Cultivable	Private Land	-	-

Kodakani	Yanken Bangarappa S/o Ramappa	1250	-	Manually	18,	0.85	0.15	Coconut	0.15	15	Surface	Rainfed	-	Cultivable	Private Land	-	-
Kodakani	Hiriyappa S/o Bangarappa Yankena	1251	-	Manually	50/p,178/2,44,18	5.61	0.15	Coconut	0.15	15	Surface	Rainfed	-	Cultivable	Private Land	-	-
Kodakani	Yankena Ramappa S/o bangarappa Hiriyappa	1252	-	Manually	2,178/1,181	3.83	0.15	Coconut	0.15	15	Surface	Rainfed	-	Cultivable	Private Land	-	-
Kodakani	Chinnappa K M S/o Mariyappa	1253	-	Manually	91	0.63	0.15	Coconut	0.15	15	Surface	Rainfed	-	Cultivable	Private Land	-	-
Kodakani	Keriyappa S/o Sannirappa hitlamane	1254	-	Manually	98	1.23	0.15	Coconut	0.15	15	Surface	Rainfed	-	Cultivable	Private Land	-	-
Kodakani	Tokappa U b S/o Bangarappa Chikkavali	1255	-	Manually	20/2	0.36	0.5	mango	0.5	50	Surface	Rainfed	-	Cultivable	Private Land	-	-
			-	Manually			0.5	cashew	0.5	50	Surface	Rainfed	-	Cultivable	Private Land	-	-
			-	Manually			0.5	Coconut	0.5	50	Surface	Rainfed	-	Cultivable	Private Land	-	-
			-	Manually			0.5	sapota	0.5	50	Surface	Rainfed	-	Cultivable	Private Land	-	-
			-	Manually			0.25	Pepper	0.25	250	Surface	Rainfed	-	Cultivable	Private Land	-	-
Kodakani	Sannappa S/o Huchappa	1256	-	Manually	22/1	0.47	0.15	Coconut	0.15	15	Surface	Rainfed	-	Cultivable	Private Land	-	-
Kodakani	Channamma W/o Holiyappa Shetty	1257	-	Manually	198	0.48	0.15	Coconut	0.15	15	Surface	Rainfed	-	Cultivable	Private Land	-	-
Kodakani	Gowamma W/o Bangarappa	1258	-	Manually	22/3,22/5,43/3	0.23	0.15	Coconut	0.15	15	Surface	Rainfed	-	Cultivable	Private Land	-	-
Kodakani	Mutturaja Y B S/o Danaptra Basavannayappa	1259	-	Manually	161/1,156	0.42	0.15	Coconut	0.15	15	Surface	Rainfed	-	Cultivable	Private Land	-	-
Kodakani	Huvappa J S/o Guli Erappa	1260	-	Manually	161/2	0.81	0.15	Coconut	0.15	15	Surface	Rainfed	-	Cultivable	Private Land	-	-
Kodakani	Shivakumar S/o Rayan Puttappa	1261	-	Manually	43/6,43/2,43/4	0.27	0.15	Coconut	0.15	15	Surface	Rainfed	-	Cultivable	Private Land	-	-
Kodakani	Shiggada Sanna Erappa S/o Rudrappa	1262	-	Manually	128/1,128/2	1.94	0.15	Coconut	0.15	15	Surface	Rainfed	-	Cultivable	Private Land	-	-
Kodakani	Erappa S/o Sanna Erappa	1263	-	Manually	144/5,	1.63	0.15	Coconut	0.15	15	Surface	Rainfed	-	Cultivable	Private Land	-	-
Kodakani	Vaddi Mariyappa S/o Kurappa	1264	-	Manually	55,56/p	0.73	0.15	Coconut	0.15	15	Surface	Rainfed	-	Cultivable	Private Land	-	-
Kodakani	Renukamma W/o Basavarajappa	1265	-	Manually	130/p,23/p,32/p,33	1.45	0.15	Coconut	0.15	15	Surface	Rainfed	-	Cultivable	Private Land	-	-
Kodakani	Shivappa S/o Huchappa	1266	-	Manually	89	0.75	0.15	Coconut	0.15	15	Surface	Rainfed	-	Cultivable	Private Land	-	-
Kodakani	Mahabala shetty Tippanna S/o mallanna	1267	-	Manually	63/2p,64/2	1.47	0.15	Coconut	0.15	15	Surface	Rainfed	-	Cultivable	Private Land	-	-
Kodakani	Ramakrishana S/o P Madirajappa	1268	-	Manually	131	1.14	0.15	Coconut	0.15	15	Surface	Rainfed	-	Cultivable	Private Land	-	-
Kodakani	Chatrappa S/o Basavannayappa	1269	-	Manually	38/2,	0.48	0.15	Coconut	0.15	15	Surface	Rainfed	-	Cultivable	Private Land	-	-
Kodakani	kukke ningamma dasara	1270	-	Manually	144/p1,144/3p,144/p1	0.43	0.15	Coconut	0.15	15	Surface	Rainfed	-	Cultivable	Private Land	-	-
Kodakani	manjappa s/o puttappa gudigara	1271	-	Manually	106	1.15	0.15	Coconut	0.15	15	Surface	Rainfed	-	Cultivable	Private Land	-	-
Kodakani	basavanyappa	1272	-	Manually	192/1	0.66	0.15	Coconut	0.15	15	Surface	Rainfed	-	Cultivable	Private Land	-	-
Kodakani	manchappa peddappa dasara bhimanna holiyappa, keriyappa	1273	-	Manually	147	2.82	0.15	Coconut	0.15	15	Surface	Rainfed	-	Cultivable	Private Land	-	-
Kodakani	keriyappa s/o bangarappa	1274	-	Manually	80/p4	0.8	0.15	Coconut	0.15	15	Surface	Rainfed	-	Cultivable	Private Land	-	-
Kodakani	kadamani timappa s/o mallappa	1275	-	Manually	58	1.22	0.15	Coconut	0.15	15	Surface	Rainfed	-	Cultivable	Private Land	-	-

Kodakani	dyavappa s/o erappa	1276	-	Manually	3	0.58	0.15	Coconut	0.15	15	Surface	Rainfed	-	Cultivable	Private Land	-	-
Kodakani	shivappa s/o bangarappa	1277	-	Manually	84	0.78	0.15	Coconut	0.15	15	Surface	Rainfed	-	Cultivable	Private Land	-	-
Kodakani	Haumanthappa s/o barmappa	1278	-	Manually	122/1	0.42	0.15	Coconut	0.15	15	Surface	Rainfed	-	Cultivable	Private Land	-	-
Kodakani	manjappa s/o sannappa	1279	-	Manually	223,21/2,115/2	1.96	0.15	Coconut	0.15	15	Surface	Rainfed	-	Cultivable	Private Land	-	-
Kodakani	k p manjappa s/o pakkirappa	1280	-	Manually	131/5,	1.15	0.15	Coconut	0.15	15	Surface	Rainfed	-	Cultivable	Private Land	-	-
Kodakani	budevamma s/o bangarappa	1281	-	Manually	75,78/2	1.71	0.15	Coconut	0.15	15	Surface	Rainfed	-	Cultivable	Private Land	-	-
Kodakani	Erappa S/o Mariyappa	1282	-	Manually	75	0.51	0.15	Coconut	0.15	15	Surface	Rainfed	-	Cultivable	Private Land	-	-
Kodakani	Dyavamma W/o Keriappa	1283	-	Manually	75	0.41	0.15	Coconut	0.15	15	Surface	Rainfed	-	Cultivable	Private Land	-	-
Kodakani	Prahada Batt S/o Gundu batt	1284	-	Manually	141	0.36	0.15	Coconut	0.15	15	Surface	Rainfed	-	Cultivable	Private Land	-	-
Kodakani	Dyavamma W/o Keriappa	1285	-	Manually	144/2,75	1.13	0.15	Coconut	0.15	15	Surface	Rainfed	-	Cultivable	Private Land	-	-
Kodakani	Guli Huchamma W/o keriappa	1286	-	Manually	144/2	0.63	0.15	Coconut	0.15	15	Surface	Rainfed	-	Cultivable	Private Land	-	-
Kodakani	Laxmanappa S/o Bangarappa Yenken	1287	-	Manually	10,232,	1.22	0.15	Coconut	0.15	15	Surface	Rainfed	-	Cultivable	Private Land	-	-
Kodakani	K Bangarappa s/o Keriappa	1288	-	Manually	80,	2	0.15	Coconut	0.15	15	Surface	Rainfed	-	Cultivable	Private Land	-	-
Kodakani	Basavannayappa Gowda devappa S/o Annamalai	1289	-	Manually	179/1	2	0.15	Coconut	0.15	15	Surface	Rainfed	-	Cultivable	Private Land	-	-
Kodakani	Huchappa S/o Virappa huchappa	1291	-	Manually	94/17,94/18	0.02	0.15	Coconut	0.15	15	Surface	Rainfed	-	Cultivable	Private Land	-	-
Kodakani	Basaya S/o Basappa	1292	-	Manually	160,168/3,170	2.12	0.15	Coconut	0.15	15	Surface	Rainfed	-	Cultivable	Private Land	-	-
Kodakani	Maruru basappa S/o Dyavappa	1293	-	Manually	160,170,168/2	2.57	0.15	Coconut	0.15	15	Surface	Rainfed	-	Cultivable	Private Land	-	-
Kodakani	Rayan bangarappa S/o Giddappa	1294	-	Manually	80	0.8	0.15	Coconut	0.15	15	Surface	Rainfed	-	Cultivable	Private Land	-	-
Kodakani	vaddi Kurappa S/o Huchappa	1295	-	Manually	46	0.93	0.15	Coconut	0.15	15	Surface	Rainfed	-	Cultivable	Private Land	-	-
Kodakani	Yenkin keriappa W/o Tippanna	1296	-	Manually	97	0.75	0.15	Coconut	0.15	15	Surface	Rainfed	-	Cultivable	Private Land	-	-
Kodakani	Bharati W/o H M Ningappa	1297	-	Manually	210	4	0.15	Coconut	0.15	15	Surface	Rainfed	-	Cultivable	Private Land	-	-
Kodakani	Kostan Shadaxari S/o Vaddi bangarappa	1298	-	Manually		1.2	0.15	Coconut	0.15	15	Surface	Rainfed	-	Cultivable	Private Land	-	-
Kodakani	Kulavalli Ejappa S/o karidavappa	1299	-	Manually	130	0.73	0.15	Coconut	0.15	15	Surface	Rainfed	-	Cultivable	Private Land	-	-
Kodakani	Durugamma D/o Hanumantappa	1300	-	Manually	165,163,96/2,165/p	2.27	0.25	Pepper	0.25	250	Surface	Rainfed	-	Cultivable	Private Land	-	-
Kodakani	havalamma W/o Kumbati Bangarappa Gopalappa	1301	-	Manually	163	1.47	0.15	Coconut	0.15	15	Surface	Rainfed	-	Cultivable	Private Land	-	-
Kodakani	Chnappa Shivappa Madhu S/o Bangarappa	1302	-	Manually	165/p1,	1.23	0.15	Coconut	0.15	15	Surface	Rainfed	-	Cultivable	Private Land	-	-
Kodakani	Kumbati kariyappa S/o Huchappa	1303	-	Manually	96/1,163/p,168/p	3.09	0.15	Coconut	0.15	15	Surface	Rainfed	-	Cultivable	Private Land	-	-
Kodakani	Renukamma w/o Keriappa dasara	1304	-	Manually	144/1,144/2,144/3,144/4,	1.38	0.15	Coconut	0.15	15	Surface	Rainfed	-	Cultivable	Private Land	-	-
Kodakani	Keridevamma W/o Janakappa venke	1305	-	Manually	37/1,37/3,156,157,	1.34	0.15	Coconut	0.15	15	Surface	Rainfed	-	Cultivable	Private Land	-	-

Kodakani	Bedavatti Durugappa s/o Dyavappa	1306	-	Manually	4	1.2	0.15	Coconut	0.15	15	Surface	Rainfed	-	Cultivable	Private Land	-	-
Kodakani	Hanumantappa S/o Dyavappa uruganahalli	1307	-	Manually	4	1.23	0.15	Coconut	0.15	15	Surface	Rainfed	-	Cultivable	Private Land	-	-
Kodakani	Virabhadrappa S/o Channabasanna	1308	-	Manually	80p	1.2	0.15	Coconut	0.15	15	Surface	Rainfed	-	Cultivable	Private Land	-	-
Kodakani	Umapati yane Shanamukhappa S/o Uruganahalli durugappa	1309	-	Manually	4/p,194,10	2.85	0.15	Coconut	0.15	15	Surface	Rainfed	-	Cultivable	Private Land	-	-
Kodakani	Shivappa S/o Budyappa idagodu	1310	-	Manually	230,	0.42	0.15	Coconut	0.15	15	Surface	Rainfed	-	Cultivable	Private Land	-	-
Kodakani	Rudranna S/o Rajanna	1311	-	Manually	4p	0.05	0.15	Coconut	0.15	15	Surface	Rainfed	-	Cultivable	Private Land	-	-
Kodakani	K Sanjiv rao	1312	-	Manually	4p	0.01	0.15	Coconut	0.15	15	Surface	Rainfed	-	Cultivable	Private Land	-	-
Kodakani	Mohaddin saab	1313	-	Manually	4p	0.01	0.15	Coconut	0.15	15	Surface	Rainfed	-	Cultivable	Private Land	-	-
Kodakani	Manchappa S/o Hanumantappa kulavalli	1314	-	Manually	4,12/5,	1.58	0.15	Coconut	0.15	15	Surface	Rainfed	-	Cultivable	Private Land	-	-
Kodakani	Gangadharappa S/o kulavalli Bomanna yane Huchappa S/o kariyappa s/o kurappa yenken	1315	-	Manually	4p7	1.2	0.15	Coconut	0.15	15	Surface	Rainfed	-	Cultivable	Private Land	-	-
Kodakani	Rangamma W/o Ramappa	1316	-	Manually	161p1	0.54	0.15	Coconut	0.15	15	Surface	Rainfed	-	Cultivable	Private Land	-	-
Kodakani	Bangamma W/o Rayan Bangarappa	1317	-	Manually	4	0.4	0.15	Coconut	0.15	15	Surface	Rainfed	-	Cultivable	Private Land	-	-
Kodakani	Vaddi Ningaappa S/o Huchappa	1318	-	Manually	4,105,	2	0.15	Coconut	0.15	15	Surface	Rainfed	-	Cultivable	Private Land	-	-
Kodakani	Bangarappa s/o parasappa	1319	-	Manually	4	0.64	0.15	Coconut	0.15	15	Surface	Rainfed	-	Cultivable	Private Land	-	-
Kodakani	Huchappa W/o Bangarappa	1320	-	Manually	90	0.02	0.15	Coconut	0.15	15	Surface	Rainfed	-	Cultivable	Private Land	-	-
Kodakani	Huchamma w/o Mukundappa	1321	-	Manually	214	1.98	0.15	Coconut	0.15	15	Surface	Rainfed	-	Cultivable	Private Land	-	-
Kodakani	Savitramma S/o Pundalinkappa	1322	-	Manually	205	0.38	0.15	Coconut	0.15	15	Surface	Rainfed	-	Cultivable	Private Land	-	-
Kodakani	Girijamma W/o Chandrashekarappa	1323	-	Manually	161,186	0.42	0.15	Coconut	0.15	15	Surface	Rainfed	-	Cultivable	Private Land	-	-
Kodakani	Huchamma w/o Huchappa Arekoppa	1324	-	Manually	37/4,156,157	0.87	0.15	Coconut	0.15	15	Surface	Rainfed	-	Cultivable	Private Land	-	-
Kodakani	Basaveshwara S/o kurappa yenken	1325	-	Manually	95p,121	2.8	0.15	Coconut	0.15	15	Surface	Rainfed	-	Cultivable	Private Land	-	-
Kodakani	Ejjappa Kulavalli s/o karidyavappa	1326	-	Manually	161,156,	0.58	0.15	Coconut	0.15	15	Surface	Rainfed	-	Cultivable	Private Land	-	-
Kodakani	Mallamma W/o Gadigeppa gowda basavannavappa	1327	-	Manually	130,33,32,23	1.48	0.15	Coconut	0.15	15	Surface	Rainfed	-	Cultivable	Private Land	-	-
Kodakani	Eshwarappa S/o Krisannappa	1328	-	Manually	67	0.01	0.15	Coconut	0.15	15	Surface	Rainfed	-	Cultivable	Private Land	-	-
Kodakani	Nimbamma w/o Devendrappa	1329	-	Manually	4/10,221	1.58	0.15	Coconut	0.15	15	Surface	Rainfed	-	Cultivable	Private Land	-	-
Kodakani	Hanumantappa s/o kenchappa Ravak	1330	-	Manually	234/2	0.8	0.15	Coconut	0.15	15	Surface	Rainfed	-	Cultivable	Private Land	-	-
Kodakani	Guli Shivamurti s/o keriyappa	1331	-	Manually	63/2	0.82	0.15	Coconut	0.15	15	Surface	Rainfed	-	Cultivable	Private Land	-	-
Kodakani	Gangamma w/o keriyappa	1332	-	Manually	84	0.75	0.15	Coconut	0.15	15	Surface	Rainfed	-	Cultivable	Private Land	-	-
Kodakani	Eshwarappa S/o Huchappa, hanumantappa s/o Huchappa	1333	-	Manually	140/13,139,140,140/10,140/17,141p,	2.4	0.15	Coconut	0.15	15	Surface	Rainfed	-	Cultivable	Private Land	-	-
Kodakani	Eshwarappa s/o huchappa hosamane	1334	-	Manually	135/2,21/2,41	2.02	0.15	Coconut	0.15	15	Surface	Rainfed	-	Cultivable	Private Land	-	-
Kodakani		1335	-	Manually	40/3,2,	1.67	0.15	Coconut	0.15	15	Surface	Rainfed	-	Cultivable	Private Land	-	-

Kodakani	Bisthappa s/o Dyavappa divara	1336	-	Manually	4p,10/2,31	1.34	0.15	Coconut	0.15	15	Surface	Rainfed	-	Cultivable	Private Land	-	-
Kodakani	Huchappa s/o Ningappa	1372	-	Manually	219	1.58	0.15	Coconut	0.15	15	Surface	Rainfed	-	Cultivable	Private Land	-	-
Kodakani	Chandrappa s/o basappa kammara	1373	-	Manually	218	1.18	0.15	Coconut	0.15	15	Surface	Rainfed	-	Cultivable	Private Land	-	-
Kodakani	Jambhalli kurappa s/o Dyavappa	1378	-	Manually	225	1.18	0.15	Coconut	0.15	15	Surface	Rainfed	-	Cultivable	Private Land	-	-
Kodakani	Rangamma W/o Keladi Ramappa	1379	-	Manually	220,4/9,	1.38	0.15	Coconut	0.15	15	Surface	Rainfed	-	Cultivable	Private Land	-	-
Kodakani	Hulen Kidiyappa s/o keriyyappa	1380	-	Manually	226	1.18	0.15	Coconut	0.15	15	Surface	Rainfed	-	Cultivable	Private Land	-	-
Kodakani	Manjappa s/o sannappa siddappa	1381	-	Manually	223	1.18	0.15	Coconut	0.15	15	Surface	Rainfed	-	Cultivable	Private Land	-	-
Kodakani	Keriyappa s/o sannappa Uruganahalli	1382	-	Manually	224,138,	1.66	0.15	Coconut	0.15	15	Surface	Rainfed	-	Cultivable	Private Land	-	-
Kodakani	Balindrappa s/o Kannappa	1383	-	Manually	194	0.57	0.15	Coconut	0.15	15	Surface	Rainfed	-	Cultivable	Private Land	-	-
Kodakani	Bangarappa s/o Ramappa yanken	1384	-	Manually	177	7.91	0.15	Coconut	0.15	15	Surface	Rainfed	-	Cultivable	Private Land	-	-
Kodakani	Hosamane Timnappa s/o Huchappa	1385	-	Manually	116p,130p	2.99	0.15	Coconut	0.15	15	Surface	Rainfed	-	Cultivable	Private Land	-	-
Kodakani	Kempamma w/o keriyyappa	1386	-	Manually	80p	0.75	0.15	Coconut	0.15	15	Surface	Rainfed	-	Cultivable	Private Land	-	-
Kodakani	karidevamma w/o Dyavappa Gowda	1387	-	Manually	80p	1.26	0.15	Coconut	0.15	15	Surface	Rainfed	-	Cultivable	Private Land	-	-
Kodakani	Basavannayappa s/o Dyavappa Uruganahalli	1388	-	Manually	68/2,4	0.43	0.15	Coconut	0.15	15	Surface	Rainfed	-	Cultivable	Private Land	-	-
Kodakani	Mukundappa s/o Manjappa Kuppagadde	1389	-	Manually	6/1,7/1	0.59	0.15	Coconut	0.15	15	Surface	Rainfed	-	Cultivable	Private Land	-	-
Kodakani	Virbhadrappa s/o Manjappa kuppagadde	1390	-	Manually	50p1	1.2	0.15	Coconut	0.15	15	Surface	Rainfed	-	Cultivable	Private Land	-	-
Kodakani	Rayak Ningappa s/o Huchappa	1391	-	Manually	50p2,94/10,95	1.65	0.15	Coconut	0.15	15	Surface	Rainfed	-	Cultivable	Private Land	-	-
Kodakani	Puttamma w/o Ningappa	1392	-	Manually	133,217,124	1.6	0.15	Coconut	0.15	15	Surface	Rainfed	-	Cultivable	Private Land	-	-
Kodakani	Basamma w/o Kulavalli Bisthappa	1393	-	Manually	20/1	0.44	0.15	Coconut	0.15	15	Surface	Rainfed	-	Cultivable	Private Land	-	-
Kodakani	Siggada Erappa s/o sanna Rudrappa	1394	-	Manually	21,24,110	0.36	0.15	Coconut	0.15	15	Surface	Rainfed	-	Cultivable	Private Land	-	-
Kodakani	Virbhadrappa Yane Basavannayappa s/o sanna	1395	-	Manually	21/1,24,110/1	0.28	0.15	Coconut	0.15	15	Surface	Rainfed	-	Cultivable	Private Land	-	-
Kodakani	Channavirappa s/o sanna Rudrappa siggada	1396	-	Manually	21/1p,24,15,110/1	0.42	0.15	Coconut	0.15	15	Surface	Rainfed	-	Cultivable	Private Land	-	-
Kodakani	Bangaramma w/o Rayan Bangarappa	1397	-	Manually	116/p	1.98	0.15	Coconut	0.15	15	Surface	Rainfed	-	Cultivable	Private Land	-	-
Kodakani	Danappa H mariyappa hitlamani	1398	-	Manually	94/5,79,94/2,94/7	0.66	0.15	Coconut	0.15	15	Surface	Rainfed	-	Cultivable	Private Land	-	-
Kodakani	Durugappa s/o H Huchappa	1399	-	Manually	116	1.6	0.15	Coconut	0.15	15	Surface	Rainfed	-	Cultivable	Private Land	-	-
Kodakani	Megharaja S/o Sannappa	1400	-	Manually	146,13/3,111,	1.66	0.15	Coconut	0.15	15	Surface	Rainfed	-	Cultivable	Private Land	-	-
Kodakani	Nagamma s/o Ramachandra rayak	1401	-	Manually	49/1,	0.82	0.15	Coconut	0.15	15	Surface	Rainfed	-	Cultivable	Private Land	-	-
Kodakani	Bailu Madyappa s/o parasanna bailu	1402	-	Manually	14/p	0.39	0.15	Coconut	0.15	15	Surface	Rainfed	-	Cultivable	Private Land	-	-
Kodakani	Huchamma w/o huchappa hosamane	1403	-	Manually	22,22/4,118,121,124	4.67	0.15	Coconut	0.15	15	Surface	Rainfed	-	Cultivable	Private Land	-	-
Kodakani	kempamma w/o bangarappa hosamane	1404	-	Manually	203,80,16/3,121,113,124,130	7.84	0.15	Coconut	0.15	15	Surface	Rainfed	-	Cultivable	Private Land	-	-

Kodakani	Bisthappa s/o Dyavappa Guli	1405	-	Manually	31,10/2	0.54	0.15	Coconut	0.15	15	Surface	Rainfed	-	Cultivable	Private Land	-	-
Kodakani	Bangarappa s/o Dyavappa	1406	-	Manually	176,155,18,158	3.85	0.15	Coconut	0.15	15	Surface	Rainfed	-	Cultivable	Private Land	-	-
Kodakani	keriyappa s/o Dyavappa	1407	-	Manually	176,155	1.32	0.15	Coconut	0.15	15	Surface	Rainfed	-	Cultivable	Private Land	-	-
Kodakani	parasappa s/o dyavappa	1408	-	Manually	176	0.47	0.15	Coconut	0.15	15	Surface	Rainfed	-	Cultivable	Private Land	-	-
Kodakani	Manjappa s/o Timmappa	1409	-	Manually	116	0.94	0.15	Coconut	0.15	15	Surface	Rainfed	-	Cultivable	Private Land	-	-
Kodakani	Dyavappa s/o Timmappa	1410	-	Manually	116	0.94	0.15	Coconut	0.15	15	Surface	Rainfed	-	Cultivable	Private Land	-	-
Kodakani	Megharaja S/o Huchappa	1411	-	Manually	133	1.18	0.15	Coconut	0.15	15	Surface	Rainfed	-	Cultivable	Private Land	-	-
Kodakani	Eshwarappa s/o huchappa hosamane	1412	-	Manually	133,41	1.95	0.15	Coconut	0.15	15	Surface	Rainfed	-	Cultivable	Private Land	-	-
Kodakani	Hanumantappa s/o Huchappa, Eshwarappa s/o Huchappa	1413	-	Manually	50,	1.18	0.15	Coconut	0.15	15	Surface	Rainfed	-	Cultivable	Private Land	-	-
Kodakani	Jnanesh s/o Eshwarappa	1414	-	Manually	133	0.82	0.15	Coconut	0.15	15	Surface	Rainfed	-	Cultivable	Private Land	-	-
Kodakani	Yanken huvappa nayak s/o puttappa	1415	-	Manually	50	0.42	0.15	Coconut	0.15	15	Surface	Rainfed	-	Cultivable	Private Land	-	-
Kodakani	Y b hiriyappa s/o bangarappa	1416	-	Manually	179/5,10/1,116p	2.56	0.15	Coconut	0.15	15	Surface	Rainfed	-	Cultivable	Private Land	-	-
Kodakani	Shivappa s/o basavannayappa	1417	-	Manually	133	1.15	0.15	Coconut	0.15	15	Surface	Rainfed	-	Cultivable	Private Land	-	-
Kodakani	basavarajappa s/o Hucharavanna	1418	-	Manually	90/8,90/4,90/16,90/19,141/1,139/9,14	2.03	0.15	Coconut	0.15	15	Surface	Rainfed	-	Cultivable	Private Land	-	-
Kodakani	Hulen Gantayappa Dyavappa	1419	-	Manually	198/1,14,	1.43	0.25	Pepper	0.25	250	Surface	Rainfed	-	Cultivable	Private Land	-	-
Kodakani	Holiyappa s/o kurappa yenken	1420	-	Manually	17p2	0.36	0.15	Coconut	0.15	15	Surface	Rainfed	-	Cultivable	Private Land	-	-
Kodakani	Purushotama lakshmikant ruchik s/o puttappa	1421	-	Manually	231	0.75	0.15	Coconut	0.15	15	Surface	Rainfed	-	Cultivable	Private Land	-	-
Kodakani	C basavarajappa s/o channavirappa	1422	-	Manually	198/3	2.68	0.25	Pepper	0.25	250	Surface	Rainfed	-	Cultivable	Private Land	-	-
			-	Manually			0.4	Coconut	0.4	40	Surface	Rainfed	-	Cultivable	Private Land	-	-
			-	Manually			0.4	Mango	0.4	40	Surface	Rainfed	-	Cultivable	Private Land	-	-
			-	Manually			0.4	cashew	0.4	40	Surface	Rainfed	-	Cultivable	Private Land	-	-
Kodakani	Jnanesh H E s/o Erappa	1423	-	Manually	114	1.07	0.15	Coconut	0.15	15	Surface	Rainfed	-	Cultivable	Private Land	-	-
Kodakani	Sujata w/o Hanumantappa bilagi	1424	-	Manually	114	1.07	0.15	Coconut	0.15	15	Surface	Rainfed	-	Cultivable	Private Land	-	-
Kodakani	Shivappa s/o Ramappa	1425	-	Manually	39	0.19	0.15	Coconut	0.15	15	Surface	Rainfed	-	Cultivable	Private Land	-	-
Kodakani	Eshwarappa s/o Ramappa	1426	-	Manually	39,222/2,2	0.19	0.15	Coconut	0.15	15	Surface	Rainfed	-	Cultivable	Private Land	-	-
Kodakani	Hanumantappa s/o Huchappa hosamane	1427	-	Manually	40,133,243,50	1.18	0.15	Coconut	0.15	15	Surface	Rainfed	-	Cultivable	Private Land	-	-
Kodakani	Tikappa s/o Ramappa	1428	-	Manually	222	0.4	0.25	Pepper	0.25	250	Surface	Rainfed	-	Cultivable	Private Land	-	-
Kodakani	Y Hanumantappa s/o K bangarappa	1429	-	Manually	232	0.02	0.2	Coconut	0.2	20	Surface	Rainfed	-	Cultivable	Private Land	-	-
			-	Manually			0.2	Mango	0.2	20	Surface	Rainfed	-	Cultivable	Private Land	-	-
			-	Manually			0.2	Cashew	0.2	20	Surface	Rainfed	-	Cultivable	Private Land	-	-

			-	Manually			0.25	Pepper	0.25	250	Surface	Rainfed	-	Cultivable	Private Land	-	-
Kodakani	K hiriyanna s/o K Bangarappa	1430	-	Manually	232	0.02	0.15	Coconut	0.15	15	Surface	Rainfed	-	Cultivable	Private Land	-	-
Kodakani	Y B Shivamurti s/o k bangarappa	1431	-	Manually	232	0.42	0.15	Coconut	0.15	15	Surface	Rainfed	-	Cultivable	Private Land	-	-
Kodakani	Rayana Ramappa s/o Huchappa yane mukappa.	1432	-	Manually	63/3,64/3,94/5,94/5,4	3.39	0.15	Coconut	0.15	15	Surface	Rainfed	-	Cultivable	Private Land	-	-
Kodakani	Basappa s/o Annappa gowda	1433	-	Manually	84,69,118,3	3.18	0.15	Coconut	0.15	15	Surface	Rainfed	-	Cultivable	Private Land	-	-
Kodakani	Gangubayi w/o bangaraswami	1434	-	Manually	166p	0.8	0.15	Coconut	0.15	15	Surface	Rainfed	-	Cultivable	Private Land	-	-
Kodakani	Bhagya v Vagdevi w/o Chandrappa	1435	-	Manually	116	0.8	0.15	Coconut	0.15	15	Surface	Rainfed	-	Cultivable	Private Land	-	-
Kodakani	Huchappa s/o bangarappa	1436	-	Manually	214	1.98	0.15	Coconut	0.15	15	Surface	Rainfed	-	Cultivable	Private Land	-	-
Kodakani	K b Hucharayappa s/o Bangarappa	1437	-	Manually	111,146,152/3,153/4,4	2.91	0.15	Coconut	0.15	15	Surface	Rainfed	-	Cultivable	Private Land	-	-
Kodakani	Yanken ravikumar s/o laxshamanappa	1438	-	Manually	50	0.53	0.15	Coconut	0.15	15	Surface	Rainfed	-	Cultivable	Private Land	-	-
Kodakani	Keriyappa s/o Tippanna	1439	-	Manually	77,	0.75	0.15	Coconut	0.15	15	Surface	Rainfed	-	Cultivable	Private Land	-	-
Kodakani	Gangamma w/o keriyappa	1440	-	Manually	90/5,90/15,90/7,90/20,139,140/3,140/	2.68	0.15	Coconut	0.15	15	Surface	Rainfed	-	Cultivable	Private Land	-	-
Kodakani	Basamma w/o Bangarappa	1441	-	Manually	90/4,90/14,90/12,139,148/8,150,151,	2.29	0.15	Coconut	0.15	15	Surface	Rainfed	-	Cultivable	Private Land	-	-
Kodakani	Hanumantappa s/o Kondikar Sannaappa	1442	-	Manually	14/3,144/3,90/1	1.81	0.15	Coconut	0.15	15	Surface	Rainfed	-	Cultivable	Private Land	-	-
Kodakani	Sitamma W/o Huchappa	1443	-	Manually	153/1,152/1	0.92	0.15	Coconut	0.15	15	Surface	Rainfed	-	Cultivable	Private Land	-	-
Kodakani	kamma w/o Basavannayappa	1444	-	Manually	90/1, 90/12, 90/18, 90/6, 139,	1.23	0.15	Coconut	0.15	15	Surface	Rainfed	-	Cultivable	Private Land	-	-
Kodakani	Omkaramma w/o Chalappa, Bisthamma w/o	1445	-	Manually	141,	0.96	0.15	Coconut	0.15	15	Surface	Rainfed	-	Cultivable	Private Land	-	-
Kodakani	Budyappa s/o sanna puttappa	1446	-	Manually	142,40,139,90/17, 90/3,90/8,153,151,	4.05	0.15	Coconut	0.15	15	Surface	Rainfed	-	Cultivable	Private Land	-	-
Kodakani	Subramanya Udupa k s s/o Krishana udupa	1447	-	Manually	179/4	1.77	0.15	Coconut	0.15	15	Surface	Rainfed	-	Cultivable	Private Land	-	-
Kodakani	Bangarappa vaddi S/o kurappa	1448	-	Manually	51,55p,6	1.26	0.25	Pepper	0.25	250	Surface	Rainfed	-	Cultivable	Private Land	-	-
Kodakani	tammanna S/o hallappagowda	1449	-	Manually	84/p,71/2	1.48	0.15	Coconut	0.15	15	Surface	Rainfed	-	Cultivable	Private Land	-	-
Kodakani	Huvappa S/o guli erappa	1450	-	Manually	231,161,3/1,3/3	1.54	0.3	Coconut	0.3	30	Surface	Rainfed	-	Cultivable	Private Land	-	-
			-	Manually			0.3	Cashew	0.3	30	Surface	Rainfed	-	Cultivable	Private Land	-	-
			-	Manually			0.25	Pepper	0.25	250	Surface	Rainfed	-	Cultivable	Private Land	-	-
			-	Manually			0.3	Sapota	0.3	30	Surface	Rainfed	-	Cultivable	Private Land	-	-
			-	Manually			0.3	Mango	0.3	30	Surface	Rainfed	-	Cultivable	Private Land	-	-
Kodakani	K.G shivappa S/o veerappagowda	1451	-	Manually	61.83	1.53	0.15	Coconut	0.15	15	Surface	Rainfed	-	Cultivable	Private Land	-	-
Kodakani	Manjappa S/o Danappa Ganapathi	1452	-	Manually	108/4,108/2,182,29,108/3,108/7,180,	1.42	0.15	Coconut	0.15	15	Surface	Rainfed	-	Cultivable	Private Land	-	-
Kodakani	Basavarajappa S/o danappa ganapathi	1453	-	Manually	29/4,183,196	1.21	0.15	Coconut	0.15	15	Surface	Rainfed	-	Cultivable	Private Land	-	-
Kodakani	annappa S/or danappa ganapathi	1454	-	Manually	180/6,29/p,182/1	1.37	0.25	Pepper	0.25	250	Surface	Rainfed	-	Cultivable	Private Land	-	-



Kodakani	sandhya W/o yuvaraja	1455	-	Manually	36/1	0.01	0.15	Coconut	0.15	15	Surface	Rainfed	-	Cultivable	Private Land	-	-
Kodakani	jayamma W/o mruthyunjaya	1456	-	Manually	36/2,36/3,36/4,36/5,36/6,196,180	2.45	0.15	Coconut	0.15	15	Surface	Rainfed	-	Cultivable	Private Land	-	-
Kodakani	Gopalappa S/o Dharmappa Ganati	1457	-	Manually	108/3,180,18/1	2.33	0.15	Coconut	0.15	15	Surface	Rainfed	-	Cultivable	Private Land	-	-
Kodakani	nagaraja S/o basavanyappa	1458	-	Manually	12/3	0.57	0.15	Coconut	0.15	15	Surface	Rainfed	-	Cultivable	Private Land	-	-
Kodakani	Dakappa S/or Basavanyappa	1459	-	Manually	12/4	0.48	0.15	Coconut	0.15	15	Surface	Rainfed	-	Cultivable	Private Land	-	-
Kodakani	Chandrappa S/o purappa	1460	-	Manually	205	0.37	0.15	Coconut	0.15	15	Surface	Rainfed	-	Cultivable	Private Land	-	-
Kodakani	gopalapa S/o purappa	1461	-	Manually	205	0.37	0.15	Coconut	0.15	15	Surface	Rainfed	-	Cultivable	Private Land	-	-
Kodakani	ramachandarappa S/o gulerappa	1462	-	Manually	231	0.77	0.15	Coconut	0.15	15	Surface	Rainfed	-	Cultivable	Private Land	-	-
Kodakani	bilagodu hucharayappa S/o ningappa	1463	-	Manually	10/1	0.34	0.15	Coconut	0.15	15	Surface	Rainfed	-	Cultivable	Private Land	-	-
Kodakani	uruganahalli durugappa S/o channabasappa	1464	-	Manually	10/1	1.6	0.15	Coconut	0.15	15	Surface	Rainfed	-	Cultivable	Private Land	-	-
Kodakani	bilavagodu dharmappa S/o ningappa	1465	-	Manually	10/1	0.34	0.15	Coconut	0.15	15	Surface	Rainfed	-	Cultivable	Private Land	-	-
Kodakani	Rayan puttappa S/o doddappa huchappa	1466	-	Manually	10/1,10/3	0.93	0.15	Coconut	0.15	15	Surface	Rainfed	-	Cultivable	Private Land	-	-
Kodakani	Sheshagiriappa S/o krishnamurthy	1468	-	Manually	10/1	1.95	0.15	Coconut	0.15	15	Surface	Rainfed	-	Cultivable	Private Land	-	-
Kodakani	savitrimin W/o basavanyappa	1469	-	Manually	204	0.8	0.15	Coconut	0.15	15	Surface	Rainfed	-	Cultivable	Private Land	-	-
Kodakani	Bangari Anandappa S/o chidambarappa	1470	-	Manually	156/p5	2.13	0.15	Coconut	0.15	15	Surface	Rainfed	-	Cultivable	Private Land	-	-
Kodakani	Anandappa S/o Ramappa	1471	-	Manually	16/2	0.23	0.15	Coconut	0.15	15	Surface	Rainfed	-	Cultivable	Private Land	-	-
Kodakani	chidambarappa	1472	-	Manually	16/2	0.23	0.15	Coconut	0.15	15	Surface	Rainfed	-	Cultivable	Private Land	-	-
Kodakani	Rayana huchappa S/o Sannappa	1473	-	Manually	146/p	2	0.15	Coconut	0.15	15	Surface	Rainfed	-	Cultivable	Private Land	-	-
Kodakani	Savithamma W/o hucharayan	1474	-	Manually	49/p	0.25	0.15	Coconut	0.15	15	Surface	Rainfed	-	Cultivable	Private Land	-	-
Kodakani	Jambappa S/o thimmappa	1475	-	Manually	94/15	0.44	0.15	Coconut	0.2	20	Surface	Rainfed	-	Cultivable	Private Land	-	-
Kodakani	gowdana keriyappa S/o Dvavappa	1476	-	Manually	136/p1	0.62	0.15	Coconut	0.15	15	Surface	Rainfed	-	Cultivable	Private Land	-	-
Kodakani	gowdan Dyavappa S/o jeenappa	1477	-	Manually	9/p	0.42	0.15	Coconut	0.15	15	Surface	Rainfed	-	Cultivable	Private Land	-	-
Kodakani	H.B Hiriappa chandrashekara S/o	1499	-	Manually	234/2	0.8	0.25	Pepper	0.25	250	Surface	Rainfed	-	Cultivable	Private Land	-	-
Kodakani	K.B Dokappa S/o Bangarappa	1514	-	Manually	116	1.22	0.25	Pepper	0.25	250	Surface	Rainfed	-	Cultivable	Private Land	-	-
Kodakani	jadesharayana S/o baro huchappa	1554	-	Manually	94/1,94/8,216	1.18	0.25	Pepper	0.25	250	Surface	Rainfed	-	Cultivable	Private Land	-	-
Kodakani	Bangarappa s/o Jabalappa Ravan		-	Manually	5, 63	1.84	0.3	Coconut	0.3	30	Surface	Rainfed	-	Cultivable	Private Land	-	-
			-	Manually			0.4	sapota	0.4	40	Surface	Rainfed	-	Cultivable	Private Land	-	-
			-	Manually			0.3	Pepper	0.3	300	Surface	Rainfed	-	Cultivable	Private Land	-	-
Kodakani	Dyavappa s/o huchappa Tattimani	1644	-	Manually	8	0.65	0.3	sapota	0.3	30	Surface	Rainfed	-	Cultivable	Private Land	-	-
			-	Manually			0.4	Cashew	0.4	40	Surface	Rainfed	-	Cultivable	Private Land	-	-

			-	Manually			0.25	Pepper	0.25	250	Surface	Rainfed	-	Cultivable	Private Land	-	-
Kodakani	Omkarappa JM s/o Manjappa	1645	-	Manually	11/2	1.2	0.3	Coconut	0.3	30	Surface	Rainfed	-	Cultivable	Private Land	-	-
			-	Manually			0.3	Mango	0.3	30	Surface	Rainfed	-	Cultivable	Private Land	-	-
			-	Manually			0.3	sapota	0.3	30	Surface	Rainfed	-	Cultivable	Private Land	-	-
			-	Manually			0.3	Cashew	0.3	30	Surface	Rainfed	-	Cultivable	Private Land	-	-
			-	Manually			0.25	Pepper	0.25	250	Surface	Rainfed	-	Cultivable	Private Land	-	-
Kodakani	Guli manchappa s/o guli keriyappa	1646	-	Manually	11/1	0.8	0.3	Coconut	0.3	30	Surface	Rainfed	-	Cultivable	Private Land	-	-
			-	Manually			0.3	Mango	0.3	30	Surface	Rainfed	-	Cultivable	Private Land	-	-
			-	Manually			0.3	sapota	0.3	30	Surface	Rainfed	-	Cultivable	Private Land	-	-
			-	Manually			0.3	Cashew	0.3	30	Surface	Rainfed	-	Cultivable	Private Land	-	-
			-	Manually			0.25	Pepper	0.25	250	Surface	Rainfed	-	Cultivable	Private Land	-	-
Kodakani	Ganeshappa JM s/o Manjappa	1647	-	Manually	11/3	1.09	0.3	Coconut	0.3	30	Surface	Rainfed	-	Cultivable	Private Land	-	-
			-	Manually			0.3	Mango	0.3	30	Surface	Rainfed	-	Cultivable	Private Land	-	-
			-	Manually			0.3	sapota	0.3	30	Surface	Rainfed	-	Cultivable	Private Land	-	-
			-	Manually			0.3	Cashew	0.3	30	Surface	Rainfed	-	Cultivable	Private Land	-	-
			-	Manually			0.25	Pepper	0.25	250	Surface	Rainfed	-	Cultivable	Private Land	-	-
Kodakani	Manchikade Keriappa ramappa	1648	-	Manually	50	1.2	0.25	Pepper	0.25	250	Surface	Rainfed	-	Cultivable	Private Land	-	-
			-	Manually			0.3	Cashew	0.3	30	Surface	Rainfed	-	Cultivable	Private Land	-	-
Kodakani	Nagarathamma w/o D Nayak	1643	-	Manually	1/1	1.25	0.25	Pepper	0.25	250	Surface	Rainfed	-	Cultivable	Private Land	-	-
			-	Manually			0.5	Cashew	0.5	50	Surface	Rainfed	-	Cultivable	Private Land	-	-
Kodakani	Sannamma w/o Ningappa	1642	-	Manually	170/5	0.8	0.3	Coconut	0.3	30	Surface	Rainfed	-	Cultivable	Private Land	-	-
			-	Manually			0.3	sapota	0.3	30	Surface	Rainfed	-	Cultivable	Private Land	-	-
Kodakani	Hanumanthappa s/o Dyavappa	1641	-	Manually	168/2	0.8	0.3	Cashew	0.3	30	Surface	Rainfed	-	Cultivable	Private Land	-	-
			-	Manually			0.3	sapota	0.3	30	Surface	Rainfed	-	Cultivable	Private Land	-	-
			-	Manually			0.25	Pepper	0.25	250	Surface	Rainfed	-	Cultivable	Private Land	-	-
Kodakani	Bangaramma w/o Bangarappa	1641	-	Manually	4	0.84	0.3	Cashew	0.3	30	Surface	Rainfed	-	Cultivable	Private Land	-	-
			-	Manually			0.3	sapota	0.3	30	Surface	Rainfed	-	Cultivable	Private Land	-	-
			-	Manually			0.25	Pepper	0.25	250	Surface	Rainfed	-	Cultivable	Private Land	-	-



**4.7 Details of Production Systems**

Village Name	Group Type (SHG Group/User Group/ Group Federation)	Group Name	Beneficiary Name	Father/Husband Name	Farmer Code	Adhar Card	Activity Name	Proposed Quantity (Area/Nos) Area in Ha
Malekoppa	User Group	Basaveshwara bailu U G	K H Ramakrihnappa	Manchappa	0007	-	cattele shed	Nos
Malekoppa	User Group	Basaveshwara bailu U G	Indrappa	Basappa	0030	-	cattele shed	Nos
Malekoppa	User Group	Basaveshwara bailu U G	Ramachandrappa	Basavanyappa	0034	-	cattele shed	Nos
Malekoppa	User Group	Basaveshwara bailu U G	Parauramappa	Bangarappa	0037	-	cattele shed	Nos
Malekoppa	User Group	Basaveshwara bailu U G	B Lokeha	Bangarappa	0039	-	cattele shed	Nos
Malekoppa	User Group	Basaveshwara bailu U G	Hanumanthappa	Bangarappa	0040	-	cattele shed	Nos
Malekoppa	User Group	Doddekere bailuU G	Keriyappa	Bmmappa	0053	-	cattele shed	Nos
Malekoppa	User Group	Doddekere bailuU G	Janakamma	sannappa	0055	-	cattele shed	Nos
Malekoppa	User Group	Doddekere bailuU G	Hunan Manchappa	Bangarappa	0063	-	cattele shed	Nos
Malekoppa	User Group	Doddekere bailuU G	N Chandrappa	Durgappa	0071	-	cattele shed	Nos
Malekoppa	User Group	Doddekere bailuU G		ral chem cheluvappa	0074	-	Sheep shed	Nos
Malekoppa	User Group	Doddekere bailuU G	B Udayahankar	Cheluvappa	0075	-	cattele shed	Nos
Malgi Kurli	User Group	Malgi Kurli U G	Lokehgoda Ramachandra Goda		0080	-	cattele shed	Nos
Malgi Kurli	User Group	Malgi Kurli U G	Chandrappa	Keriyappa	0088	-	Sheep shed	Nos
Malgi Kurli	User Group	Malgi Kurli U G	K ivananda Goda	Ningappa Gwda	0096	-	cattele shed	Nos
Malgi Kurli	User Group	Malgi Kurli U G	M Bangarappa	Keriyappa	0097	-	cattele shed	Nos
Malgi Kurli	User Group	Malgi Kurli U G	K Ganapathi	Keriyappa	0098	-	cattele shed	Nos
Malgi Kurli	User Group	Malgi Kurli U G	Jayamma' father i Mariappa		0099	-	cattele shed	Nos
Malgi Kurli	User Group	Malgi Kurli U G	The joint venture of Bangaramma	Pakkirappa (Jint)	0102	-	cattele shed	Nos
Malgi Kurli	User Group	Malgi Kurli U G	Hanumanthamma	. Bangarappa	0103	-	cattele shed	Nos
Malgi Kurli	User Group	Malgi Kurli U G	Ramappa	Kannappa	0104	-	cattele shed	Nos
Malgi Kurli	User Group	Malgi Kurli U G	Ningappa	Basappa	0105	-	cattele shed	Nos
Malgi Kurli	User Group	Malgi Kurli U G	Jamballi Bangarappa	Dawyappa	0106	-	cattele shed	Nos
Malgi Kurli	User Group	Malgi Kurli U G	Goramma	K Ygesh MK Deenesh MK Y	0107	-	cattele shed	Nos
Malgi Kurli	User Group	Malgi Kurli U G	Jamballi Bangaramma	Bangarappa ttr	0119	-	cattele shed	Nos
Malgi Kurli	User Group	Malgi Kurli U G	J Chandrappa	Bangarappa ttr	0120	-	cattele shed	Nos
Malgi Kurli	User Group	Malgi Kurli U G	Gadigeppa	Bangarappa ttr	0121	-	cattele shed	Nos
Malgi Kurli	User Group	Malgi Kurli U G	Gadigeppa	Bangarappa Budiyyappa s	0122	-	cattele shed	Nos
Malgi Kurli	User Group	Malgi Kurli U G	uhyam	Nagaraja	0123	-	cattele shed	Nos
Malgi Kurli	User Group	Malgi Kurli U G	Girijamma	Rewannappa	0124	-	cattele shed	Nos
Malgi Kurli	User Group	Malgi Kurli U G	KERENAMMA	. Hanumanthappa Malikkppa	0125	-	cattele shed	Nos
Malgi Kurli	User Group	Malgi Kurli U G	Keriyamma	. Hanumanthappa Malikkppa	0126	-	cattele shed	Nos
Malgi Kurli	User Group	Malgi Kurli U G	Ningamma Kam Gadlappa		0127	-	cattele shed	Nos
Malgi Kurli	User Group	Malgi Kurli U G	Hanumanthamma	. Ramappa	0128	-	cattele shed	Nos
Malgi Kurli	User Group	Malgi Kurli U G	Keramma	Manchappa	0129	-	cattele shed	Nos
Malgi Kurli	User Group	Malgi Kurli U G	Madam	keriyappa	0130	-	cattele shed	Nos
Malgi Kurli	User Group	Malgi Kurli U G	Hanumanthappa	Bistippa	0140	-	cattele shed	Nos
Malgi Kurli	User Group	Malgi Kurli U G	J Ramappa	Dawyappa	0144	-	cattele shed	Nos
Malgi Kurli	User Group	Malgi Kurli U G	KN Krihnamurthy	Ganesha Ra Mariappa s	0145	-	cattele shed	Nos
Malgi Kurli	User Group	Malgi Kurli U G	M Eerappa	Shivappa	0146	-	cattele shed	Nos
Malgi Kurli	User Group	Malgi Kurli U G	D Keriyappa	Bmmappa	0147	-	cattele shed	Nos
Malgi Kurli	User Group	Malgi Kurli U G	Bangarappa	Basappa ttr	0148	-	cattele shed	Nos
Malgi Kurli	User Group	Malgi Kurli U G	Muddhappa My Gaa Mother Dayavamma	m Mancharayappa	0149	-	cattele shed	Nos
Malgi Kurli	User Group	Malgi Kurli U G	Jamballi Holayappa	Basappa	0150	-	cattele shed	Nos
Malgi Kurli	User Group	Malgi Kurli U G	avitramma	Giddappa	0151	-	cattele shed	Nos
Malgi Kurli	User Group	Malgi Kurli U G	H Thottappa	Dawyappa	0152	-	cattele shed	Nos
Malgi Kurli	User Group	Malgi Kurli U G	Matyappa	Kallappa	0153	-	cattele shed	Nos
Malgi Kurli	User Group	Malgi Kurli U G	Keriyamma	Bishappappa	0154	-	cattele shed	Nos
Malgi Kurli	User Group	Malgi Kurli U G	H Bairappa	Indappa	0155	-	cattele shed	Nos
Malgi Kurli	User Group	Malgi Kurli U G	H Dayappa	Lingappa	0156	-	cattele shed	Nos

Malgi Kurli	User Group	Malgi Kurli U G	Mukundappa	Dawyappa f Pura	0157	-	cattle shed	Nos
Malgi Kurli	User Group	Malgi Kurli U G	M manchappa	Hanumanthappa	0158	-	cattle shed	Nos
Malgi Kurli	User Group	Malgi Kurli U G	H M Janakappa	Huchappa	0159	-	cattle shed	Nos
Malgi Kurli	User Group	Malgi Kurli U G	M H Manjappa	Manchappa	0160	-	cattle shed	Nos
Malgi Kurli	User Group	Malgi Kurli U G	M H Krihnamurthy	Manchappa	0161	-	cattle shed	Nos
Chitrattehalli	User Group	Anjaneya U G	Hanumanthappa	bmmappa	0266	-	cattle shed	Nos
Chitrattehalli	User Group	Anjaneya U G	H Kumara	Hliyappa	0269	-	cattle shed	Nos
Chitrattehalli	User Group	Anjaneya U G	Nagappa	Bmmappa	0270	-	cattle shed	Nos
Chitrattehalli	User Group	Anjaneya U G	Paraappa	Mastyappa	0271	-	cattle shed	Nos
Chitrattehalli	User Group	Anjaneya U G	C H Mohanamy	Hanumanthappa	0273	-	cattle shed	Nos
Chitrattehalli	User Group	Anjaneya U G	Chidananda	Giddappa	0275	-	cattle shed	Nos
Chitrattehalli	User Group	Anjaneya U G	Janakappa	Tndyappa	0276	-	cattle shed	Nos
Chitrattehalli	User Group	Anjaneya U G	Dinakappa	Whiteappa	0278	-	cattle shed	Nos
Chitrattehalli	User Group	Anjaneya U G	Bheemappa	Hanumanthappa	0280	-	cattle shed	Nos
Chitrattehalli	User Group	Anjaneya U G	K Peddappa	Dawyappa	0281	-	cattle shed	Nos
Chitrattehalli	User Group	Anjaneya U G	Ramappa	Mastyappa	0285	-	cattle shed	Nos
Chitrattehalli	User Group	Anjaneya U G	K Lohitaha	Whiteappa	0291	-	cattle shed	Nos
Chitrattehalli	User Group	Anjaneya U G	K Peddappa	Mastyappa	0296	-	Sheep shed	Nos
Chitrattehalli	User Group	Anjaneya U G	K Baavanayappa	Bangarappa	0299	-	cattle shed	Nos
Chitrattehalli	User Group	Anjaneya U G	Bamma Yane Putnamma	Buryappa	0302	-	cattle shed	Nos
Oturu	User Group	Anjaneya U G	Aunt	Basappa	0309	-	cattle shed	Nos
Oturu	User Group	Anjaneya U G	Laxmibai	Narayanappa	0339	-	cattle shed	Nos
Oturu	User Group	Anjaneya U G	Puttappa	. Chennai	0348	-	cattle shed	Nos
Oturu	User Group	Anjaneya U G	somahekarappa	Dawyappa	0349	-	cattle shed	Nos
Oturu	User Group	Anjaneya U G	Ningamma	Dyappa	0350	-	cattle shed	Nos
Oturu	User Group	Anjaneya U G	Gurgi Bangarappa	Bangarappa	0358	-	cattle shed	Nos
Oturu	User Group	Dandavati bailu U G	G Gopalappa	Basavanayappa	0361	-	cattle shed	Nos
Oturu	User Group	Dandavati bailu U G	Manchamma	wind keriyappa	0369	-	cattle shed	Nos
Oturu	User Group	Dandavati bailu U G	A dimbappa	acrs basappa	0378	-	cattle shed	Nos
Oturu	User Group	Dandavati bailu U G	Ningappa	Jamballi Basappa	0385	-	cattle shed	Nos
Oturu	User Group	Dandavati bailu U G	H D Satheesh	Devappa	0392	-	cattle shed	Nos
Oturu	User Group	Dandavati bailu U G	Bilaagodu Keriyappa	Ramappa	0395	-	cattle shed	Nos
Oturu	User Group	Dandavati bailu U G	Doddari Puttappa	Ramappa	0409	-	cattle shed	Nos
Oturu	User Group	Butappana bailu U G	savitramma	Giddappa	0415	-	cattle shed	Nos
Oturu	User Group	Butappana bailu U G	Revannappa	Rangappa	0418	-	cattle shed	Nos
Oturu	User Group	Butappana bailu U G	Tejappa	Lingappa	0419	-	cattle shed	Nos
Oturu	User Group	Butappana bailu U G	somkarappa	Mastyappa	0421	-	cattle shed	Nos
Oturu	User Group	Butappana bailu U G	H Chandrappa	Dawyappa	0422	-	cattle shed	Nos
Oturu	User Group	Butappana bailu U G	Somahekhara	Bistippa	0425	-	cattle shed	Nos
Oturu	User Group	Butappana bailu U G	Rangappa	Hanumanthappa	0435	-	cattle shed	Nos
Oturu	User Group	Butappana bailu U G	srinivaa	Ramappa	0455	-	cattle shed	Nos
Oturu	User Group	Butappana bailu U G	mall Nagappa	Yellappa	0463	-	cattle shed	Nos
Oturu	User Group	Butappana bailu U G	Rangappa	Manjappa	0468	-	cattle shed	Nos
Kumuru	User Group	Siddeshwra U G	Baavaraja Goda	Halappagwda.	0487	-	cattle shed	Nos
Kumuru	User Group	Siddeshwra U G	Vaudevappa		0502	-	Sheep shed	Nos
Kumuru	User Group	Siddeshwra U G	Hanumanthappa		0507	-	Sheep shed	Nos
Kumuru	User Group	Siddeshwra U G	Bheemappa	kkalamane Keriyappa .Manr	0512	-	cattle shed	Nos
Kumuru	User Group	Siddeshwra U G	Goramma K.N.	Krishnappa	0519	-	cattle shed	Nos
Kumuru	User Group	Siddeshwra U G	Rajappa Goda	Mallappa Gwda	0526	-	Sheep shed	Nos
Kumuru	User Group	Siddeshwra U G	Bhairappagouda	Channabasappa Gwda	0530	-	cattle shed	Nos
Kumuru	User Group	Siddeshwra U G	Muddhappagoda	Channabasappa Gwda	0531	-	cattle shed	Nos
Kumuru	User Group	Mailareshwa U G	Buryappa K	Manchappa	0540	-	cattle shed	Nos
Kumuru	User Group	Mailareshwa U G	Ramappa	Ramappa whiteness	0554	-	cattle shed	Nos
Kumuru	User Group	Mailareshwa U G	Kalappa	Durugappa	0566	-	Sheep shed	Nos
Kumuru	User Group	Mailareshwa U G	Baappa	Durugappa	0568	-	Sheep shed	Nos
Kumuru	User Group	Mailareshwa U G	Baavarajappa	Keriyappa	0571	-	Sheep shed	Nos
Kumuru	User Group	Mailareshwa U G	Virupakhappa MR.		0574	-	Sheep shed	Nos
Kumuru	User Group	Mailareshwa U G	shivakumar Goda		0582	-	cattle shed	Nos

Kummuru	User Group	Mailareshwa U G	Ningamma	Kariyappa	0583	-	cattle shed	Nos
Kummuru	User Group	Mailareshwa U G	Nagarajagouda	halappaguda.	0584	-	Sheep shed	Nos
Kummuru	User Group	Mailareshwa U G	Anandappa	Keriyappa	0586	-	cattle shed	Nos
Kummuru	User Group	Mailareshwa U G	Ganapathi	Keriyappa	0587	-	cattle shed	Nos
Kummuru	User Group	Mailareshwa U G	shanthaveerappa Goda		0593	-	cattle shed	Nos
Bilagi	User Group	Veerabhadreshwar U G	Durugappa	Rudrappa.Hanumantha.Lkesh	0595	-	cattle shed	Nos
Bilagi	User Group	Veerabhadreshwar U G	Hanumanthappa	Manchappa	0601	-	cattle shed	Nos
Bilagi	User Group	Veerabhadreshwar U G	Manchamma	Ramanna	0603	-	cattle shed	Nos
Bilagi	User Group	Veerabhadreshwar U G	Rameh	Dawyappa .Basavaraja	0610	-	Sheep shed	Nos
Bilagi	User Group	Veerabhadreshwar U G	Ramappa K.	Ramappa	0613	-	cattle shed	Nos
Bilagi	User Group	Veerabhadreshwar U G	Ganapathi	Ramappa	0614	-	cattle shed	Nos
Bilagi	User Group	Veerabhadreshwar U G	hanthappa	Keriyappa	0616	-	cattle shed	Nos
Bilagi	User Group	Veerabhadreshwar U G	Premamurthy	Bhairappa	0629	-	cattle shed	Nos
Bilagi	User Group	Veerabhadreshwar U G	Thimmappa	Kannappa	0630	-	Sheep shed	Nos
Bilagi	User Group	Veerabhadreshwar U G	Bangarappa	Kannappa	0631	-	cattle shed	Nos
Bilagi	User Group	Veerabhadreshwar U G	Hanumanthappa Kuppagadde,		0640	-	cattle shed	Nos
Bilagi	User Group	Durgamma devi U G	Janakappa	Mahadevappa	0648	-	cattle shed	Nos
Bilagi	User Group	Durgamma devi U G	Nagamma	Bairappavalli	0652	-	cattle shed	Nos
Bilagi	User Group	Durgamma devi U G	Nagappa	Mahadevappa	0658	-	Sheep shed	Nos
Bilagi	User Group	Durgamma devi U G	Muddappa	Mahadevappa	0661	-	cattle shed	Nos
Bilagi	User Group	Durgamma devi U G	Indrappa	Keriyappa	0672	-	cattle shed	Nos
Bilagi	User Group	Durgamma devi U G	Nageh.R	Ramappa	0680	-	cattle shed	Nos
Bilagi	User Group	Durgamma devi U G	Chandrappa.		0684	-	Sheep shed	Nos
Bilagi	User Group	Durgamma devi U G	Baappa		0687	-	Sheep shed	Nos
Bilagi	User Group	Durgamma devi U G	Huvappa	Durugappa	0689	-	cattle shed	Nos
Bilagi	User Group	Durgamma devi U G	Nagaraja		0693	-	cattle shed	Nos
Bilagi	User Group	Durgamma devi U G	Geddappa	Dekappa	0694	-	cattle shed	Nos
Bilagi	User Group	Durgamma devi U G	Ravikumara	Dekappa	0695	-	cattle shed	Nos
Bilagi	User Group	Durgamma devi U G	Chandrappa		0697	-	Sheep shed	Nos
Uppali	User Group	Anjaneya U G	Mariamamma		0698	-	cattle shed	Nos
Uppali	User Group	Anjaneya U G	Puttappa	Parasappa.Rangappa	0699	-	cattle shed	Nos
Uppali	User Group	Anjaneya U G	Veerabhadraya		0706	-	cattle shed	Nos
Uppali	User Group	Anjaneya U G	Tukaramappa	Manchappa	0710	-	cattle shed	Nos
Uppali	User Group	Anjaneya U G	Kuberappa	Dharmappa	0712	-	cattle shed	Nos
Uppali	User Group	Anjaneya U G	Ramappa	Parasappa	0746	-	Sheep shed	Nos
Uppali	User Group	Kerekelagin Bailu U G	Yuvaraja	Dharmappa	0758	-	cattle shed	Nos
Uppali	User Group	Kerekelagin Bailu U G	Manjappa	Rudrappa	0759	-	cattle shed	Nos
Uppali	User Group	Kerekelagin Bailu U G	Manjappa	Ramappa	0760	-	cattle shed	Nos
Uppali	User Group	Kerekelagin Bailu U G	Tammannappa		0769	-	cattle shed	Nos
Uppali	User Group	Kerekelagin Bailu U G	Kubera		0787	-	cattle shed	Nos
Uppali	User Group	Kerekelagin Bailu U G	Akannagamma		0788	-	cattle shed	Nos
Bilavagodu	User Group	Tavanadi bailu U G	kalaraja	dyavappa	0906	-	cattle shed	Nos
Bilavagodu	User Group	Tavanadi bailu U G	Takappa	Ramappa	0925	-	cattle shed	Nos
Bilavagodu	User Group	Tavanadi bailu U G	gurumurthy	Shivappa	0928	-	cattle shed	Nos
Bilavagodu	User Group	Tavanadi bailu U G	puttappa	ktrappa	0930	-	cattle shed	Nos
Bilavagodu	User Group	Tavanadi bailu U G	Yuvarja	Maribasappa	0931	-	cattle shed	Nos
Bilavagodu	User Group	Tavanadi bailu U G	Gunakar	Sannadyavappa	0933	-	cattle shed	Nos
Bilavagodu	User Group	Tavanadi bailu U G	G.V Divakara	guddappa	0945	-	cattle shed	Nos
Bilavagodu	User Group	Marikamba U G	Channabaappa	Bhyrappa	0958	-	cattle shed	Nos
Bilavagodu	User Group	Marikamba U G	Bangarappa	Bhyrappa	0959	-	cattle shed	Nos
Bilavagodu	User Group	Marikamba U G	Erappa	Bhadrappa	0962	-	cattle shed	Nos
Bilavagodu	User Group	Marikamba U G	Hanumanthappa	Ramappa	0963	-	cattle shed	Nos
Bilavagodu	User Group	Marikamba U G	Keriyappa	Hliyappa	0967	-	cattle shed	Nos
Bilavagodu	User Group	Marikamba U G	manjappa	ramappa	0972	-	cattle shed	Nos
Bilavagodu	User Group	Marikamba U G	Mohana	Keriyappa	0977	-	cattle shed	Nos
Bilavagodu	User Group	Marikamba U G	Mahendra	dyavappa	0978	-	cattle shed	Nos
Tavanadi	User Group	Choudeshwari U G	Manchappa	pakkirappa	0990	-	cattle shed	Nos
Tavanadi	User Group	Choudeshwari U G	keriyamma	hnna eshwarappa	1008	-	cattle shed	Nos

Tavanadi	User Group	Choudeshwari U G	Bai ningappa	bangarappa	1036	-	cattele shed	Nos
Tavanadi	User Group	Lingamudri bailu U G	Neelamma	mailarappa	1060	-	cattele shed	Nos
Tavanadi	User Group	Lingamudri bailu U G	prahladappa	hanumanthappa	1082	-	cattele shed	Nos
Tavanadi	User Group	Lingamudri bailu U G	divakarappa	r veera basappa	1127	-	cattele shed	Nos
Tavanadi	User Group	Lingamudri bailu U G	Renukamma	bangarappa	1137	-	cattele shed	Nos
Tavanadi	User Group	Lingamudri bailu U G	keriyappa	r huchappa	1140	-	cattele shed	Nos
Dodderikoppa	User Group	Dodderikoppa bailu U G	Renukamma, shivalingappa, Mallikarjuna		1563	-	cattele shed	Nos
Dodderikoppa	User Group	Dodderikoppa bailu U G	Ramappa s	o Manchappa	1584	-	cattele shed	Nos
malekoppa	User Group	Basaveshwara bailu U G	Annappa	Basappa	1596	-	Sheep shed	Nos
malekoppa	User Group	Basaveshwara bailu U G	D ashoka	D chandrappa	1597	-	cattele shed	Nos
malekoppa	User Group	Basaveshwara bailu U G	Lakshamma	Hulyappa	1598	-	cattele shed	Nos
Tavanadi	User Group	Lingamudri bailu U G	Somappa	ramappa	1599	-	cattele shed	Nos
Tavanadi	User Group	Lingamudri bailu U G	Gurunath T B		1600	-	cattele shed	Nos
Tavanadi	User Group	Lingamudri bailu U G	Parushuramappa T G	Dyavappa	1601	-	cattele shed	Nos
Tavanadi	User Group	Lingamudri bailu U G	Ramamonohar	Bangarappa	1602	-	cattele shed	Nos
Tavanadi	User Group	Lingamudri bailu U G	Somashekkara	Eshwarappa	1603	-	cattele shed	Nos
Tavanadi	User Group	Lingamudri bailu U G	Ananda	Hanumantappa	1604	-	cattele shed	Nos
Tavanadi	User Group	Lingamudri bailu U G	Prahaladappa	Hanumantappa	1605	-	cattele shed	Nos
Tavanadi	User Group	Lingamudri bailu U G	Ganapateppa	Dyavappa	1606	-	cattele shed	Nos
Tavanadi	User Group	Lingamudri bailu U G	keredevamma	Dyavappa	1607	-	cattele shed	Nos
Tavanadi	User Group	Lingamudri bailu U G	keredevamma	ningappa	1608	-	cattele shed	Nos
Tavanadi	User Group	Lingamudri bailu U G	eramma	Shivappa	1609	-	cattele shed	Nos
Tavanadi	User Group	Lingamudri bailu U G	vamappa	Eshwarappa	1610	-	cattele shed	Nos
Tavanadi	User Group	Lingamudri bailu U G	Shivamurthi T M	Mukhappa	1611	-	cattele shed	Nos
Tavanadi	User Group	Lingamudri bailu U G	Chandrappa M B	Basavannvappa	1612	-	cattele shed	Nos
Tavanadi	User Group	Lingamudri bailu U G	Janakamma	Parasappa	1613	-	cattele shed	Nos
Tavanadi	User Group	Lingamudri bailu U G	Basamma	Bangarappa	1614	-	cattele shed	Nos
Tavanadi	User Group	Lingamudri bailu U G	Mukhappa	Bangarappa	1615	-	cattele shed	Nos
Tavanadi	User Group	Lingamudri bailu U G	Honne Omkarappa	Manchappa	1616	-	cattele shed	Nos
Tavanadi	User Group	Lingamudri bailu U G	B Vinarappa	Sannappa	1617	-	Sheep shed	Nos
Tavanadi	User Group	Choudeshwari U G	Bulli Nagaraja T B		1618	-	Sheep shed	Nos
Tavanadi	User Group	Choudeshwari U G	Giriappa	Sannappa	1619	-	Sheep shed	Nos
Tavanadi	User Group	Choudeshwari U G	Lakshamma	Lakshanappa	1620	-	Sheep shed	Nos
Tavanadi	User Group	Choudeshwari U G	Jagadisha	Hullyappa	1621	-	Sheep shed	Nos
Tavanadi	User Group	Choudeshwari U G	Devamma	Rajappa	1622	-	cattele shed	Nos
Tavanadi	User Group	Choudeshwari U G	Duramma	Chowdappa	1623	-	Sheep shed	Nos
Tavanadi	User Group	Choudeshwari U G	saroja	hanumantappa	1624	-	Sheep shed	Nos
Tavanadi	User Group	Choudeshwari U G	Bangamma	Manchappa	1625	-	Sheep shed	Nos
Tavanadi	User Group	Choudeshwari U G	Budyappa	Pakkirappa	1626	-	cattele shed	Nos
Tavanadi	User Group	Choudeshwari U G	Drakshayani	Shivappa	1627	-	cattele shed	Nos
Tavanadi	User Group	Choudeshwari U G	suresh	Bhimappa	1628	-	cattele shed	Nos
Tavanadi	User Group	Choudeshwari U G	sannappa	Basavannvappa	1629	-	cattele shed	Nos
Tavanadi	User Group	Choudeshwari U G	Hiriyamma	Lakshammappa	1635	-	cattele shed	Nos
Tavanadi	User Group	Choudeshwari U G	Lakshmi	Ramappa	1636	-	cattele shed	Nos
Tavanadi	User Group	Choudeshwari U G	Erappa	Ramappa	1637	-	cattele shed	Nos
Tavanadi	User Group	Choudeshwari U G	Revanappa	Keriyappa	1638	-	cattele shed	Nos
Tavanadi	User Group	Choudeshwari U G	Ganapatyappa	Bangarappa	1639	-	cattele shed	Nos
Tavanadi	User Group	Choudeshwari U G	Vasudeva	Bailappa	1640	-	cattele shed	Nos
Tavanadi	User Group	Choudeshwari U G	Shivappa	Bailappa	1641	-	cattele shed	Nos
Tavanadi	User Group	Choudeshwari U G	Manjunath	Somappa	1642	-	cattele shed	Nos
Tavanadi	User Group	Choudeshwari U G	Jayamma	Basavarajappa	1643	-	cattele shed	Nos
Tavanadi	User Group	Choudeshwari U G	Krishanappa	Ningappa	1644	-	cattele shed	Nos
Bilavagodu	User Group	Marikamba U G	krishnamurthy	parasappa	1645	-	cattele shed	Nos
Bilavagodu	User Group	Marikamba U G	ramappa	chandrappa	1646	-	cattele shed	Nos
Bilavagodu	User Group	Marikamba U G	Somappa	bairappa	1647	-	cattele shed	Nos
Bilavagodu	User Group	Marikamba U G	Sidappa	Badiyappa	1648	-	Sheep shed	Nos
Bilavagodu	User Group	Marikamba U G	parasappa	Kannappa	1649	-	Sheep shed	Nos
Bilavagodu	User Group	Marikamba U G	ramesha	Kannappa	1650	-	Sheep shed	Nos

Bilavagodu	User Group	Marikamba U G	Linaraja	dyavappa	1651	-	Sheep shed	Nos
Bilavagodu	User Group	Marikamba U G	Sidappa	Badiyappa	1652	-	Sheep shed	Nos
Bilavagodu	User Group	Marikamba U G	shardamma	bharamappa	1653	-	cattle shed	Nos
Bilavagodu	User Group	Marikamba U G	Somashkekhara	Karibasappa	1654	-	cattle shed	Nos
Bilavagodu	User Group	Marikamba U G	Shivakumar		1655	-	cattle shed	Nos
Bilavagodu	User Group	Marikamba U G	Satisha	Sivappa	1656	-	cattle shed	Nos
Bilavagodu	User Group	Marikamba U G	sivappa	bangarappa	1657	-	cattle shed	Nos
Bilavagodu	User Group	Marikamba U G	Shivappa	basavannyappa	1658	-	cattle shed	Nos
Bilavagodu	User Group	Marikamba U G	Chandrashekhara	Malingappa	1659	-	cattle shed	Nos
Bilavagodu	User Group	Marikamba U G	Krishanamurthi	Hanumantappa	1660	-	cattle shed	Nos
Bilavagodu	User Group	Marikamba U G	malakappa	bangarappa	1661	-	cattle shed	Nos
Bilavagodu	User Group	Marikamba U G	Shivappa	Parasappa	1662	-	cattle shed	Nos
Bilavagodu	User Group	Marikamba U G	Krishanappa	Bairappa	1663	-	cattle shed	Nos
Chitratihalli	User Group	Anjaneya U G	Basavarajappa s	Guddappa	1664	-	cattle shed	Nos
Chitratihalli	User Group	Anjaneya U G	Budyappa	Mastyappa	1665	-	Sheep shed	Nos
Chitratihalli	User Group	Anjaneya U G	malkesh	Hanumantappa	1666	-	Sheep shed	Nos
Chitratihalli	User Group	Anjaneya U G	Ramappa	Bilivappa	1667	-	Sheep shed	Nos
Chitratihalli	User Group	Anjaneya U G	Kereswami	Ramappa	1668	-	Sheep shed	Nos
Chitratihalli	User Group	Anjaneya U G	Shivappa	Giddappa	1669	-	Sheep shed	Nos
Chitratihalli	User Group	Anjaneya U G	Somashekhara	dyavappa	1670	-	Sheep shed	Nos
Chitratihalli	User Group	Anjaneya U G	Hanumantappa	Mastyappa	1671	-	Sheep shed	Nos
Chitratihalli	User Group	Anjaneya U G	Kereswami	Bhimappa	1672	-	cattle shed	Nos
Chitratihalli	User Group	Anjaneya U G	Gowramma w	Umesh	1673	-	cattle shed	Nos
Chitratihalli	User Group	Anjaneya U G	Shrinivasa	Hanumantappa	1674	-	cattle shed	Nos
Chitratihalli	User Group	Anjaneya U G	yashodhamma	Hanumantappa	1675	-	cattle shed	Nos
Dodderikoppa	User Group	Dodderikoppa bailu U G	Devamma	Rajappa	1676	-	cattle shed	Nos
Bendekoppa	User Group	Bendekoppa bailu U G	Dyavamma	Badiyappa hanumantappa	1677	-	cattle shed	Nos
Malagikurli	User Group	Malgi Kurli U G	Erappa	Dyavappa	1678	-	cattle shed	Nos
Malagikurli	User Group	Malgi Kurli U G	Ekantha	Dyavappa	1679	-	cattle shed	Nos
Malagikurli	User Group	Malgi Kurli U G	Rajakumar	mahabhalesh	1680	-	cattle shed	Nos
Malagikurli	User Group	Malgi Kurli U G	Ramachandra Gowda	mahabhalesh	1681	-	cattle shed	Nos
Malagikurli	User Group	Malgi Kurli U G	Ravindra gouda	mahabhalesh	1682	-	cattle shed	Nos
Malagikurli	User Group	Malgi Kurli U G	kallappa	basavanyappa	1683	-	cattle shed	Nos
Malagikurli	User Group	Malgi Kurli U G	j m madhu	Mahasheshappa	1684	-	cattle shed	Nos
Uppalli	User Group	Anjaneya U G	subbanna	Keriyappa	1685	-	cattle shed	Nos
Uppalli	User Group	Anjaneya U G	Hirivanappa	ramappa	1686	-	cattle shed	Nos
Uppalli	User Group	Anjaneya U G	Shanthamma	Bairappa	1687	-	cattle shed	Nos
Uppalli	User Group	Anjaneya U G	Sannamma	topanna	1688	-	Sheep shed	Nos
Uppalli	User Group	Anjaneya U G	Sharadamma	Pitambara	1689	-	cattle shed	Nos
Bilagi	User Group	Durgamma devi U G	sitamma	lokappa	1690	-	cattle shed	Nos
Bilagi	User Group	Durgamma devi U G	Rudrappa	Ramappa	1691	-	cattle shed	Nos
Bilagi	User Group	Durgamma devi U G	Savitamma	dyavappa	1692	-	cattle shed	Nos
Bilagi	User Group	Durgamma devi U G	Veerabhadrappa	bairappa	1693	-	cattle shed	Nos
Bilagi	User Group	Durgamma devi U G	murakkamma	ramappa	1694	-	Sheep shed	Nos
Bilagi	User Group	Durgamma devi U G	Lokesh	ramappa	1695	-	cattle shed	Nos
Bilagi	User Group	Durgamma devi U G	Vasappa	bairappa	1696	-	cattle shed	Nos
Bilagi	User Group	Durgamma devi U G	Lingarj	bairappa	1697	-	cattle shed	Nos
Bilagi	User Group	Durgamma devi U G	Sharadamma	ramappa	1698	-	cattle shed	Nos
Bilagi	User Group	Durgamma devi U G	shardamma	Sanjivappa	1699	-	cattle shed	Nos
Bilagi	User Group	Durgamma devi U G	Hiriyappa	bairappa	1700	-	Sheep shed	Nos
Bilagi	User Group	Durgamma devi U G	Thimappa	bairappa	1701	-	Sheep shed	Nos
Kummuru	User Group	Siddeshwra U G	Panduranga	Basavanyappa	1702	-	Sheep shed	Nos
Kummuru	User Group	Siddeshwra U G	santoshgouda	Basavaraj gouda	1703	-	Sheep shed	Nos
Kummuru	User Group	Siddeshwra U G	Sudhakara	Keriyappa	1704	-	Sheep shed	Nos
Kummuru	User Group	Siddeshwra U G	Seetamma	keriyappa	1705	-	cattle shed	Nos
Malekoppa	-	-	-	-	-	-	Animal Health Camp	Nos
Bilagi	-	-	-	-	-	-	Animal Health Camp	Nos
Chikkasakuna	-	-	-	-	-	-	Animal Health Camp	Nos



Chitrattehalli	-	-	-	-	-	-	-	Animal Health Camp	Nos
Kodakani	-	-	-	-	-	-	-	Animal Health Camp	Nos
Kummuru	-	-	-	-	-	-	-	Animal Health Camp	Nos
Bilavagodu	-	-	-	-	-	-	-	Animal Health Camp	Nos
Malgi Kurli	-	-	-	-	-	-	-	Animal Health Camp	Nos
Oturu	-	-	-	-	-	-	-	Animal Health Camp	Nos
Tavanadi	-	-	-	-	-	-	-	Animal Health Camp	Nos
Totlagondanko	-	-	-	-	-	-	-	Animal Health Camp	Nos
Uppali	-	-	-	-	-	-	-	Animal Health Camp	Nos
Malekoppa	-	-	-	-	-	-	-	Traivis	Nos
Bilagi	-	-	-	-	-	-	-	Traivis	Nos
Chikkasakuna	-	-	-	-	-	-	-	Traivis	Nos
Chitrattehalli	-	-	-	-	-	-	-	Traivis	Nos
Kodakani	-	-	-	-	-	-	-	Traivis	Nos
Kummuru	-	-	-	-	-	-	-	Traivis	Nos
Bilavagodu	-	-	-	-	-	-	-	Traivis	Nos
Malgi Kurli	-	-	-	-	-	-	-	Traivis	Nos
Oturu	-	-	-	-	-	-	-	Traivis	Nos
Tavanadi	-	-	-	-	-	-	-	Traivis	Nos
Totlagondanko	-	-	-	-	-	-	-	Traivis	Nos
Uppali	-	-	-	-	-	-	-	Traivis	Nos
Oturu	User Group	Anjaneya U G	chandrappa	Parasappa	1706	-	-	cattle shed	Nos
Oturu	User Group	Anjaneya U G	hanamanthappa	bairappa	1707	-	-	cattle shed	Nos
Oturu	User Group	Anjaneya U G	Balaramma	basappa	1708	-	-	cattle shed	Nos
Oturu	User Group	Anjaneya U G	Jagannatha	Bairappa	1709	-	-	cattle shed	Nos
Oturu	User Group	Anjaneya U G	Prakash	Hanumantappa	1710	-	-	cattle shed	Nos
Oturu	User Group	Anjaneya U G	Kerivappa	Huchappa,	1711	-	-	cattle shed	Nos
Oturu	User Group	Anjaneya U G	Holiyappa	Ningappa	1712	-	-	cattle shed	Nos
Oturu	User Group	Anjaneya U G	hanamanthappa e b		1713	-	-	cattle shed	Nos
Oturu	User Group	Anjaneya U G	Parashuramma	Puttalingappa	1714	-	-	cattle shed	Nos
Oturu	User Group	Anjaneya U G	Pakkirappa	Rudrappa	1715	-	-	cattle shed	Nos
Oturu	User Group	Anjaneya U G	ramesha	Basavanyappa	1716	-	-	cattle shed	Nos
Oturu	User Group	Anjaneya U G	Thotappa	Dyavappa	1717	-	-	cattle shed	Nos
Oturu	User Group	Anjaneya U G	Lokappa	Dyavappa	1718	-	-	cattle shed	Nos
Oturu	User Group	Anjaneya U G	Basavanthappa	Ramappa	1719	-	-	cattle shed	Nos
Oturu	User Group	Anjaneya U G	Basavanappa	kerivappa	1720	-	-	cattle shed	Nos
Oturu	User Group	Anjaneya U G	Honnappa	Ramappa	1721	-	-	cattle shed	Nos
Oturu	User Group	Anjaneya U G	Parasappa	guruvappa	1722	-	-	cattle shed	Nos
Oturu	User Group	Anjaneya U G	Basavaraja	Shivappa	1724	-	-	Sheep shed	Nos
Oturu	User Group	Anjaneya U G	Erappa	Shivappa	1725	-	-	Sheep shed	Nos
Oturu	User Group	Anjaneya U G	keriyappa	rangappa	1726	-	-	Sheep shed	Nos
Oturu	User Group	Anjaneya U G	Narayanappa	hanamanthappa	1727	-	-	Sheep shed	Nos
Malekoppa	User Group	Basaveshwara bailu U G	Keriyamma	Dawyappa	0009	-	-	Crops Demo	Ha
Malekoppa	User Group	Basaveshwara bailu U G	Kali Bangaramma	Kannappa	0010	-	-	Crops Demo	Ha
Malekoppa	User Group	Basaveshwara bailu U G	Kali Keriyamma	Dawyappa	0011	-	-	Crops Demo	Ha
Malekoppa	User Group	Basaveshwara bailu U G	H Dayappa	Kannappa	0012	-	-	Crops Demo	Ha
Malekoppa	User Group	Basaveshwara bailu U G	Kamamma	. Chinnappa	0013	-	-	Crops Demo	Ha
Malekoppa	User Group	Basaveshwara bailu U G	D Nagappa	Bmmappa	0014	-	-	Crops Demo	Ha
Malekoppa	User Group	Basaveshwara bailu U G	Keriyamma	. Nagappa	0015	-	-	Crops Demo	Ha
Malekoppa	User Group	Basaveshwara bailu U G	Keriyamma	Nagappa and children	0016	-	-	Crops Demo	Ha
Malekoppa	User Group	Basaveshwara bailu U G	hivananda Umeha	Nagappa Jint	0017	-	-	Crops Demo	Ha
Malekoppa	User Group	Doddekere bailuU G	Manchappa	hur Bangarappa	0066	-	-	Crops Demo	Ha
Malekoppa	User Group	Doddekere bailuU G	N Baavanappa	Durgappa	0067	-	-	Crops Demo	Ha
Malekoppa	User Group	Doddekere bailuU G	B bhimappa	cheluvappa	0076	-	-	Crops Demo	Ha
Malekoppa	User Group	Doddekere bailuU G	Mukundappa	Siddappa	0077	-	-	Crops Demo	Ha
Malekoppa	User Group	Doddekere bailuU G	Tamaana keriyappa	Bangarappa	0078	-	-	Crops Demo	Ha
Malgi Kurli	User Group	Malgi Kurli U G	Girijamma	Rewannappa	0124	-	-	Crops Demo	Ha
Malgi Kurli	User Group	Malgi Kurli U G	KERENAMMA	Hanumanthappa Malikkppa	0125	-	-	Crops Demo	Ha

Malgi Kurli	User Group	Malgi Kurli U G	Keriyamma	. Hanumanthappa Malikppa	0126	-	Crops Demo	Ha
Malgi Kurli	User Group	Malgi Kurli U G	Ningamma Kam Gadlappa		0127	-	Crops Demo	Ha
Malgi Kurli	User Group	Malgi Kurli U G	Jamballi Holavappa	Basappa	0150	-	Crops Demo	Ha
Malgi Kurli	User Group	Malgi Kurli U G	M manchappa	Hanumanthappa	0158	-	Crops Demo	Ha
Malgi Kurli	User Group	Malgi Kurli U G	H M Janakappa	Huchchappa	0159	-	Crops Demo	Ha
Malgi Kurli	User Group	Malgi Kurli U G	M H Manjappa	Manchappa	0160	-	Crops Demo	Ha
Malgi Kurli	User Group	Malgi Kurli U G	M H Krihnamurthy	Manchappa	0161	-	Crops Demo	Ha
Malgi Kurli	User Group	Malgi Kurli U G	M Chandrappa	Ramappa	0162	-	Crops Demo	Ha
Malgi Kurli	User Group	Malgi Kurli U G	M Rangappa	Ramappa	0163	-	Crops Demo	Ha
Totlagondanko	User Group	Kelagina bailu U G	Keriyappa	Bangarappa	0197	-	Crops Demo	Ha
Totlagondanko	User Group	Kelagina bailu U G	M B Nagaraja	Bangarappa	0198	-	Crops Demo	Ha
Totlagondanko	User Group	Kelagina bailu U G	Gajendra	Bangarappa	0199	-	Crops Demo	Ha
Totlagondanko	User Group	Kelagina bailu U G	Maveli Mahadevappa	Bylappa	0200	-	Crops Demo	Ha
Totlagondanko	User Group	Kelagina bailu U G	Byrappa	Mahadevappa	0201	-	Crops Demo	Ha
Totlagondanko	User Group	Kelagina bailu U G	M Chandrappa	Mahadevappa	0202	-	Crops Demo	Ha
Totlagondanko	User Group	Veerabhadreshwar U G	hivappa	Kannappa	0262	-	Crops Demo	Ha
Totlagondanko	User Group	Veerabhadreshwar U G	Venkateha	Teekappa	0263	-	Crops Demo	Ha
Totlagondanko	User Group	Veerabhadreshwar U G	Chandraekhar	Teekappa	0264	-	Crops Demo	Ha
Totlagondanko	User Group	Veerabhadreshwar U G	Ganapathi again	Ningappa	0265	-	Crops Demo	Ha
Chitrattehalli	User Group	Anjaneya U G	Benuappa	Bmmappa	0267	-	Crops Demo	Ha
Chitrattehalli	User Group	Anjaneya U G	Holliappa	Mastyappa	0268	-	Crops Demo	Ha
Chitrattehalli	User Group	Anjaneya U G	C H Hanumanthappa	Dasanayaka	0272	-	Crops Demo	Ha
Chitrattehalli	User Group	Anjaneya U G	Mohanaamy	Hanumanthappa	0274	-	Crops Demo	Ha
Chitrattehalli	User Group	Anjaneya U G	Tondyappa	Mastyappa	0277	-	Crops Demo	Ha
Chitrattehalli	User Group	Anjaneya U G	Matyappa	Rangappa	0279	-	Crops Demo	Ha
Chitrattehalli	User Group	Anjaneya U G	Giddappa	Marianaika	0298	-	Crops Demo	Ha
Chitrattehalli	User Group	Anjaneya U G	K Kallappa	Giddappa	0300	-	Crops Demo	Ha
Chitrattehalli	User Group	Anjaneya U G	K Dakappa	Hanumanthappa	0301	-	Crops Demo	Ha
Chitrattehalli	User Group	Anjaneya U G	K Eharappa	Giddappa	0303	-	Crops Demo	Ha
Chitrattehalli	User Group	Anjaneya U G	Dharmappa	Basappa	0304	-	Crops Demo	Ha
Chitrattehalli	User Group	Anjaneya U G	Javamma	. Hanumanthappa	0305	-	Crops Demo	Ha
Chitrattehalli	User Group	Anjaneya U G	K Lakhmanappa	Giddappa	0306	-	Crops Demo	Ha
Chitrattehalli	User Group	Anjaneya U G	hivappa	Giddappa	0307	-	Crops Demo	Ha
Chitrattehalli	User Group	Anjaneya U G	Kirappa	Hanumanthappa	0308	-	Crops Demo	Ha
Oturu	User Group	Anjaneya U G	M K Mukundappa	Manchappa	0356	-	Crops Demo	Ha
Oturu	User Group	Anjaneya U G		n Bhimappa s	0357	-	Crops Demo	Ha
Oturu	User Group	Anjaneya U G	Jamballi Bangaramma	Bangarappa	0359	-	Crops Demo	Ha
Oturu	User Group	Butappana bailu U G	Irappa	Ramappa f Kppa	0459	-	Crops Demo	Ha
Oturu	User Group	Butappana bailu U G	hivappa	Ramappa f Kppa	0460	-	Crops Demo	Ha
Oturu	User Group	Butappana bailu U G	Raj Kumara	Dattappa	0461	-	Crops Demo	Ha
Oturu	User Group	Butappana bailu U G	Keriyappa	Rangappa	0462	-	Crops Demo	Ha
Oturu	User Group	Butappana bailu U G	Chidambara	Ramappa f Makppa	0464	-	Crops Demo	Ha
Oturu	User Group	Butappana bailu U G	Karibaappa	Ramappa	0465	-	Crops Demo	Ha
Oturu	User Group	Butappana bailu U G	Chrippa	Ramappa	0466	-	Crops Demo	Ha
Oturu	User Group	Butappana bailu U G	Ramappa	Chinnappa	0478	-	Crops Demo	Ha
Oturu	User Group	Butappana bailu U G	Vianath	Parasappa M	0479	-	Crops Demo	Ha
Oturu	User Group	Butappana bailu U G	M K Devendrappa	Keriyappa	0481	-	Crops Demo	Ha
Oturu	User Group	Butappana bailu U G	Chamaraja	Keriyappa	0482	-	Crops Demo	Ha
Oturu	User Group	Butappana bailu U G	Rangappa M K	Keriyappa	0483	-	Crops Demo	Ha
Oturu	User Group	Butappana bailu U G	Sadananda	Parasappa	0484	-	Crops Demo	Ha
Kumuru	User Group	Siddeshwra U G	Ratnamma	. Mallappaguda	0485	-	Crops Demo	Ha
Kumuru	User Group	Siddeshwra U G	Mallappagouda Patil		0486	-	Crops Demo	Ha
Kumuru	User Group	Siddeshwra U G	Rameh and hivappa	Bangarappa	0488	-	Crops Demo	Ha
Kumuru	User Group	Siddeshwra U G	Manchamma.Paraappa.Ningaraj.Dakappa.	Large Basavanyappa	0489	-	Crops Demo	Ha
Kumuru	User Group	Siddeshwra U G	mall Baavanyappa	Basappa	0490	-	Crops Demo	Ha
Kumuru	User Group	Siddeshwra U G	Maruru Kerippa	Basappa	0491	-	Crops Demo	Ha
Kumuru	User Group	Siddeshwra U G	Ratnamma.Keramma.Markamma.		0492	-	Crops Demo	Ha
Kumuru	User Group	Mailareshwa U G	umma	. Yuvrajgwd	0576	-	Crops Demo	Ha

Kummuru	User Group	Mailareshwa U G	omnath Goda		0581	-	Crops Demo	Ha
Kummuru	User Group	Mailareshwa U G	Happy Goda	Basavarajagwda	0585	-	Crops Demo	Ha
Kummuru	User Group	Mailareshwa U G	Prakah	Chandrappa	0594	-	Crops Demo	Ha
Bilagi	User Group	Veerabhadreshwar U G	GUNAILMAMMA	. THIMMAPPA	0596	-	Crops Demo	Ha
Bilagi	User Group	Durgamma devi U G	Puttappa Goda	Basavanyappa Gwda	0654	-	Crops Demo	Ha
Bilagi	User Group	Durgamma devi U G	hanthappa Goda	Basavanyappa Gwda	0655	-	Crops Demo	Ha
Bilagi	User Group	Durgamma devi U G	Manjappa Goda	Basavanyappa Gwda	0656	-	Crops Demo	Ha
Bilagi	User Group	Durgamma devi U G	Ganapathy.		0682	-	Crops Demo	Ha
Bilagi	User Group	Durgamma devi U G	Takehappa.		0683	-	Crops Demo	Ha
Bilagi	User Group	Durgamma devi U G	Geddappa.		0685	-	Crops Demo	Ha
Bilagi	User Group	Durgamma devi U G	Keriyappa		0696	-	Crops Demo	Ha
Uppali	User Group	Anjaneya U G	Patel Yellappa		0700	-	Crops Demo	Ha
Uppali	User Group	Anjaneya U G	Putnamma	Dharmappa	0701	-	Crops Demo	Ha
Uppali	User Group	Anjaneya U G	Yellappa.Ramanna		0702	-	Crops Demo	Ha
Uppali	User Group	Anjaneya U G	Mariappa a	Manchappa	0730	-	Crops Demo	Ha
Uppali	User Group	Anjaneya U G	Baavanyappa	Manchappa	0731	-	Crops Demo	Ha
Uppali	User Group	Anjaneya U G	Kuberappa.Baavaraja		0732	-	Crops Demo	Ha
Uppali	User Group	Kerekelagin Bailu U G	Ganahappa		0775	-	Crops Demo	Ha
Chikkasakuna	User Group	Basavanna devara bailu U G	Devara Rangappa		0791	-	Crops Demo	Ha
Chikkasakuna	User Group	Basavanna devara bailu U G	Nadig Krihnamurti	Nadig Seshachala Murthy	0792	-	Crops Demo	Ha
Chikkasakuna	User Group	Basavanna devara bailu U G	Chaudhappa Pauti' ife ivithramma and heir		0793	-	Crops Demo	Ha
Chikkasakuna	User Group	Basavanna devara bailu U G	Bhavanhankarrao Nadig		0794	-	Crops Demo	Ha
Chikkasakuna	User Group	Basavanna devara bailu U G	Krihnamurthy Nadig		0795	-	Crops Demo	Ha
Chikkasakuna	User Group	Basavanna devara bailu U G	Renukabaif' father i Na echalamurthy		0796	-	Crops Demo	Ha
Chikkasakuna	User Group	Basavanna devara bailu U G	avitramma	. Basavanyappa	0797	-	Crops Demo	Ha
Chikkasakuna	User Group	Basavanna devara bailu U G	idhdhabaappa hetty k.	Chandrasekhara	0798	-	Crops Demo	Ha
Chikkasakuna	User Group	Basavanna devara bailu U G	Chandavva koam Neelakanthappa		0799	-	Crops Demo	Ha
Chikkasakuna	User Group	Basavanna devara bailu U G	Jagadeeha K C reedhara K C	Kariyappa	0800	-	Crops Demo	Ha
Chikkasakuna	User Group	Basavanna devara bailu U G	Vinayakumara		0801	-	Crops Demo	Ha
Bilavagodu	User Group	Tavanadi bailu U G	gangadharappa	ramappa	0917	-	Crops Demo	Ha
Bilavagodu	User Group	Tavanadi bailu U G	keriyamma	sannadyavappa	0921	-	Crops Demo	Ha
Bilavagodu	User Group	Tavanadi bailu U G	kannappa,kalaraja,paraappa manjappa janti		0922	-	Crops Demo	Ha
Bilavagodu	User Group	Tavanadi bailu U G	lokappa.hivappa janti		0923	-	Crops Demo	Ha
Bilavagodu	User Group	Tavanadi bailu U G	B Babu	sheshappa	0924	-	Crops Demo	Ha
Bilavagodu	User Group	Tavanadi bailu U G	kumara	ramappa	0939	-	Crops Demo	Ha
Bilavagodu	User Group	Tavanadi bailu U G	mukanna guli	keriyappa janti	0940	-	Crops Demo	Ha
Bilavagodu	User Group	Tavanadi bailu U G	mallappa	bangarappa	0941	-	Crops Demo	Ha
Bilavagodu	User Group	Marikamba U G	Haravi hivandappa	Basavanyappa	0973	-	Crops Demo	Ha
Bilavagodu	User Group	Marikamba U G	Baavaraja	dyavappa	0974	-	Crops Demo	Ha
Tavanadi	User Group	Choudeshwari U G	gurubaappa	basappagwda	0993	-	Crops Demo	Ha
Tavanadi	User Group	Choudeshwari U G	hivappa prahlagappa,Erappa,omappa,Bankele		0994	-	Crops Demo	Ha
Tavanadi	User Group	Choudeshwari U G	Ganapatyappa	Bangarappa	1009	-	Crops Demo	Ha
Tavanadi	User Group	Choudeshwari U G	Radhika K billare		1010	-	Crops Demo	Ha
Tavanadi	User Group	Choudeshwari U G	C.B hanumanthappa	chwdappa	1011	-	Crops Demo	Ha
Tavanadi	User Group	Choudeshwari U G	Marichikkana charappa	bheerappa	1012	-	Crops Demo	Ha
Tavanadi	User Group	Lingamudri bailu U G	AK keriyappa	gutyappa	1078	-	Crops Demo	Ha
Tavanadi	User Group	Lingamudri bailu U G	Dyavappa	Keriyappa	1079	-	Crops Demo	Ha
Tavanadi	User Group	Lingamudri bailu U G	T mahadevappa	jatyappa	1080	-	Crops Demo	Ha
Tavanadi	User Group	Lingamudri bailu U G	bulli hullappa	giriappa	1081	-	Crops Demo	Ha
Tavanadi	User Group	Lingamudri bailu U G	chandrahekkharappa	ningappa	1083	-	Crops Demo	Ha
Tavanadi	User Group	Lingamudri bailu U G	bheemappa	dyavappa	1084	-	Crops Demo	Ha
Kodakani	User Group	Maremman bailu U G	Yankena Ramappa	ngarappa Hiriyappa Bangara	1252	-	Crops Demo	Ha
Kodakani	User Group	Maremman bailu U G	Maruru baappa	Dyavappa	1293	-	Crops Demo	Ha
Kodakani	User Group	Maremman bailu U G	Rayan bangarappa	Giddappa	1294	-	Crops Demo	Ha
Kodakani	User Group	Maremman bailu U G	vaddi Kurappa	Huchappa	1295	-	Crops Demo	Ha
Kodakani	User Group	Maremman bailu U G	Yenkin keriyamma	Tippanna	1296	-	Crops Demo	Ha
Kodakani	User Group	Maremman bailu U G	Bharati	H M Ningappa	1297	-	Crops Demo	Ha
Kodakani	User Group	Maremman bailu U G	Kotan hadaxari	Vaddi bangarappa	1298	-	Crops Demo	Ha

Kodakani	User Group	Maremma bailu U G	Kulavalli Ejappa	karidyavapp	1299	-	Crops Demo	Ha
Kodakani	User Group	Maremma bailu U G	Durugamma D	Hanumantappa	1300	-	Crops Demo	Ha
Kodakani	User Group	Maremma bailu U G	havalamma	Kumbati Bangarappa Gpalapp	1301	-	Crops Demo	Ha
Kodakani	User Group	Maremma bailu U G	Chnappa hivappa Madhu	Bangarappa	1302	-	Crops Demo	Ha
Kodakani	User Group	Ranganatha U G	H pilyappa	dyavappa	1541	-	Crops Demo	Ha
Kodakani	User Group	Ranganatha U G	R.Y Huvappa	chidambarappa	1542	-	Crops Demo	Ha
Kodakani	User Group	Ranganatha U G	hadakhari	anandappa	1543	-	Crops Demo	Ha
Kodakani	User Group	Ranganatha U G	nagaraja M B	Basappa maruru	1555	-	Crops Demo	Ha
Dodderikoppa	User Group	Dodderikoppa bailu U G	Honnibishtappa s	o huchappa	1558	-	Crops Demo	Ha
Dodderikoppa	User Group	Dodderikoppa bailu U G	Bangarappa, lakshmanappa, rajappa		1559	-	Crops Demo	Ha
Dodderikoppa	User Group	Dodderikoppa bailu U G	Tapal manchappa s	o Huchappa	1560	-	Crops Demo	Ha
Dodderikoppa	User Group	Dodderikoppa bailu U G	AK Bangarappa d	o Kempamma	1576	-	Crops Demo	Ha
Dodderikoppa	User Group	Dodderikoppa bailu U G	TG Premamma, prakasha s	o Sheshgiri	1577	-	Crops Demo	Ha
Dodderikoppa	User Group	Dodderikoppa bailu U G	Krishnappa s	o Bangarappa	1578	-	Crops Demo	Ha
Bendekoppa	User Group	Dodderikoppa bailu U G	Tulasamma w	o Gopalappa	1589	-	Crops Demo	Ha
Bendekoppa	User Group	Dodderikoppa bailu U G	K Chandrappa s	o Keriyappa	1590	-	Crops Demo	Ha
Bendekoppa	User Group	Dodderikoppa bailu U G	B Paddappa s	o Badiyappa bilanagapura	1591	-	Crops Demo	Ha
Bendekoppa	User Group	Dodderikoppa bailu U G	Puttappa s	o Mariyappa	1592	-	Crops Demo	Ha
Malekoppa	User Group	Basaveshwara bailu U G	Veerabhadrappa	Basappa	0029	-	Azola	Nos
Malekoppa	User Group	Basaveshwara bailu U G	Indrappa	Basappa	0030	-	Azola	Nos
Malekoppa	User Group	Basaveshwara bailu U G	Bhimappa	Manjappa	0031	-	Azola	Nos
Malekoppa	User Group	Basaveshwara bailu U G	Pallekeri Bangaramma	. Basavanyappa	0032	-	Azola	Nos
Malekoppa	User Group	Basaveshwara bailu U G	Manchappa	Basavanyappa	0033	-	Azola	Nos
Malekoppa	User Group	Basaveshwara bailu U G	Ramachandrappa	Basavanyappa	0034	-	Azola	Nos
Malekoppa	User Group	Basaveshwara bailu U G	Renukamma	. Keriyappa	0035	-	Azola	Nos
Malgi Kurli	User Group	Malgi Kurli U G	M B Ramappa	Bangarappa	0166	-	Azola	Nos
Malgi Kurli	User Group	Malgi Kurli U G	avitramma	Hanumanthappa	0167	-	Azola	Nos
Malgi Kurli	User Group	Malgi Kurli U G	M Rajappa	Ramappa	0168	-	Azola	Nos
Malgi Kurli	User Group	Malgi Kurli U G	Halli Chandrappa	Bangarappa	0169	-	Azola	Nos
Malgi Kurli	User Group	Malgi Kurli U G	Goramma	K Ygesh MK Deenesh MK Y	0170	-	Azola	Nos
Malgi Kurli	User Group	Malgi Kurli U G	M B Chinnappa	Bangarappa	0171	-	Azola	Nos
Totlagondanko	User Group	Kelagina bailu U G	hivappa Goda	Puttappa Gwda	0172	-	Azola	Nos
Totlagondanko	User Group	Kelagina bailu U G	hivappa Goda Eeramma Yane Baamma		0173	-	Azola	Nos
Totlagondanko	User Group	Kelagina bailu U G	Bangarappa	Irappa	0174	-	Azola	Nos
Totlagondanko	User Group	Kelagina bailu U G	Eeramma	Badiappa	0175	-	Azola	Nos
Totlagondanko	User Group	Kelagina bailu U G	Byrappagouda	Channappa Gwda	0176	-	Azola	Nos
Totlagondanko	User Group	Kelagina bailu U G	Love	Rajasekharappa Gwda	0177	-	Azola	Nos
Chitrattehalli	User Group	Anjaneya U G	Janakappa	Tndyappa	0276	-	Azola	Nos
Chitrattehalli	User Group	Anjaneya U G	Tondyappa	Mastyappa	0277	-	Azola	Nos
Chitrattehalli	User Group	Anjaneya U G	Dinakarappa	Whiteappa	0278	-	Azola	Nos
Chitrattehalli	User Group	Anjaneya U G	Matyappa	Rangappa	0279	-	Azola	Nos
Chitrattehalli	User Group	Anjaneya U G	Bheemappa	Hanumanthappa	0280	-	Azola	Nos
Chitrattehalli	User Group	Anjaneya U G	K Peddappa	Dawyappa	0281	-	Azola	Nos
Chitrattehalli	User Group	Anjaneya U G	K Ramappa	Dawyappa	0282	-	Azola	Nos
Chitrattehalli	User Group	Anjaneya U G	Karvanayaka	little by naik	0283	-	Azola	Nos
Oturu	User Group	Dandavati bailu U G	Baappa	Dawyappa	0373	-	Azola	Nos
Oturu	User Group	Dandavati bailu U G	J Ramappa	Dawyappa	0374	-	Azola	Nos
Oturu	User Group	Dandavati bailu U G	Ahoka	Dattappa	0375	-	Azola	Nos
Oturu	User Group	Dandavati bailu U G	Krihnappa	Venkata Keriyappa	0376	-	Azola	Nos
Oturu	User Group	Dandavati bailu U G	K DYAVAMMA	BYRAPP	0377	-	Azola	Nos
Oturu	User Group	Dandavati bailu U G	A dimbappa	acrss basappa	0378	-	Azola	Nos
Oturu	User Group	Dandavati bailu U G	K Hanumanthappa	. Ningappa	0379	-	Azola	Nos
Oturu	User Group	Dandavati bailu U G	Frogale ningappa	parasappa	0380	-	Azola	Nos
Oturu	User Group	Dandavati bailu U G	K Ekanthappa	Dawyappa	0381	-	Azola	Nos
Kummuru	User Group	Mailareshwa U G	Bangarappa	Keriyappa hur	0536	-	Azola	Nos
Kummuru	User Group	Mailareshwa U G	Bangaramma	. Keriyappa	0537	-	Azola	Nos
Kummuru	User Group	Mailareshwa U G	Keriyappa	Siddappa	0538	-	Azola	Nos
Kummuru	User Group	Mailareshwa U G	Mr. Chandramathi	Manchappa	0539	-	Azola	Nos

Kummuru	User Group	Mailareshwa U G	Buryappa K	Manchappa	0540	-	Azola	Nos
Kummuru	User Group	Mailareshwa U G	Karippa K.	Manchappa	0541	-	Azola	Nos
Kummuru	User Group	Mailareshwa U G	Kallamma	. K.B. Smarayappa	0542	-	Azola	Nos
Kummuru	User Group	Mailareshwa U G	Rangappa K	Manchappa	0543	-	Azola	Nos
Bilagi	User Group	Veerabhadreshwar U G	Rekamma	HK Ramappa	0626	-	Azola	Nos
Bilagi	User Group	Veerabhadreshwar U G	haradamma	. K Ramappa	0627	-	Azola	Nos
Bilagi	User Group	Veerabhadreshwar U G	Hanumanthamma	. Keriyappa	0628	-	Azola	Nos
Bilagi	User Group	Veerabhadreshwar U G	Premamurthy	Bhairappa	0629	-	Azola	Nos
Bilagi	User Group	Veerabhadreshwar U G	Thimmappa	Kannappa	0630	-	Azola	Nos
Bilagi	User Group	Veerabhadreshwar U G	Bangarappa	Kannappa	0631	-	Azola	Nos
Bilagi	User Group	Veerabhadreshwar U G	Rekamma	HK Ramappa	0626	-	Chaffcutter	Nos
Bilagi	User Group	Veerabhadreshwar U G	haradamma	. K Ramappa	0627	-	Chaffcutter	Nos
Bilagi	User Group	Veerabhadreshwar U G	Hanumanthamma	. Keriyappa	0628	-	Chaffcutter	Nos
Bilagi	User Group	Veerabhadreshwar U G	Premamurthy	Bhairappa	0629	-	Chaffcutter	Nos
Uppali	User Group	Anjaneya U G	Baavanyappa	Muthaiyappa	0724	-	Chaffcutter	Nos
Uppali	User Group	Anjaneya U G	Chandraya		0725	-	Chaffcutter	Nos
Uppali	User Group	Anjaneya U G	Karivappa	Manchappa	0726	-	Chaffcutter	Nos
Uppali	User Group	Anjaneya U G	Balaramma	Bagurudrappa	0727	-	Chaffcutter	Nos
Uppali	User Group	Anjaneya U G	Pampered		0728	-	Chaffcutter	Nos
Uppali	User Group	Anjaneya U G	Burvappa		0729	-	Chaffcutter	Nos
Uppali	User Group	Anjaneya U G	Mariappa a	Manchappa	0730	-	Chaffcutter	Nos
Chikkasakuna	User Group	Basavanna devara bailu U G	Savitriamma	Krippappa	0841	-	Chaffcutter	Nos
Chikkasakuna	User Group	Basavanna devara bailu U G	Manjappa H	Ramappa	0842	-	Chaffcutter	Nos
Chikkasakuna	User Group	Basavanna devara bailu U G	Kannappa	Sinappa	0843	-	Chaffcutter	Nos
Chikkasakuna	User Group	Basavanna devara bailu U G		ney Rudrappa s	0844	-	Chaffcutter	Nos
Chikkasakuna	User Group	Basavanna devara bailu U G	Bangarappa	asappa.Sannamma.Laxmappa	0845	-	Chaffcutter	Nos
Chikkasakuna	User Group	Basavanna devara bailu U G	Manjamma	Bangarappa Kasaraguppe	0846	-	Chaffcutter	Nos
Chikkasakuna	User Group	Basavanna devara bailu U G	Hanumanthamma	. Basavanyappa	0847	-	Chaffcutter	Nos
Tavanadi	User Group	Choudeshwari U G	baamma	bangaramma	1014	-	Chaffcutter	Nos
Tavanadi	User Group	Choudeshwari U G	baamma	arappa chandrapkantha, veera	1015	-	Chaffcutter	Nos
Tavanadi	User Group	Choudeshwari U G	veerappa	ppap, chandrakanthappa,hanu	1016	-	Chaffcutter	Nos
Tavanadi	User Group	Choudeshwari U G	Jadagala hanumanthappa	manchappa	1017	-	Chaffcutter	Nos
Tavanadi	User Group	Choudeshwari U G	baamma	bangarappa	1018	-	Chaffcutter	Nos
Tavanadi	User Group	Choudeshwari U G	hankara daa	ramakrishnappa	1019	-	Chaffcutter	Nos
Tavanadi	User Group	Choudeshwari U G		puttappa	1020	-	Chaffcutter	Nos
Kodakani	User Group	Rameshwra U G	Gurunatha Bhat	Ramabhata R	1161	-	Chaffcutter	Nos
Kodakani	User Group	Rameshwra U G	Kurappa	Channappa	1162	-	Chaffcutter	Nos
Kodakani	User Group	Rameshwra U G	Bhimappa	Keriyappa Daasa	1163	-	Chaffcutter	Nos
Kodakani	User Group	Rameshwra U G	Savitramma	Timmappa hsamane	1164	-	Chaffcutter	Nos
Kodakani	User Group	Rameshwra U G	Sitamma	Basavanayappa hunavalli	1165	-	Chaffcutter	Nos
Kodakani	User Group	Rameshwra U G	laxamma	rayan Shivanandappa	1166	-	Chaffcutter	Nos
Kodakani	User Group	Rameshwra U G	Takamma	Ramachandrappa	1167	-	Chaffcutter	Nos
Kodakani	User Group	Rameshwra U G	Baro Huchappa	bangarappa	1168	-	Chaffcutter	Nos
Kodakani	User Group	Rameshwra U G	Manchamma	Keriyappa Yane Badiyappa	1169	-	Chaffcutter	Nos
Kodakani	User Group	Rameshwra U G	Virabhadrapa Nagaraja	Keriyappa Kndikar	1170	-	Chaffcutter	Nos
Kodakani	User Group	Rameshwra U G	SureSh Shantappa Hollyappa Dhramappa	Bangarappa A L	1171	-	Chaffcutter	Nos
Malekoppa	User Group	Basaveshwara bailu U G	M Krishnarao s/o Ganesha Rao	M Krishnarao s/o	0001	-	Fodder	Nos
Malekoppa	User Group	Basaveshwara bailu U G	Ratnamma w/o Parasappa	Ratnamma w/o Parasappa	0002	-	Fodder	Nos
Malekoppa	User Group	Basaveshwara bailu U G	Yashoda Premaksamma	Yashoda Premaksamma	0003	-	Fodder	Nos
Malekoppa	User Group	Basaveshwara bailu U G	Yashoda Premaksamma	Yashoda Premaksamma	0004	-	Fodder	Nos
Malekoppa	User Group	Basaveshwara bailu U G	1. Ningappa 2.Bangarappa 3.Keriyappa	1. Ningappa	0005	-	Fodder	Nos
Malekoppa	User Group	Basaveshwara bailu U G	K madchappa s/o Irappa	K madchappa s/o Irappa	0006	-	Fodder	Nos
Malekoppa	User Group	Basaveshwara bailu U G	K H Ramakrishnappa s/o Manchappa	K H Ramakrishnappa s/o	0007	-	Fodder	Nos
Malekoppa	User Group	Basaveshwara bailu U G	Seethamma w/o is crazy	Seethamma w/o is crazy	0008	-	Fodder	Nos
Malekoppa	User Group	Basaveshwara bailu U G	Keriyamma w/o Dawyappa	Keriyamma w/o	0009	-	Fodder	Nos
Malekoppa	User Group	Basaveshwara bailu U G	Kalsi Bangaramma w/o Kannappa	Kalsi Bangaramma w/o	0010	-	Fodder	Nos
Malekoppa	User Group	Basaveshwara bailu U G	Kalsi Keriyamma w/o Dawyappa	Kalsi Keriyamma w/o	0011	-	Fodder	Nos
Malekoppa	User Group	Basaveshwara bailu U G	H Dawyappa s/o Kannappa	H Dawyappa s/o	0012	-	Fodder	Nos

Malekoppa	User Group	Basaveshwara bailu U G	Kamalamma w/o. Chinnappa	Kamalamma w/o.	0013	-	Fodder	Nos
Malekoppa	User Group	Basaveshwara bailu U G	D Nagappas/o Bommappa	D Nagappas/o	0014	-	Fodder	Nos
Malekoppa	User Group	Basaveshwara bailu U G	Keriyamma w/o. Nagappa	Keriyamma w/o.	0015	-	Fodder	Nos
Malekoppa	User Group	Basaveshwara bailu U G	Keriyamma w/o Nagappa and children	Keriyamma w/o	0016	-	Fodder	Nos
Malekoppa	User Group	Basaveshwara bailu U G	Shivananda Umehsa s/o Nagappa Joint	Shivananda Umehsa s/o	0017	-	Fodder	Nos
Malekoppa	User Group	Basaveshwara bailu U G	Basamma w/o Veerabhadrapa	Basamma w/o	0018	-	Fodder	Nos
Malekoppa	User Group	Basaveshwara bailu U G	Hollyappa s/o Basappa	Hollyappa s/o Basappa	0019	-	Fodder	Nos
Malekoppa	User Group	Basaveshwara bailu U G	Asmat Wunnisa w/o Abdulh Ahmad Joint	Asmat Wunnisa w/o	0020	-	Fodder	Nos
Malekoppa	User Group	Basaveshwara bailu U G	Jeevappa s/o Mallappa	Jeevappa s/o Mallappa	0021	-	Fodder	Nos
Malekoppa	User Group	Basaveshwara bailu U G	Ramanna s/o Thimmappa	Ramanna s/o Thimmappa	0022	-	Fodder	Nos
Malekoppa	User Group	Basaveshwara bailu U G	H Ramappa s/o Keriyappa	H Ramappa s/o	0023	-	Fodder	Nos
Malekoppa	User Group	Basaveshwara bailu U G	Ratamma w/o Eshwarappa	Ratamma w/o	0024	-	Fodder	Nos
Malekoppa	User Group	Basaveshwara bailu U G	Happy Kumara s/o Ramappa	Happy Kumara s/o	0025	-	Fodder	Nos
Malekoppa	User Group	Basaveshwara bailu U G	Halagudi Bangarappa s/o Bangarappa	Halagudi Bangarappa s/o	0026	-	Fodder	Nos
Malekoppa	User Group	Basaveshwara bailu U G	Halagudi Ramappa s/o Kerippa	Halagudi Ramappa s/o	0027	-	Fodder	Nos
Malekoppa	User Group	Basaveshwara bailu U G	Veerabhadrapa s/o Basappa	Veerabhadrapa s/o	0028	-	Fodder	Nos
Malekoppa	User Group	Basaveshwara bailu U G	Veerabhadrapa	Basappa	0029	-	Fodder	Nos
Malekoppa	User Group	Basaveshwara bailu U G	Indrappa	Basappa	0030	-	Fodder	Nos
Malekoppa	User Group	Basaveshwara bailu U G	Bhimappa	Manjappa	0031	-	Fodder	Nos
Malekoppa	User Group	Basaveshwara bailu U G	Pallekeri Bangaramma	. Basavanyappa	0032	-	Fodder	Nos
Malekoppa	User Group	Basaveshwara bailu U G	Manchappa	Basavanyappa	0033	-	Fodder	Nos
Malekoppa	User Group	Basaveshwara bailu U G	Ramachandrapa	Basavanyappa	0034	-	Fodder	Nos
Malekoppa	User Group	Basaveshwara bailu U G	Renukamma	. Keriyappa	0035	-	Fodder	Nos
Malekoppa	User Group	Basaveshwara bailu U G	Bennuru Bangarappa	Hanumappa	0036	-	Fodder	Nos
Malekoppa	User Group	Basaveshwara bailu U G	Parauramappa	Bangarappa	0037	-	Fodder	Nos
Malekoppa	User Group	Basaveshwara bailu U G	Jayanna	Bangarappa	0038	-	Fodder	Nos
Malekoppa	User Group	Basaveshwara bailu U G	B Lokeha	Bangarappa	0039	-	Fodder	Nos
Malekoppa	User Group	Basaveshwara bailu U G	Hanumanthappa	Bangarappa	0040	-	Fodder	Nos
Malekoppa	User Group	Basaveshwara bailu U G	1.Benoor Bangarappa 2.Benoor hivappa	Hanumappa (Jint)	0041	-	Fodder	Nos
Malekoppa	User Group	Basaveshwara bailu U G	Benoor hivappa	Hanumappa	0042	-	Fodder	Nos
Malekoppa	User Group	Basaveshwara bailu U G	Keriyappa	Bangarappa	0043	-	Fodder	Nos
Malekoppa	User Group	Basaveshwara bailu U G	G Jagadeehappa	Keriyappa	0044	-	Fodder	Nos
Malekoppa	User Group	Basaveshwara bailu U G	G J Gopala	Jagadeeshappa	0045	-	Fodder	Nos
Malekoppa	User Group	Doddekere bailuU G	Hanumanthamma	. Nagappa	0046	-	Fodder	Nos
Malekoppa	User Group	Doddekere bailuU G	Kenda' Nagappa	Mariappa	0047	-	Fodder	Nos
Malekoppa	User Group	Doddekere bailuU G	Hanumanthappa	Mariappa	0048	-	Fodder	Nos
Malekoppa	User Group	Doddekere bailuU G	Rajappa	Mariappa f Kendana	0049	-	Fodder	Nos
Malekoppa	User Group	Doddekere bailuU G	Nagappa	Manchappa	0050	-	Fodder	Nos
Malekoppa	User Group	Doddekere bailuU G	Keb	lny	0051	-	Fodder	Nos
Malekoppa	User Group	Doddekere bailuU G	D Chandrapa	Bmmappa	0052	-	Fodder	Nos
Malekoppa	User Group	Doddekere bailuU G	Keriyappa	Bmmappa	0053	-	Fodder	Nos
Malekoppa	User Group	Doddekere bailuU G	Jamballi Keriyappa	Bmmappa	0054	-	Fodder	Nos
Malekoppa	User Group	Doddekere bailuU G	Janakamma	sannappa	0055	-	Fodder	Nos
Malekoppa	User Group	Doddekere bailuU G	Renukamma	sannappa	0056	-	Fodder	Nos
Malekoppa	User Group	Doddekere bailuU G	Manchappa	Chrippa	0057	-	Fodder	Nos
Malekoppa	User Group	Doddekere bailuU G	J Hooleyappa	Basappa	0058	-	Fodder	Nos
Malekoppa	User Group	Doddekere bailuU G	Uncle	Bussappa	0059	-	Fodder	Nos
Malekoppa	User Group	Doddekere bailuU G	K Peddappa	Dawyappa	0060	-	Fodder	Nos
Malekoppa	User Group	Doddekere bailuU G	Ningappa	Basappa	0061	-	Fodder	Nos
Malekoppa	User Group	Doddekere bailuU G	Manchappa	Subbanna and brthers	0062	-	Fodder	Nos
Malekoppa	User Group	Doddekere bailuU G	Hunan Manchappa	Bangarappa	0063	-	Fodder	Nos
Malekoppa	User Group	Doddekere bailuU G	Hunan Narayanappa	Bangarappa	0064	-	Fodder	Nos
Malekoppa	User Group	Doddekere bailuU G	Girijamma	Parasappa (Krkku)	0065	-	Fodder	Nos
Malekoppa	User Group	Doddekere bailuU G	Manchappa	hur Bangarappa	0066	-	Fodder	Nos
Malekoppa	User Group	Doddekere bailuU G	N Baavanyappa	Durgappa	0067	-	Fodder	Nos
Malekoppa	User Group	Doddekere bailuU G	N B Gopinatha	Basavanyappa	0068	-	Fodder	Nos
Malekoppa	User Group	Doddekere bailuU G	NB Jagadeeha	Basavanyappa	0069	-	Fodder	Nos
Malekoppa	User Group	Doddekere bailuU G	Maali Prakah	Bangarappa	0070	-	Fodder	Nos

Malekoppa	User Group	Doddekere bailuU G	N Chandrappa	Durgappa	0071	-	Fodder	Nos
Malekoppa	User Group	Doddekere bailuU G	N C Mohna	Chandrappa	0072	-	Fodder	Nos
Malekoppa	User Group	Doddekere bailuU G	N Bhimaravappa	Bangarappa	0073	-	Fodder	Nos
Malekoppa	User Group	Doddekere bailuU G		ral chem cheluvappa	0074	-	Fodder	Nos
Malekoppa	User Group	Doddekere bailuU G	B Udayahankar	Cheluvappa	0075	-	Fodder	Nos
Malekoppa	User Group	Doddekere bailuU G	B bhimappa	cheluvappa	0076	-	Fodder	Nos
Malekoppa	User Group	Doddekere bailuU G	Mukundappa	Siddappa	0077	-	Fodder	Nos
Malekoppa	User Group	Doddekere bailuU G	Tamaana keriyappa	Bangarappa	0078	-	Fodder	Nos
Malgi Kurli	User Group	Malgi Kurli U G	Manchamma	wind keriyappa	0079	-	Fodder	Nos
Malgi Kurli	User Group	Malgi Kurli U G	Lokehgoda Ramachandra Goda		0080	-	Fodder	Nos
Malgi Kurli	User Group	Malgi Kurli U G	Lokehgoda	Mahabalappa Gwda	0081	-	Fodder	Nos
Malgi Kurli	User Group	Malgi Kurli U G	avitramma	Gadlappa	0082	-	Fodder	Nos
Malgi Kurli	User Group	Malgi Kurli U G	Durgappa	Hleyappa	0083	-	Fodder	Nos
Malgi Kurli	User Group	Malgi Kurli U G	Mylarappa	Nanjappa	0084	-	Fodder	Nos
Malgi Kurli	User Group	Malgi Kurli U G	N Keriyappa	Bangarappa	0085	-	Fodder	Nos
Malgi Kurli	User Group	Malgi Kurli U G	hivappa	Keriyappa	0086	-	Fodder	Nos
Malgi Kurli	User Group	Malgi Kurli U G	Krihnappa	Keriyappa	0087	-	Fodder	Nos
Malgi Kurli	User Group	Malgi Kurli U G	Chandrappa	Keriyappa	0088	-	Fodder	Nos
Malgi Kurli	User Group	Malgi Kurli U G	Nagaraja	Keriyappa	0089	-	Fodder	Nos
Malgi Kurli	User Group	Malgi Kurli U G	Jagadh mother i Ningamma		0090	-	Fodder	Nos
Malgi Kurli	User Group	Malgi Kurli U G	N B Hemappa	Basavanyappa	0091	-	Fodder	Nos
Malgi Kurli	User Group	Malgi Kurli U G	Praanna N	nappa	0092	-	Fodder	Nos
Malgi Kurli	User Group	Malgi Kurli U G	N Prakah	Chillappa	0093	-	Fodder	Nos
Malgi Kurli	User Group	Malgi Kurli U G	N Praanna Kumara	Chillappa	0094	-	Fodder	Nos
Malgi Kurli	User Group	Malgi Kurli U G	Ganapathi M	Ningappa	0095	-	Fodder	Nos
Malgi Kurli	User Group	Malgi Kurli U G	K ivananda Goda	Ningappa Gwda	0096	-	Fodder	Nos
Malgi Kurli	User Group	Malgi Kurli U G	M Bangarappa	Keriyappa	0097	-	Fodder	Nos
Malgi Kurli	User Group	Malgi Kurli U G	K Ganapathi	Keriyappa	0098	-	Fodder	Nos
Malgi Kurli	User Group	Malgi Kurli U G	Jayamma' father i Mariappa		0099	-	Fodder	Nos
Malgi Kurli	User Group	Malgi Kurli U G	The joint venture of Bangaramma	Pakkirappa (Jint)	0100	-	Fodder	Nos
Malgi Kurli	User Group	Malgi Kurli U G	Beemappa	Manchappa	0101	-	Fodder	Nos
Malgi Kurli	User Group	Malgi Kurli U G	The joint venture of Bangaramma	Pakkirappa (Jint)	0102	-	Fodder	Nos
Malgi Kurli	User Group	Malgi Kurli U G	Hanumanthamma	. Bangarappa	0103	-	Fodder	Nos
Malgi Kurli	User Group	Malgi Kurli U G	Ramappa	Kannappa	0104	-	Fodder	Nos
Malgi Kurli	User Group	Malgi Kurli U G	Ningappa	Basappa	0105	-	Fodder	Nos
Malgi Kurli	User Group	Malgi Kurli U G	Jamballi Bangarappa	Dawyappa	0106	-	Fodder	Nos
Malgi Kurli	User Group	Malgi Kurli U G	Goramma	K Ygesh MK Deenesh MK	0107	-	Fodder	Nos
Malgi Kurli	User Group	Malgi Kurli U G	Gajendra	Dddappa	0108	-	Fodder	Nos
Malgi Kurli	User Group	Malgi Kurli U G	Ravikumara	Dddappa	0109	-	Fodder	Nos
Malgi Kurli	User Group	Malgi Kurli U G	Mancharayappa	Puttappa	0110	-	Fodder	Nos
Malgi Kurli	User Group	Malgi Kurli U G	hivappa	Bangarappa	0111	-	Fodder	Nos
Malgi Kurli	User Group	Malgi Kurli U G	Balendrappa	Bangarappa	0112	-	Fodder	Nos
Malgi Kurli	User Group	Malgi Kurli U G	Baavanyappa	Bylappa	0113	-	Fodder	Nos
Malgi Kurli	User Group	Malgi Kurli U G	Chandrappa	Mahadevappa	0114	-	Fodder	Nos
Malgi Kurli	User Group	Malgi Kurli U G	Mariappa	Hanumanthappa	0115	-	Fodder	Nos
Malgi Kurli	User Group	Malgi Kurli U G	Lokehgoda Ramachandra Goda		0116	-	Fodder	Nos
Malgi Kurli	User Group	Malgi Kurli U G	Chinnappa	Manjappa	0117	-	Fodder	Nos
Malgi Kurli	User Group	Malgi Kurli U G	Kamalamma	. Chinnappa	0118	-	Fodder	Nos
Malgi Kurli	User Group	Malgi Kurli U G	Jamballi Bangaramma	Bangarappa ttr	0119	-	Fodder	Nos
Malgi Kurli	User Group	Malgi Kurli U G	J Chandrappa	Bangarappa ttr	0120	-	Fodder	Nos
Malgi Kurli	User Group	Malgi Kurli U G	Gadigeppa	Bangarappa ttr	0121	-	Fodder	Nos
Malgi Kurli	User Group	Malgi Kurli U G	Gadigeppa	Bangarappa Budiyappa s	0122	-	Fodder	Nos
Malgi Kurli	User Group	Malgi Kurli U G	uhyam	Nagaraja	0123	-	Fodder	Nos
Malgi Kurli	User Group	Malgi Kurli U G	Girijamma	Revannappa	0124	-	Fodder	Nos
Malgi Kurli	User Group	Malgi Kurli U G	KERENAMMA	. Hanumanthappa Malikkppa	0125	-	Fodder	Nos
Malgi Kurli	User Group	Malgi Kurli U G	Keriyamma	. Hanumanthappa Malikkppa	0126	-	Fodder	Nos
Malgi Kurli	User Group	Malgi Kurli U G	Ningamma Kam Gadlappa		0127	-	Fodder	Nos
Malgi Kurli	User Group	Malgi Kurli U G	Hanumanthamma	. Ramappa	0128	-	Fodder	Nos

Malgi Kurli	User Group	Malgi Kurli U G	Keramma	Manchappa	0129	-	Fodder	Nos
Malgi Kurli	User Group	Malgi Kurli U G	Madam	keriyappa	0130	-	Fodder	Nos
Malgi Kurli	User Group	Malgi Kurli U G	M Galliappa	Keriyappa	0131	-	Fodder	Nos
Malgi Kurli	User Group	Malgi Kurli U G	Muragee Baappa	Irappa	0132	-	Fodder	Nos
Malgi Kurli	User Group	Malgi Kurli U G	Murugi Tejappa	Basappa	0133	-	Fodder	Nos
Malgi Kurli	User Group	Malgi Kurli U G	Murugi Balaramappa	Basappa	0134	-	Fodder	Nos
Malgi Kurli	User Group	Malgi Kurli U G	Rudrappa	Basappa	0135	-	Fodder	Nos
Malgi Kurli	User Group	Malgi Kurli U G	Irappa	Basappa	0136	-	Fodder	Nos
Malgi Kurli	User Group	Malgi Kurli U G	Appanna	Basappa	0137	-	Fodder	Nos
Malgi Kurli	User Group	Malgi Kurli U G	Bilaagodu Keriyappa	Ramappa	0138	-	Fodder	Nos
Malgi Kurli	User Group	Malgi Kurli U G	avitramma	. Basavanyappa	0139	-	Fodder	Nos
Malgi Kurli	User Group	Malgi Kurli U G	Hanumanthappa	Bistippa	0140	-	Fodder	Nos
Malgi Kurli	User Group	Malgi Kurli U G	Dayappa	Bangarappa	0141	-	Fodder	Nos
Malgi Kurli	User Group	Malgi Kurli U G	Mariappa	Bangarappa	0142	-	Fodder	Nos
Malgi Kurli	User Group	Malgi Kurli U G	Varadaraja	Basavarajappa	0143	-	Fodder	Nos
Malgi Kurli	User Group	Malgi Kurli U G	J Ramappa	Dawyappa	0144	-	Fodder	Nos
Malgi Kurli	User Group	Malgi Kurli U G	KN Krihnamurthy	Ganesha Ra Mariappa s	0145	-	Fodder	Nos
Malgi Kurli	User Group	Malgi Kurli U G	M Eerappa	Shivappa	0146	-	Fodder	Nos
Malgi Kurli	User Group	Malgi Kurli U G	D Keriyappa	Bmmappa	0147	-	Fodder	Nos
Malgi Kurli	User Group	Malgi Kurli U G	Bangarappa	Basappa tr	0148	-	Fodder	Nos
Malgi Kurli	User Group	Malgi Kurli U G	Muddhappa My Gaa Mother Dayavamma	m Mancharayappa	0149	-	Fodder	Nos
Malgi Kurli	User Group	Malgi Kurli U G	Jamballi Holayappa	Basappa	0150	-	Fodder	Nos
Malgi Kurli	User Group	Malgi Kurli U G	avitramma	Giddappa	0151	-	Fodder	Nos
Malgi Kurli	User Group	Malgi Kurli U G	H Thottappa	Dawyappa	0152	-	Fodder	Nos
Malgi Kurli	User Group	Malgi Kurli U G	Matyappa	Kallappa	0153	-	Fodder	Nos
Malgi Kurli	User Group	Malgi Kurli U G	Keriyamma	Bishappappa	0154	-	Fodder	Nos
Malgi Kurli	User Group	Malgi Kurli U G	H Bairappa	Indappa	0155	-	Fodder	Nos
Malgi Kurli	User Group	Malgi Kurli U G	H Dayappa	Lingappa	0156	-	Fodder	Nos
Malgi Kurli	User Group	Malgi Kurli U G	Mukundappa	Dawyappa f Pura	0157	-	Fodder	Nos
Malgi Kurli	User Group	Malgi Kurli U G	M manchappa	Hanumanthappa	0158	-	Fodder	Nos
Malgi Kurli	User Group	Malgi Kurli U G	H M Janakappa	Huchchappa	0159	-	Fodder	Nos
Malgi Kurli	User Group	Malgi Kurli U G	M H Manjappa	Manchappa	0160	-	Fodder	Nos
Malgi Kurli	User Group	Malgi Kurli U G	M H Krihnamurthy	Manchappa	0161	-	Fodder	Nos
Malgi Kurli	User Group	Malgi Kurli U G	M Chandrappa	Ramappa	0162	-	Fodder	Nos
Malgi Kurli	User Group	Malgi Kurli U G	M Rangappa	Ramappa	0163	-	Fodder	Nos
Malgi Kurli	User Group	Malgi Kurli U G	M Hanumanthappa	Bangarappa	0164	-	Fodder	Nos
Malgi Kurli	User Group	Malgi Kurli U G	M B Janakappa	Bangarappa	0165	-	Fodder	Nos
Malgi Kurli	User Group	Malgi Kurli U G	M B Ramappa	Bangarappa	0166	-	Fodder	Nos
Malgi Kurli	User Group	Malgi Kurli U G	avitramma	Hanumanthappa	0167	-	Fodder	Nos
Malgi Kurli	User Group	Malgi Kurli U G	M Rajappa	Ramappa	0168	-	Fodder	Nos
Malgi Kurli	User Group	Malgi Kurli U G	Halli Chandrappa	Bangarappa	0169	-	Fodder	Nos
Malgi Kurli	User Group	Malgi Kurli U G	Goramma	K Ygesh MK Deenesh MK Y	0170	-	Fodder	Nos
Malgi Kurli	User Group	Malgi Kurli U G	M B Chinnappa	Bangarappa	0171	-	Fodder	Nos
Totlagondanko	User Group	Kelagina bailu U G	hivappa Goda	Puttappa Gwda	0172	-	Fodder	Nos
Totlagondanko	User Group	Kelagina bailu U G	hivappa Goda Eeramma Yane Baamma		0173	-	Fodder	Nos
Totlagondanko	User Group	Kelagina bailu U G	Bangarappa	Irappa	0174	-	Fodder	Nos
Totlagondanko	User Group	Kelagina bailu U G	Eeramma	Badiappa	0175	-	Fodder	Nos
Totlagondanko	User Group	Kelagina bailu U G	Byrappagouda	Channappa Gwda	0176	-	Fodder	Nos
Totlagondanko	User Group	Kelagina bailu U G	Love	Rajasekharappa Gwda	0177	-	Fodder	Nos
Totlagondanko	User Group	Kelagina bailu U G	Putnamma	. Ningappa Gwda	0178	-	Fodder	Nos
Totlagondanko	User Group	Kelagina bailu U G	K Teekappa K Lakhmanappa K		0179	-	Fodder	Nos
Totlagondanko	User Group	Kelagina bailu U G	H Ramappa	Shivappa	0180	-	Fodder	Nos
Totlagondanko	User Group	Kelagina bailu U G	Hollyappa	Basappa	0181	-	Fodder	Nos
Totlagondanko	User Group	Kelagina bailu U G	K hiteiyappa	bheemappa	0182	-	Fodder	Nos
Totlagondanko	User Group	Kelagina bailu U G	Prahladappa, hivappa, Krihnappa		0183	-	Fodder	Nos
Totlagondanko	User Group	Kelagina bailu U G	M Tejappa	Basappa	0184	-	Fodder	Nos
Totlagondanko	User Group	Kelagina bailu U G	Mr. Veena	Chidananda	0185	-	Fodder	Nos
Totlagondanko	User Group	Kelagina bailu U G	M Chandrappa	Rajappa	0186	-	Fodder	Nos



Totlagondanko	User Group	Kelagina bailu U G	M Rangappa	Ramappa	0187	-	Fodder	Nos
Totlagondanko	User Group	Kelagina bailu U G	Huvamma	Rangappa	0188	-	Fodder	Nos
Totlagondanko	User Group	Kelagina bailu U G	Baamma	Shankrappa Manjamma w	0189	-	Fodder	Nos
Totlagondanko	User Group	Kelagina bailu U G	hivamurthy	Ningappa	0190	-	Fodder	Nos
Totlagondanko	User Group	Kelagina bailu U G	J Ningappa	Basappa	0191	-	Fodder	Nos
Totlagondanko	User Group	Kelagina bailu U G	Triveni	. Varadaraja	0192	-	Fodder	Nos
Totlagondanko	User Group	Kelagina bailu U G	Gaura	Chandrappa J M	0193	-	Fodder	Nos
Totlagondanko	User Group	Kelagina bailu U G	iddappa	Yellappa	0194	-	Fodder	Nos
Totlagondanko	User Group	Kelagina bailu U G	G omahekhar	Siddappa	0195	-	Fodder	Nos
Totlagondanko	User Group	Kelagina bailu U G	Iharappa	Chrippa	0196	-	Fodder	Nos
Totlagondanko	User Group	Kelagina bailu U G	Kerivappa	Bangarappa	0197	-	Fodder	Nos
Totlagondanko	User Group	Kelagina bailu U G	M B Nagaraja	Bangarappa	0198	-	Fodder	Nos
Totlagondanko	User Group	Kelagina bailu U G	Gajendra	Bangarappa	0199	-	Fodder	Nos
Totlagondanko	User Group	Kelagina bailu U G	Maveli Mahadevappa	Bylappa	0200	-	Fodder	Nos
Totlagondanko	User Group	Kelagina bailu U G	Byrappa	Mahadevappa	0201	-	Fodder	Nos
Totlagondanko	User Group	Kelagina bailu U G	M Chandrappa	Mahadevappa	0202	-	Fodder	Nos
Totlagondanko	User Group	Kelagina bailu U G	Girippa	Bairappa Basamma w	0203	-	Fodder	Nos
Totlagondanko	User Group	Kelagina bailu U G	Huncharayappa	Hanumanthappa	0204	-	Fodder	Nos
Totlagondanko	User Group	Kelagina bailu U G	Bheemappa	Manchappa	0205	-	Fodder	Nos
Totlagondanko	User Group	Kelagina bailu U G	Kotehari	Bhirappa	0206	-	Fodder	Nos
Totlagondanko	User Group	Kelagina bailu U G	Mukundappa	Dawyappa	0207	-	Fodder	Nos
Totlagondanko	User Group	Kelagina bailu U G	Bangarappa Goda	iddappa Gwda Bangaramama	0208	-	Fodder	Nos
Totlagondanko	User Group	Kelagina bailu U G	Kannamma	. Hanumanthappa	0209	-	Fodder	Nos
Totlagondanko	User Group	Kelagina bailu U G	Girijamma	. Basavarajappa Gwda	0210	-	Fodder	Nos
Totlagondanko	User Group	Kelagina bailu U G	Lalithamma	Parameshwarappa	0211	-	Fodder	Nos
Totlagondanko	User Group	Kelagina bailu U G	Malleappagouda	Bangarappaguda	0212	-	Fodder	Nos
Totlagondanko	User Group	Kelagina bailu U G	Bangaramma	Puttappa	0213	-	Fodder	Nos
Totlagondanko	User Group	Kelagina bailu U G	Matvappa	Durgappa	0214	-	Fodder	Nos
Totlagondanko	User Group	Kelagina bailu U G	Krihnappa Maiga' mother i Nagamma		0215	-	Fodder	Nos
Totlagondanko	User Group	Kelagina bailu U G	Annappa	hneyw	0216	-	Fodder	Nos
Totlagondanko	User Group	Kelagina bailu U G	MATYAMMA	. Kallappa	0217	-	Fodder	Nos
Totlagondanko	User Group	Kelagina bailu U G	Padmappa	Huchappa	0218	-	Fodder	Nos
Totlagondanko	User Group	Kelagina bailu U G	Huchappa	Shivappa	0219	-	Fodder	Nos
Totlagondanko	User Group	Kelagina bailu U G	Halegudi Bangarappa	Bangarappa	0220	-	Fodder	Nos
Totlagondanko	User Group	Kelagina bailu U G	Mukundappa	Dawyappa	0221	-	Fodder	Nos
Totlagondanko	User Group	Kelagina bailu U G	Iharappa	Bhimppa	0222	-	Fodder	Nos
Totlagondanko	User Group	Kelagina bailu U G	H K Nagaraja H K Janakaraj H K		0223	-	Fodder	Nos
Totlagondanko	User Group	Veerabhadreshwar U G	Halagudi Ramappa	Kerippa	0225	-	Fodder	Nos
Totlagondanko	User Group	Veerabhadreshwar U G	Ganapathi	Huli Bangarappa	0226	-	Fodder	Nos
Totlagondanko	User Group	Veerabhadreshwar U G	Puttappa	Durgappa	0227	-	Fodder	Nos
Totlagondanko	User Group	Veerabhadreshwar U G	Akkanagamma	. E Maruthi	0228	-	Fodder	Nos
Totlagondanko	User Group	Veerabhadreshwar U G	Mr. Baamma	Nagappa	0229	-	Fodder	Nos
Totlagondanko	User Group	Veerabhadreshwar U G	Bheemappa	Keriyappa	0230	-	Fodder	Nos
Totlagondanko	User Group	Veerabhadreshwar U G	A K Baamma	Durgappa	0231	-	Fodder	Nos
Totlagondanko	User Group	Veerabhadreshwar U G	Kerivamma ko ali kivi Hanumanthappa		0232	-	Fodder	Nos
Totlagondanko	User Group	Veerabhadreshwar U G	Channabaappa	Durgappa	0233	-	Fodder	Nos
Totlagondanko	User Group	Veerabhadreshwar U G	K ivananda Goda	Ningappa Gwda	0234	-	Fodder	Nos
Totlagondanko	User Group	Veerabhadreshwar U G	K lingarajagouda	ningappaguda	0235	-	Fodder	Nos
Totlagondanko	User Group	Veerabhadreshwar U G	Halegudi Bangarappa	Bangarappa	0236	-	Fodder	Nos
Totlagondanko	User Group	Veerabhadreshwar U G	Mukundappa	Dawyappa	0237	-	Fodder	Nos
Totlagondanko	User Group	Veerabhadreshwar U G	Iharappa	Bhimppa	0238	-	Fodder	Nos
Totlagondanko	User Group	Veerabhadreshwar U G	H K Nagaraja H K Janakaraj H K		0239	-	Fodder	Nos
Totlagondanko	User Group	Veerabhadreshwar U G	Halagudi Ramappa	Kerippa	0241	-	Fodder	Nos
Totlagondanko	User Group	Veerabhadreshwar U G	Ganapathi	Huli Bangarappa	0242	-	Fodder	Nos
Totlagondanko	User Group	Veerabhadreshwar U G	Puttappa	Durgappa	0243	-	Fodder	Nos
Totlagondanko	User Group	Veerabhadreshwar U G	Akkanagamma	. E Maruthi	0244	-	Fodder	Nos
Totlagondanko	User Group	Veerabhadreshwar U G	Mr. Baamma	Nagappa	0245	-	Fodder	Nos
Totlagondanko	User Group	Veerabhadreshwar U G	Bheemappa	Keriyappa	0246	-	Fodder	Nos

Totlagondanko	User Group	Veerabhadreshwar U G	A K Baamma	Durgappa	0247	-	Fodder	Nos
Totlagondanko	User Group	Veerabhadreshwar U G	Keriyamma ko ali kivi Hanumanthappa		0248	-	Fodder	Nos
Totlagondanko	User Group	Veerabhadreshwar U G	Channabaappa	Durgappa	0249	-	Fodder	Nos
Totlagondanko	User Group	Veerabhadreshwar U G	K ivananda Goda	Ningappa Gwda	0250	-	Fodder	Nos
Totlagondanko	User Group	Veerabhadreshwar U G		Nagappa	0251	-	Fodder	Nos
Totlagondanko	User Group	Veerabhadreshwar U G	Laxmanappa	Nagappa	0252	-	Fodder	Nos
Totlagondanko	User Group	Veerabhadreshwar U G	H M Baavaraja	Gurumthyaya	0253	-	Fodder	Nos
Totlagondanko	User Group	Veerabhadreshwar U G	Bangarappa	Chandrappa Flr	0254	-	Fodder	Nos
Totlagondanko	User Group	Veerabhadreshwar U G	Uncle	Irappa	0255	-	Fodder	Nos
Totlagondanko	User Group	Veerabhadreshwar U G	hahikala	. Chandrasekhara	0256	-	Fodder	Nos
Totlagondanko	User Group	Veerabhadreshwar U G	avitramma	Muddappa	0257	-	Fodder	Nos
Totlagondanko	User Group	Veerabhadreshwar U G	hivappa	Bangarappa	0258	-	Fodder	Nos
Totlagondanko	User Group	Veerabhadreshwar U G	hailaja Kho Bhojaraja		0259	-	Fodder	Nos
Totlagondanko	User Group	Veerabhadreshwar U G	Hanumanthappa	Gangappa	0260	-	Fodder	Nos
Totlagondanko	User Group	Veerabhadreshwar U G	unilakumar	Rajappa	0261	-	Fodder	Nos
Totlagondanko	User Group	Veerabhadreshwar U G	hivappa	Kannappa	0262	-	Fodder	Nos
Totlagondanko	User Group	Veerabhadreshwar U G	Venkateha	Teekappa	0263	-	Fodder	Nos
Totlagondanko	User Group	Veerabhadreshwar U G	Chandraekhar	Teekappa	0264	-	Fodder	Nos
Totlagondanko	User Group	Veerabhadreshwar U G	Ganapathi again	Ningappa	0265	-	Fodder	Nos
Chitrattehalli	User Group	Anjaneya U G	Hanumanthappa	bmmappa	0266	-	Fodder	Nos
Chitrattehalli	User Group	Anjaneya U G	Benuappa	Bmmappa	0267	-	Fodder	Nos
Chitrattehalli	User Group	Anjaneya U G	Holliappa	Mastyappa	0268	-	Fodder	Nos
Chitrattehalli	User Group	Anjaneya U G	H Kumara	Hllyiyappa	0269	-	Fodder	Nos
Chitrattehalli	User Group	Anjaneya U G	Nagappa	Bmmappa	0270	-	Fodder	Nos
Chitrattehalli	User Group	Anjaneya U G	Paraappa	Mastyappa	0271	-	Fodder	Nos
Chitrattehalli	User Group	Anjaneya U G	C H Hanumanthappa	Dasanayaka	0272	-	Fodder	Nos
Chitrattehalli	User Group	Anjaneya U G	C H Mohanamy	Hanumanthappa	0273	-	Fodder	Nos
Chitrattehalli	User Group	Anjaneya U G	Mohanaamy	Hanumanthappa	0274	-	Fodder	Nos
Chitrattehalli	User Group	Anjaneya U G	Chidananda	Giddappa	0275	-	Fodder	Nos
Chitrattehalli	User Group	Anjaneya U G	Janakappa	Tndyappa	0276	-	Fodder	Nos
Chitrattehalli	User Group	Anjaneya U G	Tondyappa	Mastyappa	0277	-	Fodder	Nos
Chitrattehalli	User Group	Anjaneya U G	Dinakarappa	Whiteappa	0278	-	Fodder	Nos
Chitrattehalli	User Group	Anjaneya U G	Matvappa	Rangappa	0279	-	Fodder	Nos
Chitrattehalli	User Group	Anjaneya U G	Bheemappa	Hanumanthappa	0280	-	Fodder	Nos
Chitrattehalli	User Group	Anjaneya U G	K Peddappa	Dawyappa	0281	-	Fodder	Nos
Chitrattehalli	User Group	Anjaneya U G	K Ramappa	Dawyappa	0282	-	Fodder	Nos
Chitrattehalli	User Group	Anjaneya U G	Karyanayaka	little by naik	0283	-	Fodder	Nos
Chitrattehalli	User Group	Anjaneya U G	hivappa	Dawyappa	0284	-	Fodder	Nos
Chitrattehalli	User Group	Anjaneya U G	Ramappa	Mastyappa	0285	-	Fodder	Nos
Chitrattehalli	User Group	Anjaneya U G	Baamma	Rudrappa	0286	-	Fodder	Nos
Chitrattehalli	User Group	Anjaneya U G	Kereami	Beemappa	0287	-	Fodder	Nos
Chitrattehalli	User Group	Anjaneya U G	heemathi Lakhamma	Laxmanappa	0288	-	Fodder	Nos
Chitrattehalli	User Group	Anjaneya U G	K hiteiyappa	bheemappa	0289	-	Fodder	Nos
Chitrattehalli	User Group	Anjaneya U G	K Baavantappa	Bhimppa	0290	-	Fodder	Nos
Chitrattehalli	User Group	Anjaneya U G	K Lohitaha	Whiteappa	0291	-	Fodder	Nos
Chitrattehalli	User Group	Anjaneya U G	Gangappa	Whiteappa	0292	-	Fodder	Nos
Chitrattehalli	User Group	Anjaneya U G	K Hanumanthappa	Mastyappa	0293	-	Fodder	Nos
Chitrattehalli	User Group	Anjaneya U G	H K Ganapathi	Hanumanthappa	0294	-	Fodder	Nos
Chitrattehalli	User Group	Anjaneya U G	H K Malkeh	Hanumanthappa	0295	-	Fodder	Nos
Chitrattehalli	User Group	Anjaneya U G	K Peddappa	Mastyappa	0296	-	Fodder	Nos
Chitrattehalli	User Group	Anjaneya U G	K Keriyappa	Marianaika	0297	-	Fodder	Nos
Chitrattehalli	User Group	Anjaneya U G	Giddappa	Marianaika	0298	-	Fodder	Nos
Chitrattehalli	User Group	Anjaneya U G	K Baavanyappa	Bangarappa	0299	-	Fodder	Nos
Chitrattehalli	User Group	Anjaneya U G	K Kallappa	Giddappa	0300	-	Fodder	Nos
Chitrattehalli	User Group	Anjaneya U G	K Dakappa	Hanumanthappa	0301	-	Fodder	Nos
Chitrattehalli	User Group	Anjaneya U G	Baamma Yane Putnamma	Buryappa	0302	-	Fodder	Nos
Chitrattehalli	User Group	Anjaneya U G	K Eharappa	Giddappa	0303	-	Fodder	Nos
Chitrattehalli	User Group	Anjaneya U G	Dharmappa	Basappa	0304	-	Fodder	Nos

Chitrattehalli	User Group	Anjaneya U G	Jayamma	. Hanumanthappa	0305	-	Fodder	Nos
Chitrattehalli	User Group	Anjaneya U G	K Lakhmanappa	Giddappa	0306	-	Fodder	Nos
Chitrattehalli	User Group	Anjaneya U G	hivappa	Giddappa	0307	-	Fodder	Nos
Chitrattehalli	User Group	Anjaneya U G	Kirappa	Hanumanthappa	0308	-	Fodder	Nos
Oturu	User Group	Anjaneya U G	Asunt	Basappa	0309	-	Fodder	Nos
Oturu	User Group	Anjaneya U G	Chandraekharappa Goda		0310	-	Fodder	Nos
Oturu	User Group	Anjaneya U G	Channabaayya		0311	-	Fodder	Nos
Oturu	User Group	Anjaneya U G	K hiteappa	Beemappa	0312	-	Fodder	Nos
Oturu	User Group	Anjaneya U G	Lingappa	Kallappa Rangappa (Jandi) tt	0313	-	Fodder	Nos
Oturu	User Group	Anjaneya U G	Kerippa	Ningappa (Jint)	0314	-	Fodder	Nos
Oturu	User Group	Anjaneya U G	Bheemappa	Basappa	0315	-	Fodder	Nos
Oturu	User Group	Anjaneya U G	Manchappa	Manchappa	0316	-	Fodder	Nos
Oturu	User Group	Anjaneya U G	Bangaramma Kam Pakkirappa K Lokeha		0317	-	Fodder	Nos
Oturu	User Group	Anjaneya U G	Bheemappa	Manchappa	0319	-	Fodder	Nos
Oturu	User Group	Anjaneya U G	H Ningappa	Manchappa (ttr)	0320	-	Fodder	Nos
Oturu	User Group	Anjaneya U G	K Teekappa K Laxmanappa K	Ramappa (Jint)	0321	-	Fodder	Nos
Oturu	User Group	Anjaneya U G	Kaaraguppe Reannappa	Bylappa	0322	-	Fodder	Nos
Oturu	User Group	Anjaneya U G	H anjeppa	Manjappa	0323	-	Fodder	Nos
Oturu	User Group	Anjaneya U G	M Chandrappa	Ramappa	0324	-	Fodder	Nos
Oturu	User Group	Anjaneya U G	M Rajappa M Chandrappa Ramappa		0325	-	Fodder	Nos
Oturu	User Group	Anjaneya U G	M Rajappa M Chandrappa Ramappa		0326	-	Fodder	Nos
Oturu	User Group	Anjaneya U G	Gangappa	Ramappa	0327	-	Fodder	Nos
Oturu	User Group	Anjaneya U G	M Laxmanappa	Basappa ttr	0328	-	Fodder	Nos
Oturu	User Group	Anjaneya U G	M Anandappa	Basappa	0329	-	Fodder	Nos
Oturu	User Group	Anjaneya U G	M Balaramappa	Basappa	0330	-	Fodder	Nos
Oturu	User Group	Anjaneya U G	avitramma	Manchappa	0331	-	Fodder	Nos
Oturu	User Group	Anjaneya U G	M H Manjappa	Manchappa	0332	-	Fodder	Nos
Oturu	User Group	Anjaneya U G	avitramma	Manchappa	0333	-	Fodder	Nos
Oturu	User Group	Anjaneya U G	M K Yogeha	Krishnappa	0334	-	Fodder	Nos
Oturu	User Group	Anjaneya U G	M Keriyappa	Mancharayappa	0335	-	Fodder	Nos
Oturu	User Group	Anjaneya U G	Krihnamurti	M Parasappa	0336	-	Fodder	Nos
Oturu	User Group	Anjaneya U G	M Keriyappa M Paraappa	Mancharayappa Jint	0337	-	Fodder	Nos
Oturu	User Group	Anjaneya U G	Goramma	K Ygesh MK Deenesh MK Y	0338	-	Fodder	Nos
Oturu	User Group	Anjaneya U G	Laxmibai	Narayanappa	0339	-	Fodder	Nos
Oturu	User Group	Anjaneya U G	Mancharayappa	Puttappa	0340	-	Fodder	Nos
Oturu	User Group	Anjaneya U G	M Bangarappa	Mancharayappa	0341	-	Fodder	Nos
Oturu	User Group	Anjaneya U G	Vedamoorthy	Bangarappa	0342	-	Fodder	Nos
Oturu	User Group	Anjaneya U G	Goodyy hivappa	Irappa	0343	-	Fodder	Nos
Oturu	User Group	Anjaneya U G	Guduvi putalingappa	manchappa	0344	-	Fodder	Nos
Oturu	User Group	Anjaneya U G	Guduvi Puttalingappa	nchappa, Shivappa, Irappa (J	0345	-	Fodder	Nos
Oturu	User Group	Anjaneya U G	Paraappa	Seshappa	0346	-	Fodder	Nos
Oturu	User Group	Anjaneya U G	Hanumanthappa	Irappa	0347	-	Fodder	Nos
Oturu	User Group	Anjaneya U G	Puttappa	. Chennai	0348	-	Fodder	Nos
Oturu	User Group	Anjaneya U G	omahekharappa	Dawyappa	0349	-	Fodder	Nos
Oturu	User Group	Anjaneya U G	Ningamma	Dyappa	0350	-	Fodder	Nos
Oturu	User Group	Anjaneya U G	Harige Keriyappa	Bheemappa	0351	-	Fodder	Nos
Oturu	User Group	Anjaneya U G	hivaji Baavaraja i my father		0352	-	Fodder	Nos
Oturu	User Group	Anjaneya U G	Krihnappa	Hari Keriyappa	0353	-	Fodder	Nos
Oturu	User Group	Anjaneya U G	Rajaekhara	Keriyappa	0354	-	Fodder	Nos
Oturu	User Group	Anjaneya U G	Kappalayale Manjappa	Parasappa Nagamma w	0355	-	Fodder	Nos
Oturu	User Group	Anjaneya U G	M K Mukundappa	Manchappa	0356	-	Fodder	Nos
Oturu	User Group	Anjaneya U G		n Bhimappa s	0357	-	Fodder	Nos
Oturu	User Group	Anjaneya U G	Gurgi Bangarappa	Bangarappa	0358	-	Fodder	Nos
Oturu	User Group	Anjaneya U G	Jamballi Bangaramma	Bangarappa	0359	-	Fodder	Nos
Oturu	User Group	Anjaneya U G	Gurgi Bangaramma	Basavanyappa	0360	-	Fodder	Nos
Oturu	User Group	Dandavati bailu U G	G Gopalappa	Basavanyappa	0361	-	Fodder	Nos
Oturu	User Group	Dandavati bailu U G	Lokappa Mallehappa Maruthi	Puttappa	0362	-	Fodder	Nos
Oturu	User Group	Dandavati bailu U G	Kallamma	. Basavanyappa	0363	-	Fodder	Nos

Oturu	User Group	Dandavati bailu U G	K Chandrappa	Basavanyappa	0364	-	Fodder	Nos
Oturu	User Group	Dandavati bailu U G	K Lakkappa	Basavanyappa	0365	-	Fodder	Nos
Oturu	User Group	Dandavati bailu U G	K Rajappa	Basavanyappa	0366	-	Fodder	Nos
Oturu	User Group	Dandavati bailu U G	K Paraappa	Basavanyappa	0367	-	Fodder	Nos
Oturu	User Group	Dandavati bailu U G	K Anandappa	Basavanyappa	0368	-	Fodder	Nos
Oturu	User Group	Dandavati bailu U G	Manchamma	wind keriyappa	0369	-	Fodder	Nos
Oturu	User Group	Dandavati bailu U G	Dayappa	Dawyappa	0370	-	Fodder	Nos
Oturu	User Group	Dandavati bailu U G	Keriyappa	Dawyappa	0371	-	Fodder	Nos
Oturu	User Group	Dandavati bailu U G	J. Bangarappa	Dawyappa	0372	-	Fodder	Nos
Oturu	User Group	Dandavati bailu U G	Baappa	Dawyappa	0373	-	Fodder	Nos
Oturu	User Group	Dandavati bailu U G	J Ramappa	Dawyappa	0374	-	Fodder	Nos
Oturu	User Group	Dandavati bailu U G	Ahoka	Dattappa	0375	-	Fodder	Nos
Oturu	User Group	Dandavati bailu U G	Krihnappa	Venkata Keriyappa	0376	-	Fodder	Nos
Oturu	User Group	Dandavati bailu U G	K DYAVAMMA	BYRAPPA	0377	-	Fodder	Nos
Oturu	User Group	Dandavati bailu U G	A dimbappa	acrss basappa	0378	-	Fodder	Nos
Oturu	User Group	Dandavati bailu U G	K Hanumanthappa	. Ningappa	0379	-	Fodder	Nos
Oturu	User Group	Dandavati bailu U G	Frogale ningappa	parasappa	0380	-	Fodder	Nos
Oturu	User Group	Dandavati bailu U G	K Ekanthappa	Dawyappa	0381	-	Fodder	Nos
Oturu	User Group	Dandavati bailu U G	K amirao	Dattappa	0382	-	Fodder	Nos
Oturu	User Group	Dandavati bailu U G	Chandraekhar	Dattappa	0383	-	Fodder	Nos
Oturu	User Group	Dandavati bailu U G	K M Gaura	Chandrappa J N	0384	-	Fodder	Nos
Oturu	User Group	Dandavati bailu U G	Ningappa	Jamballi Basappa	0385	-	Fodder	Nos
Oturu	User Group	Dandavati bailu U G	H Dannappa Lingappa		0386	-	Fodder	Nos
Oturu	User Group	Dandavati bailu U G	undaramma	Keriyappa	0387	-	Fodder	Nos
Oturu	User Group	Dandavati bailu U G	Devappa	Irappa	0388	-	Fodder	Nos
Oturu	User Group	Dandavati bailu U G	Kallappa	Devappa	0389	-	Fodder	Nos
Oturu	User Group	Dandavati bailu U G	H D Yuvaraja	Devappa	0390	-	Fodder	Nos
Oturu	User Group	Dandavati bailu U G	H D Vijaya	Devappa	0391	-	Fodder	Nos
Oturu	User Group	Dandavati bailu U G	H D atheeh	Devappa	0392	-	Fodder	Nos
Oturu	User Group	Dandavati bailu U G	H D ridhara	Devappa	0393	-	Fodder	Nos
Oturu	User Group	Dandavati bailu U G	Raghavendra My Ga' father i Devappa		0394	-	Fodder	Nos
Oturu	User Group	Dandavati bailu U G	Bilagodu Keriyappa	Ramappa	0395	-	Fodder	Nos
Oturu	User Group	Dandavati bailu U G	K Peddappa	Dawyappa	0396	-	Fodder	Nos
Oturu	User Group	Dandavati bailu U G	Todempa	Mastyappa	0397	-	Fodder	Nos
Oturu	User Group	Dandavati bailu U G	Beemappa	Hanumanthappa	0398	-	Fodder	Nos
Oturu	User Group	Dandavati bailu U G	Hanumanthappa	Bmmappa	0399	-	Fodder	Nos
Oturu	User Group	Dandavati bailu U G	Divakarappa	whiteyappa	0400	-	Fodder	Nos
Oturu	User Group	Dandavati bailu U G	Kereami	Bhimppa	0401	-	Fodder	Nos
Oturu	User Group	Dandavati bailu U G	Ganapathi	Ramappa	0402	-	Fodder	Nos
Oturu	User Group	Dandavati bailu U G	Dayappa	Benuwappa	0403	-	Fodder	Nos
Oturu	User Group	Dandavati bailu U G	Baavarajappa	Giddappa	0404	-	Fodder	Nos
Oturu	User Group	Dandavati bailu U G	Bommappa	mastappa	0405	-	Fodder	Nos
Oturu	User Group	Dandavati bailu U G	Beerappa	Sitaramanayaka	0406	-	Fodder	Nos
Oturu	User Group	Dandavati bailu U G	Kannamma	Ddderi Erappa	0407	-	Fodder	Nos
Oturu	User Group	Dandavati bailu U G	Goramma	Ddderi Ramappa	0408	-	Fodder	Nos
Oturu	User Group	Dandavati bailu U G	Doddari Puttappa	Ramappa	0409	-	Fodder	Nos
Oturu	User Group	Dandavati bailu U G	Dodderi Chirippa	Ramappa	0410	-	Fodder	Nos
Oturu	User Group	Dandavati bailu U G	Hemappa	Parasappa Kallamma w	0411	-	Fodder	Nos
Oturu	User Group	Dandavati bailu U G	M ivananda	Keriyappa	0412	-	Fodder	Nos
Oturu	User Group	Butappana bailu U G	Ganapathi	Keriyappa	0413	-	Fodder	Nos
Oturu	User Group	Butappana bailu U G	Glo Matyappa	Kalla Prp	0414	-	Fodder	Nos
Oturu	User Group	Butappana bailu U G	avitrappa	Giddappa	0415	-	Fodder	Nos
Oturu	User Group	Butappana bailu U G	hine Bvirappa	Indappa	0416	-	Fodder	Nos
Oturu	User Group	Butappana bailu U G	Girijamma	Rewannappa	0417	-	Fodder	Nos
Oturu	User Group	Butappana bailu U G	Revannappa	Rangappa	0418	-	Fodder	Nos
Oturu	User Group	Butappana bailu U G	Tejappa	Lingappa	0419	-	Fodder	Nos
Oturu	User Group	Butappana bailu U G	H hantappa	Rangappa	0420	-	Fodder	Nos
Oturu	User Group	Butappana bailu U G	Omkarappa	Mastyappa	0421	-	Fodder	Nos

Oturu	User Group	Butappana bailu U G	H Chandrappa	Dawyappa	0422	-	Fodder	Nos
Oturu	User Group	Butappana bailu U G	H Thottappa	Dawyappa	0423	-	Fodder	Nos
Oturu	User Group	Butappana bailu U G	Kerivamma	Bishappappa	0424	-	Fodder	Nos
Oturu	User Group	Butappana bailu U G	omahekchara	Bistippa	0425	-	Fodder	Nos
Oturu	User Group	Butappana bailu U G	Virupakhappa	Bistippa	0426	-	Fodder	Nos
Oturu	User Group	Butappana bailu U G	Bheemappa	Bishappa	0427	-	Fodder	Nos
Oturu	User Group	Butappana bailu U G	Chennappa	Basappa	0428	-	Fodder	Nos
Oturu	User Group	Butappana bailu U G	Baamma	Bmmappa	0429	-	Fodder	Nos
Oturu	User Group	Butappana bailu U G	hivamma	Thimmappa	0430	-	Fodder	Nos
Oturu	User Group	Butappana bailu U G	Jogi Rudrappa	Siddappa	0431	-	Fodder	Nos
Oturu	User Group	Butappana bailu U G	arojamma	Gvindappa	0432	-	Fodder	Nos
Oturu	User Group	Butappana bailu U G	Renuka Kamma Eharappa		0433	-	Fodder	Nos
Oturu	User Group	Butappana bailu U G	Nagaraja	Nagappa	0434	-	Fodder	Nos
Oturu	User Group	Butappana bailu U G	Rangappa	Hanumanthappa	0435	-	Fodder	Nos
Oturu	User Group	Butappana bailu U G	ulochanamma	Karibasappa Shetty	0436	-	Fodder	Nos
Oturu	User Group	Butappana bailu U G	Karibaappa hetty	Irappashetty	0437	-	Fodder	Nos
Oturu	User Group	Butappana bailu U G	avitramma	Gadlappa	0438	-	Fodder	Nos
Oturu	User Group	Butappana bailu U G	Nagamma	rappa Kalyanakumar Basavar	0439	-	Fodder	Nos
Oturu	User Group	Butappana bailu U G	H Ramappa	Shivappa	0440	-	Fodder	Nos
Oturu	User Group	Butappana bailu U G	Hour Laxmanappa	Shivappa	0441	-	Fodder	Nos
Oturu	User Group	Butappana bailu U G	Bangarappa	Hanumanthappa	0442	-	Fodder	Nos
Oturu	User Group	Butappana bailu U G	M B Ramappa	Bangarappa	0443	-	Fodder	Nos
Oturu	User Group	Butappana bailu U G	Janakamma	Bangarappa	0444	-	Fodder	Nos
Oturu	User Group	Butappana bailu U G	Baamma	. Shankrappa Manjamma Jint	0445	-	Fodder	Nos
Oturu	User Group	Butappana bailu U G	Divyamma	spread and Basappa	0446	-	Fodder	Nos
Oturu	User Group	Butappana bailu U G	Baappa	Irappa	0447	-	Fodder	Nos
Oturu	User Group	Butappana bailu U G	Keriyamma	Bangaramma	0448	-	Fodder	Nos
Oturu	User Group	Butappana bailu U G	Keriyamma	Keriyappa	0449	-	Fodder	Nos
Oturu	User Group	Butappana bailu U G	Neelamma	. Mahadevappa	0450	-	Fodder	Nos
Oturu	User Group	Butappana bailu U G	Shivananda	Mahadevappa	0451	-	Fodder	Nos
Oturu	User Group	Butappana bailu U G	God Bangarappa	Hanumanthappa	0452	-	Fodder	Nos
Oturu	User Group	Butappana bailu U G	Dayappa	Bangarappa	0453	-	Fodder	Nos
Oturu	User Group	Butappana bailu U G	Putnamma	. Ramappa	0454	-	Fodder	Nos
Oturu	User Group	Butappana bailu U G	Srinivas	Ramappa	0455	-	Fodder	Nos
Oturu	User Group	Butappana bailu U G	Mariappa	Beemappa	0456	-	Fodder	Nos
Oturu	User Group	Butappana bailu U G	Nagrath'	Durugappa	0457	-	Fodder	Nos
Oturu	User Group	Butappana bailu U G	Jayamma	. Ramappa	0458	-	Fodder	Nos
Oturu	User Group	Butappana bailu U G	Irappa	Ramappa f Kppa	0459	-	Fodder	Nos
Oturu	User Group	Butappana bailu U G	hivappa	Ramappa f Kppa	0460	-	Fodder	Nos
Oturu	User Group	Butappana bailu U G	Raj Kumara	Dattappa	0461	-	Fodder	Nos
Oturu	User Group	Butappana bailu U G	Keriyappa	Rangappa	0462	-	Fodder	Nos
Oturu	User Group	Butappana bailu U G	mall Nagappa	Yellappa	0463	-	Fodder	Nos
Oturu	User Group	Butappana bailu U G	Chidambara	Ramappa f Makppa	0464	-	Fodder	Nos
Oturu	User Group	Butappana bailu U G	Karibaappa	Ramappa	0465	-	Fodder	Nos
Oturu	User Group	Butappana bailu U G	Chrippa	Ramappa	0466	-	Fodder	Nos
Oturu	User Group	Butappana bailu U G	Gloubaappa	Basappa	0467	-	Fodder	Nos
Oturu	User Group	Butappana bailu U G	Rangappa	Manjappa	0468	-	Fodder	Nos
Oturu	User Group	Butappana bailu U G	NAGAVENAMMA	MANJAPPA	0469	-	Fodder	Nos
Oturu	User Group	Butappana bailu U G	Jaddigadde Keriyappa	Manchappa	0470	-	Fodder	Nos
Oturu	User Group	Butappana bailu U G	Toyajakhappa	Dawyappa	0471	-	Fodder	Nos
Oturu	User Group	Butappana bailu U G	Mallappa	Yallappa	0472	-	Fodder	Nos
Oturu	User Group	Butappana bailu U G	Golla iddappa	Yallappa	0473	-	Fodder	Nos
Oturu	User Group	Butappana bailu U G	Hanumanthappa	Ningappa	0474	-	Fodder	Nos
Oturu	User Group	Butappana bailu U G	M B Chinnappa	Bangarappa	0475	-	Fodder	Nos
Oturu	User Group	Butappana bailu U G	Kourli Naga	Yellappa	0476	-	Fodder	Nos
Oturu	User Group	Butappana bailu U G	K Gurumoorthy	Bylappa	0477	-	Fodder	Nos
Oturu	User Group	Butappana bailu U G	Ramappa	Chinnappa	0478	-	Fodder	Nos
Oturu	User Group	Butappana bailu U G	Vianath	Parasappa M	0479	-	Fodder	Nos

Oturu	User Group	Butappana bailu U G	Manjappa	Keriyappa	0480	-	Fodder	Nos
Oturu	User Group	Butappana bailu U G	M K Devendrappa	Keriyappa	0481	-	Fodder	Nos
Oturu	User Group	Butappana bailu U G	Chamaraja	Keriyappa	0482	-	Fodder	Nos
Oturu	User Group	Butappana bailu U G	Rangappa M K	Keriyappa	0483	-	Fodder	Nos
Oturu	User Group	Butappana bailu U G	adananda	Parasappa	0484	-	Fodder	Nos
Kummuru	User Group	Siddeshwra U G	Ratnamma	Mallappaguda	0485	-	Fodder	Nos
Kummuru	User Group	Siddeshwra U G	Mallappagouda Patil		0486	-	Fodder	Nos
Kummuru	User Group	Siddeshwra U G	Baavaraja Goda	Halappagwda.	0487	-	Fodder	Nos
Kummuru	User Group	Siddeshwra U G	Rameh and hivappa	Bangarappa	0488	-	Fodder	Nos
Kummuru	User Group	Siddeshwra U G	Manchamma.Paraappa.Ningaraj.Dakappa.	Large Basavanyappa	0489	-	Fodder	Nos
Kummuru	User Group	Siddeshwra U G	mall Baavanvappa	Basappa	0490	-	Fodder	Nos
Kummuru	User Group	Siddeshwra U G	Maruru Kerippa	Basappa	0491	-	Fodder	Nos
Kummuru	User Group	Siddeshwra U G	Ratnamma.Keriamma.Markamma.		0492	-	Fodder	Nos
Kummuru	User Group	Siddeshwra U G	Rangappa K.	Manchappa	0493	-	Fodder	Nos
Kummuru	User Group	Siddeshwra U G	Goggahalli Bangarappa	Hanumanna	0494	-	Fodder	Nos
Kummuru	User Group	Siddeshwra U G	Ramappa	Keriyappa	0495	-	Fodder	Nos
Kummuru	User Group	Siddeshwra U G	hanmukhappa K.	Keriyappa	0496	-	Fodder	Nos
Kummuru	User Group	Siddeshwra U G	Lakhma i the mother of Manjappa		0497	-	Fodder	Nos
Kummuru	User Group	Siddeshwra U G	Geeta	Puttappa	0498	-	Fodder	Nos
Kummuru	User Group	Siddeshwra U G	ridharappa	Rama Ra	0499	-	Fodder	Nos
Kummuru	User Group	Siddeshwra U G		Basappa	0500	-	Fodder	Nos
Kummuru	User Group	Siddeshwra U G	Baavarajappa	Hanumanthappa	0501	-	Fodder	Nos
Kummuru	User Group	Siddeshwra U G	Vaudevappa		0502	-	Fodder	Nos
Kummuru	User Group	Siddeshwra U G	eethamma	Keriyappa	0503	-	Fodder	Nos
Kummuru	User Group	Siddeshwra U G	Baavarajappa	Bhimppa	0504	-	Fodder	Nos
Kummuru	User Group	Siddeshwra U G	Bangaramma	. Irappa	0505	-	Fodder	Nos
Kummuru	User Group	Siddeshwra U G	Bangaramma	Irappa .Manchappa s	0506	-	Fodder	Nos
Kummuru	User Group	Siddeshwra U G	Hanumanthappa		0507	-	Fodder	Nos
Kummuru	User Group	Siddeshwra U G	God of Hanuman.		0508	-	Fodder	Nos
Kummuru	User Group	Siddeshwra U G	Baavanvappa K	Manchappa	0509	-	Fodder	Nos
Kummuru	User Group	Siddeshwra U G	Hanumantha and Karyanna		0510	-	Fodder	Nos
Kummuru	User Group	Siddeshwra U G	ubbanna	wadakana.	0511	-	Fodder	Nos
Kummuru	User Group	Siddeshwra U G	Bheemappa	kkalamane Keriyappa .Manra	0512	-	Fodder	Nos
Kummuru	User Group	Siddeshwra U G	Kannappa	karippa kakkarakasi	0513	-	Fodder	Nos
Kummuru	User Group	Siddeshwra U G	Hanumanthappa. Nagamma		0514	-	Fodder	Nos
Kummuru	User Group	Siddeshwra U G	Ramappa	Parasappa	0515	-	Fodder	Nos
Kummuru	User Group	Siddeshwra U G	Dayamma' father Nagappa .Chatrapa		0516	-	Fodder	Nos
Kummuru	User Group	Siddeshwra U G	Munchamma.		0517	-	Fodder	Nos
Kummuru	User Group	Siddeshwra U G	Manjunatha.Ranganatha.Rajahekhar	Basavanyappa	0518	-	Fodder	Nos
Kummuru	User Group	Siddeshwra U G	Goramma K.N.	Krishnappa	0519	-	Fodder	Nos
Kummuru	User Group	Siddeshwra U G	Keriyamma	m K M Chandrappa	0520	-	Fodder	Nos
Kummuru	User Group	Siddeshwra U G	Manchamma ko amjappa		0521	-	Fodder	Nos
Kummuru	User Group	Siddeshwra U G	Gange Baavanvappa	Ramappa	0522	-	Fodder	Nos
Kummuru	User Group	Siddeshwra U G	Shivmurthy	Siddappa Gwda	0523	-	Fodder	Nos
Kummuru	User Group	Siddeshwra U G			0524	-	Fodder	Nos
Kummuru	User Group	Siddeshwra U G	ujeemma	. Shanthaveerappa Gwda	0525	-	Fodder	Nos
Kummuru	User Group	Siddeshwra U G	Rajappa Goda	Mallappa Gwda	0526	-	Fodder	Nos
Kummuru	User Group	Siddeshwra U G	Lingarajappagouda	Mallappaguda	0527	-	Fodder	Nos
Kummuru	User Group	Siddeshwra U G	Vihanath K.	Mallappaguda	0528	-	Fodder	Nos
Kummuru	User Group	Siddeshwra U G	Mallikarjunappagouda	Mallappaguda	0529	-	Fodder	Nos
Kummuru	User Group	Siddeshwra U G	Bhairappagouda	Channabasappa Gwda	0530	-	Fodder	Nos
Kummuru	User Group	Siddeshwra U G	Muddhappagoda	Channabasappa Gwda	0531	-	Fodder	Nos
Kummuru	User Group	Siddeshwra U G	Baavanvappa Goda	Channabasappa Gwda	0532	-	Fodder	Nos
Kummuru	User Group	Siddeshwra U G	Ratnamma	. Muddappa Gwda	0533	-	Fodder	Nos
Kummuru	User Group	Siddeshwra U G	Maruru Dayavappa	Basappa	0534	-	Fodder	Nos
Kummuru	User Group	Siddeshwra U G	hanthamma	Girippa	0535	-	Fodder	Nos
Kummuru	User Group	Mailareshwa U G	Bangarappa	Keriyappa hur	0536	-	Fodder	Nos
Kummuru	User Group	Mailareshwa U G	Bangaramma	. Keriyappa	0537	-	Fodder	Nos

Kumuru	User Group	Mailareshwa U G	Keriyappa	Siddappa	0538	-	Fodder	Nos
Kumuru	User Group	Mailareshwa U G	Mr. Chandramathi	Manchappa	0539	-	Fodder	Nos
Kumuru	User Group	Mailareshwa U G	Burvappa K	Manchappa	0540	-	Fodder	Nos
Kumuru	User Group	Mailareshwa U G	Karippa K.	Manchappa	0541	-	Fodder	Nos
Kumuru	User Group	Mailareshwa U G	Kallamma	. K.B. Smarayappa	0542	-	Fodder	Nos
Kumuru	User Group	Mailareshwa U G	Rangappa K	Manchappa	0543	-	Fodder	Nos
Kumuru	User Group	Mailareshwa U G	Nagamma	. Kannappa .Anusamma	0544	-	Fodder	Nos
Kumuru	User Group	Mailareshwa U G	Puttappa Goda	Basavanyappa Gwda	0545	-	Fodder	Nos
Kumuru	User Group	Mailareshwa U G	Mallehappagouda	Basavanyappa Gwda	0546	-	Fodder	Nos
Kumuru	User Group	Mailareshwa U G	hanthappa Goda	Basavanyappa Gwda	0547	-	Fodder	Nos
Kumuru	User Group	Mailareshwa U G	Manjappa Goda	Basavanyappa Gwda	0548	-	Fodder	Nos
Kumuru	User Group	Mailareshwa U G	Fakirappa	Guthiyappa	0549	-	Fodder	Nos
Kumuru	User Group	Mailareshwa U G	Bangaramma	Chandrasekharya	0550	-	Fodder	Nos
Kumuru	User Group	Mailareshwa U G	Lakhamamma	Keriyappa	0551	-	Fodder	Nos
Kumuru	User Group	Mailareshwa U G	Devamma	Keriyappa	0552	-	Fodder	Nos
Kumuru	User Group	Mailareshwa U G	eethamma	K. Lkappa	0553	-	Fodder	Nos
Kumuru	User Group	Mailareshwa U G	Ramappa	Ramappa whiteness	0554	-	Fodder	Nos
Kumuru	User Group	Mailareshwa U G	Manjappa K.G.Vaudevappa K G	Keriyappa	0555	-	Fodder	Nos
Kumuru	User Group	Mailareshwa U G	Baavanyappa	Muthaiyappa	0556	-	Fodder	Nos
Kumuru	User Group	Mailareshwa U G	Mahadevamma KO Annappa		0557	-	Fodder	Nos
Kumuru	User Group	Mailareshwa U G	Manchappa	Girippa	0558	-	Fodder	Nos
Kumuru	User Group	Mailareshwa U G	Radhamma	Tejappa	0559	-	Fodder	Nos
Kumuru	User Group	Mailareshwa U G	Irappa	Girippa	0560	-	Fodder	Nos
Kumuru	User Group	Mailareshwa U G	Baavanyappa for Pandu	G	0561	-	Fodder	Nos
Kumuru	User Group	Mailareshwa U G	Baavevannappa for Rameh	g	0562	-	Fodder	Nos
Kumuru	User Group	Mailareshwa U G		Basanyappa f Arjuna Gang	0563	-	Fodder	Nos
Kumuru	User Group	Mailareshwa U G	Murthy	Basavanyappa	0564	-	Fodder	Nos
Kumuru	User Group	Mailareshwa U G	Goramma	Mailarappa	0565	-	Fodder	Nos
Kumuru	User Group	Mailareshwa U G	Kalappa	Durugappa	0566	-	Fodder	Nos
Kumuru	User Group	Mailareshwa U G	Hanumanthappa	Durugappa	0567	-	Fodder	Nos
Kumuru	User Group	Mailareshwa U G	Baappa	Durugappa	0568	-	Fodder	Nos
Kumuru	User Group	Mailareshwa U G	Hanumanthappa	Keriyappa	0569	-	Fodder	Nos
Kumuru	User Group	Mailareshwa U G	Tejappa	Keriyappa	0570	-	Fodder	Nos
Kumuru	User Group	Mailareshwa U G	Baavarajappa	Keriyappa	0571	-	Fodder	Nos
Kumuru	User Group	Mailareshwa U G	Reformer	Keriyappa	0572	-	Fodder	Nos
Kumuru	User Group	Mailareshwa U G	Yuvraj Goda	Ningappa Gwda	0573	-	Fodder	Nos
Kumuru	User Group	Mailareshwa U G	Virupakhappa MR.		0574	-	Fodder	Nos
Kumuru	User Group	Mailareshwa U G	Putnamma	Durugappa	0575	-	Fodder	Nos
Kumuru	User Group	Mailareshwa U G	Smma	. Yuvrajgwda	0576	-	Fodder	Nos
Kumuru	User Group	Mailareshwa U G	Girippa	Hanumanthappa	0577	-	Fodder	Nos
Kumuru	User Group	Mailareshwa U G	Chandraekhara	k s Bangarappa	0578	-	Fodder	Nos
Kumuru	User Group	Mailareshwa U G	Lokeh	Basappa	0579	-	Fodder	Nos
Kumuru	User Group	Mailareshwa U G	Jagdi	Basappa	0580	-	Fodder	Nos
Kumuru	User Group	Mailareshwa U G	omnath Goda		0581	-	Fodder	Nos
Kumuru	User Group	Mailareshwa U G	hivakumar Goda		0582	-	Fodder	Nos
Kumuru	User Group	Mailareshwa U G	Ningamma	Kariyappa	0583	-	Fodder	Nos
Kumuru	User Group	Mailareshwa U G	Nagarajagouda	halappaguda.	0584	-	Fodder	Nos
Kumuru	User Group	Mailareshwa U G	Happy Goda	Basavarajagwda	0585	-	Fodder	Nos
Kumuru	User Group	Mailareshwa U G	Anandappa	Keriyappa	0586	-	Fodder	Nos
Kumuru	User Group	Mailareshwa U G	Ganapathi	Keriyappa	0587	-	Fodder	Nos
Kumuru	User Group	Mailareshwa U G	Manohara	Smarayappa	0588	-	Fodder	Nos
Kumuru	User Group	Mailareshwa U G	Mallikarijunagouda	Bhairappaguda.	0589	-	Fodder	Nos
Kumuru	User Group	Mailareshwa U G	manjunath o hanumantappa		0590	-	Fodder	Nos
Kumuru	User Group	Mailareshwa U G	Chetan Pooja Garumurathi Baavanyappa		0591	-	Fodder	Nos
Kumuru	User Group	Mailareshwa U G	V. K v		0592	-	Fodder	Nos
Kumuru	User Group	Mailareshwa U G	hanthaveerappa Goda		0593	-	Fodder	Nos
Kumuru	User Group	Mailareshwa U G	Prakah	Chandrappa	0594	-	Fodder	Nos
Bilagi	User Group	Veerabhadreshwar U G	Durugappa	Rudrappa.Hanumantha.Lkesh	0595	-	Fodder	Nos

Bilagi	User Group	Veerabhadreshwar U G	GUNAILIMAMMA	. THIMMAPPA	0596	-	Fodder	Nos
Bilagi	User Group	Veerabhadreshwar U G	Bhairappa Goda	Channabasappa Gwda	0597	-	Fodder	Nos
Bilagi	User Group	Veerabhadreshwar U G	Savitriamma	Dyavappa	0598	-	Fodder	Nos
Bilagi	User Group	Veerabhadreshwar U G	Renukamma	. Decapappa	0599	-	Fodder	Nos
Bilagi	User Group	Veerabhadreshwar U G	Keriyappa	Dawyappa	0600	-	Fodder	Nos
Bilagi	User Group	Veerabhadreshwar U G	Hanumanthappa	Manchappa	0601	-	Fodder	Nos
Bilagi	User Group	Veerabhadreshwar U G	Somahekarappa	Hanumanthappa	0602	-	Fodder	Nos
Bilagi	User Group	Veerabhadreshwar U G	Manchamma	Ramanna	0603	-	Fodder	Nos
Bilagi	User Group	Veerabhadreshwar U G	Ramappa		0604	-	Fodder	Nos
Bilagi	User Group	Veerabhadreshwar U G	Ramappa	Chandrappa	0606	-	Fodder	Nos
Bilagi	User Group	Veerabhadreshwar U G	Ganapathivappa Y.	madancha	0607	-	Fodder	Nos
Bilagi	User Group	Veerabhadreshwar U G	Fakirappa	Kannappa. Bangarappa	0608	-	Fodder	Nos
Bilagi	User Group	Veerabhadreshwar U G	Giriappa Bun Durugappa		0609	-	Fodder	Nos
Bilagi	User Group	Veerabhadreshwar U G	Rameh	Dawyappa .Basavaraja	0610	-	Fodder	Nos
Bilagi	User Group	Veerabhadreshwar U G	haraamma		0611	-	Fodder	Nos
Bilagi	User Group	Veerabhadreshwar U G	eethamma	Lkappa	0612	-	Fodder	Nos
Bilagi	User Group	Veerabhadreshwar U G	Ramappa K.	Ramappa	0613	-	Fodder	Nos
Bilagi	User Group	Veerabhadreshwar U G	Ganapathi	Ramappa	0614	-	Fodder	Nos
Bilagi	User Group	Veerabhadreshwar U G	Puttappa Gudigar B. Mahmud aab		0615	-	Fodder	Nos
Bilagi	User Group	Veerabhadreshwar U G	hanthappa i the adopted father of		0616	-	Fodder	Nos
Bilagi	User Group	Veerabhadreshwar U G	Anandappa o keriyappa		0617	-	Fodder	Nos
Bilagi	User Group	Veerabhadreshwar U G	Bangaramma	Dawyappa.	0618	-	Fodder	Nos
Bilagi	User Group	Veerabhadreshwar U G	Irappa	Lakshmanappa	0619	-	Fodder	Nos
Bilagi	User Group	Veerabhadreshwar U G	Tokamma	. Basavanyappa	0620	-	Fodder	Nos
Bilagi	User Group	Veerabhadreshwar U G	Savitriamma	Dyavappa	0621	-	Fodder	Nos
Bilagi	User Group	Veerabhadreshwar U G	Kannappa	Durugappa	0622	-	Fodder	Nos
Bilagi	User Group	Veerabhadreshwar U G	Pakkirappa	Kannappa	0623	-	Fodder	Nos
Bilagi	User Group	Veerabhadreshwar U G	Mylarappa	Thirukkappa	0624	-	Fodder	Nos
Bilagi	User Group	Veerabhadreshwar U G	Lalittamma	. Vivekuntappa	0625	-	Fodder	Nos
Bilagi	User Group	Veerabhadreshwar U G	Rekamma	HK Ramappa	0626	-	Fodder	Nos
Bilagi	User Group	Veerabhadreshwar U G	haradamma	. K Ramappa	0627	-	Fodder	Nos
Bilagi	User Group	Veerabhadreshwar U G	Hanumanthamma	. Keriyappa	0628	-	Fodder	Nos
Bilagi	User Group	Veerabhadreshwar U G	Premamurthy	Bhairappa	0629	-	Fodder	Nos
Bilagi	User Group	Veerabhadreshwar U G	Thimmappa	Kannappa	0630	-	Fodder	Nos
Bilagi	User Group	Veerabhadreshwar U G	Bangarappa	Kannappa	0631	-	Fodder	Nos
Bilagi	User Group	Veerabhadreshwar U G	Ramappa' adoptive father i Chande		0632	-	Fodder	Nos
Bilagi	User Group	Veerabhadreshwar U G	Rangappa	puttappa	0633	-	Fodder	Nos
Bilagi	User Group	Veerabhadreshwar U G	Dayappa	Dawyappa	0634	-	Fodder	Nos
Bilagi	User Group	Veerabhadreshwar U G	Dayamma' father i Nagappa		0635	-	Fodder	Nos
Bilagi	User Group	Veerabhadreshwar U G	Keriyappa	Dawyappa	0636	-	Fodder	Nos
Bilagi	User Group	Veerabhadreshwar U G	Paraappa	Chandappa	0637	-	Fodder	Nos
Bilagi	User Group	Veerabhadreshwar U G	Baappa	Dawyappa	0638	-	Fodder	Nos
Bilagi	User Group	Veerabhadreshwar U G	Kokkali Pakkirappa	Bheemappa	0639	-	Fodder	Nos
Bilagi	User Group	Veerabhadreshwar U G	Hanumanthappa Kuppagadde.		0640	-	Fodder	Nos
Bilagi	User Group	Veerabhadreshwar U G	Muddhappagoda	Channabasappa Gwda	0641	-	Fodder	Nos
Bilagi	User Group	Veerabhadreshwar U G	Mallehappagouda	Basavanyappa Gwda	0643	-	Fodder	Nos
Bilagi	User Group	Veerabhadreshwar U G	Mahadevamma	. Siddappa	0644	-	Fodder	Nos
Bilagi	User Group	Veerabhadreshwar U G	Chandrappa	Madarasiddappa	0645	-	Fodder	Nos
Bilagi	User Group	Durgamma devi U G	Baakka	. Keriyappa	0646	-	Fodder	Nos
Bilagi	User Group	Durgamma devi U G	Ningappa A.	Chandappa	0647	-	Fodder	Nos
Bilagi	User Group	Durgamma devi U G	Janakappa	Mahadevappa	0648	-	Fodder	Nos
Bilagi	User Group	Durgamma devi U G	Puttappa B.H.	Mahadevappa	0649	-	Fodder	Nos
Bilagi	User Group	Durgamma devi U G	THEYAMMA	MAHADEVAPPA	0650	-	Fodder	Nos
Bilagi	User Group	Durgamma devi U G	Hette Ramappa	Basappa	0651	-	Fodder	Nos
Bilagi	User Group	Durgamma devi U G	Nagamma	Bairappavalli	0652	-	Fodder	Nos
Bilagi	User Group	Durgamma devi U G	apa, Lingaraju	Bhairappa	0653	-	Fodder	Nos
Bilagi	User Group	Durgamma devi U G	Puttappa Goda	Basavanyappa Gwda	0654	-	Fodder	Nos
Bilagi	User Group	Durgamma devi U G	hanthappa Goda	Basavanyappa Gwda	0655	-	Fodder	Nos



Bilagi	User Group	Durgamma devi U G	Manjappa Goda	Basavanyappa Gwda	0656	-	Fodder	Nos
Bilagi	User Group	Durgamma devi U G	Gangadharappa	Veerabhadrapa	0657	-	Fodder	Nos
Bilagi	User Group	Durgamma devi U G	Nagappa	Mahadevappa	0658	-	Fodder	Nos
Bilagi	User Group	Durgamma devi U G	Baappa	Mahadevappa	0659	-	Fodder	Nos
Bilagi	User Group	Durgamma devi U G	Paramearappa	Mahadevappa	0660	-	Fodder	Nos
Bilagi	User Group	Durgamma devi U G	Muddappa	Mahadevappa	0661	-	Fodder	Nos
Bilagi	User Group	Durgamma devi U G	Hanumanthamma.Premamurthy.Ningappa		0662	-	Fodder	Nos
Bilagi	User Group	Durgamma devi U G	Baavanyappa	Beeshappa	0663	-	Fodder	Nos
Bilagi	User Group	Durgamma devi U G	Hanumanthappa	Siddappa	0664	-	Fodder	Nos
Bilagi	User Group	Durgamma devi U G	hivappa Kannappa	Keriyappa	0665	-	Fodder	Nos
Bilagi	User Group	Durgamma devi U G	Nagamma ko Keriyappa		0666	-	Fodder	Nos
Bilagi	User Group	Durgamma devi U G	Tungamma	. Parasappa	0667	-	Fodder	Nos
Bilagi	User Group	Durgamma devi U G	Savitriamma ko ningappa		0668	-	Fodder	Nos
Bilagi	User Group	Durgamma devi U G	Kauhalamma	. Gpalappa	0669	-	Fodder	Nos
Bilagi	User Group	Durgamma devi U G	Goramma	Manjappa	0670	-	Fodder	Nos
Bilagi	User Group	Durgamma devi U G	Durgappa	Ramappa	0671	-	Fodder	Nos
Bilagi	User Group	Durgamma devi U G	Indrappa	Keriyappa	0672	-	Fodder	Nos
Bilagi	User Group	Durgamma devi U G	Praanthmatri	Gpalappa	0673	-	Fodder	Nos
Bilagi	User Group	Durgamma devi U G	Huvappa	Durugappa	0674	-	Fodder	Nos
Bilagi	User Group	Durgamma devi U G	Manjunatha	Durugappa	0675	-	Fodder	Nos
Bilagi	User Group	Durgamma devi U G	Prakah	Durgappa	0676	-	Fodder	Nos
Bilagi	User Group	Durgamma devi U G	Hanumanthamma	. Durgappa	0677	-	Fodder	Nos
Bilagi	User Group	Durgamma devi U G	Ramappa	Hanumanthappa.	0678	-	Fodder	Nos
Bilagi	User Group	Durgamma devi U G	avitramma	. Basavanyappa.	0679	-	Fodder	Nos
Bilagi	User Group	Durgamma devi U G	Nageh.R .Janakappa. The love on.		0680	-	Fodder	Nos
Bilagi	User Group	Durgamma devi U G	Aunt	Rangappa.	0681	-	Fodder	Nos
Bilagi	User Group	Durgamma devi U G	Ganapathy.		0682	-	Fodder	Nos
Bilagi	User Group	Durgamma devi U G	Takehappa.		0683	-	Fodder	Nos
Bilagi	User Group	Durgamma devi U G	Chandrappa.		0684	-	Fodder	Nos
Bilagi	User Group	Durgamma devi U G	Geddappa.		0685	-	Fodder	Nos
Bilagi	User Group	Durgamma devi U G	Ravikumara.		0686	-	Fodder	Nos
Bilagi	User Group	Durgamma devi U G	Baappa		0687	-	Fodder	Nos
Bilagi	User Group	Durgamma devi U G	Manjunatha		0688	-	Fodder	Nos
Bilagi	User Group	Durgamma devi U G	Huvappa	Durugappa	0689	-	Fodder	Nos
Bilagi	User Group	Durgamma devi U G	H Janakappa		0690	-	Fodder	Nos
Bilagi	User Group	Durgamma devi U G	Erozappa		0691	-	Fodder	Nos
Bilagi	User Group	Durgamma devi U G	ivanandappa		0692	-	Fodder	Nos
Bilagi	User Group	Durgamma devi U G	Nagaraja		0693	-	Fodder	Nos
Bilagi	User Group	Durgamma devi U G	Geddappa	Dekappa	0694	-	Fodder	Nos
Bilagi	User Group	Durgamma devi U G	Ravikumara	Dekappa	0695	-	Fodder	Nos
Bilagi	User Group	Durgamma devi U G	Keriyappaa		0696	-	Fodder	Nos
Bilagi	User Group	Durgamma devi U G	Chandrappa		0697	-	Fodder	Nos
Uppali	User Group	Anjaneya U G	Mariamamma		0698	-	Fodder	Nos
Uppali	User Group	Anjaneya U G	Puttappa	Parasappa.Rangappa	0699	-	Fodder	Nos
Uppali	User Group	Anjaneya U G	Patel Yellappa		0700	-	Fodder	Nos
Uppali	User Group	Anjaneya U G	Putnamma	Dharmappa	0701	-	Fodder	Nos
Uppali	User Group	Anjaneya U G	Yellappa.Ramanna		0702	-	Fodder	Nos
Uppali	User Group	Anjaneya U G	enior Brien	Ramappa	0703	-	Fodder	Nos
Uppali	User Group	Anjaneya U G	ubbappa		0704	-	Fodder	Nos
Uppali	User Group	Anjaneya U G	Kerianna	Dawanna	0705	-	Fodder	Nos
Uppali	User Group	Anjaneya U G	Veerabhadraya		0706	-	Fodder	Nos
Uppali	User Group	Anjaneya U G	Hliovappa		0707	-	Fodder	Nos
Uppali	User Group	Anjaneya U G	Shata baavi		0708	-	Fodder	Nos
Uppali	User Group	Anjaneya U G	Chandrappa		0709	-	Fodder	Nos
Uppali	User Group	Anjaneya U G	Tukaramappa	Manchappa	0710	-	Fodder	Nos
Uppali	User Group	Anjaneya U G	Narayana M		0711	-	Fodder	Nos
Uppali	User Group	Anjaneya U G	Kuberappa	Dharmappa	0712	-	Fodder	Nos
Uppali	User Group	Anjaneya U G	Savita	Krishnamurthy	0713	-	Fodder	Nos

Uppali	User Group	Anjaneya U G	Pakkirappa		0714	-	Fodder	Nos
Uppali	User Group	Anjaneya U G	Rangappa	Ramanna Shivamma	0715	-	Fodder	Nos
Uppali	User Group	Anjaneya U G	urappa	Halappa	0716	-	Fodder	Nos
Uppali	User Group	Anjaneya U G	Paraappa	Dharmappa	0717	-	Fodder	Nos
Uppali	User Group	Anjaneya U G	Kariappa Yane Kothandappa		0718	-	Fodder	Nos
Uppali	User Group	Anjaneya U G	Keridevamma		0719	-	Fodder	Nos
Uppali	User Group	Anjaneya U G	Keridevamma	. Chudiyayavappa	0720	-	Fodder	Nos
Uppali	User Group	Anjaneya U G	Manjappa	Kannappa.	0721	-	Fodder	Nos
Uppali	User Group	Anjaneya U G	Bangarappa	Dawyappa	0722	-	Fodder	Nos
Uppali	User Group	Anjaneya U G	hankarappa	Rangappa	0723	-	Fodder	Nos
Uppali	User Group	Anjaneya U G	Baavanyappa	Muthaiyappa	0724	-	Fodder	Nos
Uppali	User Group	Anjaneya U G	Chandraya		0725	-	Fodder	Nos
Uppali	User Group	Anjaneya U G	Kariyappa	Manchappa	0726	-	Fodder	Nos
Uppali	User Group	Anjaneya U G	Balaramappa	Bagurudrappa	0727	-	Fodder	Nos
Uppali	User Group	Anjaneya U G	Pampered		0728	-	Fodder	Nos
Uppali	User Group	Anjaneya U G	Buryappa		0729	-	Fodder	Nos
Uppali	User Group	Anjaneya U G	Mariappa a	Manchappa	0730	-	Fodder	Nos
Uppali	User Group	Anjaneya U G	Baavanyappa	Manchappa	0731	-	Fodder	Nos
Uppali	User Group	Anjaneya U G	Kuberappa.Baavaraja		0732	-	Fodder	Nos
Uppali	User Group	Anjaneya U G	Daivappa	. Mudgdu Bangarappa	0733	-	Fodder	Nos
Uppali	User Group	Anjaneya U G	Sanamma	Mallappa. Yellappa	0734	-	Fodder	Nos
Uppali	User Group	Anjaneya U G	Pitambarappa	Yallappa	0735	-	Fodder	Nos
Uppali	User Group	Anjaneya U G	Ramakrihnappa K.	Ramappa	0736	-	Fodder	Nos
Uppali	User Group	Anjaneya U G	Kamalakara		0737	-	Fodder	Nos
Uppali	User Group	Anjaneya U G	Sita		0738	-	Fodder	Nos
Uppali	User Group	Anjaneya U G	Neelappa	Mariappa	0739	-	Fodder	Nos
Uppali	User Group	Anjaneya U G	Kamalamma	.Gangappa	0740	-	Fodder	Nos
Uppali	User Group	Anjaneya U G	Rangappa	Manchappa	0741	-	Fodder	Nos
Uppali	User Group	Anjaneya U G	Bamma		0742	-	Fodder	Nos
Uppali	User Group	Anjaneya U G	anki Narayanappa		0743	-	Fodder	Nos
Uppali	User Group	Anjaneya U G	anki Narayanappa		0744	-	Fodder	Nos
Uppali	User Group	Anjaneya U G	anki Narayanappa		0745	-	Fodder	Nos
Uppali	User Group	Anjaneya U G	Ramappa	Parasappa	0746	-	Fodder	Nos
Uppali	User Group	Anjaneya U G	hivamma	Dyappa	0747	-	Fodder	Nos
Uppali	User Group	Anjaneya U G	on of Bangarappa	Dawyappa Pauti	0748	-	Fodder	Nos
Uppali	User Group	Anjaneya U G	omaravappa K. B.	Bangarapa	0749	-	Fodder	Nos
Uppali	User Group	Kerekelagin Bailu U G	Erappa		0750	-	Fodder	Nos
Uppali	User Group	Kerekelagin Bailu U G	Bhairappa Goda	Channabasappa Gwda	0751	-	Fodder	Nos
Uppali	User Group	Kerekelagin Bailu U G	Virupakhappa		0752	-	Fodder	Nos
Uppali	User Group	Kerekelagin Bailu U G	Akkamma	small davyappa	0753	-	Fodder	Nos
Uppali	User Group	Kerekelagin Bailu U G	hanmukhappa	Rangappa	0754	-	Fodder	Nos
Uppali	User Group	Kerekelagin Bailu U G	Kodakani Bangarappa		0755	-	Fodder	Nos
Uppali	User Group	Kerekelagin Bailu U G	hylaia	Geddappa	0756	-	Fodder	Nos
Uppali	User Group	Kerekelagin Bailu U G	Ambika	Krishnamurthy	0757	-	Fodder	Nos
Uppali	User Group	Kerekelagin Bailu U G	Yuvaraja	Dharmappa	0758	-	Fodder	Nos
Uppali	User Group	Kerekelagin Bailu U G	Manjappa	Rudrappa	0759	-	Fodder	Nos
Uppali	User Group	Kerekelagin Bailu U G	Manjappa	Ramappa	0760	-	Fodder	Nos
Uppali	User Group	Kerekelagin Bailu U G	Chitambarappa	Ramappa	0761	-	Fodder	Nos
Uppali	User Group	Kerekelagin Bailu U G	Holiya	Ramappa	0762	-	Fodder	Nos
Uppali	User Group	Kerekelagin Bailu U G	Rudramma	Puttappa	0763	-	Fodder	Nos
Uppali	User Group	Kerekelagin Bailu U G	Shantha		0764	-	Fodder	Nos
Uppali	User Group	Kerekelagin Bailu U G	Kannappa	Ramappa	0765	-	Fodder	Nos
Uppali	User Group	Kerekelagin Bailu U G	Ratnamma		0766	-	Fodder	Nos
Uppali	User Group	Kerekelagin Bailu U G	Rudrappa		0767	-	Fodder	Nos
Uppali	User Group	Kerekelagin Bailu U G	urehappa		0768	-	Fodder	Nos
Uppali	User Group	Kerekelagin Bailu U G	Tammannappa		0769	-	Fodder	Nos
Uppali	User Group	Kerekelagin Bailu U G	Toppanna bli		0770	-	Fodder	Nos
Uppali	User Group	Kerekelagin Bailu U G	Mahadevappa		0771	-	Fodder	Nos

Uppali	User Group	Kerekelagin Bailu U G	Kerippa' mother i Baamma		0772	-	Fodder	Nos
Uppali	User Group	Kerekelagin Bailu U G	Thi i		0773	-	Fodder	Nos
Uppali	User Group	Kerekelagin Bailu U G	Aunt		0774	-	Fodder	Nos
Uppali	User Group	Kerekelagin Bailu U G	Ganehappa		0775	-	Fodder	Nos
Uppali	User Group	Kerekelagin Bailu U G	Guthiyappa	Bangarappa	0776	-	Fodder	Nos
Uppali	User Group	Kerekelagin Bailu U G	Ramaamy		0777	-	Fodder	Nos
Uppali	User Group	Kerekelagin Bailu U G	Nagarajappa		0778	-	Fodder	Nos
Uppali	User Group	Kerekelagin Bailu U G	anjeevappa		0779	-	Fodder	Nos
Uppali	User Group	Kerekelagin Bailu U G	Mohana		0780	-	Fodder	Nos
Uppali	User Group	Kerekelagin Bailu U G	Virendrakumara		0781	-	Fodder	Nos
Uppali	User Group	Kerekelagin Bailu U G	Lakhamamma	. Saddappa.	0782	-	Fodder	Nos
Uppali	User Group	Kerekelagin Bailu U G	hivakumar R. Ananda Kumara r.		0783	-	Fodder	Nos
Uppali	User Group	Kerekelagin Bailu U G	Baavaraja	Hanumanthappa	0784	-	Fodder	Nos
Uppali	User Group	Kerekelagin Bailu U G	Bangarappa	Dawyappa Pauti	0785	-	Fodder	Nos
Uppali	User Group	Kerekelagin Bailu U G	Baavarajappa		0786	-	Fodder	Nos
Uppali	User Group	Kerekelagin Bailu U G	Kubera		0787	-	Fodder	Nos
Uppali	User Group	Kerekelagin Bailu U G	Akannagamma		0788	-	Fodder	Nos
Uppali	User Group	Kerekelagin Bailu U G	Bodhiattvam		0789	-	Fodder	Nos
Uppali	User Group	Kerekelagin Bailu U G	Rudraamy		0790	-	Fodder	Nos
Chikkasakuna	User Group	Basavanna devara bailu U G	Devara Rangappa		0791	-	Fodder	Nos
Chikkasakuna	User Group	Basavanna devara bailu U G	Nadig Krihnamurti	Nadig Seshachala Murthy	0792	-	Fodder	Nos
Chikkasakuna	User Group	Basavanna devara bailu U G	Chaudhappa Pauti' ife ivithramma and heir		0793	-	Fodder	Nos
Chikkasakuna	User Group	Basavanna devara bailu U G	Bhavanhankarrao Nadig		0794	-	Fodder	Nos
Chikkasakuna	User Group	Basavanna devara bailu U G	Krihnamurthy Nadig		0795	-	Fodder	Nos
Chikkasakuna	User Group	Basavanna devara bailu U G	Renukabei' father i Na ehachalamurthy		0796	-	Fodder	Nos
Chikkasakuna	User Group	Basavanna devara bailu U G	Savitramma	. Basavanyappa	0797	-	Fodder	Nos
Chikkasakuna	User Group	Basavanna devara bailu U G	Siddhabaappa hetty k.	Chandrasekhara	0798	-	Fodder	Nos
Chikkasakuna	User Group	Basavanna devara bailu U G	Chandavva koam Neelakanthappa		0799	-	Fodder	Nos
Chikkasakuna	User Group	Basavanna devara bailu U G	Jagadeeha K C reedhara K C	Kariyappa	0800	-	Fodder	Nos
Chikkasakuna	User Group	Basavanna devara bailu U G	Vinayakumara		0801	-	Fodder	Nos
Chikkasakuna	User Group	Basavanna devara bailu U G	Vijayendrchar and Venkannachary		0802	-	Fodder	Nos
Chikkasakuna	User Group	Basavanna devara bailu U G	Mohamed Huain K. Yane Baba aab	Mther Saab	0803	-	Fodder	Nos
Chikkasakuna	User Group	Basavanna devara bailu U G	Kalaati	Manchappa.Sanamma	0804	-	Fodder	Nos
Chikkasakuna	User Group	Basavanna devara bailu U G	Ramappa	Mallappa	0805	-	Fodder	Nos
Chikkasakuna	User Group	Basavanna devara bailu U G	Dodmane Biatappa		0806	-	Fodder	Nos
Chikkasakuna	User Group	Basavanna devara bailu U G	Iqbal Ahmed aab	Sheikh Ahmed	0807	-	Fodder	Nos
Chikkasakuna	User Group	Basavanna devara bailu U G	alimabi	Akbar Basha	0808	-	Fodder	Nos
Chikkasakuna	User Group	Basavanna devara bailu U G	Manjappa	Ananthappa	0809	-	Fodder	Nos
Chikkasakuna	User Group	Basavanna devara bailu U G	Ramappa	Ningappa	0810	-	Fodder	Nos
Chikkasakuna	User Group	Basavanna devara bailu U G	Chandrappa	Ningappa	0811	-	Fodder	Nos
Chikkasakuna	User Group	Basavanna devara bailu U G	Guddappa	Ningappa	0812	-	Fodder	Nos
Chikkasakuna	User Group	Basavanna devara bailu U G	Abdul Ghani	Chwdhury Mhamed	0813	-	Fodder	Nos
Chikkasakuna	User Group	Basavanna devara bailu U G	hanthappa	small pudunna	0814	-	Fodder	Nos
Chikkasakuna	User Group	Basavanna devara bailu U G	anki hivappa	Bangarappa	0815	-	Fodder	Nos
Chikkasakuna	User Group	Basavanna devara bailu U G	Tukaramappa' adopted mother i Keredeva		0816	-	Fodder	Nos
Chikkasakuna	User Group	Basavanna devara bailu U G	Durugappa	Dyawanna	0817	-	Fodder	Nos
Chikkasakuna	User Group	Basavanna devara bailu U G	Boodhamma	Mallappa	0818	-	Fodder	Nos
Chikkasakuna	User Group	Basavanna devara bailu U G	Bangaramma	is the gddess f Gd	0819	-	Fodder	Nos
Chikkasakuna	User Group	Basavanna devara bailu U G	Kannur Ramappa	Rudrappa	0820	-	Fodder	Nos
Chikkasakuna	User Group	Basavanna devara bailu U G	Kuberappa.Jayarappa.Hirippa.Honnappa	Ramappa	0821	-	Fodder	Nos
Chikkasakuna	User Group	Basavanna devara bailu U G	Bharmappa of Eeramma	Halesrba	0822	-	Fodder	Nos
Chikkasakuna	User Group	Basavanna devara bailu U G	Anil Kumar	Srinivasa B.	0823	-	Fodder	Nos
Chikkasakuna	User Group	Basavanna devara bailu U G	Krihnappa	Muddy Durgappa.	0824	-	Fodder	Nos
Chikkasakuna	User Group	Basavanna devara bailu U G	Kariyappa Manmane Irappa		0825	-	Fodder	Nos
Chikkasakuna	User Group	Basavanna devara bailu U G	Keriyamma	Manmane Rangappa	0826	-	Fodder	Nos
Chikkasakuna	User Group	Basavanna devara bailu U G	Rudrappa	Basavanyappa	0827	-	Fodder	Nos
Chikkasakuna	User Group	Basavanna devara bailu U G	Lokappa ankhi	Budhippa	0828	-	Fodder	Nos
Chikkasakuna	User Group	Basavanna devara bailu U G	Kannappa	Basappa	0829	-	Fodder	Nos

Chikkasakuna	User Group	Basavanna devara bailu U G	Kariyappa	Kendappa	0830	-	Fodder	Nos
Chikkasakuna	User Group	Basavanna devara bailu U G	Boodupappa	uncle	0831	-	Fodder	Nos
Chikkasakuna	User Group	Basavanna devara bailu U G	Revannappa N.G. Muruldheera N.G.		0832	-	Fodder	Nos
Chikkasakuna	User Group	Basavanna devara bailu U G	Great-grandmother Bhairappa		0833	-	Fodder	Nos
Chikkasakuna	User Group	Basavanna devara bailu U G	Kaaraguppe Mariappa	Manchappa	0834	-	Fodder	Nos
Chikkasakuna	User Group	Basavanna devara bailu U G	The potal	ral s	0835	-	Fodder	Nos
Chikkasakuna	User Group	Basavanna devara bailu U G	Potal Baamma	. Channabasappa	0836	-	Fodder	Nos
Chikkasakuna	User Group	Basavanna devara bailu U G	Durugamma	Guthiyappa	0837	-	Fodder	Nos
Chikkasakuna	User Group	Basavanna devara bailu U G	Shanthappa	Dawyappa	0838	-	Fodder	Nos
Chikkasakuna	User Group	Basavanna devara bailu U G	Ganapathiappa	Huchrayappa	0839	-	Fodder	Nos
Chikkasakuna	User Group	Basavanna devara bailu U G	Toti Rangappa	Keriyappa	0840	-	Fodder	Nos
Chikkasakuna	User Group	Basavanna devara bailu U G	Savitriamma	Krippappa	0841	-	Fodder	Nos
Chikkasakuna	User Group	Basavanna devara bailu U G	Manjappa H	Ramappa	0842	-	Fodder	Nos
Chikkasakuna	User Group	Basavanna devara bailu U G	Kannappa	Sinappa	0843	-	Fodder	Nos
Chikkasakuna	User Group	Basavanna devara bailu U G		ney Rudrappa s	0844	-	Fodder	Nos
Chikkasakuna	User Group	Basavanna devara bailu U G	Bangarappa	asappa.Sannamma.Laxmappa	0845	-	Fodder	Nos
Chikkasakuna	User Group	Basavanna devara bailu U G	Manjamma	Bangarappa Kasaraguppe	0846	-	Fodder	Nos
Chikkasakuna	User Group	Basavanna devara bailu U G	Hanumanthamma	. Basavanyappa	0847	-	Fodder	Nos
Chikkasakuna	User Group	Basavanna devara bailu U G	Renuka Kamma ankey Baappa		0848	-	Fodder	Nos
Chikkasakuna	User Group	Durgammana bailu U G	Benuappa	Guthiyappa	0849	-	Fodder	Nos
Chikkasakuna	User Group	Durgammana bailu U G	uzyamma E.Y	Yellappa	0850	-	Fodder	Nos
Chikkasakuna	User Group	Durgammana bailu U G	Guthyamma	Wednesday	0851	-	Fodder	Nos
Chikkasakuna	User Group	Durgammana bailu U G	Channabaappa	Kendappa	0852	-	Fodder	Nos
Chikkasakuna	User Group	Durgammana bailu U G	Hanumanthamma	Durgappa	0853	-	Fodder	Nos
Chikkasakuna	User Group	Durgammana bailu U G	anki Baappa	Bangarappa, Basappa s	0854	-	Fodder	Nos
Chikkasakuna	User Group	Durgammana bailu U G	Ganapathi	Basavanyappa	0855	-	Fodder	Nos
Chikkasakuna	User Group	Durgammana bailu U G	Devamma	. D.Budiyappa	0856	-	Fodder	Nos
Chikkasakuna	User Group	Durgammana bailu U G	Bangaraamy	D.Budiyappa	0857	-	Fodder	Nos
Chikkasakuna	User Group	Durgammana bailu U G	omahekhhar D.B.	D.Budiyappa	0858	-	Fodder	Nos
Chikkasakuna	User Group	Durgammana bailu U G	Muddle Ramappa	Durugappa	0859	-	Fodder	Nos
Chikkasakuna	User Group	Durgammana bailu U G	Hanumanthappa i the God of Matamma		0860	-	Fodder	Nos
Chikkasakuna	User Group	Durgammana bailu U G	Kannamma Kam Kadappa Yane Baappa		0861	-	Fodder	Nos
Chikkasakuna	User Group	Durgammana bailu U G	Bhimappa anki	Budhippa	0862	-	Fodder	Nos
Chikkasakuna	User Group	Durgammana bailu U G	Annappa anki	bdhiappa	0863	-	Fodder	Nos
Chikkasakuna	User Group	Durgammana bailu U G	Manzoor Ahmad	Sheikh Ahmed Saab	0864	-	Fodder	Nos
Chikkasakuna	User Group	Durgammana bailu U G	Bahir Ahmad	Sheikh Ahmad Saab	0865	-	Fodder	Nos
Chikkasakuna	User Group	Durgammana bailu U G	alimabi	Sheikh Ahmed Saab	0866	-	Fodder	Nos
Chikkasakuna	User Group	Durgammana bailu U G	Jahida Begum	. Iqbal Ahmed	0867	-	Fodder	Nos
Chikkasakuna	User Group	Durgammana bailu U G	Parvathamamma	Dharmappa	0868	-	Fodder	Nos
Chikkasakuna	User Group	Durgammana bailu U G	Baavaraja M	Mariappa	0869	-	Fodder	Nos
Chikkasakuna	User Group	Durgammana bailu U G	Shivappa	Mariappa	0870	-	Fodder	Nos
Chikkasakuna	User Group	Durgammana bailu U G	Teekappa	Mariappa	0871	-	Fodder	Nos
Chikkasakuna	User Group	Durgammana bailu U G	Revannappa	Mariappa	0872	-	Fodder	Nos
Chikkasakuna	User Group	Durgammana bailu U G	Sridhara KR	Rudrappa	0873	-	Fodder	Nos
Chikkasakuna	User Group	Durgammana bailu U G	Devaraja KR	Rudrappa	0874	-	Fodder	Nos
Chikkasakuna	User Group	Durgammana bailu U G	Madhu KR	Rudrappa	0875	-	Fodder	Nos
Chikkasakuna	User Group	Durgammana bailu U G	Janakamma	. Ramachandrappa	0876	-	Fodder	Nos
Chikkasakuna	User Group	Durgammana bailu U G	Hanumanthamma	. Bhairappa	0877	-	Fodder	Nos
Chikkasakuna	User Group	Durgammana bailu U G	Baavanyappa	Manmane Irappa	0878	-	Fodder	Nos
Chikkasakuna	User Group	Durgammana bailu U G	Muddappa KM	Yallappa	0879	-	Fodder	Nos
Chikkasakuna	User Group	Durgammana bailu U G	Pakkirappa C P	Ubbe Parasappa	0880	-	Fodder	Nos
Chikkasakuna	User Group	Durgammana bailu U G	erene ng	guthiyappa	0881	-	Fodder	Nos
Chikkasakuna	User Group	Durgammana bailu U G	Yaliza D'ouza	. Itrukta	0882	-	Fodder	Nos
Chikkasakuna	User Group	Durgammana bailu U G	Paraappa MR	Ramappa	0883	-	Fodder	Nos
Chikkasakuna	User Group	Durgammana bailu U G	Yellappa	Bangarappa.	0884	-	Fodder	Nos
Chikkasakuna	User Group	Durgammana bailu U G	Rudrappa	Manmane Irappa	0885	-	Fodder	Nos
Chikkasakuna	User Group	Durgammana bailu U G	Chodappa	Manmane Irappa	0886	-	Fodder	Nos
Chikkasakuna	User Group	Durgammana bailu U G	Ganeh.K		0887	-	Fodder	Nos

Chikkasakuna	User Group	Durgammana bailu U G	hoba	Sangappa	0888	-	Fodder	Nos
Chikkasakuna	User Group	Durgammana bailu U G	Gurunath C.H.		0889	-	Fodder	Nos
Chikkasakuna	User Group	Durgammana bailu U G	agdevi.D.		0890	-	Fodder	Nos
Chikkasakuna	User Group	Durgammana bailu U G	hanmukha.Thi.		0891	-	Fodder	Nos
Chikkasakuna	User Group	Durgammana bailu U G	Savitramma	Ramappa	0892	-	Fodder	Nos
Chikkasakuna	User Group	Durgammana bailu U G	Hoovappa	Dawyappa	0893	-	Fodder	Nos
Chikkasakuna	User Group	Durgammana bailu U G	Keriyappa	Muddy Durgappa	0894	-	Fodder	Nos
Chikkasakuna	User Group	Durgammana bailu U G	Gopalappa	Muddy Durgappa	0895	-	Fodder	Nos
Chikkasakuna	User Group	Durgammana bailu U G	Naraimhappa	Muddy Durgappa	0896	-	Fodder	Nos
Chikkasakuna	User Group	Durgammana bailu U G	Laxmanappa	Muddy Durgappa	0897	-	Fodder	Nos
Chikkasakuna	User Group	Durgammana bailu U G	UMA	. H MALATESHA	0898	-	Fodder	Nos
Chikkasakuna	User Group	Durgammana bailu U G	Aruna Kumar	Srinivasa B.	0899	-	Fodder	Nos
Chikkasakuna	User Group	Durgammana bailu U G	ubbajoi	Chintamanizis	0900	-	Fodder	Nos
Chikkasakuna	User Group	Durgammana bailu U G	Chandappa	. Neelakanthappa	0901	-	Fodder	Nos
Chikkasakuna	User Group	Durgammana bailu U G	heikh Ahmed aab.Iqbal Ahmed aab.		0902	-	Fodder	Nos
Bilavagodu	User Group	Tavanadi bailu U G	ujatamma	vishwanathagwda	0903	-	Fodder	Nos
Bilavagodu	User Group	Tavanadi bailu U G	puttamma	puttappagwda	0904	-	Fodder	Nos
Bilavagodu	User Group	Tavanadi bailu U G	kuberappa		0905	-	Fodder	Nos
Bilavagodu	User Group	Tavanadi bailu U G	kalaraja	dyavappa	0906	-	Fodder	Nos
Bilavagodu	User Group	Tavanadi bailu U G	puttamma	kumaraswamygwd	0907	-	Fodder	Nos
Bilavagodu	User Group	Tavanadi bailu U G	giddappa	basappa	0908	-	Fodder	Nos
Bilavagodu	User Group	Tavanadi bailu U G	keriyappa	badiyappa	0909	-	Fodder	Nos
Bilavagodu	User Group	Tavanadi bailu U G	kumaraamy goda	veerbhadrapagwda	0910	-	Fodder	Nos
Bilavagodu	User Group	Tavanadi bailu U G		mashekhappagwda S	0911	-	Fodder	Nos
Bilavagodu	User Group	Tavanadi bailu U G	b.m rajahekaragoda	mallappagwda	0912	-	Fodder	Nos
Bilavagodu	User Group	Tavanadi bailu U G	G. Nagappa	Bhyrappa	0913	-	Fodder	Nos
Bilavagodu	User Group	Tavanadi bailu U G	vallie Myga	vargies	0914	-	Fodder	Nos
Bilavagodu	User Group	Tavanadi bailu U G	bangarappa	bhyranaik	0915	-	Fodder	Nos
Bilavagodu	User Group	Tavanadi bailu U G	janakamma	gurukeriyappa	0916	-	Fodder	Nos
Bilavagodu	User Group	Tavanadi bailu U G	gangadharappa	ramappa	0917	-	Fodder	Nos
Bilavagodu	User Group	Tavanadi bailu U G	mallappa.ningappa.hivanna	bangarappa	0918	-	Fodder	Nos
Bilavagodu	User Group	Tavanadi bailu U G	b iddappa	badiyappa	0919	-	Fodder	Nos
Bilavagodu	User Group	Tavanadi bailu U G	badiyappa	nagappa	0920	-	Fodder	Nos
Bilavagodu	User Group	Tavanadi bailu U G	keriyamma	sannadyavappa	0921	-	Fodder	Nos
Bilavagodu	User Group	Tavanadi bailu U G	kannappa,kalaraja,paraappa manjappa janti		0922	-	Fodder	Nos
Bilavagodu	User Group	Tavanadi bailu U G	lokappa.hivappa janti		0923	-	Fodder	Nos
Bilavagodu	User Group	Tavanadi bailu U G	B Babu	sheshappa	0924	-	Fodder	Nos
Bilavagodu	User Group	Tavanadi bailu U G	Takappa	Ramappa	0925	-	Fodder	Nos
Bilavagodu	User Group	Tavanadi bailu U G	Ningappa	Bangarappa	0926	-	Fodder	Nos
Bilavagodu	User Group	Tavanadi bailu U G	Baamma	B basavanyappa	0927	-	Fodder	Nos
Bilavagodu	User Group	Tavanadi bailu U G	gurumurthy	Shivappa	0928	-	Fodder	Nos
Bilavagodu	User Group	Tavanadi bailu U G	G vihanath	Badiyappa	0929	-	Fodder	Nos
Bilavagodu	User Group	Tavanadi bailu U G	puttappa	ktrappa	0930	-	Fodder	Nos
Bilavagodu	User Group	Tavanadi bailu U G	Yuvarya	Maribasappa	0931	-	Fodder	Nos
Bilavagodu	User Group	Tavanadi bailu U G	Paddappa	Dyavappa	0932	-	Fodder	Nos
Bilavagodu	User Group	Tavanadi bailu U G	Gunakar	Sannadyavappa	0933	-	Fodder	Nos
Bilavagodu	User Group	Tavanadi bailu U G	Shivakumar	puttappagwda	0934	-	Fodder	Nos
Bilavagodu	User Group	Tavanadi bailu U G	devamma	ramappa	0935	-	Fodder	Nos
Bilavagodu	User Group	Tavanadi bailu U G	raghavendra	dyavappa	0936	-	Fodder	Nos
Bilavagodu	User Group	Tavanadi bailu U G	Shivappa myga bhihtamma		0937	-	Fodder	Nos
Bilavagodu	User Group	Tavanadi bailu U G	baiya	keriya	0938	-	Fodder	Nos
Bilavagodu	User Group	Tavanadi bailu U G	kumara	ramappa	0939	-	Fodder	Nos
Bilavagodu	User Group	Tavanadi bailu U G	mukanna guli	keriyappa janti	0940	-	Fodder	Nos
Bilavagodu	User Group	Tavanadi bailu U G	mallappa	bangarappa	0941	-	Fodder	Nos
Bilavagodu	User Group	Tavanadi bailu U G	Hanumanthappa	Bhadrapa	0942	-	Fodder	Nos
Bilavagodu	User Group	Tavanadi bailu U G	Nagaraja	dyavappa	0943	-	Fodder	Nos
Bilavagodu	User Group	Tavanadi bailu U G	Baavaraja goda	Puttagwda	0944	-	Fodder	Nos
Bilavagodu	User Group	Tavanadi bailu U G	G.V Divakara	guddappa	0945	-	Fodder	Nos

Bilavagodu	User Group	Tavanadi bailu U G	puttappa	guddappa	0946	-	Fodder	Nos
Bilavagodu	User Group	Tavanadi bailu U G	Shivaraja	ramappa	0947	-	Fodder	Nos
Bilavagodu	User Group	Tavanadi bailu U G	Gavitramma	B.G raghupathi	0948	-	Fodder	Nos
Bilavagodu	User Group	Tavanadi bailu U G	Chandrappa	guddappa	0949	-	Fodder	Nos
Bilavagodu	User Group	Tavanadi bailu U G	A.K Guryappa	Ramappa	0950	-	Fodder	Nos
Bilavagodu	User Group	Tavanadi bailu U G	Bangaramma		0951	-	Fodder	Nos
Bilavagodu	User Group	Tavanadi bailu U G	Shanti bhai B.G	B.G Ganapa	0952	-	Fodder	Nos
Bilavagodu	User Group	Marikamba U G	A.K paraappa	sahadevappa	0953	-	Fodder	Nos
Bilavagodu	User Group	Marikamba U G	Mruthyunjaya	puttappgwd	0954	-	Fodder	Nos
Bilavagodu	User Group	Marikamba U G	G Vinayaka Myga Bangaramma		0955	-	Fodder	Nos
Bilavagodu	User Group	Marikamba U G	Mahalingappa	Bhyrappa	0956	-	Fodder	Nos
Bilavagodu	User Group	Marikamba U G		mappa S	0957	-	Fodder	Nos
Bilavagodu	User Group	Marikamba U G	Channabaappa	Bhyrappa	0958	-	Fodder	Nos
Bilavagodu	User Group	Marikamba U G	Bangarappa	Bhyrappa	0959	-	Fodder	Nos
Bilavagodu	User Group	Marikamba U G	Mahehappa	mastyappa	0960	-	Fodder	Nos
Bilavagodu	User Group	Marikamba U G	Renuka	vishwanatha	0961	-	Fodder	Nos
Bilavagodu	User Group	Marikamba U G	Erappa	Bhadrapa	0962	-	Fodder	Nos
Bilavagodu	User Group	Marikamba U G	Hanumanthappa	Ramappa	0963	-	Fodder	Nos
Bilavagodu	User Group	Marikamba U G	Ravihankar	Rajashekhargwda	0964	-	Fodder	Nos
Bilavagodu	User Group	Marikamba U G	Marikamba U G	Lokappa	0965	-	Fodder	Nos
Bilavagodu	User Group	Marikamba U G	Shivappa	Basavanyappa	0966	-	Fodder	Nos
Bilavagodu	User Group	Marikamba U G	Keriyappa	Hiyappa	0967	-	Fodder	Nos
Bilavagodu	User Group	Marikamba U G	Ramachandrappa	basavanyappa	0968	-	Fodder	Nos
Bilavagodu	User Group	Marikamba U G	kurgi hivappa	bangarappa	0969	-	Fodder	Nos
Bilavagodu	User Group	Marikamba U G	andappa	bhyrappa gurugi	0970	-	Fodder	Nos
Bilavagodu	User Group	Marikamba U G	gangapathi	ramappa	0971	-	Fodder	Nos
Bilavagodu	User Group	Marikamba U G	manjappa	ramappa	0972	-	Fodder	Nos
Bilavagodu	User Group	Marikamba U G	Haravi hivandappa	Basavanyappa	0973	-	Fodder	Nos
Bilavagodu	User Group	Marikamba U G	Baavaraja	dyavappa	0974	-	Fodder	Nos
Bilavagodu	User Group	Marikamba U G	B.dyavappa	Basappa	0975	-	Fodder	Nos
Bilavagodu	User Group	Marikamba U G	Bangarappa	Mailappa	0976	-	Fodder	Nos
Bilavagodu	User Group	Marikamba U G	Mohana	Keriyappa	0977	-	Fodder	Nos
Bilavagodu	User Group	Marikamba U G	Mahendra	dyavappa	0978	-	Fodder	Nos
Bilavagodu	User Group	Marikamba U G	lokeha HD	sannadyavappa	0979	-	Fodder	Nos
Tavanadi	User Group	Choudeshwari U G	Tyavagodu Baavanthappa		0980	-	Fodder	Nos
Tavanadi	User Group	Choudeshwari U G	Manahalli Kariyappa	Bheemanna	0981	-	Fodder	Nos
Tavanadi	User Group	Choudeshwari U G	Bangarappa	Hadi Ramanna	0982	-	Fodder	Nos
Tavanadi	User Group	Choudeshwari U G	Kodikoppada Ningappa	Basappa	0983	-	Fodder	Nos
Tavanadi	User Group	Choudeshwari U G	Kempanna	ygaraj,bhudyappa, jagadees	0984	-	Fodder	Nos
Tavanadi	User Group	Choudeshwari U G	Annappa	ningappa	0985	-	Fodder	Nos
Tavanadi	User Group	Choudeshwari U G	Honneningappa	B lingappa	0986	-	Fodder	Nos
Tavanadi	User Group	Choudeshwari U G	Dyavappa	Keriyappa	0987	-	Fodder	Nos
Tavanadi	User Group	Choudeshwari U G	Madaralli durgappa,	huchappa	0988	-	Fodder	Nos
Tavanadi	User Group	Choudeshwari U G	Kariyanna	Ramanna	0989	-	Fodder	Nos
Tavanadi	User Group	Choudeshwari U G	Manchappa	pakkirappa	0990	-	Fodder	Nos
Tavanadi	User Group	Choudeshwari U G	Holemallana nigappa		0991	-	Fodder	Nos
Tavanadi	User Group	Choudeshwari U G	hivappa	hanumanthappa	0992	-	Fodder	Nos
Tavanadi	User Group	Choudeshwari U G	gurubaappa	basappagwda	0993	-	Fodder	Nos
Tavanadi	User Group	Choudeshwari U G	hivappa prahlagappa,Erappa,omappa,Bankele		0994	-	Fodder	Nos
Tavanadi	User Group	Choudeshwari U G	Murulidhara nadigera kuppagadde		0995	-	Fodder	Nos
Tavanadi	User Group	Choudeshwari U G	Bangarappa	reddy bheemappa	0996	-	Fodder	Nos
Tavanadi	User Group	Choudeshwari U G	Rajahekharpagoda	mallappa gwda	0997	-	Fodder	Nos
Tavanadi	User Group	Choudeshwari U G	Anche manjappa	kariyappa	0998	-	Fodder	Nos
Tavanadi	User Group	Choudeshwari U G	chandrahekhara		0999	-	Fodder	Nos
Tavanadi	User Group	Choudeshwari U G	Radhabai	bheeshmappa nadigera	1000	-	Fodder	Nos
Tavanadi	User Group	Choudeshwari U G	T.H bheemappa	manjappa	1001	-	Fodder	Nos
Tavanadi	User Group	Choudeshwari U G	honnemanjappa	huchappa	1002	-	Fodder	Nos
Tavanadi	User Group	Choudeshwari U G	bangaramma	manjappa	1003	-	Fodder	Nos

Tavanadi	User Group	Choudeshwari U G	uryakanthappa	huchappa	1004	-	Fodder	Nos
Tavanadi	User Group	Choudeshwari U G	bidan bhi	hansan abdul rasheedi	1005	-	Fodder	Nos
Tavanadi	User Group	Choudeshwari U G	M.B chandrappa	basavanyappa	1006	-	Fodder	Nos
Tavanadi	User Group	Choudeshwari U G	bhylappa	pakkirappa	1007	-	Fodder	Nos
Tavanadi	User Group	Choudeshwari U G	keriyamma	hnna eshwarappa	1008	-	Fodder	Nos
Tavanadi	User Group	Choudeshwari U G	Ganapatyappa	Bangarappa	1009	-	Fodder	Nos
Tavanadi	User Group	Choudeshwari U G	Radhika K billare		1010	-	Fodder	Nos
Tavanadi	User Group	Choudeshwari U G	C.B hanumanthappa	chwdappa	1011	-	Fodder	Nos
Tavanadi	User Group	Choudeshwari U G	Marichikkana eharappa	bheerappa	1012	-	Fodder	Nos
Tavanadi	User Group	Choudeshwari U G	guddekoppada dyavappa	kallappa	1013	-	Fodder	Nos
Tavanadi	User Group	Choudeshwari U G	bangamma	bangarappa venkchala	1014	-	Fodder	Nos
Tavanadi	User Group	Choudeshwari U G	baamma	arappa chandrapkantha, veera	1015	-	Fodder	Nos
Tavanadi	User Group	Choudeshwari U G	veerappa	ppap, chandrakanthappa,hanu	1016	-	Fodder	Nos
Tavanadi	User Group	Choudeshwari U G	Jadagala hanumanthappa	manchappa	1017	-	Fodder	Nos
Tavanadi	User Group	Choudeshwari U G	baamma	bangarappa	1018	-	Fodder	Nos
Tavanadi	User Group	Choudeshwari U G	hankara daa	ramakrishnappa	1019	-	Fodder	Nos
Tavanadi	User Group	Choudeshwari U G	puttappa	mariyappa	1020	-	Fodder	Nos
Tavanadi	User Group	Choudeshwari U G	induvalli bhihthappa, mukappa,huchappa janti		1021	-	Fodder	Nos
Tavanadi	User Group	Choudeshwari U G	avanthrakka	kuranna	1022	-	Fodder	Nos
Tavanadi	User Group	Choudeshwari U G	anche hehappa	keriyappa	1023	-	Fodder	Nos
Tavanadi	User Group	Choudeshwari U G	virupakha	mahadeva nadigera	1024	-	Fodder	Nos
Tavanadi	User Group	Choudeshwari U G	keriyamma		1025	-	Fodder	Nos
Tavanadi	User Group	Choudeshwari U G	puttakka	sannanaganna tavanandi	1026	-	Fodder	Nos
Tavanadi	User Group	Choudeshwari U G	bommana jeevanna	basappa	1027	-	Fodder	Nos
Tavanadi	User Group	Choudeshwari U G	G.B hanumantha Devaru		1028	-	Fodder	Nos
Tavanadi	User Group	Choudeshwari U G	keridevamma	ningappa	1029	-	Fodder	Nos
Tavanadi	User Group	Choudeshwari U G	Ganapatyappa	Dyavappa	1030	-	Fodder	Nos
Tavanadi	User Group	Choudeshwari U G	Shambhu	jataya	1031	-	Fodder	Nos
Tavanadi	User Group	Choudeshwari U G	keriyappa	kempanajatyappa	1032	-	Fodder	Nos
Tavanadi	User Group	Choudeshwari U G	Seetamma	basihanumanthappa	1033	-	Fodder	Nos
Tavanadi	User Group	Choudeshwari U G	kuSuma	basavanyappa	1034	-	Fodder	Nos
Tavanadi	User Group	Choudeshwari U G	Hanumanthappa	bulli hulyappa	1035	-	Fodder	Nos
Tavanadi	User Group	Choudeshwari U G	Bai ningappa	bangarappa	1036	-	Fodder	Nos
Tavanadi	User Group	Choudeshwari U G	krihnappa	bangarappa	1037	-	Fodder	Nos
Tavanadi	User Group	Choudeshwari U G	keriyappa	keriyappa	1038	-	Fodder	Nos
Tavanadi	User Group	Choudeshwari U G	Birukana ramappa		1039	-	Fodder	Nos
Tavanadi	User Group	Choudeshwari U G	hanumanthappa eramma karibaanna mariyappa		1040	-	Fodder	Nos
Tavanadi	User Group	Choudeshwari U G	Reddy ningamma	basanna	1041	-	Fodder	Nos
Tavanadi	User Group	Lingamudri bailu U G	kodikoppada hanuamantappa	sukhananda S	1042	-	Fodder	Nos
Tavanadi	User Group	Lingamudri bailu U G	hariharagoda	shivajigwda	1043	-	Fodder	Nos
Tavanadi	User Group	Lingamudri bailu U G	hanumanthamma	anche sheshappa	1044	-	Fodder	Nos
Tavanadi	User Group	Lingamudri bailu U G	Shambhanna	jataya	1045	-	Fodder	Nos
Tavanadi	User Group	Lingamudri bailu U G	tokappa	bangarappa	1046	-	Fodder	Nos
Tavanadi	User Group	Lingamudri bailu U G	hucharayappa	keriyappa	1047	-	Fodder	Nos
Tavanadi	User Group	Lingamudri bailu U G	baavanyappa	keriyappa manaralli	1048	-	Fodder	Nos
Tavanadi	User Group	Lingamudri bailu U G	vinayaka	sannappa	1049	-	Fodder	Nos
Tavanadi	User Group	Lingamudri bailu U G	ramappa	giriyyappa	1050	-	Fodder	Nos
Tavanadi	User Group	Lingamudri bailu U G	Shivarama joya myga lalitha bayi		1051	-	Fodder	Nos
Tavanadi	User Group	Lingamudri bailu U G	bheemappa	dyavappa	1052	-	Fodder	Nos
Tavanadi	User Group	Lingamudri bailu U G	bakagala ramappa	manchappa, ramappa	1053	-	Fodder	Nos
Tavanadi	User Group	Lingamudri bailu U G	ganapathi	jataya	1054	-	Fodder	Nos
Tavanadi	User Group	Lingamudri bailu U G	A.K bangarappa myga kempamma		1055	-	Fodder	Nos
Tavanadi	User Group	Lingamudri bailu U G	A.K gutyappa	ningappa	1056	-	Fodder	Nos
Tavanadi	User Group	Lingamudri bailu U G	T.G Premabhai	sheshagiri	1057	-	Fodder	Nos
Tavanadi	User Group	Lingamudri bailu U G	Daanaika	sannanaika	1058	-	Fodder	Nos
Tavanadi	User Group	Lingamudri bailu U G	keriyanna.puttakka janti		1059	-	Fodder	Nos
Tavanadi	User Group	Lingamudri bailu U G	Neelamma	mailarappa	1060	-	Fodder	Nos
Tavanadi	User Group	Lingamudri bailu U G	hanumanthappa myga eramma		1061	-	Fodder	Nos

Tavanadi	User Group	Lingamudri bailu U G	nagaraja	bangarappa	1062	-	Fodder	Nos
Tavanadi	User Group	Lingamudri bailu U G	SWhetha	kebelnare	1063	-	Fodder	Nos
Tavanadi	User Group	Lingamudri bailu U G	Karilakhana charappa	devappa	1064	-	Fodder	Nos
Tavanadi	User Group	Lingamudri bailu U G	bommana ningappa	bangarappa	1065	-	Fodder	Nos
Tavanadi	User Group	Lingamudri bailu U G	omkarappa	manchappa	1066	-	Fodder	Nos
Tavanadi	User Group	Lingamudri bailu U G	R pakkira ahmed		1067	-	Fodder	Nos
Tavanadi	User Group	Lingamudri bailu U G	baanna	kallappa	1068	-	Fodder	Nos
Tavanadi	User Group	Lingamudri bailu U G	kodikoppa ningappa	bheemappa	1069	-	Fodder	Nos
Tavanadi	User Group	Lingamudri bailu U G	annappa yane keriyappa,anna keriyappa janti		1070	-	Fodder	Nos
Tavanadi	User Group	Lingamudri bailu U G	jeenamamma	shivappa	1071	-	Fodder	Nos
Tavanadi	User Group	Lingamudri bailu U G	eetharama, bhamamma	ganapathi bhatta	1072	-	Fodder	Nos
Tavanadi	User Group	Lingamudri bailu U G	bommana bommappa	basappa	1073	-	Fodder	Nos
Tavanadi	User Group	Lingamudri bailu U G	G.D ganapathappa		1074	-	Fodder	Nos
Tavanadi	User Group	Lingamudri bailu U G	Shivarama joya	chanda S	1075	-	Fodder	Nos
Tavanadi	User Group	Lingamudri bailu U G	Kubera, parahuram	basavanyappa	1076	-	Fodder	Nos
Tavanadi	User Group	Lingamudri bailu U G	haradamma	raghupathi	1077	-	Fodder	Nos
Tavanadi	User Group	Lingamudri bailu U G	AK keriyappa	gutyappa	1078	-	Fodder	Nos
Tavanadi	User Group	Lingamudri bailu U G	Dvavappa	Keriyappa	1079	-	Fodder	Nos
Tavanadi	User Group	Lingamudri bailu U G	T mahadevappa	jatyappa	1080	-	Fodder	Nos
Tavanadi	User Group	Lingamudri bailu U G	bulli hullappa	giryappa	1081	-	Fodder	Nos
Tavanadi	User Group	Lingamudri bailu U G	prahladappa	hanumanthappa	1082	-	Fodder	Nos
Tavanadi	User Group	Lingamudri bailu U G	chandrahekkharappa	ningappa	1083	-	Fodder	Nos
Tavanadi	User Group	Lingamudri bailu U G	bheemappa	dyavappa	1084	-	Fodder	Nos
Tavanadi	User Group	Lingamudri bailu U G	charappa	dyappa	1085	-	Fodder	Nos
Tavanadi	User Group	Lingamudri bailu U G	jogi ramappa	dyavappa	1086	-	Fodder	Nos
Tavanadi	User Group	Lingamudri bailu U G	haranamma	surayya'	1087	-	Fodder	Nos
Tavanadi	User Group	Lingamudri bailu U G	puttappa	huchrayappa	1088	-	Fodder	Nos
Tavanadi	User Group	Lingamudri bailu U G	neelamma	puttappagwda	1089	-	Fodder	Nos
Tavanadi	User Group	Lingamudri bailu U G	gangappa	huchappa	1090	-	Fodder	Nos
Tavanadi	User Group	Lingamudri bailu U G	huchappa gani bangarappa gani machappa janti		1091	-	Fodder	Nos
Tavanadi	User Group	Lingamudri bailu U G	mariyappa	kshappa	1092	-	Fodder	Nos
Tavanadi	User Group	Lingamudri bailu U G	godappa	bheemappa	1093	-	Fodder	Nos
Tavanadi	User Group	Lingamudri bailu U G	huchappa	giryappa	1094	-	Fodder	Nos
Tavanadi	User Group	Lingamudri bailu U G	madaralli mitayanna	sanna bangarappa	1095	-	Fodder	Nos
Tavanadi	User Group	Lingamudri bailu U G	bhyrappa		1096	-	Fodder	Nos
Tavanadi	User Group	Lingamudri bailu U G	ahoka CB		1097	-	Fodder	Nos
Tavanadi	User Group	Lingamudri bailu U G	Omkarappa	manchappa	1098	-	Fodder	Nos
Tavanadi	User Group	Lingamudri bailu U G	nataraja	ramayya	1099	-	Fodder	Nos
Tavanadi	User Group	Lingamudri bailu U G	induvalli bhihtappa	keriyappa	1100	-	Fodder	Nos
Tavanadi	User Group	Lingamudri bailu U G	manjunatha	huchappa	1101	-	Fodder	Nos
Tavanadi	User Group	Lingamudri bailu U G	jogi dyavappa	bangarappa	1102	-	Fodder	Nos
Tavanadi	User Group	Lingamudri bailu U G	honne bheemappa omkarappa	manchappa	1103	-	Fodder	Nos
Tavanadi	User Group	Lingamudri bailu U G	bheemappa	eshwarappa	1104	-	Fodder	Nos
Tavanadi	User Group	Lingamudri bailu U G	Birukana baavanyappa	bhishtappa	1105	-	Fodder	Nos
Tavanadi	User Group	Lingamudri bailu U G	Lakhminarayana	parameshwara hebbbar	1106	-	Fodder	Nos
Tavanadi	User Group	Lingamudri bailu U G	M baappa	chlappa	1107	-	Fodder	Nos
Tavanadi	User Group	Lingamudri bailu U G	Raghupathi	bagarappa	1108	-	Fodder	Nos
Tavanadi	User Group	Lingamudri bailu U G	chandrappa	veerabasappa	1109	-	Fodder	Nos
Tavanadi	User Group	Lingamudri bailu U G	puttamma	veerabhadrappa	1110	-	Fodder	Nos
Tavanadi	User Group	Lingamudri bailu U G	B dyavappa	bulli bheemappa	1111	-	Fodder	Nos
Tavanadi	User Group	Lingamudri bailu U G	mukappa	bangarappa	1112	-	Fodder	Nos
Tavanadi	User Group	Lingamudri bailu U G	lakhamanappa	basappa	1113	-	Fodder	Nos
Tavanadi	User Group	Lingamudri bailu U G	Neelappa	basappa	1114	-	Fodder	Nos
Tavanadi	User Group	Lingamudri bailu U G	baappa	basappa	1115	-	Fodder	Nos
Tavanadi	User Group	Lingamudri bailu U G	kallappa	basappa	1116	-	Fodder	Nos
Tavanadi	User Group	Lingamudri bailu U G	ganapathi	bangarappa'	1117	-	Fodder	Nos
Tavanadi	User Group	Lingamudri bailu U G	ramappa	manchappa	1118	-	Fodder	Nos
Tavanadi	User Group	Lingamudri bailu U G	H lakhmanappa	r manchappa	1119	-	Fodder	Nos



Tavanadi	User Group	Lingamudri bailu U G	chandrappa	bangarappa	1120	-	Fodder	Nos
Tavanadi	User Group	Lingamudri bailu U G	H Bhihtappa	Helappa	1121	-	Fodder	Nos
Tavanadi	User Group	Lingamudri bailu U G	Devappa	Keriyappa manarali	1122	-	Fodder	Nos
Tavanadi	User Group	Lingamudri bailu U G	Tapalu Machappa	huchappa	1123	-	Fodder	Nos
Tavanadi	User Group	Lingamudri bailu U G	Naganna	r gutyappa	1124	-	Fodder	Nos
Tavanadi	User Group	Lingamudri bailu U G	H Dharmappa		1125	-	Fodder	Nos
Tavanadi	User Group	Lingamudri bailu U G	Karibaappa yane baappa		1126	-	Fodder	Nos
Tavanadi	User Group	Lingamudri bailu U G	divakarappa	r veera basappa	1127	-	Fodder	Nos
Tavanadi	User Group	Lingamudri bailu U G	keriyamma	A.K Bangarappa	1128	-	Fodder	Nos
Tavanadi	User Group	Lingamudri bailu U G	Baavanyappa	Bangarappa	1129	-	Fodder	Nos
Tavanadi	User Group	Lingamudri bailu U G	M.B hivappa	Bangarappa	1130	-	Fodder	Nos
Tavanadi	User Group	Lingamudri bailu U G	Hanumanthappa Myga makkalada		1131	-	Fodder	Nos
Tavanadi	User Group	Lingamudri bailu U G	Handi hivappa	dyavappa	1132	-	Fodder	Nos
Tavanadi	User Group	Lingamudri bailu U G	Anche Mylarappa	Pakkirappa	1133	-	Fodder	Nos
Tavanadi	User Group	Lingamudri bailu U G	T.G Premananda	Eshwarappa	1134	-	Fodder	Nos
Tavanadi	User Group	Lingamudri bailu U G	Handi Ramappa chandrahekhara		1135	-	Fodder	Nos
Tavanadi	User Group	Lingamudri bailu U G	Krihnappa	handi ramappa	1136	-	Fodder	Nos
Tavanadi	User Group	Lingamudri bailu U G	Renukamma	bangarappa	1137	-	Fodder	Nos
Tavanadi	User Group	Lingamudri bailu U G	K veerappa	r tippanna	1138	-	Fodder	Nos
Tavanadi	User Group	Lingamudri bailu U G	Hanumanthappa Baanna Keriyappa devappa	bheemappa janti	1139	-	Fodder	Nos
Tavanadi	User Group	Lingamudri bailu U G	keriyappa	r huchappa	1140	-	Fodder	Nos
Tavanadi	User Group	Lingamudri bailu U G	Shankrappa	r huchappa	1141	-	Fodder	Nos
Tavanadi	User Group	Lingamudri bailu U G	Ramppa	huchappa	1142	-	Fodder	Nos
Tavanadi	User Group	Lingamudri bailu U G	annappa	huchappa	1143	-	Fodder	Nos
Tavanadi	User Group	Lingamudri bailu U G	prabhulingdgoa	puttappagwda	1144	-	Fodder	Nos
Tavanadi	User Group	Lingamudri bailu U G	Hanumanthamma hivananda baavaraja		1145	-	Fodder	Nos
Tavanadi	User Group	Lingamudri bailu U G	kodikoppada keriyappa	basappa	1146	-	Fodder	Nos
Tavanadi	User Group	Lingamudri bailu U G	neelamma		1147	-	Fodder	Nos
Tavanadi	User Group	Lingamudri bailu U G	Ravi haana		1148	-	Fodder	Nos
Kodakani	User Group	Rameshwra U G	Venkubayi	nadig laxmna Ra	1149	-	Fodder	Nos
Kodakani	User Group	Rameshwra U G	Gundi puttappa	Nagappa	1150	-	Fodder	Nos
Kodakani	User Group	Rameshwra U G	Hannappa Ehrappa	anyappa Dakappa Chatrappa	1151	-	Fodder	Nos
Kodakani	User Group	Rameshwra U G	Rayana Ramappa rayan Keriyappa	Lkappa Rayan yane Huchapp	1152	-	Fodder	Nos
Kodakani	User Group	Rameshwra U G	Rayan Huchappa	Sannappa kempanna S	1153	-	Fodder	Nos
Kodakani	User Group	Rameshwra U G	Giriyappa	Basappa janti	1154	-	Fodder	Nos
Kodakani	User Group	Rameshwra U G	Rayan Ramappa Huchamma	Mukappa Ddda Ramappa	1155	-	Fodder	Nos
Kodakani	User Group	Rameshwra U G	Ramahetty	mallaShetty	1156	-	Fodder	Nos
Kodakani	User Group	Rameshwra U G	Mallamma	Bhimappa	1157	-	Fodder	Nos
Kodakani	User Group	Rameshwra U G	Bangarappa	Kurappa Gwda	1158	-	Fodder	Nos
Kodakani	User Group	Rameshwra U G	Baavarajappa Kirana Holiyappa	keriyappa	1159	-	Fodder	Nos
Kodakani	User Group	Rameshwra U G	Lokappa	Sanna Rudrappa	1160	-	Fodder	Nos
Kodakani	User Group	Rameshwra U G	Gurunatha Bhat	Ramabhata R	1161	-	Fodder	Nos
Kodakani	User Group	Rameshwra U G	Kurappa	Channappa	1162	-	Fodder	Nos
Kodakani	User Group	Rameshwra U G	Bhimappa	Keriyappa Daasa	1163	-	Fodder	Nos
Kodakani	User Group	Rameshwra U G	Savitramma	Timmappa hsamane	1164	-	Fodder	Nos
Kodakani	User Group	Rameshwra U G	Sitamma	Basavanayappa hunavalli	1165	-	Fodder	Nos
Kodakani	User Group	Rameshwra U G	laxmamma	rayan Shivanandappa	1166	-	Fodder	Nos
Kodakani	User Group	Rameshwra U G	Takamma	Ramachandrappa	1167	-	Fodder	Nos
Kodakani	User Group	Rameshwra U G	Baro Huchappa	bangarappa	1168	-	Fodder	Nos
Kodakani	User Group	Rameshwra U G	Manchamma	Keriyappa Yane Badiyappa	1169	-	Fodder	Nos
Kodakani	User Group	Rameshwra U G	Virabhadrapa Nagaraja	Keriyappa Kndikar	1170	-	Fodder	Nos
Kodakani	User Group	Rameshwra U G	SureSh Shantappa Holiyappa Dhramappa	Bangarappa A L	1171	-	Fodder	Nos
Kodakani	User Group	Rameshwra U G	Rayakka Pramabayi Nandarayakar		1172	-	Fodder	Nos
Kodakani	User Group	Rameshwra U G	Rayan daddi bangarappa	Huchappa	1173	-	Fodder	Nos
Kodakani	User Group	Rameshwra U G	Heggodu Dyavanna	Hanumanna	1174	-	Fodder	Nos
Kodakani	User Group	Rameshwra U G	Bangarappa	Chikkanna	1175	-	Fodder	Nos
Kodakani	User Group	Rameshwra U G	Bangarappa	Huchappa	1176	-	Fodder	Nos
Kodakani	User Group	Rameshwra U G	Rayan Daddi Ningappa	Huchappa	1177	-	Fodder	Nos

Kodakani	User Group	Rameshwra U G	Baramanna	Huchappa	1178	-	Fodder	Nos
Kodakani	User Group	Rameshwra U G	Bangarappa annappa Huchappa		1179	-	Fodder	Nos
Kodakani	User Group	Rameshwra U G	Virabhadrappa	Hanumappa Ganati	1180	-	Fodder	Nos
Kodakani	User Group	Rameshwra U G	Bangaranna	Huchanna	1181	-	Fodder	Nos
Kodakani	User Group	Rameshwra U G	K Nagaraja	Viraa Gwda	1182	-	Fodder	Nos
Kodakani	User Group	Rameshwra U G	Ningamma Hoamane	Huchappa Kdakani	1183	-	Fodder	Nos
Kodakani	User Group	Rameshwra U G	Jayalaxamma	Ramaswami	1184	-	Fodder	Nos
Kodakani	User Group	Rameshwra U G	Keriyappa Hiremane	Mahadeva	1185	-	Fodder	Nos
Kodakani	User Group	Rameshwra U G	Chudamaniyappa	Pakkirappa	1186	-	Fodder	Nos
Kodakani	User Group	Rameshwra U G	Tammannappa	Halappa Gwda	1187	-	Fodder	Nos
Kodakani	User Group	Rameshwra U G	Heggodu Dyavappa hanumantappa manchappa		1188	-	Fodder	Nos
Kodakani	User Group	Rameshwra U G	Baappa	Adavi yane Ramappa (janti)	1189	-	Fodder	Nos
Kodakani	User Group	Rameshwra U G	Savitramma	Hanumantappa Kumbatti	1190	-	Fodder	Nos
Kodakani	User Group	Rameshwra U G	Anusuyamma	indappa vil yane Arapita E	1191	-	Fodder	Nos
Kodakani	User Group	Rameshwra U G	Kempappa	Timmappa Rayan	1192	-	Fodder	Nos
Kodakani	User Group	Rameshwra U G	Nagamma	Hliyappa Shetty	1193	-	Fodder	Nos
Kodakani	User Group	Rameshwra U G	Ramappa	Bangarappa Emken	1194	-	Fodder	Nos
Kodakani	User Group	Rameshwra U G	Dyavappa	Basappa	1195	-	Fodder	Nos
Kodakani	User Group	Rameshwra U G	Virappa	Basappa	1196	-	Fodder	Nos
Kodakani	User Group	Rameshwra U G	Keriyappa	Bangarappa	1197	-	Fodder	Nos
Kodakani	User Group	Rameshwra U G	Shivappa k k	Krishanappa Keladi	1198	-	Fodder	Nos
Kodakani	User Group	Rameshwra U G	Rayan Ningappa	Huchappa	1199	-	Fodder	Nos
Kodakani	User Group	Rameshwra U G	Huchappa	Sannappa Rayan	1200	-	Fodder	Nos
Kodakani	User Group	Rameshwra U G	Bangarappa myga Goramma Huchappa		1201	-	Fodder	Nos
Kodakani	User Group	Rameshwra U G	B Chandrakanta	Tirukappa	1202	-	Fodder	Nos
Kodakani	User Group	Rameshwra U G	Baavannayappa	Bailu Dyavanna	1203	-	Fodder	Nos
Kodakani	User Group	Rameshwra U G	Erappa	Dyavappa	1204	-	Fodder	Nos
Kodakani	User Group	Rameshwra U G	Sitamma	Huchappa	1205	-	Fodder	Nos
Kodakani	User Group	Rameshwra U G	Godana Dyavappa	basappa	1206	-	Fodder	Nos
Kodakani	User Group	Rameshwra U G	Puttamma	Virappa Gwda	1207	-	Fodder	Nos
Kodakani	User Group	Rameshwra U G	Puttappa goda	Ramappa Gwda	1208	-	Fodder	Nos
Kodakani	User Group	Rameshwra U G	Baamma	Sadashivappa Gwda, Virabha	1209	-	Fodder	Nos
Kodakani	User Group	Rameshwra U G	Devamma	Keriyappa	1210	-	Fodder	Nos
Kodakani	User Group	Rameshwra U G	Hanumappa	Basappa	1211	-	Fodder	Nos
Kodakani	User Group	Rameshwra U G	Sheshappa	huchappa	1212	-	Fodder	Nos
Kodakani	User Group	Rameshwra U G	Nilamma	Huchappa	1213	-	Fodder	Nos
Kodakani	User Group	Rameshwra U G	Y B Shivamurti	K Bangarappa	1214	-	Fodder	Nos
Kodakani	User Group	Rameshwra U G	Bangari Kurappa Anandappa Chidambarappa		1215	-	Fodder	Nos
Kodakani	User Group	Rameshwra U G	Y B Ganapati	K Bangarappa	1216	-	Fodder	Nos
Kodakani	User Group	Rameshwra U G	Keriyamma	yavappa, Renukamma , Sujata	1217	-	Fodder	Nos
Kodakani	User Group	Rameshwra U G	Dodda Huchappa	Giddappa	1218	-	Fodder	Nos
Kodakani	User Group	Rameshwra U G	basappa	Janardanappa	1219	-	Fodder	Nos
Kodakani	User Group	Rameshwra U G	Huchappa	Dyavappa kalavalli	1220	-	Fodder	Nos
Kodakani	User Group	Rameshwra U G	B laxmanappa	Vasudevappa	1221	-	Fodder	Nos
Kodakani	User Group	Rameshwra U G	Bangarappa, keriyappa, dyavappa, urehappa	keriyappa Rayan (janti)	1222	-	Fodder	Nos
Kodakani	User Group	Rameshwra U G	Lingappa Keriyanna	Rayan Huchappa	1223	-	Fodder	Nos
Kodakani	User Group	Rameshwra U G	Huchappa	Huchappa	1224	-	Fodder	Nos
Kodakani	User Group	Rameshwra U G	Huchamma	keriyappa	1225	-	Fodder	Nos
Kodakani	User Group	Rameshwra U G	Kudikar Dyavappa	Giddappa	1226	-	Fodder	Nos
Kodakani	User Group	Rameshwra U G	Y Yuvaraja	k Bangarappa	1227	-	Fodder	Nos
Kodakani	User Group	Rameshwra U G	Huchappa D	Anantan Hulyappa	1228	-	Fodder	Nos
Kodakani	User Group	Rameshwra U G	Manchappa	Puttappa	1229	-	Fodder	Nos
Kodakani	User Group	Rameshwra U G	Dattubarav	Venkatara	1230	-	Fodder	Nos
Kodakani	User Group	Rameshwra U G	Keriyappa	Huchappa	1231	-	Fodder	Nos
Kodakani	User Group	Maremma bailu U G	B virobarao	Gvindara	1232	-	Fodder	Nos
Kodakani	User Group	Maremma bailu U G	Pandurangarao	Vishweshwaraja	1233	-	Fodder	Nos
Kodakani	User Group	Maremma bailu U G	annamma	Ningappa, maruru basappa S	1234	-	Fodder	Nos
Kodakani	User Group	Maremma bailu U G	Basappa	Dyavappa Maruru	1235	-	Fodder	Nos

Kodakani	User Group	Maremman bailu U G	basappa	Dyavappa S	1236	-	Fodder	Nos
Kodakani	User Group	Maremman bailu U G	Ramappa	dyavappa Uruganahalli	1237	-	Fodder	Nos
Kodakani	User Group	Maremman bailu U G	Dyavappa	keriyappa	1238	-	Fodder	Nos
Kodakani	User Group	Maremman bailu U G	Puttamma	Puttappa	1239	-	Fodder	Nos
Kodakani	User Group	Maremman bailu U G	Keriyappa	Dddappa Kereppa	1240	-	Fodder	Nos
Kodakani	User Group	Maremman bailu U G	R P Gondappa Govindaraju Mallikarjuna	Vishwanatha	1241	-	Fodder	Nos
Kodakani	User Group	Maremman bailu U G	Puttappa	Timmappa Rayak	1242	-	Fodder	Nos
Kodakani	User Group	Maremman bailu U G	Bangarappa,keriyappa ,Dyavappa , urehappa,	keriyappa Rayan	1243	-	Fodder	Nos
Kodakani	User Group	Maremman bailu U G	sheshagiriappa	Laxmanappa	1244	-	Fodder	Nos
Kodakani	User Group	Maremman bailu U G	Keriyamma Hulen	Huchappa	1245	-	Fodder	Nos
Kodakani	User Group	Maremman bailu U G	Rudrappa	Pakkirappa	1246	-	Fodder	Nos
Kodakani	User Group	Maremman bailu U G	Basappa	Basanna	1247	-	Fodder	Nos
Kodakani	User Group	Maremman bailu U G	savitramma	Huchappa	1248	-	Fodder	Nos
Kodakani	User Group	Maremman bailu U G	k Tulujappa	Ganapatappa	1249	-	Fodder	Nos
Kodakani	User Group	Maremman bailu U G	Yanken Bangarappa	Ramappa	1250	-	Fodder	Nos
Kodakani	User Group	Maremman bailu U G	Hiriappa	Bangarappa Yankena	1251	-	Fodder	Nos
Kodakani	User Group	Maremman bailu U G	Yankena Ramappa	ngarappa Hiriappa Bangara	1252	-	Fodder	Nos
Kodakani	User Group	Maremman bailu U G	Chinnappa K M	Mariyappa	1253	-	Fodder	Nos
Kodakani	User Group	Maremman bailu U G	Keriyappa	Sannirappa hitlamane	1254	-	Fodder	Nos
Kodakani	User Group	Maremman bailu U G	Tokappa U b	Bangarappa Chikkavali	1255	-	Fodder	Nos
Kodakani	User Group	Maremman bailu U G	annappa	Huchappa	1256	-	Fodder	Nos
Kodakani	User Group	Maremman bailu U G	Channamma	Hliyappa Shetty	1257	-	Fodder	Nos
Kodakani	User Group	Maremman bailu U G	Goamma	Bangarappa	1258	-	Fodder	Nos
Kodakani	User Group	Maremman bailu U G	Mutturaja Y B	ra Basavannayappa, Laxama	1259	-	Fodder	Nos
Kodakani	User Group	Maremman bailu U G	Huvappa J	Guli Erappa	1260	-	Fodder	Nos
Kodakani	User Group	Maremman bailu U G	Shivakumar	Rayan Puttappa	1261	-	Fodder	Nos
Kodakani	User Group	Maremman bailu U G	higgada anna Erappa	Rudrappa	1262	-	Fodder	Nos
Kodakani	User Group	Maremman bailu U G	Erappa	Sanna Erappa	1263	-	Fodder	Nos
Kodakani	User Group	Maremman bailu U G	Vaddi Mariyappa	Kurappa	1264	-	Fodder	Nos
Kodakani	User Group	Maremman bailu U G	Renukamma	Basavarajappa	1265	-	Fodder	Nos
Kodakani	User Group	Maremman bailu U G	shivappa	Huchappa	1266	-	Fodder	Nos
Kodakani	User Group	Maremman bailu U G	Mahabala hetty Tippanna	mallanna	1267	-	Fodder	Nos
Kodakani	User Group	Maremman bailu U G	Ramakrihana	P Madirajappa	1268	-	Fodder	Nos
Kodakani	User Group	Maremman bailu U G	Chatrappa	Basavannayappa	1269	-	Fodder	Nos
Kodakani	User Group	Maremman bailu U G	kukke ningamma daara		1270	-	Fodder	Nos
Kodakani	User Group	Maremman bailu U G	manjappa	puttappa gudigara	1271	-	Fodder	Nos
Kodakani	User Group	Maremman bailu U G	baavanyappa		1272	-	Fodder	Nos
Kodakani	User Group	Maremman bailu U G	manchappa peddappa daara bhimanna		1273	-	Fodder	Nos
Kodakani	User Group	Maremman bailu U G	keriyappa	bangarappa	1274	-	Fodder	Nos
Kodakani	User Group	Maremman bailu U G	kadamani timappa	mallappa	1275	-	Fodder	Nos
Kodakani	User Group	Maremman bailu U G	dyavappa	erappa	1276	-	Fodder	Nos
Kodakani	User Group	Maremman bailu U G	shivappa	bangarappa	1277	-	Fodder	Nos
Kodakani	User Group	Maremman bailu U G	Haumanthappa	barmappa	1278	-	Fodder	Nos
Kodakani	User Group	Maremman bailu U G	manjappa	sannappa	1279	-	Fodder	Nos
Kodakani	User Group	Maremman bailu U G	k p manjappa	pakkirappa	1280	-	Fodder	Nos
Kodakani	User Group	Maremman bailu U G	budevamma	bangarappa	1281	-	Fodder	Nos
Kodakani	User Group	Maremman bailu U G	Erappa	Mariyappa	1282	-	Fodder	Nos
Kodakani	User Group	Maremman bailu U G	Dyavamma	Keriyappa	1283	-	Fodder	Nos
Kodakani	User Group	Maremman bailu U G	Prahald Batt	Gundu batt	1284	-	Fodder	Nos
Kodakani	User Group	Maremman bailu U G	Dyavamma	Keriyappa	1285	-	Fodder	Nos
Kodakani	User Group	Maremman bailu U G	Guli Huchamma	keriyappa	1286	-	Fodder	Nos
Kodakani	User Group	Maremman bailu U G	Laxmanappa	Bangarappa Yenken	1287	-	Fodder	Nos
Kodakani	User Group	Maremman bailu U G	K Bangarappa	Keriyappa	1288	-	Fodder	Nos
Kodakani	User Group	Maremman bailu U G	Baavannayappa Goda,devappa	Channabasappa Gwda	1289	-	Fodder	Nos
Kodakani	User Group	Maremman bailu U G	Annamalai		1290	-	Fodder	Nos
Kodakani	User Group	Maremman bailu U G	Huchappa	Virappa huchappa	1291	-	Fodder	Nos
Kodakani	User Group	Maremman bailu U G	Basaya	Basappa	1292	-	Fodder	Nos
Kodakani	User Group	Maremman bailu U G	Maruru basappa	Dyavappa	1293	-	Fodder	Nos

Kodakani	User Group	Maremman bailu U G	Rayan bangarappa	Giddappa	1294	-	Fodder	Nos
Kodakani	User Group	Maremman bailu U G	vaddi Kurappa	Huchappa	1295	-	Fodder	Nos
Kodakani	User Group	Maremman bailu U G	Yenkin keriyamma	Tippanna	1296	-	Fodder	Nos
Kodakani	User Group	Maremman bailu U G	Bharati	H M Ningappa	1297	-	Fodder	Nos
Kodakani	User Group	Maremman bailu U G	Kotan hadaxari	Vaddi bangarappa	1298	-	Fodder	Nos
Kodakani	User Group	Maremman bailu U G	Kulavalli Ejappa	karidyavapp	1299	-	Fodder	Nos
Kodakani	User Group	Maremman bailu U G	Durugamma D	Hanumantappa	1300	-	Fodder	Nos
Kodakani	User Group	Maremman bailu U G	shavamma	Kumbati Bangarappa Gpalapp	1301	-	Fodder	Nos
Kodakani	User Group	Maremman bailu U G	Chnnappa hivappa Madhu	Bangarappa	1302	-	Fodder	Nos
Kodakani	User Group	Maremman bailu U G	Kumbati kariyappa	Huchappa	1303	-	Fodder	Nos
Kodakani	User Group	Eshwara U G	Renukamma	Keriyappa dasara	1304	-	Fodder	Nos
Kodakani	User Group	Eshwara U G	Keridevamma	Janakappa yenke	1305	-	Fodder	Nos
Kodakani	User Group	Eshwara U G	Bedavatti Durugappa	Dyavappa	1306	-	Fodder	Nos
Kodakani	User Group	Eshwara U G	Hanumantappa	Dyavappa uruganahalli	1307	-	Fodder	Nos
Kodakani	User Group	Eshwara U G	Virabhadrappa	Channabasanna	1308	-	Fodder	Nos
Kodakani	User Group	Eshwara U G	Umapati yane hanamukhappa	Uruganahalli durugappa	1309	-	Fodder	Nos
Kodakani	User Group	Eshwara U G	shivappa	Budyappa idagdu	1310	-	Fodder	Nos
Kodakani	User Group	Eshwara U G	Rudranna	Rajanna	1311	-	Fodder	Nos
Kodakani	User Group	Eshwara U G	K sanjiv rao		1312	-	Fodder	Nos
Kodakani	User Group	Eshwara U G	Mohaddin aab		1313	-	Fodder	Nos
Kodakani	User Group	Eshwara U G	Manchappa	Hanumantappa kulavalli	1314	-	Fodder	Nos
Kodakani	User Group	Eshwara U G	Gangadharappa	avalli Bmanna yane Huchapp	1315	-	Fodder	Nos
Kodakani	User Group	Eshwara U G	kariyappa	kurappa yenken	1316	-	Fodder	Nos
Kodakani	User Group	Eshwara U G	Rangamma	Ramappa	1317	-	Fodder	Nos
Kodakani	User Group	Eshwara U G	Bangaramma	Rayan Bangarappa	1318	-	Fodder	Nos
Kodakani	User Group	Eshwara U G	Vaddi Ningappa	Huchappa	1319	-	Fodder	Nos
Kodakani	User Group	Eshwara U G	Bangarappa	parasappa	1320	-	Fodder	Nos
Kodakani	User Group	Eshwara U G	Huchappa	Bangarappa	1321	-	Fodder	Nos
Kodakani	User Group	Eshwara U G	Huchamma	Mukundappa	1322	-	Fodder	Nos
Kodakani	User Group	Eshwara U G	savitramma	Pundalinkappa	1323	-	Fodder	Nos
Kodakani	User Group	Eshwara U G	Girijamma	Chandrashekarappa	1324	-	Fodder	Nos
Kodakani	User Group	Eshwara U G	Huchamma	Huchappa Arekppa	1325	-	Fodder	Nos
Kodakani	User Group	Eshwara U G	Basaveshwara	kurappa yenken	1326	-	Fodder	Nos
Kodakani	User Group	Eshwara U G	Ejjappa Kulavalli	karidyavappa	1327	-	Fodder	Nos
Kodakani	User Group	Eshwara U G	Mallamma	adigappa gwda basavannayap	1328	-	Fodder	Nos
Kodakani	User Group	Eshwara U G	Eharappa	Krisannappa	1329	-	Fodder	Nos
Kodakani	User Group	Eshwara U G	Nimbamma	Devendrappa	1330	-	Fodder	Nos
Kodakani	User Group	Eshwara U G	Hanumantappa	kenchappa Rayak	1331	-	Fodder	Nos
Kodakani	User Group	Eshwara U G	Guli shivamurti	keriyappa	1332	-	Fodder	Nos
Kodakani	User Group	Eshwara U G	Gangamma	keriyappa	1333	-	Fodder	Nos
Kodakani	User Group	Eshwara U G	Eshwarappa	Huchappa, hanumantappa s	1334	-	Fodder	Nos
Kodakani	User Group	Eshwara U G	Eshwarappa	huchappa hsamane	1335	-	Fodder	Nos
Kodakani	User Group	Eshwara U G	Bisthappa	Dyavappa divara	1336	-	Fodder	Nos
Kodakani	User Group	Eshwara U G	Mahamad Khan Abdhul jabbar aab		1337	-	Fodder	Nos
Kodakani	User Group	Eshwara U G	karibasamma	pakkirappa	1338	-	Fodder	Nos
Kodakani	User Group	Eshwara U G	shanmukhappa goda	ga mava M Basavarajappa g	1339	-	Fodder	Nos
Kodakani	User Group	Eshwara U G	Bandige baavarajappa	Bangarashetty	1340	-	Fodder	Nos
Kodakani	User Group	Eshwara U G	Bavannayappa	Manjappa chikkashake	1341	-	Fodder	Nos
Kodakani	User Group	Eshwara U G	Ganapati hetty	Venkatappa	1342	-	Fodder	Nos
Kodakani	User Group	Eshwara U G	Hanumantappa	Huchappa, Eshwarappa s	1343	-	Fodder	Nos
Kodakani	User Group	Eshwara U G	Bangaramma	H K Basavarajappa	1344	-	Fodder	Nos
Kodakani	User Group	Eshwara U G	K J nagaraja	Virappa gwda	1345	-	Fodder	Nos
Kodakani	User Group	Eshwara U G	Gowamma	Manjappa	1346	-	Fodder	Nos
Kodakani	User Group	Eshwara U G	Halappa Jamballi	Dyavappa	1347	-	Fodder	Nos
Kodakani	User Group	Eshwara U G	Rayk Huchappa	nnappa,sannappa Parvatamm	1348	-	Fodder	Nos
Kodakani	User Group	Eshwara U G	Ramappa	lachappa	1349	-	Fodder	Nos
Kodakani	User Group	Eshwara U G	Ramappa	Bhimappa,Tikappa,Shivappa,	1350	-	Fodder	Nos
Kodakani	User Group	Eshwara U G	vaddi Kurappa	Huchappa	1351	-	Fodder	Nos

Kodakani	User Group	Eshwara U G	Anantappa Huchappa	Mallappa	1352	-	Fodder	Nos
Kodakani	User Group	Eshwara U G	Dattobarao	Venkatara	1353	-	Fodder	Nos
Kodakani	User Group	Eshwara U G	Ananta Huchappa	Puttappa	1354	-	Fodder	Nos
Kodakani	User Group	Eshwara U G	Bangaramma	Madhu mallana Bangarappa	1355	-	Fodder	Nos
Kodakani	User Group	Eshwara U G	Bangarappa	Erappagulli	1356	-	Fodder	Nos
Kodakani	User Group	Eshwara U G	Kempamma	Bangarappa	1357	-	Fodder	Nos
Kodakani	User Group	Eshwara U G	Dyavappa Ramappa	basappa(Janti)	1358	-	Fodder	Nos
Kodakani	User Group	Eshwara U G	Ganapati H K	Ddda Huchappa	1359	-	Fodder	Nos
Kodakani	User Group	Eshwara U G	Karidevamma	Basavannayappa	1360	-	Fodder	Nos
Kodakani	User Group	Eshwara U G	Rayan Gopalappa	Jabalappa	1361	-	Fodder	Nos
Kodakani	User Group	Eshwara U G	Halappa	Jabalappa	1362	-	Fodder	Nos
Kodakani	User Group	Eshwara U G	Rayak puttappa	Jabalappa	1363	-	Fodder	Nos
Kodakani	User Group	Eshwara U G	Hosamane Huchamma	Huchappa	1364	-	Fodder	Nos
Kodakani	User Group	Eshwara U G	Bangaramma	Dyavappa Guli and Makkalu	1365	-	Fodder	Nos
Kodakani	User Group	Eshwara U G	Kurappa	huchappa	1366	-	Fodder	Nos
Kodakani	User Group	Eshwara U G	Umapati	Keriyappa ulavi	1367	-	Fodder	Nos
Kodakani	User Group	Eshwara U G	Tikappa gowda	Shivappa nagaraj(Janti)	1368	-	Fodder	Nos
Kodakani	User Group	Eshwara U G	Bangarappa	Bangarappa Ulavi	1369	-	Fodder	Nos
Kodakani	User Group	Eshwara U G	Keriyappa	Huchappa Kulavalli	1370	-	Fodder	Nos
Kodakani	User Group	Eshwara U G	Rayak Puttappa	Daddappa huchappa	1371	-	Fodder	Nos
Kodakani	User Group	Eshwara U G	Huchappa	Ningappa	1372	-	Fodder	Nos
Kodakani	User Group	Eshwara U G	Chandrappa	basappa kammara	1373	-	Fodder	Nos
Kodakani	User Group	Eshwara U G	Ramappa	dyavappa Uruganahalli	1374	-	Fodder	Nos
Kodakani	User Group	Eshwara U G	Nuvappa	Durgappa	1375	-	Fodder	Nos
Kodakani	User Group	Eshwara U G	Puttappa	Ramappa	1376	-	Fodder	Nos
Kodakani	User Group	Eshwara U G	Gopalappa	Dharmappa	1377	-	Fodder	Nos
Kodakani	User Group	Eshwara U G	Jambehalli kurappa	Dyavappa	1378	-	Fodder	Nos
Kodakani	User Group	Eshwara U G	Rangamma	Keladi Ramappa	1379	-	Fodder	Nos
Kodakani	User Group	Eshwara U G	Hulen Kidiyappa	keriyappa	1380	-	Fodder	Nos
Kodakani	User Group	Eshwara U G	Manjappa	sannappa siddappa	1381	-	Fodder	Nos
Kodakani	User Group	Eshwara U G	Keriyappa	sannappa Uruganahalli	1382	-	Fodder	Nos
Kodakani	User Group	Eshwara U G	Balindrappa	Kannappa	1383	-	Fodder	Nos
Kodakani	User Group	Eshwara U G	Bangarappa	Ramappa yanken	1384	-	Fodder	Nos
Kodakani	User Group	Eshwara U G	Hosamane Timmappa	Huchappa	1385	-	Fodder	Nos
Kodakani	User Group	Eshwara U G	Kempamma	keriyappa	1386	-	Fodder	Nos
Kodakani	User Group	Basavanna devara bailu U G	karidevamma	Dyavappa Gwda	1387	-	Fodder	Nos
Kodakani	User Group	Basavanna devara bailu U G	Baavannayappa	Dyavappa Uruganahalli	1388	-	Fodder	Nos
Kodakani	User Group	Basavanna devara bailu U G	Mukundappa	Manjappa Kuppagadde	1389	-	Fodder	Nos
Kodakani	User Group	Basavanna devara bailu U G	Virbhadrappa	Manjappa kuppagadde	1390	-	Fodder	Nos
Kodakani	User Group	Basavanna devara bailu U G	Rayak Ningappa	Huchappa	1391	-	Fodder	Nos
Kodakani	User Group	Basavanna devara bailu U G	Puttamma	Ningappa	1392	-	Fodder	Nos
Kodakani	User Group	Basavanna devara bailu U G	Basamma	Kulavalli Bisthappa	1393	-	Fodder	Nos
Kodakani	User Group	Basavanna devara bailu U G	siggada Erappa	sanna Rudrappa	1394	-	Fodder	Nos
Kodakani	User Group	Basavanna devara bailu U G	Virbhadrappa Yane Baavannayappa	sanna Rudrappa siggada	1395	-	Fodder	Nos
Kodakani	User Group	Basavanna devara bailu U G	Channavirappa	sanna Rudrappa siggada	1396	-	Fodder	Nos
Kodakani	User Group	Basavanna devara bailu U G	Bangaramma	Rayan Bangarappa	1397	-	Fodder	Nos
Kodakani	User Group	Basavanna devara bailu U G	Danappa H mariyappa hitlamani		1398	-	Fodder	Nos
Kodakani	User Group	Basavanna devara bailu U G	Durugappa	H Huchappa	1399	-	Fodder	Nos
Kodakani	User Group	Basavanna devara bailu U G	Megharaja	Sannappa	1400	-	Fodder	Nos
Kodakani	User Group	Basavanna devara bailu U G	Nagamma	Ramachandra rayak	1401	-	Fodder	Nos
Kodakani	User Group	Basavanna devara bailu U G	Bailu Madyappa	parasanna bailu	1402	-	Fodder	Nos
Kodakani	User Group	Basavanna devara bailu U G	Huchamma	huchappa hsamane	1403	-	Fodder	Nos
Kodakani	User Group	Basavanna devara bailu U G	kempamma	bangarappa hsamane	1404	-	Fodder	Nos
Kodakani	User Group	Basavanna devara bailu U G	Bisthappa	Dyavappa Guli	1405	-	Fodder	Nos
Kodakani	User Group	Basavanna devara bailu U G	Bangarappa	Dyavappa	1406	-	Fodder	Nos
Kodakani	User Group	Basavanna devara bailu U G	keriyappa	Dyavappa	1407	-	Fodder	Nos
Kodakani	User Group	Basavanna devara bailu U G	parasappa	dyavappa	1408	-	Fodder	Nos
Kodakani	User Group	Basavanna devara bailu U G	Manjappa	Timmappa	1409	-	Fodder	Nos

Kodakani	User Group	Basavanna devara bailu U G	Dyavappa	Timmappa	1410	-	Fodder	Nos
Kodakani	User Group	Basavanna devara bailu U G	Megharaja	Huchappa	1411	-	Fodder	Nos
Kodakani	User Group	Basavanna devara bailu U G	Eharappa	huchappa hsamane	1412	-	Fodder	Nos
Kodakani	User Group	Basavanna devara bailu U G	Hanumantappa	Huchappa, Eshwarappa s	1413	-	Fodder	Nos
Kodakani	User Group	Basavanna devara bailu U G	Jnanes h	Eshwarappa	1414	-	Fodder	Nos
Kodakani	User Group	Basavanna devara bailu U G	Yanken huvappa nayak	puttappa	1415	-	Fodder	Nos
Kodakani	User Group	Basavanna devara bailu U G	Y b hiriyappa	bangarappa	1416	-	Fodder	Nos
Kodakani	User Group	Basavanna devara bailu U G	shivappa	basavannayappa	1417	-	Fodder	Nos
Kodakani	User Group	Basavanna devara bailu U G	baavarajappa	Hucharayappa	1418	-	Fodder	Nos
Kodakani	User Group	Basavanna devara bailu U G	Hulen Gantyappa Dyavappa		1419	-	Fodder	Nos
Kodakani	User Group	Basavanna devara bailu U G	Holiyappa	kurappa yenken	1420	-	Fodder	Nos
Kodakani	User Group	Basavanna devara bailu U G	Puruhotama lakhmikant ruchik	puttappa	1421	-	Fodder	Nos
Kodakani	User Group	Basavanna devara bailu U G	C baavarajappa	channavirappa	1422	-	Fodder	Nos
Kodakani	User Group	Basavanna devara bailu U G	Jnanes h E	Erappa	1423	-	Fodder	Nos
Kodakani	User Group	Basavanna devara bailu U G	sujata	Hanumantappa bilagi	1424	-	Fodder	Nos
Kodakani	User Group	Basavanna devara bailu U G	shivappa	Ramappa	1425	-	Fodder	Nos
Kodakani	User Group	Basavanna devara bailu U G	Eharappa	Ramappa	1426	-	Fodder	Nos
Kodakani	User Group	Basavanna devara bailu U G	Hanumantappa	Huchappa hsamane	1427	-	Fodder	Nos
Kodakani	User Group	Basavanna devara bailu U G	Tikappa	Ramappa	1428	-	Fodder	Nos
Kodakani	User Group	Basavanna devara bailu U G	Y Hanumantappa	K bangarappa	1429	-	Fodder	Nos
Kodakani	User Group	Basavanna devara bailu U G	K hiriyanna	K Bangarappa	1430	-	Fodder	Nos
Kodakani	User Group	Basavanna devara bailu U G	Y B hivamurti	k bangarappa	1431	-	Fodder	Nos
Kodakani	User Group	Basavanna devara bailu U G	Rayana Ramappa	yanc mukappa, Rayana keriy	1432	-	Fodder	Nos
Kodakani	User Group	Basavanna devara bailu U G	Basappa	Annappa gwda	1433	-	Fodder	Nos
Kodakani	User Group	Basavanna devara bailu U G	Gangubayi	bangaraswami	1434	-	Fodder	Nos
Kodakani	User Group	Basavanna devara bailu U G	Bhagya v Vagdevi	Chandrappa	1435	-	Fodder	Nos
Kodakani	User Group	Basavanna devara bailu U G	Huchappa	bangarappa	1436	-	Fodder	Nos
Kodakani	User Group	Basavanna devara bailu U G	K b Hucharayappa	Bangarappa	1437	-	Fodder	Nos
Kodakani	User Group	Basavanna devara bailu U G	Yanken ravikumar	laxshamanappa	1438	-	Fodder	Nos
Kodakani	User Group	Basavanna devara bailu U G	Keriyappa	Tippanna	1439	-	Fodder	Nos
Kodakani	User Group	Basavanna devara bailu U G	Gangamma	keriyappa	1440	-	Fodder	Nos
Kodakani	User Group	Basavanna devara bailu U G	Basamma	Bangarappa	1441	-	Fodder	Nos
Kodakani	User Group	Basavanna devara bailu U G	Hanumantappa	Kndikar Sannappa	1442	-	Fodder	Nos
Kodakani	User Group	Basavanna devara bailu U G	sitamma	Huchappa	1443	-	Fodder	Nos
Kodakani	User Group	Basavanna devara bailu U G	kamma	Basavannayappa	1444	-	Fodder	Nos
Kodakani	User Group	Basavanna devara bailu U G	Omkaramma	Chalatappa, Bisthamma w	1445	-	Fodder	Nos
Kodakani	User Group	Basavanna devara bailu U G	Budyappa	sanna puttappa	1446	-	Fodder	Nos
Kodakani	User Group	Basavanna devara bailu U G	subramanya Udupa k	Krishana udupa	1447	-	Fodder	Nos
Kodakani	User Group	Basavanna devara bailu U G	Bangarappa vaddi	kurappa	1448	-	Fodder	Nos
Kodakani	User Group	Basavanna devara bailu U G	tammannappa	hallappagwda	1449	-	Fodder	Nos
Kodakani	User Group	Basavanna devara bailu U G	Huvappa	guli erappa	1450	-	Fodder	Nos
Kodakani	User Group	Basavanna devara bailu U G	K.G hivappa	veerappagwda	1451	-	Fodder	Nos
Kodakani	User Group	Basavanna devara bailu U G	Manjappa	Danappa Ganapathi	1452	-	Fodder	Nos
Kodakani	User Group	Basavanna devara bailu U G	Baavarajappa	danappa ganapathi	1453	-	Fodder	Nos
Kodakani	User Group	Basavanna devara bailu U G	annappa	r danappa ganapathi	1454	-	Fodder	Nos
Kodakani	User Group	Basavanna devara bailu U G	sandhya	yuvaraja	1455	-	Fodder	Nos
Kodakani	User Group	Basavanna devara bailu U G	jayamma	mruthyunjaya	1456	-	Fodder	Nos
Kodakani	User Group	Basavanna devara bailu U G	Gopalappa	Dharmappa Ganati	1457	-	Fodder	Nos
Kodakani	User Group	Basavanna devara bailu U G	nagaraja	basavanyappa	1458	-	Fodder	Nos
Kodakani	User Group	Ranganatha U G	Dakappa	r Basavanyappa	1459	-	Fodder	Nos
Kodakani	User Group	Ranganatha U G	Chandrappa	purappa	1460	-	Fodder	Nos
Kodakani	User Group	Ranganatha U G	gopalapa	purappa	1461	-	Fodder	Nos
Kodakani	User Group	Ranganatha U G	ramachandarappa	guli erappa	1462	-	Fodder	Nos
Kodakani	User Group	Ranganatha U G	bilagodu hucharayappa	ningappa	1463	-	Fodder	Nos
Kodakani	User Group	Ranganatha U G	suruganahalli durugappa	channabasappa	1464	-	Fodder	Nos
Kodakani	User Group	Ranganatha U G	bilavagodu dharmappa	ningappa	1465	-	Fodder	Nos
Kodakani	User Group	Ranganatha U G	Rayan puttappa	dddappa huchappa	1466	-	Fodder	Nos
Kodakani	User Group	Ranganatha U G	D baavanyappa	manchappa chikkashakuna	1467	-	Fodder	Nos

Kodakani	User Group	Ranganatha U G	shehagiriappa	krishnamurthy	1468	-	Fodder	Nos
Kodakani	User Group	Ranganatha U G	saviramma	basavanyappa	1469	-	Fodder	Nos
Kodakani	User Group	Ranganatha U G	Bangari Anandappa	chidambarappa	1470	-	Fodder	Nos
Kodakani	User Group	Ranganatha U G	Anandappa	Ramappa	1471	-	Fodder	Nos
Kodakani	User Group	Ranganatha U G	chidambarappa		1472	-	Fodder	Nos
Kodakani	User Group	Ranganatha U G	Rayana huchappa	Sannappa	1473	-	Fodder	Nos
Kodakani	User Group	Ranganatha U G	savithramma	hucharayan	1474	-	Fodder	Nos
Kodakani	User Group	Ranganatha U G	Jambappa	thimmappa	1475	-	Fodder	Nos
Kodakani	User Group	Ranganatha U G	godana keriyappa	Dyavappa	1476	-	Fodder	Nos
Kodakani	User Group	Ranganatha U G	godan Dyavappa	jeenappa	1477	-	Fodder	Nos
Kodakani	User Group	Ranganatha U G	keriyappa	r bangarappa	1478	-	Fodder	Nos
Kodakani	User Group	Ranganatha U G	keriyamma	subhanna,Megharaj S	1479	-	Fodder	Nos
Kodakani	User Group	Ranganatha U G	Thimmanna	mallanna	1480	-	Fodder	Nos
Kodakani	User Group	Ranganatha U G	thimmanna	bangarappa enken	1481	-	Fodder	Nos
Kodakani	User Group	Ranganatha U G	ramappa	rudrappa chikkashakuna	1482	-	Fodder	Nos
Kodakani	User Group	Ranganatha U G	ningappa puttappa karidevamma	basavanyappa	1483	-	Fodder	Nos
Kodakani	User Group	Ranganatha U G	bangaramma	dyavappa enken	1484	-	Fodder	Nos
Kodakani	User Group	Ranganatha U G	puttamma	puttappa mallamma W	1485	-	Fodder	Nos
Kodakani	User Group	Ranganatha U G	puttappagoda	ramappa gwdan	1486	-	Fodder	Nos
Kodakani	User Group	Ranganatha U G	puttamma	puttappa	1487	-	Fodder	Nos
Kodakani	User Group	Ranganatha U G	Ananthana puttappa	huchanna	1488	-	Fodder	Nos
Kodakani	User Group	Ranganatha U G	k tulajappa		1489	-	Fodder	Nos
Kodakani	User Group	Ranganatha U G	k. mohana j	k shivappa	1490	-	Fodder	Nos
Kodakani	User Group	Ranganatha U G	lokesh b n	bangarapa	1491	-	Fodder	Nos
Kodakani	User Group	Ranganatha U G	channamma	SM Jayadevappa	1492	-	Fodder	Nos
Kodakani	User Group	Ranganatha U G	Mukundappa	r Erappa guli	1493	-	Fodder	Nos
Kodakani	User Group	Ranganatha U G	Hucharayappa	r Kempappa	1494	-	Fodder	Nos
Kodakani	User Group	Ranganatha U G	Eshwarappa Hanumanthapp	huchappa	1495	-	Fodder	Nos
Kodakani	User Group	Ranganatha U G	Bangarappa	Jamballi dyavappa	1496	-	Fodder	Nos
Kodakani	User Group	Ranganatha U G	Korappa	Jamballi dyavappa	1497	-	Fodder	Nos
Kodakani	User Group	Ranganatha U G	lakshmanappa	r Bangarappa	1498	-	Fodder	Nos
Kodakani	User Group	Ranganatha U G	H.B Hiriyappa chandrahekhara	Bangarappa janti	1499	-	Fodder	Nos
Kodakani	User Group	Ranganatha U G	kotan hadakhari		1500	-	Fodder	Nos
Kodakani	User Group	Ranganatha U G	Veerabhadrappa	Manchappa	1501	-	Fodder	Nos
Kodakani	User Group	Ranganatha U G	jagdeesh R	Shivanandappa R	1502	-	Fodder	Nos
Kodakani	User Group	Ranganatha U G	Ashadevi	Subhashayya	1503	-	Fodder	Nos
Kodakani	User Group	Ranganatha U G	channappa	pakkirappa	1504	-	Fodder	Nos
Kodakani	User Group	Ranganatha U G	lingaraja	chinnappa	1505	-	Fodder	Nos
Kodakani	User Group	Ranganatha U G	ravi	sureshappa	1506	-	Fodder	Nos
Kodakani	User Group	Ranganatha U G	srhrinivasa	r sureshappa	1507	-	Fodder	Nos
Kodakani	User Group	Ranganatha U G	Asha	Basavaraja	1508	-	Fodder	Nos
Kodakani	User Group	Ranganatha U G	shantappa	Erappa	1509	-	Fodder	Nos
Kodakani	User Group	Ranganatha U G	Malatesha	r Eshwarappa	1510	-	Fodder	Nos
Kodakani	User Group	Ranganatha U G	Devamma	Hanumanthappa	1511	-	Fodder	Nos
Kodakani	User Group	Ranganatha U G	Baavaraja	Huchappa	1512	-	Fodder	Nos
Kodakani	User Group	Ranganatha U G	Baskara	r Hiriyappa	1513	-	Fodder	Nos
Kodakani	User Group	Ranganatha U G	K.B Dokappa	Bangarappa	1514	-	Fodder	Nos
Kodakani	User Group	Ranganatha U G	Devamma	Eshwarappa	1515	-	Fodder	Nos
Kodakani	User Group	Ranganatha U G	Janakappa	Kurappa	1516	-	Fodder	Nos
Kodakani	User Group	Ranganatha U G	Chowdamma	keriyappa	1517	-	Fodder	Nos
Kodakani	User Group	Ranganatha U G	shantappa	bangarappa	1518	-	Fodder	Nos
Kodakani	User Group	Ranganatha U G	shridhara U.T	Basavanyappa	1519	-	Fodder	Nos
Kodakani	User Group	Ranganatha U G	Nagaraja	thippappa	1520	-	Fodder	Nos
Kodakani	User Group	Ranganatha U G	lakshmana	keriyappa	1521	-	Fodder	Nos
Kodakani	User Group	Ranganatha U G	Baavarajappa	erappa	1522	-	Fodder	Nos
Kodakani	User Group	Ranganatha U G	sureshappa	bangarappa	1523	-	Fodder	Nos
Kodakani	User Group	Ranganatha U G	Jayachandra	halappa	1524	-	Fodder	Nos
Kodakani	User Group	Ranganatha U G	ramesh	dyavappa	1525	-	Fodder	Nos

Kodakani	User Group	Ranganatha U G	sarojamma,vinodamma, rohini	k keriyappa	1526	-	Fodder	Nos
Kodakani	User Group	Ranganatha U G	dharmappa	bangarappa	1527	-	Fodder	Nos
Kodakani	User Group	Ranganatha U G	shanthappa	bangarappa	1528	-	Fodder	Nos
Kodakani	User Group	Ranganatha U G	maheshappa	ijjappa	1529	-	Fodder	Nos
Kodakani	User Group	Ranganatha U G	Huchamma	Keriyappa	1530	-	Fodder	Nos
Kodakani	User Group	Ranganatha U G	Ningamma	hriyappa	1531	-	Fodder	Nos
Kodakani	User Group	Ranganatha U G	Malati	bhaskara	1532	-	Fodder	Nos
Kodakani	User Group	Ranganatha U G	Raghavendra H	Hanumanthappa	1533	-	Fodder	Nos
Kodakani	User Group	Ranganatha U G	Ningappa H	Hnuamnthappa hsamane	1534	-	Fodder	Nos
Kodakani	User Group	Ranganatha U G	Raghavendra H	Hanumanthappa Hsamani	1535	-	Fodder	Nos
Kodakani	User Group	Ranganatha U G	Huchappa	Thimmappa	1536	-	Fodder	Nos
Kodakani	User Group	Ranganatha U G	Renukamma	Veerabhadrapa	1537	-	Fodder	Nos
Kodakani	User Group	Ranganatha U G	sannamma	mukundappa	1538	-	Fodder	Nos
Kodakani	User Group	Ranganatha U G	ramanaika		1539	-	Fodder	Nos
Kodakani	User Group	Ranganatha U G	shivamurthy	gantyappa	1540	-	Fodder	Nos
Kodakani	User Group	Ranganatha U G	H pilyappa	dyavappa	1541	-	Fodder	Nos
Kodakani	User Group	Ranganatha U G	R.Y Huvappa	chidambarappa	1542	-	Fodder	Nos
Kodakani	User Group	Ranganatha U G	shadakshari	anandappa	1543	-	Fodder	Nos
Kodakani	User Group	Ranganatha U G	Bangaraamy	D budyappa	1544	-	Fodder	Nos
Kodakani	User Group	Ranganatha U G	K. mohanada	K.M Venkatasamy naidu	1545	-	Fodder	Nos
Kodakani	User Group	Ranganatha U G	Bangaramma	basavarajappa	1546	-	Fodder	Nos
Kodakani	User Group	Ranganatha U G	Tejappa J.K	appa, krishnamurthy keriyapp	1547	-	Fodder	Nos
Kodakani	User Group	Ranganatha U G	tejappa	keriyappa ganathi	1548	-	Fodder	Nos
Kodakani	User Group	Ranganatha U G	Huchappa	bangarappa	1549	-	Fodder	Nos
Kodakani	User Group	Ranganatha U G	gurumurthy	bangarappa	1550	-	Fodder	Nos
Kodakani	User Group	Ranganatha U G	nagaraja	bangarappa	1551	-	Fodder	Nos
Kodakani	User Group	Ranganatha U G	bheemappa	bangarappa	1552	-	Fodder	Nos
Kodakani	User Group	Ranganatha U G	shridhara	basavanyappa	1553	-	Fodder	Nos
Kodakani	User Group	Ranganatha U G	jadeeharayana	bar huchappa	1554	-	Fodder	Nos
Kodakani	User Group	Ranganatha U G	nagaraja M B	Basappa maruru	1555	-	Fodder	Nos
Dodderikoppa	User Group	Dodderikoppa bailu U G	Lakshmbai w	o Narayanarao	1556	-	Fodder	Nos
Dodderikoppa	User Group	Dodderikoppa bailu U G	H omkarappa s	o manchappa	1557	-	Fodder	Nos
Dodderikoppa	User Group	Dodderikoppa bailu U G	Honnibishtappa s	o huchappa	1558	-	Fodder	Nos
Dodderikoppa	User Group	Dodderikoppa bailu U G	Bangarappa, lakshmanappa, rajappa		1559	-	Fodder	Nos
Dodderikoppa	User Group	Dodderikoppa bailu U G	Tapal manchappa s	o Huchappa	1560	-	Fodder	Nos
Dodderikoppa	User Group	Dodderikoppa bailu U G	Chinamma w	o Shivappa	1561	-	Fodder	Nos
Dodderikoppa	User Group	Dodderikoppa bailu U G	Sannappa s	o Bhadrappa	1562	-	Fodder	Nos
Dodderikoppa	User Group	Dodderikoppa bailu U G	Renukamma, shivalingappa, Mallikarjuna		1563	-	Fodder	Nos
Dodderikoppa	User Group	Dodderikoppa bailu U G	Parshuramappa s	o Huchappa	1564	-	Fodder	Nos
Dodderikoppa	User Group	Dodderikoppa bailu U G	Gowramma w	o Bhimappa Vinayaka,	1565	-	Fodder	Nos
Dodderikoppa	User Group	Dodderikoppa bailu U G	Keriyamma w	o Honnieshwarappa	1566	-	Fodder	Nos
Dodderikoppa	User Group	Dodderikoppa bailu U G	Ningappa s	o baligappa Honne	1567	-	Fodder	Nos
Dodderikoppa	User Group	Dodderikoppa bailu U G	Haribi Basavanyappa		1568	-	Fodder	Nos
Dodderikoppa	User Group	Dodderikoppa bailu U G	Lingappa s	o Bangarappa	1569	-	Fodder	Nos
Dodderikoppa	User Group	Dodderikoppa bailu U G	Bomappa , Bomappa s	o Basappa	1570	-	Fodder	Nos
Dodderikoppa	User Group	Dodderikoppa bailu U G	Keriyamma w	o Chwdappa	1571	-	Fodder	Nos
Dodderikoppa	User Group	Dodderikoppa bailu U G	Bivakara s	o Veerbasappa	1572	-	Fodder	Nos
Dodderikoppa	User Group	Dodderikoppa bailu U G	H Krishnappa s	o Keriyappa	1573	-	Fodder	Nos
Dodderikoppa	User Group	Dodderikoppa bailu U G	Jivanna s	o Basappa	1574	-	Fodder	Nos
Dodderikoppa	User Group	Dodderikoppa bailu U G	Tippanna s	o Bistappa	1575	-	Fodder	Nos
Dodderikoppa	User Group	Dodderikoppa bailu U G	AK Bangarappa d	o Kempamma	1576	-	Fodder	Nos
Dodderikoppa	User Group	Dodderikoppa bailu U G	TG Premamma, prakasha s	o Sheshgiri	1577	-	Fodder	Nos
Dodderikoppa	User Group	Dodderikoppa bailu U G	Krishnappa s	o Bangarappa	1578	-	Fodder	Nos
Dodderikoppa	User Group	Dodderikoppa bailu U G	Basavarajappa s	o Takappa	1579	-	Fodder	Nos
Dodderikoppa	User Group	Dodderikoppa bailu U G	Shivamma w	o Narayanappa	1580	-	Fodder	Nos
Dodderikoppa	User Group	Dodderikoppa bailu U G	Ganapatappa s	o Bangarappa	1581	-	Fodder	Nos
Dodderikoppa	User Group	Dodderikoppa bailu U G	Nagarajappa s	o Bangarappa	1582	-	Fodder	Nos
Dodderikoppa	User Group	Dodderikoppa bailu U G	Sukananda s	o Bangarappa	1583	-	Fodder	Nos



Dodderikoppa	User Group	Dodderikoppa bailu U G	Ramappa s	o Manchappa	1584	-	Fodder	Nos
Bendekoppa	User Group	Dodderikoppa bailu U G	P Shankaradas s	o Ramakrishna	1585	-	Fodder	Nos
Bendekoppa	User Group	Dodderikoppa bailu U G	Dvavappa s	o Manchappa	1586	-	Fodder	Nos
Bendekoppa	User Group	Dodderikoppa bailu U G	Puttamma w	o Basavanyappa	1587	-	Fodder	Nos
Bendekoppa	User Group	Dodderikoppa bailu U G	Jemma w	o Chwchappa	1588	-	Fodder	Nos
Bendekoppa	User Group	Dodderikoppa bailu U G	Tulasamma w	o Gopalappa	1589	-	Fodder	Nos
Bendekoppa	User Group	Dodderikoppa bailu U G	K Chandrappa s	o Keriyappa	1590	-	Fodder	Nos
Bendekoppa	User Group	Dodderikoppa bailu U G	B Paddappa s	o Badiyappa bilanagapura	1591	-	Fodder	Nos
Bendekoppa	User Group	Dodderikoppa bailu U G	Puttappa s	o Mariyappa	1592	-	Fodder	Nos
Bendekoppa	User Group	Dodderikoppa bailu U G	Mukappa s	o Bangarappa	1593	-	Fodder	Nos
Bendekoppa	User Group	Dodderikoppa bailu U G	Ganapatvappa s	o Bangarappa	1594	-	Fodder	Nos
Bendekoppa	User Group	Dodderikoppa bailu U G	Chandrappa s/o Bangarappa		1595	-	Fodder	Nos
malekoppa	User Group	Basaveshwara bailu U G	Annappa	Basappa	1596	-	Fodder	Nos
malekoppa	User Group	Basaveshwara bailu U G	D ashoka	D chandrappa	1597	-	Fodder	Nos
malekoppa	User Group	Basaveshwara bailu U G	Lakshamma	Hulyappa	1598	-	Fodder	Nos
Tavanadi	User Group	Lingamudri bailu U G	Somappa	ramappa	1599	-	Fodder	Nos
Tavanadi	User Group	Lingamudri bailu U G	Gurunath T B		1600	-	Fodder	Nos
Tavanadi	User Group	Lingamudri bailu U G	Parushuramappa T G	Dyavappa	1601	-	Fodder	Nos
Tavanadi	User Group	Lingamudri bailu U G	Ramamonohar	Bangarappa	1602	-	Fodder	Nos
Tavanadi	User Group	Lingamudri bailu U G	Somashekkara	Eshwarappa	1603	-	Fodder	Nos
Tavanadi	User Group	Lingamudri bailu U G	Ananda	Hanumantappa	1604	-	Fodder	Nos
Tavanadi	User Group	Lingamudri bailu U G	Prahaladappa	Hanumantappa	1605	-	Fodder	Nos
Tavanadi	User Group	Lingamudri bailu U G	Ganapateppa	Dyavappa	1606	-	Fodder	Nos
Tavanadi	User Group	Lingamudri bailu U G	keredevamma	Dyavappa	1607	-	Fodder	Nos
Tavanadi	User Group	Lingamudri bailu U G	keredevamma	ningappa	1608	-	Fodder	Nos
Tavanadi	User Group	Lingamudri bailu U G	eramma	Shivappa	1609	-	Fodder	Nos
Tavanadi	User Group	Lingamudri bailu U G	vamappa	Eshwarappa	1610	-	Fodder	Nos
Tavanadi	User Group	Lingamudri bailu U G	Shivamurthi T M	Mukhappa	1611	-	Fodder	Nos
Tavanadi	User Group	Lingamudri bailu U G	Chandrappa M B	Basavannyappa	1612	-	Fodder	Nos
Tavanadi	User Group	Lingamudri bailu U G	Janakamma	Parasappa	1613	-	Fodder	Nos
Tavanadi	User Group	Lingamudri bailu U G	Basamma	Bangarappa	1614	-	Fodder	Nos
Tavanadi	User Group	Lingamudri bailu U G	Mukhappa	Bangarappa	1615	-	Fodder	Nos
Tavanadi	User Group	Lingamudri bailu U G	Honne Omkarappa	Manchappa	1616	-	Fodder	Nos
Tavanadi	User Group	Lingamudri bailu U G	B Vinarappa	Sannappa	1617	-	Fodder	Nos
Tavanadi	User Group	Choudeshwari U G	Bulli Nagaraja T B		1618	-	Fodder	Nos
Tavanadi	User Group	Choudeshwari U G	Giriyappa	Sannappa	1619	-	Fodder	Nos
Tavanadi	User Group	Choudeshwari U G	Lakshamma	Lakshanappa	1620	-	Fodder	Nos
Tavanadi	User Group	Choudeshwari U G	Jagadisha	Hulyappa	1621	-	Fodder	Nos
Tavanadi	User Group	Choudeshwari U G	Devamma	Rajappa	1622	-	Fodder	Nos
Tavanadi	User Group	Choudeshwari U G	Duramma	Chowdappa	1623	-	Fodder	Nos
Tavanadi	User Group	Choudeshwari U G	saroja	hanumantappa	1624	-	Fodder	Nos
Tavanadi	User Group	Choudeshwari U G	Bangaramma	Manchappa	1625	-	Fodder	Nos
Tavanadi	User Group	Choudeshwari U G	Budyappa	Pakkirappa	1626	-	Fodder	Nos
Tavanadi	User Group	Choudeshwari U G	Drakshavani	Shivappa	1627	-	Fodder	Nos
Tavanadi	User Group	Choudeshwari U G	suresh	Bhimappa	1628	-	Fodder	Nos
Tavanadi	User Group	Choudeshwari U G	sannappa	Basavannyappa	1629	-	Fodder	Nos
Tavanadi	User Group	Choudeshwari U G	Channappa	Ningappa	1630	-	Fodder	Nos
Tavanadi	User Group	Choudeshwari U G	Hanumantappa	Karibasappa	1631	-	Fodder	Nos
Tavanadi	User Group	Choudeshwari U G	Annappa	Bistappa	1632	-	Fodder	Nos
Tavanadi	User Group	Choudeshwari U G	keriyappa	bangarappa	1633	-	Fodder	Nos
Tavanadi	User Group	Choudeshwari U G	Gowaramma	Handi Ramappa	1634	-	Fodder	Nos
Tavanadi	User Group	Choudeshwari U G	Hiriyamma	Lakshamamma	1635	-	Fodder	Nos
Tavanadi	User Group	Choudeshwari U G	Lakshmi	Ramappa	1636	-	Fodder	Nos
Tavanadi	User Group	Choudeshwari U G	Erappa	Ramappa	1637	-	Fodder	Nos
Tavanadi	User Group	Choudeshwari U G	Revanappa	Keriyappa	1638	-	Fodder	Nos
Tavanadi	User Group	Choudeshwari U G	Ganapatyappa	Bangarappa	1639	-	Fodder	Nos
Tavanadi	User Group	Choudeshwari U G	Vasudeva	Bailappa	1640	-	Fodder	Nos
Tavanadi	User Group	Choudeshwari U G	Shivappa	Bailappa	1641	-	Fodder	Nos

Tavanadi	User Group	Choudeshwari U G	Manjunath	Somappa	1642	-	Fodder	Nos
Tavanadi	User Group	Choudeshwari U G	Javamma	Basavarajappa	1643	-	Fodder	Nos
Tavanadi	User Group	Choudeshwari U G	Krishanappa	Ningappa	1644	-	Fodder	Nos
Bilavagodu	User Group	Marikamba U G	krishnamurthy	parasappa	1645	-	Fodder	Nos
Bilavagodu	User Group	Marikamba U G	ramappa	chandrappa	1646	-	Fodder	Nos
Bilavagodu	User Group	Marikamba U G	Somappa	bairappa	1647	-	Fodder	Nos
Bilavagodu	User Group	Marikamba U G	Sidappa	Badiyappa	1648	-	Fodder	Nos
Bilavagodu	User Group	Marikamba U G	parasappa	Kannappa	1649	-	Fodder	Nos
Bilavagodu	User Group	Marikamba U G	ramesha	Kannappa	1650	-	Fodder	Nos
Bilavagodu	User Group	Marikamba U G	Linaraja	dyavappa	1651	-	Fodder	Nos
Bilavagodu	User Group	Marikamba U G	Sidappa	Badiyappa	1652	-	Fodder	Nos
Bilavagodu	User Group	Marikamba U G	shardamma	bharamappa	1653	-	Fodder	Nos
Bilavagodu	User Group	Marikamba U G	Somashkekhara	Karibasappa	1654	-	Fodder	Nos
Bilavagodu	User Group	Marikamba U G	Shivakumar		1655	-	Fodder	Nos
Bilavagodu	User Group	Marikamba U G	Satisha	Sivappa	1656	-	Fodder	Nos
Bilavagodu	User Group	Marikamba U G	sivappa	bangarappa	1657	-	Fodder	Nos
Bilavagodu	User Group	Marikamba U G	Shivappa	basavannyappa	1658	-	Fodder	Nos
Bilavagodu	User Group	Marikamba U G	Chandrashekhara	Malingappa	1659	-	Fodder	Nos
Bilavagodu	User Group	Marikamba U G	Krishanamurthi	Hanumantappa	1660	-	Fodder	Nos
Bilavagodu	User Group	Marikamba U G	malakappa	bangarappa	1661	-	Fodder	Nos
Bilavagodu	User Group	Marikamba U G	Shivappa	Parasappa	1662	-	Fodder	Nos
Bilavagodu	User Group	Marikamba U G	Krishanappa	Bairappa	1663	-	Fodder	Nos
Chitratihalli	User Group	Anjaneya U G	Basavarajappa s	Guddappa	1664	-	Fodder	Nos
Chitratihalli	User Group	Anjaneya U G	Budvappa	Mastyappa	1665	-	Fodder	Nos
Chitratihalli	User Group	Anjaneya U G	malkesh	Hanumantappa	1666	-	Fodder	Nos
Chitratihalli	User Group	Anjaneya U G	Ramappa	Biliyappa	1667	-	Fodder	Nos
Chitratihalli	User Group	Anjaneya U G	Kereswami	Ramappa	1668	-	Fodder	Nos
Chitratihalli	User Group	Anjaneya U G	Shivappa	Giddappa	1669	-	Fodder	Nos
Chitratihalli	User Group	Anjaneya U G	Somashekhara	dyavappa	1670	-	Fodder	Nos
Chitratihalli	User Group	Anjaneya U G	Hanumantappa	Mastyappa	1671	-	Fodder	Nos
Chitratihalli	User Group	Anjaneya U G	Kereswami	Bhimappa	1672	-	Fodder	Nos
Chitratihalli	User Group	Anjaneya U G	Gowramma w	Umesh	1673	-	Fodder	Nos
Chitratihalli	User Group	Anjaneya U G	Shrinivasa	Hanumantappa	1674	-	Fodder	Nos
Chitratihalli	User Group	Anjaneya U G	yashodhamma	Hanumantappa	1675	-	Fodder	Nos
Dodderikoppa	User Group	Dodderikoppa bailu U G		Devamma	1676	-	Fodder	Nos
Bendekoppa	User Group	Bendekoppa bailu U G	Dyavamma	Badiyappa hanumantappa	1677	-	Fodder	Nos
Malagikurli	User Group	Malgi Kurli U G	Erappa	Dyavappa	1678	-	Fodder	Nos
Malagikurli	User Group	Malgi Kurli U G	Ekantha	Dyavappa	1679	-	Fodder	Nos
Malagikurli	User Group	Malgi Kurli U G	Rajakumar	mahabhalesh	1680	-	Fodder	Nos
Malagikurli	User Group	Malgi Kurli U G	Ramachandra Gowda	mahabhalesh	1681	-	Fodder	Nos
Malagikurli	User Group	Malgi Kurli U G	Ravindra gouda	mahabhalesh	1682	-	Fodder	Nos
Malagikurli	User Group	Malgi Kurli U G	kallappa	basavanyappa	1683	-	Fodder	Nos
Malagikurli	User Group	Malgi Kurli U G	j m madhu	Mahasheshappa	1684	-	Fodder	Nos
Uppalli	User Group	Anjaneya U G	subbanna	Kerivappa	1685	-	Fodder	Nos
Uppalli	User Group	Anjaneya U G	Hiriyappa	ramappa	1686	-	Fodder	Nos
Uppalli	User Group	Anjaneya U G	Shanthamma	Bairappa	1687	-	Fodder	Nos
Uppalli	User Group	Anjaneya U G	Sannamma	topanna	1688	-	Fodder	Nos
Uppalli	User Group	Anjaneya U G	Sharadamma	Pitambar	1689	-	Fodder	Nos
Bilagi	User Group	Durgamma devi U G	sitamma	lokappa	1690	-	Fodder	Nos
Bilagi	User Group	Durgamma devi U G	Rudrappa	Ramappa	1691	-	Fodder	Nos
Bilagi	User Group	Durgamma devi U G	Savitamma	dyavappa	1692	-	Fodder	Nos
Bilagi	User Group	Durgamma devi U G	Veerabhadrappa	bairappa	1693	-	Fodder	Nos
Bilagi	User Group	Durgamma devi U G	murakkamma	ramappa	1694	-	Fodder	Nos
Bilagi	User Group	Durgamma devi U G	Lokesh	ramappa	1695	-	Fodder	Nos
Bilagi	User Group	Durgamma devi U G	Vasappa	bairappa	1696	-	Fodder	Nos
Bilagi	User Group	Durgamma devi U G	Lingarj	bairappa	1697	-	Fodder	Nos
Bilagi	User Group	Durgamma devi U G	Sharadamma	ramappa	1698	-	Fodder	Nos
Bilagi	User Group	Durgamma devi U G	shardamma	Sanjivappa	1699	-	Fodder	Nos

Bilagi	User Group	Durgamma devi U G	Hiriyappa	bairappa	1700	-	Fodder	Nos
Bilagi	User Group	Durgamma devi U G	Thimappa	bairappa	1701	-	Fodder	Nos
Kummuru	User Group	Siddeshwra U G	Panduranga	Basavanyappa	1702	-	Fodder	Nos
Kummuru	User Group	Siddeshwra U G	santoshgouda	Basavaraj gouda	1703	-	Fodder	Nos
Kummuru	User Group	Siddeshwra U G	Sudhakara	Keriyappa	1704	-	Fodder	Nos
Kummuru	User Group	Siddeshwra U G	Seetamma	keriyappa	1705	-	Fodder	Nos
Malekoppa	User Group	Basaveshwara bailu U G	M Krishnarao s/o Ganesha Rao	M Krishnarao s/o	0001	-	Vegetable Kit	Nos
Malekoppa	User Group	Basaveshwara bailu U G	Ratamma w/o Parasappa	Ratamma w/o Parasappa	0002	-	Vegetable Kit	Nos
Malekoppa	User Group	Basaveshwara bailu U G	Yashoda Premaksamma	Yashoda Premaksamma	0003	-	Vegetable Kit	Nos
Malekoppa	User Group	Basaveshwara bailu U G	Yashoda Premaksamma	Yashoda Premaksamma	0004	-	Vegetable Kit	Nos
Malekoppa	User Group	Basaveshwara bailu U G	1. Ningappa 2.Bangarappa 3.Keriyappa	1. Ningappa	0005	-	Vegetable Kit	Nos
Malekoppa	User Group	Basaveshwara bailu U G	K madchappa s/o Irappa	K madchappa s/o Irappa	0006	-	Vegetable Kit	Nos
Malekoppa	User Group	Basaveshwara bailu U G	K H Ramakrishnappa s/o Manchappa	K H Ramakrishnappa s/o	0007	-	Vegetable Kit	Nos
Malekoppa	User Group	Basaveshwara bailu U G	Seethamma w/o is crazy	Seethamma w/o is crazy	0008	-	Vegetable Kit	Nos
Malekoppa	User Group	Basaveshwara bailu U G	Keriyamma w/o Dawyappa	Keriyamma w/o	0009	-	Vegetable Kit	Nos
Malekoppa	User Group	Basaveshwara bailu U G	Kalsi Bangaramma w/o Kannappa	Kalsi Bangaramma w/o	0010	-	Vegetable Kit	Nos
Malekoppa	User Group	Basaveshwara bailu U G	Kalsi Keriyamma w/o Dawyappa	Kalsi Keriyamma w/o	0011	-	Vegetable Kit	Nos
Malekoppa	User Group	Basaveshwara bailu U G	H Dawyappa s/o Kannappa	H Dawyappa s/o	0012	-	Vegetable Kit	Nos
Malekoppa	User Group	Basaveshwara bailu U G	Kamalamma w/o. Chinnappa	Kamalamma w/o.	0013	-	Vegetable Kit	Nos
Malekoppa	User Group	Basaveshwara bailu U G	D Nagappas/o Bommappa	D Nagappas/o	0014	-	Vegetable Kit	Nos
Malekoppa	User Group	Basaveshwara bailu U G	Keriyamma w/o. Nagappa	Keriyamma w/o.	0015	-	Vegetable Kit	Nos
Malekoppa	User Group	Basaveshwara bailu U G	Keriyamma w/o Nagappa and children	Keriyamma w/o	0016	-	Vegetable Kit	Nos
Malekoppa	User Group	Basaveshwara bailu U G	Shivananda Umeha s/o Nagappa Joint	Shivananda Umeha s/o	0017	-	Vegetable Kit	Nos
Malekoppa	User Group	Basaveshwara bailu U G	Basamma w/o Veerabhadrapa	Basamma w/o	0018	-	Vegetable Kit	Nos
Malekoppa	User Group	Basaveshwara bailu U G	Hollyappa s/o Basappa	Hollyappa s/o Basappa	0019	-	Vegetable Kit	Nos
Malekoppa	User Group	Basaveshwara bailu U G	Asmat Wunnisa w/o Abdulh Ahmad Joint	Asmat Wunnisa w/o	0020	-	Vegetable Kit	Nos
Malekoppa	User Group	Basaveshwara bailu U G	Jeevappa s/o Mallappa	Jeevappa s/o Mallappa	0021	-	Vegetable Kit	Nos
Malekoppa	User Group	Basaveshwara bailu U G	Ramanna s/o Thimmappa	Ramanna s/o Thimmappa	0022	-	Vegetable Kit	Nos
Malekoppa	User Group	Basaveshwara bailu U G	H Ramappa s/o Keriyappa	H Ramappa s/o	0023	-	Vegetable Kit	Nos
Malekoppa	User Group	Basaveshwara bailu U G	Ratamma w/o Eshwarappa	Ratamma w/o	0024	-	Vegetable Kit	Nos
Malekoppa	User Group	Basaveshwara bailu U G	Happy Kumara s/o Ramappa	Happy Kumara s/o	0025	-	Vegetable Kit	Nos
Malekoppa	User Group	Basaveshwara bailu U G	Halagudi Bangarappa s/o Bangarappa	Halagudi Bangarappa s/o	0026	-	Vegetable Kit	Nos
Malekoppa	User Group	Basaveshwara bailu U G	Halagudi Ramappa s/o Kerippa	Halagudi Ramappa s/o	0027	-	Vegetable Kit	Nos
Malekoppa	User Group	Basaveshwara bailu U G	Veerabhadrapa s/o Basappa	Veerabhadrapa s/o	0028	-	Vegetable Kit	Nos
Malekoppa	User Group	Basaveshwara bailu U G	Veerabhadrapa	Basappa	0029	-	Vegetable Kit	Nos
Malekoppa	User Group	Basaveshwara bailu U G	Indrapa	Basappa	0030	-	Vegetable Kit	Nos
Malekoppa	User Group	Basaveshwara bailu U G	Bhimappa	Manjappa	0031	-	Vegetable Kit	Nos
Malekoppa	User Group	Basaveshwara bailu U G	Pallekeri Bangaramma	. Basavanyappa	0032	-	Vegetable Kit	Nos
Malekoppa	User Group	Basaveshwara bailu U G	Manchappa	Basavanyappa	0033	-	Vegetable Kit	Nos
Malekoppa	User Group	Basaveshwara bailu U G	Ramachandrappa	Basavanyappa	0034	-	Vegetable Kit	Nos
Malekoppa	User Group	Basaveshwara bailu U G	Renukamma	. Keriyappa	0035	-	Vegetable Kit	Nos
Malekoppa	User Group	Basaveshwara bailu U G	Bennuru Bangarappa	Hanumappa	0036	-	Vegetable Kit	Nos
Malekoppa	User Group	Basaveshwara bailu U G	Parauramappa	Bangarappa	0037	-	Vegetable Kit	Nos
Malekoppa	User Group	Basaveshwara bailu U G	Jayanna	Bangarappa	0038	-	Vegetable Kit	Nos
Malekoppa	User Group	Basaveshwara bailu U G	B Lokcha	Bangarappa	0039	-	Vegetable Kit	Nos
Malekoppa	User Group	Basaveshwara bailu U G	Hanumanthappa	Bangarappa	0040	-	Vegetable Kit	Nos
Malekoppa	User Group	Basaveshwara bailu U G	1.Benoor Bangarappa 2.Benoor hivappa	Hanumappa (Jint)	0041	-	Vegetable Kit	Nos
Malekoppa	User Group	Basaveshwara bailu U G	Bennoor hivappa	Hanumappa	0042	-	Vegetable Kit	Nos
Malekoppa	User Group	Basaveshwara bailu U G	Keriyappa	Bangarappa	0043	-	Vegetable Kit	Nos
Malekoppa	User Group	Basaveshwara bailu U G	G Jagadeehappa	Keriyappa	0044	-	Vegetable Kit	Nos
Malekoppa	User Group	Basaveshwara bailu U G	G J Gopala	Jagadeeshappa	0045	-	Vegetable Kit	Nos
Malekoppa	User Group	Doddekere bailuU G	Hanumanthamma	. Nagappa	0046	-	Vegetable Kit	Nos
Malekoppa	User Group	Doddekere bailuU G	Kenda' Nagappa	Mariappa	0047	-	Vegetable Kit	Nos
Malekoppa	User Group	Doddekere bailuU G	Hanumanthappa	Mariappa	0048	-	Vegetable Kit	Nos
Malekoppa	User Group	Doddekere bailuU G	Rajappa	Mariappa f Kendana	0049	-	Vegetable Kit	Nos
Malekoppa	User Group	Doddekere bailuU G	Nagappa	Manchappa	0050	-	Vegetable Kit	Nos
Malekoppa	User Group	Doddekere bailuU G	Keb	lny	0051	-	Vegetable Kit	Nos
Malekoppa	User Group	Doddekere bailuU G	D Chandrapa	Bmmappa	0052	-	Vegetable Kit	Nos

Malekoppa	User Group	Doddekere bailuU G	Keriyappa	Bmmappa	0053	-	Vegetable Kit	Nos
Malekoppa	User Group	Doddekere bailuU G	Jamballi Keriyappa	Bmmappa	0054	-	Vegetable Kit	Nos
Malekoppa	User Group	Doddekere bailuU G	Janakamma	sannappa	0055	-	Vegetable Kit	Nos
Malekoppa	User Group	Doddekere bailuU G	Renukamma	sannappa	0056	-	Vegetable Kit	Nos
Malekoppa	User Group	Doddekere bailuU G	Manchappa	Chrippa	0057	-	Vegetable Kit	Nos
Malekoppa	User Group	Doddekere bailuU G	J Hoolevappa	Basappa	0058	-	Vegetable Kit	Nos
Malekoppa	User Group	Doddekere bailuU G	Uncle	Bussappa	0059	-	Vegetable Kit	Nos
Malekoppa	User Group	Doddekere bailuU G	K Peddappa	Dawyappa	0060	-	Vegetable Kit	Nos
Malekoppa	User Group	Doddekere bailuU G	Ningappa	Basappa	0061	-	Vegetable Kit	Nos
Malekoppa	User Group	Doddekere bailuU G	Manchappa	Subbanna and brthers	0062	-	Vegetable Kit	Nos
Malekoppa	User Group	Doddekere bailuU G	Hunan Manchappa	Bangarappa	0063	-	Vegetable Kit	Nos
Malekoppa	User Group	Doddekere bailuU G	Hunan Narayanappa	Bangarappa	0064	-	Vegetable Kit	Nos
Malekoppa	User Group	Doddekere bailuU G	Girijamma	Parasappa (Krkdku)	0065	-	Vegetable Kit	Nos
Malekoppa	User Group	Doddekere bailuU G	Manchappa	hur Bangarappa	0066	-	Vegetable Kit	Nos
Malekoppa	User Group	Doddekere bailuU G	N Baavanyappa	Durgappa	0067	-	Vegetable Kit	Nos
Malekoppa	User Group	Doddekere bailuU G	N B Gopinatha	Basavanyappa	0068	-	Vegetable Kit	Nos
Malekoppa	User Group	Doddekere bailuU G	NB Jagadeeha	Basavanyappa	0069	-	Vegetable Kit	Nos
Malekoppa	User Group	Doddekere bailuU G	Maali Prakah	Bangarappa	0070	-	Vegetable Kit	Nos
Malekoppa	User Group	Doddekere bailuU G	N Chandrappa	Durgappa	0071	-	Vegetable Kit	Nos
Malekoppa	User Group	Doddekere bailuU G	N C Mohna	Chandrappa	0072	-	Vegetable Kit	Nos
Malekoppa	User Group	Doddekere bailuU G	N Bhimarayappa	Bangarappa	0073	-	Vegetable Kit	Nos
Malekoppa	User Group	Doddekere bailuU G		ral chem cheluvappa	0074	-	Vegetable Kit	Nos
Malekoppa	User Group	Doddekere bailuU G	B Udayahankar	Cheluvappa	0075	-	Vegetable Kit	Nos
Malekoppa	User Group	Doddekere bailuU G	B bhimappa	cheluvappa	0076	-	Vegetable Kit	Nos
Malekoppa	User Group	Doddekere bailuU G	Mukundappa	Siddappa	0077	-	Vegetable Kit	Nos
Malekoppa	User Group	Doddekere bailuU G	Tamaana keriyappa	Bangarappa	0078	-	Vegetable Kit	Nos
Malgi Kurli	User Group	Malgi Kurli U G	Manchamma	wind keriyappa	0079	-	Vegetable Kit	Nos
Malgi Kurli	User Group	Malgi Kurli U G	Lokehoda Ramachandra Goda		0080	-	Vegetable Kit	Nos
Malgi Kurli	User Group	Malgi Kurli U G	Lokehagoda	Mahabalappa Gwda	0081	-	Vegetable Kit	Nos
Malgi Kurli	User Group	Malgi Kurli U G	avitramma	Gadlappa	0082	-	Vegetable Kit	Nos
Malgi Kurli	User Group	Malgi Kurli U G	Durgappa	Hleyappa	0083	-	Vegetable Kit	Nos
Malgi Kurli	User Group	Malgi Kurli U G	Nanjappa	Mylarappa	0084	-	Vegetable Kit	Nos
Malgi Kurli	User Group	Malgi Kurli U G	N Keriyappa	Bangarappa	0085	-	Vegetable Kit	Nos
Malgi Kurli	User Group	Malgi Kurli U G	hivappa	Keriyappa	0086	-	Vegetable Kit	Nos
Malgi Kurli	User Group	Malgi Kurli U G	Krihnappa	Kereyappa	0087	-	Vegetable Kit	Nos
Malgi Kurli	User Group	Malgi Kurli U G	Chandrappa	Keriyappa	0088	-	Vegetable Kit	Nos
Malgi Kurli	User Group	Malgi Kurli U G	Nagaraja	Keriyappa	0089	-	Vegetable Kit	Nos
Malgi Kurli	User Group	Malgi Kurli U G	Jagadih mother i Ningamma		0090	-	Vegetable Kit	Nos
Malgi Kurli	User Group	Malgi Kurli U G	N B Hemappa	Basavanyappa	0091	-	Vegetable Kit	Nos
Malgi Kurli	User Group	Malgi Kurli U G	Praanna N	nappa	0092	-	Vegetable Kit	Nos
Malgi Kurli	User Group	Malgi Kurli U G	N Prakah	Chillappa	0093	-	Vegetable Kit	Nos
Malgi Kurli	User Group	Malgi Kurli U G	N Praanna Kumara	Chillappa	0094	-	Vegetable Kit	Nos
Malgi Kurli	User Group	Malgi Kurli U G	Ganapathi M	Ningappa	0095	-	Vegetable Kit	Nos
Malgi Kurli	User Group	Malgi Kurli U G	K ivananda Goda	Ningappa Gwda	0096	-	Vegetable Kit	Nos
Malgi Kurli	User Group	Malgi Kurli U G	M Bangarappa	Keriyappa	0097	-	Vegetable Kit	Nos
Malgi Kurli	User Group	Malgi Kurli U G	K Ganapathi	Keriyappa	0098	-	Vegetable Kit	Nos
Malgi Kurli	User Group	Malgi Kurli U G	Jayamma' father i Mariappa		0099	-	Vegetable Kit	Nos
Malgi Kurli	User Group	Malgi Kurli U G	The joint venture of Bangaramma	Pakkirappa (Jint)	0100	-	Vegetable Kit	Nos
Malgi Kurli	User Group	Malgi Kurli U G	Beemappa	Manchappa	0101	-	Vegetable Kit	Nos
Malgi Kurli	User Group	Malgi Kurli U G	The joint venture of Bangaramma	Pakkirappa (Jint)	0102	-	Vegetable Kit	Nos
Malgi Kurli	User Group	Malgi Kurli U G	Hanumanthamma	. Bangarappa	0103	-	Vegetable Kit	Nos
Malgi Kurli	User Group	Malgi Kurli U G	Ramappa	Kannappa	0104	-	Vegetable Kit	Nos
Malgi Kurli	User Group	Malgi Kurli U G	Ningappa	Basappa	0105	-	Vegetable Kit	Nos
Malgi Kurli	User Group	Malgi Kurli U G	Jamballi Bangarappa	Dawyappa	0106	-	Vegetable Kit	Nos
Malgi Kurli	User Group	Malgi Kurli U G	Goramma	K Ygesh MK Deenesh MK Y	0107	-	Vegetable Kit	Nos
Malgi Kurli	User Group	Malgi Kurli U G	Gajendra	Dddappa	0108	-	Vegetable Kit	Nos
Malgi Kurli	User Group	Malgi Kurli U G	Ravikumara	Dddappa	0109	-	Vegetable Kit	Nos
Malgi Kurli	User Group	Malgi Kurli U G	Mancharayappa	Puttappa	0110	-	Vegetable Kit	Nos

Malgi Kurli	User Group	Malgi Kurli U G	hivappa	Bangarappa	0111	-	Vegetable Kit	Nos
Malgi Kurli	User Group	Malgi Kurli U G	Balendrappa	Bangarappa	0112	-	Vegetable Kit	Nos
Malgi Kurli	User Group	Malgi Kurli U G	Baavanyappa	Bylappa	0113	-	Vegetable Kit	Nos
Malgi Kurli	User Group	Malgi Kurli U G	Chandrappa	Mahadevappa	0114	-	Vegetable Kit	Nos
Malgi Kurli	User Group	Malgi Kurli U G	Mariappa	Hanumanthappa	0115	-	Vegetable Kit	Nos
Malgi Kurli	User Group	Malgi Kurli U G	Lokhegoda Ramachandra Goda		0116	-	Vegetable Kit	Nos
Malgi Kurli	User Group	Malgi Kurli U G	Chinnappa	Manjappa	0117	-	Vegetable Kit	Nos
Malgi Kurli	User Group	Malgi Kurli U G	Kamamma	. Chinnappa	0118	-	Vegetable Kit	Nos
Malgi Kurli	User Group	Malgi Kurli U G	Jamballi Bangaramma	Bangarappa ttr	0119	-	Vegetable Kit	Nos
Malgi Kurli	User Group	Malgi Kurli U G	J Chandrappa	Bangarappa ttr	0120	-	Vegetable Kit	Nos
Malgi Kurli	User Group	Malgi Kurli U G	Gadigeppa	Bangarappa ttr	0121	-	Vegetable Kit	Nos
Malgi Kurli	User Group	Malgi Kurli U G	Gadigeppa	Bangarappa Budiya s	0122	-	Vegetable Kit	Nos
Malgi Kurli	User Group	Malgi Kurli U G	uhyam	Nagaraja	0123	-	Vegetable Kit	Nos
Malgi Kurli	User Group	Malgi Kurli U G	Girijamma	Rewannappa	0124	-	Vegetable Kit	Nos
Malgi Kurli	User Group	Malgi Kurli U G	KERENAMMA	. Hanumanthappa Malikppa	0125	-	Vegetable Kit	Nos
Malgi Kurli	User Group	Malgi Kurli U G	Keriyamma	. Hanumanthappa Malikppa	0126	-	Vegetable Kit	Nos
Malgi Kurli	User Group	Malgi Kurli U G	Ningamma Kam Gadlappa		0127	-	Vegetable Kit	Nos
Malgi Kurli	User Group	Malgi Kurli U G	Hanumanthamma	. Ramappa	0128	-	Vegetable Kit	Nos
Malgi Kurli	User Group	Malgi Kurli U G	Keramma	Manchappa	0129	-	Vegetable Kit	Nos
Malgi Kurli	User Group	Malgi Kurli U G	Madam	keriyappa	0130	-	Vegetable Kit	Nos
Malgi Kurli	User Group	Malgi Kurli U G	M Galliappa	Keriyappa	0131	-	Vegetable Kit	Nos
Malgi Kurli	User Group	Malgi Kurli U G	Muragee Baappa	Irappa	0132	-	Vegetable Kit	Nos
Malgi Kurli	User Group	Malgi Kurli U G	Murugi Tejappa	Basappa	0133	-	Vegetable Kit	Nos
Malgi Kurli	User Group	Malgi Kurli U G	Murugi Balaramappa	Basappa	0134	-	Vegetable Kit	Nos
Malgi Kurli	User Group	Malgi Kurli U G	Rudrappa	Basappa	0135	-	Vegetable Kit	Nos
Malgi Kurli	User Group	Malgi Kurli U G	Irappa	Basappa	0136	-	Vegetable Kit	Nos
Malgi Kurli	User Group	Malgi Kurli U G	Appanna	Basappa	0137	-	Vegetable Kit	Nos
Malgi Kurli	User Group	Malgi Kurli U G	Bilaagodu Keriyappa	Ramappa	0138	-	Vegetable Kit	Nos
Malgi Kurli	User Group	Malgi Kurli U G	avitramma	. Basavanyappa	0139	-	Vegetable Kit	Nos
Malgi Kurli	User Group	Malgi Kurli U G	Hanumanthappa	Bistippa	0140	-	Vegetable Kit	Nos
Malgi Kurli	User Group	Malgi Kurli U G	Dayappa	Bangarappa	0141	-	Vegetable Kit	Nos
Malgi Kurli	User Group	Malgi Kurli U G	Mariappa	Bangarappa	0142	-	Vegetable Kit	Nos
Malgi Kurli	User Group	Malgi Kurli U G	Varadaraja	Basavarajappa	0143	-	Vegetable Kit	Nos
Malgi Kurli	User Group	Malgi Kurli U G	J Ramappa	Dawyappa	0144	-	Vegetable Kit	Nos
Malgi Kurli	User Group	Malgi Kurli U G	KN Krihnamurthy	Ganesha Ra Mariappa s	0145	-	Vegetable Kit	Nos
Malgi Kurli	User Group	Malgi Kurli U G	M Eerappa	Shivappa	0146	-	Vegetable Kit	Nos
Malgi Kurli	User Group	Malgi Kurli U G	D Keriyappa	Bmmappa	0147	-	Vegetable Kit	Nos
Malgi Kurli	User Group	Malgi Kurli U G	Bangarappa	Basappa ttr	0148	-	Vegetable Kit	Nos
Malgi Kurli	User Group	Malgi Kurli U G	Muddhappa My Gaa Mother Dayavamma	m Mancharayappa	0149	-	Vegetable Kit	Nos
Malgi Kurli	User Group	Malgi Kurli U G	Jamballi Holayappa	Basappa	0150	-	Vegetable Kit	Nos
Malgi Kurli	User Group	Malgi Kurli U G	avitramma	Giddappa	0151	-	Vegetable Kit	Nos
Malgi Kurli	User Group	Malgi Kurli U G	H Thottappa	Dawyappa	0152	-	Vegetable Kit	Nos
Malgi Kurli	User Group	Malgi Kurli U G	Matyappa	Kallappa	0153	-	Vegetable Kit	Nos
Malgi Kurli	User Group	Malgi Kurli U G	Keriyamma	Bishappappa	0154	-	Vegetable Kit	Nos
Malgi Kurli	User Group	Malgi Kurli U G	H Bairappa	Indappa	0155	-	Vegetable Kit	Nos
Malgi Kurli	User Group	Malgi Kurli U G	H Dayappa	Lingappa	0156	-	Vegetable Kit	Nos
Malgi Kurli	User Group	Malgi Kurli U G	Mukundappa	Dawyappa f Pura	0157	-	Vegetable Kit	Nos
Malgi Kurli	User Group	Malgi Kurli U G	M manchappa	Hanumanthappa	0158	-	Vegetable Kit	Nos
Malgi Kurli	User Group	Malgi Kurli U G	H M Janakappa	Huchchappa	0159	-	Vegetable Kit	Nos
Malgi Kurli	User Group	Malgi Kurli U G	M H Manjappa	Manchappa	0160	-	Vegetable Kit	Nos
Malgi Kurli	User Group	Malgi Kurli U G	M H Krihnamurthy	Manchappa	0161	-	Vegetable Kit	Nos
Malgi Kurli	User Group	Malgi Kurli U G	M Chandrappa	Ramappa	0162	-	Vegetable Kit	Nos
Malgi Kurli	User Group	Malgi Kurli U G	M Rangappa	Ramappa	0163	-	Vegetable Kit	Nos
Malgi Kurli	User Group	Malgi Kurli U G	M Hanumanthappa	Bangarappa	0164	-	Vegetable Kit	Nos
Malgi Kurli	User Group	Malgi Kurli U G	M B Janakappa	Bangarappa	0165	-	Vegetable Kit	Nos
Malgi Kurli	User Group	Malgi Kurli U G	M B Ramappa	Bangarappa	0166	-	Vegetable Kit	Nos
Malgi Kurli	User Group	Malgi Kurli U G	avitramma	Hanumanthappa	0167	-	Vegetable Kit	Nos
Malgi Kurli	User Group	Malgi Kurli U G	M Rajappa	Ramappa	0168	-	Vegetable Kit	Nos



Totlagondanko	User Group	Veerabhadreshwar U G	Akkanagamma	. E Maruthi	0228	-	Vegetable Kit	Nos
Totlagondanko	User Group	Veerabhadreshwar U G	Mr. Baamma	Nagappa	0229	-	Vegetable Kit	Nos
Totlagondanko	User Group	Veerabhadreshwar U G	Bheemappa	Keriyappa	0230	-	Vegetable Kit	Nos
Totlagondanko	User Group	Veerabhadreshwar U G	A K Baamma	Durgappa	0231	-	Vegetable Kit	Nos
Totlagondanko	User Group	Veerabhadreshwar U G	Keriyamma ko ali kivi Hanumanthappa		0232	-	Vegetable Kit	Nos
Totlagondanko	User Group	Veerabhadreshwar U G	Channabaappa	Durgappa	0233	-	Vegetable Kit	Nos
Totlagondanko	User Group	Veerabhadreshwar U G	K ivananda Goda	Ningappa Gwda	0234	-	Vegetable Kit	Nos
Totlagondanko	User Group	Veerabhadreshwar U G	K lingarajagouda	ningappaguda	0235	-	Vegetable Kit	Nos
Totlagondanko	User Group	Veerabhadreshwar U G	Halegudi Bangarappa	Bangarappa	0236	-	Vegetable Kit	Nos
Totlagondanko	User Group	Veerabhadreshwar U G	Mukundappa	Dawyappa	0237	-	Vegetable Kit	Nos
Totlagondanko	User Group	Veerabhadreshwar U G	Iharappa	Bhimppa	0238	-	Vegetable Kit	Nos
Totlagondanko	User Group	Veerabhadreshwar U G	H K Nagaraja H K Janakaraj H K		0239	-	Vegetable Kit	Nos
Totlagondanko	User Group	Veerabhadreshwar U G	Halagudi Ramappa	Kerippa	0241	-	Vegetable Kit	Nos
Totlagondanko	User Group	Veerabhadreshwar U G	Ganapathi	Huli Bangarappa	0242	-	Vegetable Kit	Nos
Totlagondanko	User Group	Veerabhadreshwar U G	Puttappa	Durgappa	0243	-	Vegetable Kit	Nos
Totlagondanko	User Group	Veerabhadreshwar U G	Akkanagamma	. E Maruthi	0244	-	Vegetable Kit	Nos
Totlagondanko	User Group	Veerabhadreshwar U G	Mr. Baamma	Nagappa	0245	-	Vegetable Kit	Nos
Totlagondanko	User Group	Veerabhadreshwar U G	Bheemappa	Keriyappa	0246	-	Vegetable Kit	Nos
Totlagondanko	User Group	Veerabhadreshwar U G	A K Baamma	Durgappa	0247	-	Vegetable Kit	Nos
Totlagondanko	User Group	Veerabhadreshwar U G	Keriyamma ko ali kivi Hanumanthappa		0248	-	Vegetable Kit	Nos
Totlagondanko	User Group	Veerabhadreshwar U G	Channabaappa	Durgappa	0249	-	Vegetable Kit	Nos
Totlagondanko	User Group	Veerabhadreshwar U G	K ivananda Goda	Ningappa Gwda	0250	-	Vegetable Kit	Nos
Totlagondanko	User Group	Veerabhadreshwar U G		Durgappa	0251	-	Vegetable Kit	Nos
Totlagondanko	User Group	Veerabhadreshwar U G	Laxmanappa	Nagappa	0252	-	Vegetable Kit	Nos
Totlagondanko	User Group	Veerabhadreshwar U G	H M Baavaraja	Gurumrthyaya	0253	-	Vegetable Kit	Nos
Totlagondanko	User Group	Veerabhadreshwar U G	Bangarappa	Chandrappa Flr	0254	-	Vegetable Kit	Nos
Totlagondanko	User Group	Veerabhadreshwar U G	Uncle	Irappa	0255	-	Vegetable Kit	Nos
Totlagondanko	User Group	Veerabhadreshwar U G	hahikala	. Chandrasekhara	0256	-	Vegetable Kit	Nos
Totlagondanko	User Group	Veerabhadreshwar U G	avitramma	Muddappa	0257	-	Vegetable Kit	Nos
Totlagondanko	User Group	Veerabhadreshwar U G	hivappa	Bangarappa	0258	-	Vegetable Kit	Nos
Totlagondanko	User Group	Veerabhadreshwar U G	hailaja Kho Bhojaraja		0259	-	Vegetable Kit	Nos
Totlagondanko	User Group	Veerabhadreshwar U G	Hanumanthappa	Gangappa	0260	-	Vegetable Kit	Nos
Totlagondanko	User Group	Veerabhadreshwar U G	unilakumar	Rajappa	0261	-	Vegetable Kit	Nos
Totlagondanko	User Group	Veerabhadreshwar U G	hivappa	Kannappa	0262	-	Vegetable Kit	Nos
Totlagondanko	User Group	Veerabhadreshwar U G	Venkateha	Teekappa	0263	-	Vegetable Kit	Nos
Totlagondanko	User Group	Veerabhadreshwar U G	Chandraekhar	Teekappa	0264	-	Vegetable Kit	Nos
Totlagondanko	User Group	Veerabhadreshwar U G	Ganapathi again	Ningappa	0265	-	Vegetable Kit	Nos
Chitrattehalli	User Group	Anjaneya U G	Hanumanthappa	bmmappa	0266	-	Vegetable Kit	Nos
Chitrattehalli	User Group	Anjaneya U G	Benuappa	Bmmappa	0267	-	Vegetable Kit	Nos
Chitrattehalli	User Group	Anjaneya U G	Holliappa	Mastyappa	0268	-	Vegetable Kit	Nos
Chitrattehalli	User Group	Anjaneya U G	H Kumara	Hliiyappa	0269	-	Vegetable Kit	Nos
Chitrattehalli	User Group	Anjaneya U G	Nagappa	Bmmappa	0270	-	Vegetable Kit	Nos
Chitrattehalli	User Group	Anjaneya U G	Paraappa	Mastyappa	0271	-	Vegetable Kit	Nos
Chitrattehalli	User Group	Anjaneya U G	C H Hanumanthappa	Dasanayaka	0272	-	Vegetable Kit	Nos
Chitrattehalli	User Group	Anjaneya U G	C H Mohanamv	Hanumanthappa	0273	-	Vegetable Kit	Nos
Chitrattehalli	User Group	Anjaneya U G	Mohanaamy	Hanumanthappa	0274	-	Vegetable Kit	Nos
Chitrattehalli	User Group	Anjaneya U G	Chidananda	Giddappa	0275	-	Vegetable Kit	Nos
Chitrattehalli	User Group	Anjaneya U G	Janakappa	Tndyappa	0276	-	Vegetable Kit	Nos
Chitrattehalli	User Group	Anjaneya U G	Tondyappa	Mastyappa	0277	-	Vegetable Kit	Nos
Chitrattehalli	User Group	Anjaneya U G	Dinakarappa	Whiteappa	0278	-	Vegetable Kit	Nos
Chitrattehalli	User Group	Anjaneya U G	Matyappa	Rangappa	0279	-	Vegetable Kit	Nos
Chitrattehalli	User Group	Anjaneya U G	Bheemappa	Hanumanthappa	0280	-	Vegetable Kit	Nos
Chitrattehalli	User Group	Anjaneya U G	K Peddappa	Dawyappa	0281	-	Vegetable Kit	Nos
Chitrattehalli	User Group	Anjaneya U G	K Ramappa	Dawyappa	0282	-	Vegetable Kit	Nos
Chitrattehalli	User Group	Anjaneya U G	Karyanayaka	little by naik	0283	-	Vegetable Kit	Nos
Chitrattehalli	User Group	Anjaneya U G	hivappa	Dawyappa	0284	-	Vegetable Kit	Nos
Chitrattehalli	User Group	Anjaneya U G	Ramappa	Mastyappa	0285	-	Vegetable Kit	Nos
Chitrattehalli	User Group	Anjaneya U G	Baamma	Rudrappa	0286	-	Vegetable Kit	Nos

Chitrattehalli	User Group	Anjaneya U G	Kereami	Beemappa	0287	-	Vegetable Kit	Nos
Chitrattehalli	User Group	Anjaneya U G	heemathi Lakhmamma	Laxmanappa	0288	-	Vegetable Kit	Nos
Chitrattehalli	User Group	Anjaneya U G	K hiteivappa	bheemappa	0289	-	Vegetable Kit	Nos
Chitrattehalli	User Group	Anjaneya U G	K Baavantappa	Bhimppa	0290	-	Vegetable Kit	Nos
Chitrattehalli	User Group	Anjaneya U G	K Lohitaha	Whiteappa	0291	-	Vegetable Kit	Nos
Chitrattehalli	User Group	Anjaneya U G	Gangappa	Whiteappa	0292	-	Vegetable Kit	Nos
Chitrattehalli	User Group	Anjaneya U G	K Hanumanthappa	Mastyappa	0293	-	Vegetable Kit	Nos
Chitrattehalli	User Group	Anjaneya U G	H K Ganapathi	Hanumanthappa	0294	-	Vegetable Kit	Nos
Chitrattehalli	User Group	Anjaneya U G	H K Malkeh	Hanumanthappa	0295	-	Vegetable Kit	Nos
Chitrattehalli	User Group	Anjaneya U G	K Peddappa	Mastyappa	0296	-	Vegetable Kit	Nos
Chitrattehalli	User Group	Anjaneya U G	K Kerivappa	Marianaika	0297	-	Vegetable Kit	Nos
Chitrattehalli	User Group	Anjaneya U G	Giddappa	Marianaika	0298	-	Vegetable Kit	Nos
Chitrattehalli	User Group	Anjaneya U G	K Baavanyappa	Bangarappa	0299	-	Vegetable Kit	Nos
Chitrattehalli	User Group	Anjaneya U G	K Kallappa	Giddappa	0300	-	Vegetable Kit	Nos
Chitrattehalli	User Group	Anjaneya U G	K Dakappa	Hanumanthappa	0301	-	Vegetable Kit	Nos
Chitrattehalli	User Group	Anjaneya U G	Baamma Yane Putnamma	Buryappa	0302	-	Vegetable Kit	Nos
Chitrattehalli	User Group	Anjaneya U G	K Eharappa	Giddappa	0303	-	Vegetable Kit	Nos
Chitrattehalli	User Group	Anjaneya U G	Dharmappa	Basappa	0304	-	Vegetable Kit	Nos
Chitrattehalli	User Group	Anjaneya U G	Jayamma	Hanumanthappa	0305	-	Vegetable Kit	Nos
Chitrattehalli	User Group	Anjaneya U G	K Lakhmanappa	Giddappa	0306	-	Vegetable Kit	Nos
Chitrattehalli	User Group	Anjaneya U G	hivappa	Giddappa	0307	-	Vegetable Kit	Nos
Chitrattehalli	User Group	Anjaneya U G	Kirappa	Hanumanthappa	0308	-	Vegetable Kit	Nos
Oturu	User Group	Anjaneya U G	Asunt	Basappa	0309	-	Vegetable Kit	Nos
Oturu	User Group	Anjaneya U G	Chandraekharappa Goda		0310	-	Vegetable Kit	Nos
Oturu	User Group	Anjaneya U G	Channabaayya		0311	-	Vegetable Kit	Nos
Oturu	User Group	Anjaneya U G	K hiteappa	Beemappa	0312	-	Vegetable Kit	Nos
Oturu	User Group	Anjaneya U G	Lingappa	Kallappa Rangappa (Jandi) tt	0313	-	Vegetable Kit	Nos
Oturu	User Group	Anjaneya U G	Kerippa	Ningappa (Jint)	0314	-	Vegetable Kit	Nos
Oturu	User Group	Anjaneya U G	Bheemappa	Basappa	0315	-	Vegetable Kit	Nos
Oturu	User Group	Anjaneya U G	Manchappa	Manchappa	0316	-	Vegetable Kit	Nos
Oturu	User Group	Anjaneya U G	Bangaramma Kam Pakkirappa K Lokeha		0317	-	Vegetable Kit	Nos
Oturu	User Group	Anjaneya U G	Bheemappa	Manchappa	0319	-	Vegetable Kit	Nos
Oturu	User Group	Anjaneya U G	H Ningappa	Manchappa (ttr)	0320	-	Vegetable Kit	Nos
Oturu	User Group	Anjaneya U G	K Teekappa K Laxmanappa K	Ramappa (Jint)	0321	-	Vegetable Kit	Nos
Oturu	User Group	Anjaneya U G	Kaaraguppe Reannappa	Bylappa	0322	-	Vegetable Kit	Nos
Oturu	User Group	Anjaneya U G	H anieppa	Manjappa	0323	-	Vegetable Kit	Nos
Oturu	User Group	Anjaneya U G	M Chandrappa	Ramappa	0324	-	Vegetable Kit	Nos
Oturu	User Group	Anjaneya U G	M Rajappa M Chandrappa Ramappa		0325	-	Vegetable Kit	Nos
Oturu	User Group	Anjaneya U G	M Rajappa M Chandrappa Ramappa		0326	-	Vegetable Kit	Nos
Oturu	User Group	Anjaneya U G	Gangappa	Ramappa	0327	-	Vegetable Kit	Nos
Oturu	User Group	Anjaneya U G	M Laxmanappa	Basappa ttr	0328	-	Vegetable Kit	Nos
Oturu	User Group	Anjaneya U G	M Anandappa	Basappa	0329	-	Vegetable Kit	Nos
Oturu	User Group	Anjaneya U G	M Balaramappa	Basappa	0330	-	Vegetable Kit	Nos
Oturu	User Group	Anjaneya U G	avitramma	Manchappa	0331	-	Vegetable Kit	Nos
Oturu	User Group	Anjaneya U G	M H Manjappa	Manchappa	0332	-	Vegetable Kit	Nos
Oturu	User Group	Anjaneya U G	avitramma	Manchappa	0333	-	Vegetable Kit	Nos
Oturu	User Group	Anjaneya U G	M K Yogeha	Krishnappa	0334	-	Vegetable Kit	Nos
Oturu	User Group	Anjaneya U G	M Keriyappa	Mancharayappa	0335	-	Vegetable Kit	Nos
Oturu	User Group	Anjaneya U G	Krihnamurti	M Parasappa	0336	-	Vegetable Kit	Nos
Oturu	User Group	Anjaneya U G	M Keriyappa M Paraappa	Mancharayappa Jint	0337	-	Vegetable Kit	Nos
Oturu	User Group	Anjaneya U G	Goramma	K Ygesh MK Deenesh MK Y	0338	-	Vegetable Kit	Nos
Oturu	User Group	Anjaneya U G	Laxmibai	Narayanappa	0339	-	Vegetable Kit	Nos
Oturu	User Group	Anjaneya U G	Mancharayappa	Puttappa	0340	-	Vegetable Kit	Nos
Oturu	User Group	Anjaneya U G	M Bangarappa	Mancharayappa	0341	-	Vegetable Kit	Nos
Oturu	User Group	Anjaneya U G	Vedamoorthy	Bangarappa	0342	-	Vegetable Kit	Nos
Oturu	User Group	Anjaneya U G	Goodyv hivappa	Irappa	0343	-	Vegetable Kit	Nos
Oturu	User Group	Anjaneya U G	Guduyi putalingappa	manchappa	0344	-	Vegetable Kit	Nos
Oturu	User Group	Anjaneya U G	Guduyi Puttalingappa	nchappa, Shivappa, Irappa (	0345	-	Vegetable Kit	Nos



Oturu	User Group	Anjaneya U G	Paraappa	Seshappa	0346	-	Vegetable Kit	Nos
Oturu	User Group	Anjaneya U G	Hanumanthappa	Irappa	0347	-	Vegetable Kit	Nos
Oturu	User Group	Anjaneya U G	Puttappa	. Chennai	0348	-	Vegetable Kit	Nos
Oturu	User Group	Anjaneya U G	omahekkharappa	Dawyappa	0349	-	Vegetable Kit	Nos
Oturu	User Group	Anjaneya U G	Ningamma	Dyappa	0350	-	Vegetable Kit	Nos
Oturu	User Group	Anjaneya U G	Harige Keriyyappa	Bhecmappa	0351	-	Vegetable Kit	Nos
Oturu	User Group	Anjaneya U G	hivaji Baavaraja i my father		0352	-	Vegetable Kit	Nos
Oturu	User Group	Anjaneya U G	Krihnappa	Hari Keriyyappa	0353	-	Vegetable Kit	Nos
Oturu	User Group	Anjaneya U G	Rajaekhara	Keriyyappa	0354	-	Vegetable Kit	Nos
Oturu	User Group	Anjaneya U G	Kappalayale Manjappa	Parasappa Nagamma w	0355	-	Vegetable Kit	Nos
Oturu	User Group	Anjaneya U G	M K Mukundappa	Manchappa	0356	-	Vegetable Kit	Nos
Oturu	User Group	Anjaneya U G		n Bhimappa s	0357	-	Vegetable Kit	Nos
Oturu	User Group	Anjaneya U G	Gurgi Bangarappa	Bangarappa	0358	-	Vegetable Kit	Nos
Oturu	User Group	Anjaneya U G	Jamballi Bangaramma	Bangarappa	0359	-	Vegetable Kit	Nos
Oturu	User Group	Anjaneya U G	Gurgi Bangaramma	Basavanyappa	0360	-	Vegetable Kit	Nos
Oturu	User Group	Dandavati bailu U G	G Gopalappa	Basavanyappa	0361	-	Vegetable Kit	Nos
Oturu	User Group	Dandavati bailu U G	Lokappa Mallehappa Maruthi	Puttappa	0362	-	Vegetable Kit	Nos
Oturu	User Group	Dandavati bailu U G	Kallamma	. Basavanyappa	0363	-	Vegetable Kit	Nos
Oturu	User Group	Dandavati bailu U G	K Chandrappa	Basavanyappa	0364	-	Vegetable Kit	Nos
Oturu	User Group	Dandavati bailu U G	K Lakkappa	Basavanyappa	0365	-	Vegetable Kit	Nos
Oturu	User Group	Dandavati bailu U G	K Rajappa	Basavanyappa	0366	-	Vegetable Kit	Nos
Oturu	User Group	Dandavati bailu U G	K Paraappa	Basavanyappa	0367	-	Vegetable Kit	Nos
Oturu	User Group	Dandavati bailu U G	K Anandappa	Basavanyappa	0368	-	Vegetable Kit	Nos
Oturu	User Group	Dandavati bailu U G	Manchamma	wind keriyyappa	0369	-	Vegetable Kit	Nos
Oturu	User Group	Dandavati bailu U G	Dayappa	Dawyappa	0370	-	Vegetable Kit	Nos
Oturu	User Group	Dandavati bailu U G	Keriyyappa	Dawyappa	0371	-	Vegetable Kit	Nos
Oturu	User Group	Dandavati bailu U G	J. Bangarappa	Dawyappa	0372	-	Vegetable Kit	Nos
Oturu	User Group	Dandavati bailu U G	Baappa	Dawyappa	0373	-	Vegetable Kit	Nos
Oturu	User Group	Dandavati bailu U G	J Ramappa	Dawyappa	0374	-	Vegetable Kit	Nos
Oturu	User Group	Dandavati bailu U G	Ahoka	Dattappa	0375	-	Vegetable Kit	Nos
Oturu	User Group	Dandavati bailu U G	Krihnappa	Venkata Keriyyappa	0376	-	Vegetable Kit	Nos
Oturu	User Group	Dandavati bailu U G	K DYAVAMMA	BYRAPP	0377	-	Vegetable Kit	Nos
Oturu	User Group	Dandavati bailu U G	A dimbappa	acrss basappa	0378	-	Vegetable Kit	Nos
Oturu	User Group	Dandavati bailu U G	K Hanumanthappa	. Ningappa	0379	-	Vegetable Kit	Nos
Oturu	User Group	Dandavati bailu U G	Froggale ningappa	parasappa	0380	-	Vegetable Kit	Nos
Oturu	User Group	Dandavati bailu U G	K Ekanthappa	Dawyappa	0381	-	Vegetable Kit	Nos
Oturu	User Group	Dandavati bailu U G	K amirao	Dattappa	0382	-	Vegetable Kit	Nos
Oturu	User Group	Dandavati bailu U G	Chandraekhar	Dattappa	0383	-	Vegetable Kit	Nos
Oturu	User Group	Dandavati bailu U G	K M Gaura	Chandrappa J N	0384	-	Vegetable Kit	Nos
Oturu	User Group	Dandavati bailu U G	Ningappa	Jamballi Basappa	0385	-	Vegetable Kit	Nos
Oturu	User Group	Dandavati bailu U G	H Dannappa Lingappa		0386	-	Vegetable Kit	Nos
Oturu	User Group	Dandavati bailu U G	undaramma	Keriyyappa	0387	-	Vegetable Kit	Nos
Oturu	User Group	Dandavati bailu U G	Devappa	Irappa	0388	-	Vegetable Kit	Nos
Oturu	User Group	Dandavati bailu U G	Kallappa	Devappa	0389	-	Vegetable Kit	Nos
Oturu	User Group	Dandavati bailu U G	H D Yuvaraja	Devappa	0390	-	Vegetable Kit	Nos
Oturu	User Group	Dandavati bailu U G	H D Vijava	Devappa	0391	-	Vegetable Kit	Nos
Oturu	User Group	Dandavati bailu U G	H D atheeh	Devappa	0392	-	Vegetable Kit	Nos
Oturu	User Group	Dandavati bailu U G	H D ridhara	Devappa	0393	-	Vegetable Kit	Nos
Oturu	User Group	Dandavati bailu U G	Raghavendra My Ga' father i Devappa		0394	-	Vegetable Kit	Nos
Oturu	User Group	Dandavati bailu U G	Bilagoddu Keriyyappa	Ramappa	0395	-	Vegetable Kit	Nos
Oturu	User Group	Dandavati bailu U G	K Peddappa	Dawyappa	0396	-	Vegetable Kit	Nos
Oturu	User Group	Dandavati bailu U G	Todempa	Mastyappa	0397	-	Vegetable Kit	Nos
Oturu	User Group	Dandavati bailu U G	Beemappa	Hanumanthappa	0398	-	Vegetable Kit	Nos
Oturu	User Group	Dandavati bailu U G	Hanumanthappa	Bmmappa	0399	-	Vegetable Kit	Nos
Oturu	User Group	Dandavati bailu U G	Divakarappa	whiteiyappa	0400	-	Vegetable Kit	Nos
Oturu	User Group	Dandavati bailu U G	Kereami	Bhimppa	0401	-	Vegetable Kit	Nos
Oturu	User Group	Dandavati bailu U G	Ganapathi	Ramappa	0402	-	Vegetable Kit	Nos
Oturu	User Group	Dandavati bailu U G	Dayappa	Benuwappa	0403	-	Vegetable Kit	Nos

Oturu	User Group	Dandavati bailu U G	Baavarajappa	Giddappa	0404	-	Vegetable Kit	Nos
Oturu	User Group	Dandavati bailu U G	Bommappa	mastappa	0405	-	Vegetable Kit	Nos
Oturu	User Group	Dandavati bailu U G	Beerappa	Sitaramanayaka	0406	-	Vegetable Kit	Nos
Oturu	User Group	Dandavati bailu U G	Kannamma	Ddderi Erappa	0407	-	Vegetable Kit	Nos
Oturu	User Group	Dandavati bailu U G	Goramma	Ddderi Ramappa	0408	-	Vegetable Kit	Nos
Oturu	User Group	Dandavati bailu U G	Doddari Puttappa	Ramappa	0409	-	Vegetable Kit	Nos
Oturu	User Group	Dandavati bailu U G	Dodderi Chirippa	Ramappa	0410	-	Vegetable Kit	Nos
Oturu	User Group	Dandavati bailu U G	Hemappa	Parasappa Kallamma w	0411	-	Vegetable Kit	Nos
Oturu	User Group	Dandavati bailu U G	M ivananda	Keriyappa	0412	-	Vegetable Kit	Nos
Oturu	User Group	Butappana bailu U G	Ganapathi	Keriyappa	0413	-	Vegetable Kit	Nos
Oturu	User Group	Butappana bailu U G	Glo Matvappa	Kalla Prp	0414	-	Vegetable Kit	Nos
Oturu	User Group	Butappana bailu U G	avitramma	Giddappa	0415	-	Vegetable Kit	Nos
Oturu	User Group	Butappana bailu U G	hine Byirappa	Indappa	0416	-	Vegetable Kit	Nos
Oturu	User Group	Butappana bailu U G	Girijamma	Rewannappa	0417	-	Vegetable Kit	Nos
Oturu	User Group	Butappana bailu U G	Revannappa	Rangappa	0418	-	Vegetable Kit	Nos
Oturu	User Group	Butappana bailu U G	Tejappa	Lingappa	0419	-	Vegetable Kit	Nos
Oturu	User Group	Butappana bailu U G	H hantappa	Rangappa	0420	-	Vegetable Kit	Nos
Oturu	User Group	Butappana bailu U G	Omkarappa	Mastyappa	0421	-	Vegetable Kit	Nos
Oturu	User Group	Butappana bailu U G	H Chandrappa	Dawyappa	0422	-	Vegetable Kit	Nos
Oturu	User Group	Butappana bailu U G	H Thottappa	Dawyappa	0423	-	Vegetable Kit	Nos
Oturu	User Group	Butappana bailu U G	Keriyamma	Bishappappa	0424	-	Vegetable Kit	Nos
Oturu	User Group	Butappana bailu U G	omahekhar	Bistippa	0425	-	Vegetable Kit	Nos
Oturu	User Group	Butappana bailu U G	Virupakhappa	Bistippa	0426	-	Vegetable Kit	Nos
Oturu	User Group	Butappana bailu U G	Bheemappa	Bishappa	0427	-	Vegetable Kit	Nos
Oturu	User Group	Butappana bailu U G	Chennappa	Basappa	0428	-	Vegetable Kit	Nos
Oturu	User Group	Butappana bailu U G	Baamma	Bmmappa	0429	-	Vegetable Kit	Nos
Oturu	User Group	Butappana bailu U G	hivamma	Thimmappa	0430	-	Vegetable Kit	Nos
Oturu	User Group	Butappana bailu U G	Jogi Rudrappa	Siddappa	0431	-	Vegetable Kit	Nos
Oturu	User Group	Butappana bailu U G	arojamma	Gvindappa	0432	-	Vegetable Kit	Nos
Oturu	User Group	Butappana bailu U G	Renuka Kamma Eharappa		0433	-	Vegetable Kit	Nos
Oturu	User Group	Butappana bailu U G	Nagaraja	Nagappa	0434	-	Vegetable Kit	Nos
Oturu	User Group	Butappana bailu U G	Rangappa	Hanumanthappa	0435	-	Vegetable Kit	Nos
Oturu	User Group	Butappana bailu U G	ulochanamma	Karibasappa Shetty	0436	-	Vegetable Kit	Nos
Oturu	User Group	Butappana bailu U G	Karibaappa hetty	Irappashetty	0437	-	Vegetable Kit	Nos
Oturu	User Group	Butappana bailu U G	avitramma	Gadlappa	0438	-	Vegetable Kit	Nos
Oturu	User Group	Butappana bailu U G	Nagamma	appa Kalyanakumar Basavar	0439	-	Vegetable Kit	Nos
Oturu	User Group	Butappana bailu U G	H Ramappa	Shivappa	0440	-	Vegetable Kit	Nos
Oturu	User Group	Butappana bailu U G	Hour Laxmanappa	Shivappa	0441	-	Vegetable Kit	Nos
Oturu	User Group	Butappana bailu U G	Bangarappa	Hanumanthappa	0442	-	Vegetable Kit	Nos
Oturu	User Group	Butappana bailu U G	M B Ramappa	Bangarappa	0443	-	Vegetable Kit	Nos
Oturu	User Group	Butappana bailu U G	Janakamma	Bangarappa	0444	-	Vegetable Kit	Nos
Oturu	User Group	Butappana bailu U G	Baamma	Shankrappa Manjamma Jint	0445	-	Vegetable Kit	Nos
Oturu	User Group	Butappana bailu U G	Divyamma	spread and Basappa	0446	-	Vegetable Kit	Nos
Oturu	User Group	Butappana bailu U G	Baappa	Irappa	0447	-	Vegetable Kit	Nos
Oturu	User Group	Butappana bailu U G	Keriyamma	Bangaramma	0448	-	Vegetable Kit	Nos
Oturu	User Group	Butappana bailu U G	Keriyamma	Kercyappa	0449	-	Vegetable Kit	Nos
Oturu	User Group	Butappana bailu U G	Neelamma	Mahadevappa	0450	-	Vegetable Kit	Nos
Oturu	User Group	Butappana bailu U G	Shivananda	Mahadevappa	0451	-	Vegetable Kit	Nos
Oturu	User Group	Butappana bailu U G	God Bangarappa	Hanumanthappa	0452	-	Vegetable Kit	Nos
Oturu	User Group	Butappana bailu U G	Dayappa	Bangarappa	0453	-	Vegetable Kit	Nos
Oturu	User Group	Butappana bailu U G	Putnamma	Ramappa	0454	-	Vegetable Kit	Nos
Oturu	User Group	Butappana bailu U G	Srinivasa	Ramappa	0455	-	Vegetable Kit	Nos
Oturu	User Group	Butappana bailu U G	Mariappa	Beemappa	0456	-	Vegetable Kit	Nos
Oturu	User Group	Butappana bailu U G	Nagrath'	Durugappa	0457	-	Vegetable Kit	Nos
Oturu	User Group	Butappana bailu U G	Jayamma	Ramappa	0458	-	Vegetable Kit	Nos
Oturu	User Group	Butappana bailu U G	Irappa	Ramappa f Kppa	0459	-	Vegetable Kit	Nos
Oturu	User Group	Butappana bailu U G	hivappa	Ramappa f Kppa	0460	-	Vegetable Kit	Nos
Oturu	User Group	Butappana bailu U G	Raj Kumara	Dattappa	0461	-	Vegetable Kit	Nos

Oturu	User Group	Butappana bailu U G	Keriyappa	Rangappa	0462	-	Vegetable Kit	Nos
Oturu	User Group	Butappana bailu U G	mall Nagappa	Yellappa	0463	-	Vegetable Kit	Nos
Oturu	User Group	Butappana bailu U G	Chidambara	Ramappa f Makppa	0464	-	Vegetable Kit	Nos
Oturu	User Group	Butappana bailu U G	Karibaappa	Ramappa	0465	-	Vegetable Kit	Nos
Oturu	User Group	Butappana bailu U G	Chrippa	Ramappa	0466	-	Vegetable Kit	Nos
Oturu	User Group	Butappana bailu U G	Gloubaappa	Basappa	0467	-	Vegetable Kit	Nos
Oturu	User Group	Butappana bailu U G	Rangappa	Manjappa	0468	-	Vegetable Kit	Nos
Oturu	User Group	Butappana bailu U G	NAGAVENAMMA	MANJAPPA	0469	-	Vegetable Kit	Nos
Oturu	User Group	Butappana bailu U G	Jaddigadde Keriyappa	Manchappa	0470	-	Vegetable Kit	Nos
Oturu	User Group	Butappana bailu U G	Toyajakhappa	Dawyappa	0471	-	Vegetable Kit	Nos
Oturu	User Group	Butappana bailu U G	Mallappa	Yallappa	0472	-	Vegetable Kit	Nos
Oturu	User Group	Butappana bailu U G	Golla iddappa	Yallappa	0473	-	Vegetable Kit	Nos
Oturu	User Group	Butappana bailu U G	Hanumanthappa	Ningappa	0474	-	Vegetable Kit	Nos
Oturu	User Group	Butappana bailu U G	M B Chinnappa	Bangarappa	0475	-	Vegetable Kit	Nos
Oturu	User Group	Butappana bailu U G	Kourli Naga	Yellappa	0476	-	Vegetable Kit	Nos
Oturu	User Group	Butappana bailu U G	K Gurumoorthy	Bylappa	0477	-	Vegetable Kit	Nos
Oturu	User Group	Butappana bailu U G	Ramappa	Chinnappa	0478	-	Vegetable Kit	Nos
Oturu	User Group	Butappana bailu U G	Vianath	Parasappa M	0479	-	Vegetable Kit	Nos
Oturu	User Group	Butappana bailu U G	Manjappa	Keriyappa	0480	-	Vegetable Kit	Nos
Oturu	User Group	Butappana bailu U G	M K Devendrappa	Keriyappa	0481	-	Vegetable Kit	Nos
Oturu	User Group	Butappana bailu U G	Chamaraja	Keriyappa	0482	-	Vegetable Kit	Nos
Oturu	User Group	Butappana bailu U G	Rangappa M K	Keriyappa	0483	-	Vegetable Kit	Nos
Oturu	User Group	Butappana bailu U G	adananda	Parasappa	0484	-	Vegetable Kit	Nos
Kummu	User Group	Siddeshwra U G	Ratnamma	. Mallappaguda	0485	-	Vegetable Kit	Nos
Kummu	User Group	Siddeshwra U G	Mallappagouda Patil		0486	-	Vegetable Kit	Nos
Kummu	User Group	Siddeshwra U G	Baavaraja Goda	Halappagwda.	0487	-	Vegetable Kit	Nos
Kummu	User Group	Siddeshwra U G	Rameh and hivappa	Bangarappa	0488	-	Vegetable Kit	Nos
Kummu	User Group	Siddeshwra U G	Manchamma.Paraappa.Ningaraj.Dakappa.	Large Basavanyappa	0489	-	Vegetable Kit	Nos
Kummu	User Group	Siddeshwra U G	mall Baavanyappa	Basappa	0490	-	Vegetable Kit	Nos
Kummu	User Group	Siddeshwra U G	Maruru Kerippa	Basappa	0491	-	Vegetable Kit	Nos
Kummu	User Group	Siddeshwra U G	Ratnamma.Keriamma.Markamma.		0492	-	Vegetable Kit	Nos
Kummu	User Group	Siddeshwra U G	Rangappa K.	Manchappa	0493	-	Vegetable Kit	Nos
Kummu	User Group	Siddeshwra U G	Goggahalli Bangarappa	Hanumanna	0494	-	Vegetable Kit	Nos
Kummu	User Group	Siddeshwra U G	Ramappa	Keriyappa	0495	-	Vegetable Kit	Nos
Kummu	User Group	Siddeshwra U G	hanmukhappa K.	Keriyappa	0496	-	Vegetable Kit	Nos
Kummu	User Group	Siddeshwra U G	Lakhma i the mother of Maniappa		0497	-	Vegetable Kit	Nos
Kummu	User Group	Siddeshwra U G	Geeta	Puttappa	0498	-	Vegetable Kit	Nos
Kummu	User Group	Siddeshwra U G	ridharappa	Rama Ra	0499	-	Vegetable Kit	Nos
Kummu	User Group	Siddeshwra U G		Basappa	0500	-	Vegetable Kit	Nos
Kummu	User Group	Siddeshwra U G	Baavarajappa	Hanumanthappa	0501	-	Vegetable Kit	Nos
Kummu	User Group	Siddeshwra U G	Vaudevappa		0502	-	Vegetable Kit	Nos
Kummu	User Group	Siddeshwra U G	eethamma	Keriyappa	0503	-	Vegetable Kit	Nos
Kummu	User Group	Siddeshwra U G	Baavarajappa	Bhimppa	0504	-	Vegetable Kit	Nos
Kummu	User Group	Siddeshwra U G	Bangaramma	. Irappa	0505	-	Vegetable Kit	Nos
Kummu	User Group	Siddeshwra U G	Bangaramma	Irappa .Manchappa s	0506	-	Vegetable Kit	Nos
Kummu	User Group	Siddeshwra U G	Hanumanthappa		0507	-	Vegetable Kit	Nos
Kummu	User Group	Siddeshwra U G	God of Hanuman.		0508	-	Vegetable Kit	Nos
Kummu	User Group	Siddeshwra U G	Baavanyappa K	Manchappa	0509	-	Vegetable Kit	Nos
Kummu	User Group	Siddeshwra U G	Hanumantha and Karyanna		0510	-	Vegetable Kit	Nos
Kummu	User Group	Siddeshwra U G	ubbanna	wadakana.	0511	-	Vegetable Kit	Nos
Kummu	User Group	Siddeshwra U G	Bheemappa	kkalamane Keriyappa .Manra	0512	-	Vegetable Kit	Nos
Kummu	User Group	Siddeshwra U G	Kannappa	karippa kakkarakasi	0513	-	Vegetable Kit	Nos
Kummu	User Group	Siddeshwra U G	Hanumanthappa. Nagamma		0514	-	Vegetable Kit	Nos
Kummu	User Group	Siddeshwra U G	Ramappa	Parasappa	0515	-	Vegetable Kit	Nos
Kummu	User Group	Siddeshwra U G	Dayamma' father Nagappa .Chatrapa		0516	-	Vegetable Kit	Nos
Kummu	User Group	Siddeshwra U G	Munchamma.		0517	-	Vegetable Kit	Nos
Kummu	User Group	Siddeshwra U G	Manjunatha.Ranganatha.Rajahekhar	Basavanyappa	0518	-	Vegetable Kit	Nos
Kummu	User Group	Siddeshwra U G	Goramma K.N.	Krishnappa	0519	-	Vegetable Kit	Nos

Kummuru	User Group	Siddeshwra U G	Keriyamma	m K M Chandrappa	0520	-	Vegetable Kit	Nos
Kummuru	User Group	Siddeshwra U G	Manchamma ko amjappa		0521	-	Vegetable Kit	Nos
Kummuru	User Group	Siddeshwra U G	Gange Baavanyappa	Ramappa	0522	-	Vegetable Kit	Nos
Kummuru	User Group	Siddeshwra U G	Shivmurthy	Siddappa Gwda	0523	-	Vegetable Kit	Nos
Kummuru	User Group	Siddeshwra U G			0524	-	Vegetable Kit	Nos
Kummuru	User Group	Siddeshwra U G	ujeemma	. Shanthaveerappa Gwda	0525	-	Vegetable Kit	Nos
Kummuru	User Group	Siddeshwra U G	Rajappa Goda	Mallappa Gwda	0526	-	Vegetable Kit	Nos
Kummuru	User Group	Siddeshwra U G	Lingarajappagouda	Mallappaguda	0527	-	Vegetable Kit	Nos
Kummuru	User Group	Siddeshwra U G	Vihanath K.	Mallappaguda	0528	-	Vegetable Kit	Nos
Kummuru	User Group	Siddeshwra U G	Mallikarjunappagouda	Mallappaguda	0529	-	Vegetable Kit	Nos
Kummuru	User Group	Siddeshwra U G	Bhairappagouda	Channabasappa Gwda	0530	-	Vegetable Kit	Nos
Kummuru	User Group	Siddeshwra U G	Muddhappagoda	Channabasappa Gwda	0531	-	Vegetable Kit	Nos
Kummuru	User Group	Siddeshwra U G	Baavanyappa Goda	Channabasappa Gwda	0532	-	Vegetable Kit	Nos
Kummuru	User Group	Siddeshwra U G	Ratnamma	. Muddappa Gwda	0533	-	Vegetable Kit	Nos
Kummuru	User Group	Siddeshwra U G	Marur Dayavappa	Basappa	0534	-	Vegetable Kit	Nos
Kummuru	User Group	Siddeshwra U G	hanthamma	Girippa	0535	-	Vegetable Kit	Nos
Kummuru	User Group	Mailareshwa U G	Bangarappa	Keriyappa hur	0536	-	Vegetable Kit	Nos
Kummuru	User Group	Mailareshwa U G	Bangaramma	. Keriyappa	0537	-	Vegetable Kit	Nos
Kummuru	User Group	Mailareshwa U G	Keriyappa	Siddappa	0538	-	Vegetable Kit	Nos
Kummuru	User Group	Mailareshwa U G	Mr. Chandramathi	Manchappa	0539	-	Vegetable Kit	Nos
Kummuru	User Group	Mailareshwa U G	Buryappa K	Manchappa	0540	-	Vegetable Kit	Nos
Kummuru	User Group	Mailareshwa U G	Karippa K.	Manchappa	0541	-	Vegetable Kit	Nos
Kummuru	User Group	Mailareshwa U G	Kallamma	. K.B. Smarayappa	0542	-	Vegetable Kit	Nos
Kummuru	User Group	Mailareshwa U G	Rangappa K	Manchappa	0543	-	Vegetable Kit	Nos
Kummuru	User Group	Mailareshwa U G	Nagamma	. Kannappa .Anusyamma	0544	-	Vegetable Kit	Nos
Kummuru	User Group	Mailareshwa U G	Puttappa Goda	Basavanyappa Gwda	0545	-	Vegetable Kit	Nos
Kummuru	User Group	Mailareshwa U G	Mallehappagouda	Basavanyappa Gwda	0546	-	Vegetable Kit	Nos
Kummuru	User Group	Mailareshwa U G	hanthappa Goda	Basavanyappa Gwda	0547	-	Vegetable Kit	Nos
Kummuru	User Group	Mailareshwa U G	Manjappa Goda	Basavanyappa Gwda	0548	-	Vegetable Kit	Nos
Kummuru	User Group	Mailareshwa U G	Fakirappa	Guthiyappa	0549	-	Vegetable Kit	Nos
Kummuru	User Group	Mailareshwa U G	Bangaramma	Chandraskharya	0550	-	Vegetable Kit	Nos
Kummuru	User Group	Mailareshwa U G	Lakhmamma	Keriyappa	0551	-	Vegetable Kit	Nos
Kummuru	User Group	Mailareshwa U G	Devamma	Keriyappa	0552	-	Vegetable Kit	Nos
Kummuru	User Group	Mailareshwa U G	eethamma	K. Lkappa	0553	-	Vegetable Kit	Nos
Kummuru	User Group	Mailareshwa U G	Ramappa	Ramappa whiteness	0554	-	Vegetable Kit	Nos
Kummuru	User Group	Mailareshwa U G	Manjappa K.G. Vaudevappa K G	Keriyappa	0555	-	Vegetable Kit	Nos
Kummuru	User Group	Mailareshwa U G	Baavanyappa	Muthaiyappa	0556	-	Vegetable Kit	Nos
Kummuru	User Group	Mailareshwa U G	Mahadevamma KO Annappa		0557	-	Vegetable Kit	Nos
Kummuru	User Group	Mailareshwa U G	Manchappa	Girippa	0558	-	Vegetable Kit	Nos
Kummuru	User Group	Mailareshwa U G	Radhamma	Tejappa	0559	-	Vegetable Kit	Nos
Kummuru	User Group	Mailareshwa U G	Irappa	Girippa	0560	-	Vegetable Kit	Nos
Kummuru	User Group	Mailareshwa U G	Baavanyappa for Pandu	G	0561	-	Vegetable Kit	Nos
Kummuru	User Group	Mailareshwa U G	Baavevannappa for Rameh	g	0562	-	Vegetable Kit	Nos
Kummuru	User Group	Mailareshwa U G		Basanyappa f Arjuna Gang	0563	-	Vegetable Kit	Nos
Kummuru	User Group	Mailareshwa U G	Murthy	Basavanyappa	0564	-	Vegetable Kit	Nos
Kummuru	User Group	Mailareshwa U G	Goramma	Mailarappa	0565	-	Vegetable Kit	Nos
Kummuru	User Group	Mailareshwa U G	Kalappa	Durugappa	0566	-	Vegetable Kit	Nos
Kummuru	User Group	Mailareshwa U G	Hanumanthappa	Durugappa	0567	-	Vegetable Kit	Nos
Kummuru	User Group	Mailareshwa U G	Baappa	Durugappa	0568	-	Vegetable Kit	Nos
Kummuru	User Group	Mailareshwa U G	Hanumanthappa	Keriyappa	0569	-	Vegetable Kit	Nos
Kummuru	User Group	Mailareshwa U G	Tejappa	Keriyappa	0570	-	Vegetable Kit	Nos
Kummuru	User Group	Mailareshwa U G	Baavarajappa	Keriyappa	0571	-	Vegetable Kit	Nos
Kummuru	User Group	Mailareshwa U G	Reformer	Keriyappa	0572	-	Vegetable Kit	Nos
Kummuru	User Group	Mailareshwa U G	Yuvraj Goda	Ningappa Gwda	0573	-	Vegetable Kit	Nos
Kummuru	User Group	Mailareshwa U G	Virupakhappa MR.		0574	-	Vegetable Kit	Nos
Kummuru	User Group	Mailareshwa U G	Putnamma	Durugappa	0575	-	Vegetable Kit	Nos
Kummuru	User Group	Mailareshwa U G	Smma	. Yuvrajgwda	0576	-	Vegetable Kit	Nos
Kummuru	User Group	Mailareshwa U G	Girippa	Hanumanthappa	0577	-	Vegetable Kit	Nos

Kumuru	User Group	Mailareshwa U G	Chandraekhara	k s Bangarappa	0578	-	Vegetable Kit	Nos
Kumuru	User Group	Mailareshwa U G	Lokeh	Basappa	0579	-	Vegetable Kit	Nos
Kumuru	User Group	Mailareshwa U G	Jagdih	Basappa	0580	-	Vegetable Kit	Nos
Kumuru	User Group	Mailareshwa U G	omnath Goda		0581	-	Vegetable Kit	Nos
Kumuru	User Group	Mailareshwa U G	hivakumar Goda		0582	-	Vegetable Kit	Nos
Kumuru	User Group	Mailareshwa U G	Ningamma	Kariyappa	0583	-	Vegetable Kit	Nos
Kumuru	User Group	Mailareshwa U G	Nagarajagouda	halappaguda.	0584	-	Vegetable Kit	Nos
Kumuru	User Group	Mailareshwa U G	Happy Goda	Basavarajagwda	0585	-	Vegetable Kit	Nos
Kumuru	User Group	Mailareshwa U G	Anandappa	Keriappa	0586	-	Vegetable Kit	Nos
Kumuru	User Group	Mailareshwa U G	Ganapathi	Keriappa	0587	-	Vegetable Kit	Nos
Kumuru	User Group	Mailareshwa U G	Manohara	Smarayappa	0588	-	Vegetable Kit	Nos
Kumuru	User Group	Mailareshwa U G	Mallikarjunagouda	Bhairappaguda.	0589	-	Vegetable Kit	Nos
Kumuru	User Group	Mailareshwa U G	manjunath o hanumantappa		0590	-	Vegetable Kit	Nos
Kumuru	User Group	Mailareshwa U G	Chetan Pooja Garumurathi Baavanyappa		0591	-	Vegetable Kit	Nos
Kumuru	User Group	Mailareshwa U G	V. K v		0592	-	Vegetable Kit	Nos
Kumuru	User Group	Mailareshwa U G	hanthaveerappa Goda		0593	-	Vegetable Kit	Nos
Kumuru	User Group	Mailareshwa U G	Prakah	Chandrappa	0594	-	Vegetable Kit	Nos
Bilagi	User Group	Veerabhadreshwar U G	Durugappa	udrappa.Hanumantha.Lkesh	0595	-	Vegetable Kit	Nos
Bilagi	User Group	Veerabhadreshwar U G	GUNAILMAMMA	. THIMMAMMA	0596	-	Vegetable Kit	Nos
Bilagi	User Group	Veerabhadreshwar U G	Bhairappa Goda	Channabasappa Gwda	0597	-	Vegetable Kit	Nos
Bilagi	User Group	Veerabhadreshwar U G	Savitriamma	Dyavappa	0598	-	Vegetable Kit	Nos
Bilagi	User Group	Veerabhadreshwar U G	Renukamma	. Decapappa	0599	-	Vegetable Kit	Nos
Bilagi	User Group	Veerabhadreshwar U G	Keriappa	Dawyappa	0600	-	Vegetable Kit	Nos
Bilagi	User Group	Veerabhadreshwar U G	Hanumanthappa	Manchappa	0601	-	Vegetable Kit	Nos
Bilagi	User Group	Veerabhadreshwar U G	Somahekarappa	Hanumanthappa	0602	-	Vegetable Kit	Nos
Bilagi	User Group	Veerabhadreshwar U G	Manchamma	Ramanna	0603	-	Vegetable Kit	Nos
Bilagi	User Group	Veerabhadreshwar U G	Ramappa		0604	-	Vegetable Kit	Nos
Bilagi	User Group	Veerabhadreshwar U G	Ramappa	Chandrappa	0606	-	Vegetable Kit	Nos
Bilagi	User Group	Veerabhadreshwar U G	Ganapathyappa Y.	madancha	0607	-	Vegetable Kit	Nos
Bilagi	User Group	Veerabhadreshwar U G	Fakirappa	Kannappa. Bangarappa	0608	-	Vegetable Kit	Nos
Bilagi	User Group	Veerabhadreshwar U G	Giriappa Bun Durugappa		0609	-	Vegetable Kit	Nos
Bilagi	User Group	Veerabhadreshwar U G	Rameh	Dawyappa .Basavaraja	0610	-	Vegetable Kit	Nos
Bilagi	User Group	Veerabhadreshwar U G	haraamma		0611	-	Vegetable Kit	Nos
Bilagi	User Group	Veerabhadreshwar U G	eethamma	Lkappa	0612	-	Vegetable Kit	Nos
Bilagi	User Group	Veerabhadreshwar U G	Ramappa K.	Ramappa	0613	-	Vegetable Kit	Nos
Bilagi	User Group	Veerabhadreshwar U G	Ganapathi	Ramappa	0614	-	Vegetable Kit	Nos
Bilagi	User Group	Veerabhadreshwar U G	Puttappa Gudigar B. Mahmoud aab		0615	-	Vegetable Kit	Nos
Bilagi	User Group	Veerabhadreshwar U G	hanthappa i the adopted father of		0616	-	Vegetable Kit	Nos
Bilagi	User Group	Veerabhadreshwar U G	Anandappa o keriyappa		0617	-	Vegetable Kit	Nos
Bilagi	User Group	Veerabhadreshwar U G	Bangaramma	Dawyappa.	0618	-	Vegetable Kit	Nos
Bilagi	User Group	Veerabhadreshwar U G	Irappa	Lakshmanappa	0619	-	Vegetable Kit	Nos
Bilagi	User Group	Veerabhadreshwar U G	Tokamma	. Basavanyappa	0620	-	Vegetable Kit	Nos
Bilagi	User Group	Veerabhadreshwar U G	Savitriamma	Dyavappa	0621	-	Vegetable Kit	Nos
Bilagi	User Group	Veerabhadreshwar U G	Kannappa	Durugappa	0622	-	Vegetable Kit	Nos
Bilagi	User Group	Veerabhadreshwar U G	Pakkirappa	Kannappa	0623	-	Vegetable Kit	Nos
Bilagi	User Group	Veerabhadreshwar U G	Mylarappa	Thirukkappa	0624	-	Vegetable Kit	Nos
Bilagi	User Group	Veerabhadreshwar U G	Lalittamma	. Vivekuntappa	0625	-	Vegetable Kit	Nos
Bilagi	User Group	Veerabhadreshwar U G	Rekamma	HK Ramappa	0626	-	Vegetable Kit	Nos
Bilagi	User Group	Veerabhadreshwar U G	haradamma	. K Ramappa	0627	-	Vegetable Kit	Nos
Bilagi	User Group	Veerabhadreshwar U G	Hanumanthamma	. Keriappa	0628	-	Vegetable Kit	Nos
Bilagi	User Group	Veerabhadreshwar U G	Premamurthy	Bhairappa	0629	-	Vegetable Kit	Nos
Bilagi	User Group	Veerabhadreshwar U G	Thimmappa	Kannappa	0630	-	Vegetable Kit	Nos
Bilagi	User Group	Veerabhadreshwar U G	Bangarappa	Kannappa	0631	-	Vegetable Kit	Nos
Bilagi	User Group	Veerabhadreshwar U G	Ramappa' adoptive father i Chande		0632	-	Vegetable Kit	Nos
Bilagi	User Group	Veerabhadreshwar U G	Rangappa	puttappa	0633	-	Vegetable Kit	Nos
Bilagi	User Group	Veerabhadreshwar U G	Dayappa	Dawyappa	0634	-	Vegetable Kit	Nos
Bilagi	User Group	Veerabhadreshwar U G	Dayamma' father i Nagappa		0635	-	Vegetable Kit	Nos
Bilagi	User Group	Veerabhadreshwar U G	Keriyappa	Dawyappa	0636	-	Vegetable Kit	Nos

Bilagi	User Group	Veerabhadreshwar U G	Paraappa	Chandappa	0637	-	Vegetable Kit	Nos
Bilagi	User Group	Veerabhadreshwar U G	Baappa	Dawyappa	0638	-	Vegetable Kit	Nos
Bilagi	User Group	Veerabhadreshwar U G	Kokkali Pakkirappa	Bhecmappa	0639	-	Vegetable Kit	Nos
Bilagi	User Group	Veerabhadreshwar U G	Hanumanthappa Kuppagadde,		0640	-	Vegetable Kit	Nos
Bilagi	User Group	Veerabhadreshwar U G	Muddhappagoda	Channabasappa Gwda	0641	-	Vegetable Kit	Nos
Bilagi	User Group	Veerabhadreshwar U G	Mallehappagouda	Basavanyappa Gwda	0643	-	Vegetable Kit	Nos
Bilagi	User Group	Veerabhadreshwar U G	Mahadevamma	. Siddappa	0644	-	Vegetable Kit	Nos
Bilagi	User Group	Veerabhadreshwar U G	Chandrappa	Madarasiddappa	0645	-	Vegetable Kit	Nos
Bilagi	User Group	Durgamma devi U G	Baakka	. Keriyappa	0646	-	Vegetable Kit	Nos
Bilagi	User Group	Durgamma devi U G	Ningappa A.	Chandappa	0647	-	Vegetable Kit	Nos
Bilagi	User Group	Durgamma devi U G	Janakappa	Mahadevappa	0648	-	Vegetable Kit	Nos
Bilagi	User Group	Durgamma devi U G	Puttappa B.H.	Mahadevappa	0649	-	Vegetable Kit	Nos
Bilagi	User Group	Durgamma devi U G	THEYAMMA	MAHADEVAPPA	0650	-	Vegetable Kit	Nos
Bilagi	User Group	Durgamma devi U G	Hette Ramappa	Basappa	0651	-	Vegetable Kit	Nos
Bilagi	User Group	Durgamma devi U G	Nagamma	Bairappavalli	0652	-	Vegetable Kit	Nos
Bilagi	User Group	Durgamma devi U G	apa, Lingaraju	Bhairappa	0653	-	Vegetable Kit	Nos
Bilagi	User Group	Durgamma devi U G	Puttappa Goda	Basavanyappa Gwda	0654	-	Vegetable Kit	Nos
Bilagi	User Group	Durgamma devi U G	hanthappa Goda	Basavanyappa Gwda	0655	-	Vegetable Kit	Nos
Bilagi	User Group	Durgamma devi U G	Manjappa Goda	Basavanyappa Gwda	0656	-	Vegetable Kit	Nos
Bilagi	User Group	Durgamma devi U G	Gangadharappa	Veerabhadrapa	0657	-	Vegetable Kit	Nos
Bilagi	User Group	Durgamma devi U G	Nagappa	Mahadevappa	0658	-	Vegetable Kit	Nos
Bilagi	User Group	Durgamma devi U G	Baappa	Mahadevappa	0659	-	Vegetable Kit	Nos
Bilagi	User Group	Durgamma devi U G	Paramearappa	Mahadevappa	0660	-	Vegetable Kit	Nos
Bilagi	User Group	Durgamma devi U G	Muddappa	Mahadevappa	0661	-	Vegetable Kit	Nos
Bilagi	User Group	Durgamma devi U G	Hanumanthamma.Premamurthy.Ningappa		0662	-	Vegetable Kit	Nos
Bilagi	User Group	Durgamma devi U G	Baavanyappa	Beeshappa	0663	-	Vegetable Kit	Nos
Bilagi	User Group	Durgamma devi U G	Hanumanthappa	Siddappa	0664	-	Vegetable Kit	Nos
Bilagi	User Group	Durgamma devi U G	hivappa Kannappa	Keriyappa	0665	-	Vegetable Kit	Nos
Bilagi	User Group	Durgamma devi U G	Nagamma ko Keriyappa		0666	-	Vegetable Kit	Nos
Bilagi	User Group	Durgamma devi U G	Tungamma	. Parasappa	0667	-	Vegetable Kit	Nos
Bilagi	User Group	Durgamma devi U G	Savitriamma ko ningappa		0668	-	Vegetable Kit	Nos
Bilagi	User Group	Durgamma devi U G	Kauhalamma	. Gpalappa	0669	-	Vegetable Kit	Nos
Bilagi	User Group	Durgamma devi U G	Goramma	Manjappa	0670	-	Vegetable Kit	Nos
Bilagi	User Group	Durgamma devi U G	Durgappa	Ramappa	0671	-	Vegetable Kit	Nos
Bilagi	User Group	Durgamma devi U G	Indrappa	Keriyappa	0672	-	Vegetable Kit	Nos
Bilagi	User Group	Durgamma devi U G	Praanthmatri	Gpalappa	0673	-	Vegetable Kit	Nos
Bilagi	User Group	Durgamma devi U G	Huvappa	Durugappa	0674	-	Vegetable Kit	Nos
Bilagi	User Group	Durgamma devi U G	Manjunatha	Durugappa	0675	-	Vegetable Kit	Nos
Bilagi	User Group	Durgamma devi U G	Prakah	Durgappa	0676	-	Vegetable Kit	Nos
Bilagi	User Group	Durgamma devi U G	Hanumanthamma	. Durgappa	0677	-	Vegetable Kit	Nos
Bilagi	User Group	Durgamma devi U G	Ramappa	Hanumanthappa.	0678	-	Vegetable Kit	Nos
Bilagi	User Group	Durgamma devi U G	avitramma	. Basavanyappa.	0679	-	Vegetable Kit	Nos
Bilagi	User Group	Durgamma devi U G	Nageh.R .Janakappa. The love on.		0680	-	Vegetable Kit	Nos
Bilagi	User Group	Durgamma devi U G	Aunt	Rangappa.	0681	-	Vegetable Kit	Nos
Bilagi	User Group	Durgamma devi U G	Ganapathy.		0682	-	Vegetable Kit	Nos
Bilagi	User Group	Durgamma devi U G	Takehappa.		0683	-	Vegetable Kit	Nos
Bilagi	User Group	Durgamma devi U G	Chandrappa.		0684	-	Vegetable Kit	Nos
Bilagi	User Group	Durgamma devi U G	Geddappa.		0685	-	Vegetable Kit	Nos
Bilagi	User Group	Durgamma devi U G	Ravikumara.		0686	-	Vegetable Kit	Nos
Bilagi	User Group	Durgamma devi U G	Baappa		0687	-	Vegetable Kit	Nos
Bilagi	User Group	Durgamma devi U G	Manjunatha		0688	-	Vegetable Kit	Nos
Bilagi	User Group	Durgamma devi U G	Huvappa	Durugappa	0689	-	Vegetable Kit	Nos
Bilagi	User Group	Durgamma devi U G	H Janakappa		0690	-	Vegetable Kit	Nos
Bilagi	User Group	Durgamma devi U G	Erozappa		0691	-	Vegetable Kit	Nos
Bilagi	User Group	Durgamma devi U G	ivanandappa		0692	-	Vegetable Kit	Nos
Bilagi	User Group	Durgamma devi U G	Nagaraja		0693	-	Vegetable Kit	Nos
Bilagi	User Group	Durgamma devi U G	Geddappa	Dekappa	0694	-	Vegetable Kit	Nos
Bilagi	User Group	Durgamma devi U G	Ravikumara	Dekappa	0695	-	Vegetable Kit	Nos

Bilagi	User Group	Durgamma devi U G	Keriyappaa		0696	-	Vegetable Kit	Nos
Bilagi	User Group	Durgamma devi U G	Chandrappa		0697	-	Vegetable Kit	Nos
Uppali	User Group	Anjaneya U G	Mariamamma		0698	-	Vegetable Kit	Nos
Uppali	User Group	Anjaneya U G	Puttappa	Parasappa.Rangappa	0699	-	Vegetable Kit	Nos
Uppali	User Group	Anjaneya U G	Patel Yellappa		0700	-	Vegetable Kit	Nos
Uppali	User Group	Anjaneya U G	Putnamma	Dharmappa	0701	-	Vegetable Kit	Nos
Uppali	User Group	Anjaneya U G	Yellappa.Ramanna		0702	-	Vegetable Kit	Nos
Uppali	User Group	Anjaneya U G	enior Brien	Ramappa	0703	-	Vegetable Kit	Nos
Uppali	User Group	Anjaneya U G	ubbappa		0704	-	Vegetable Kit	Nos
Uppali	User Group	Anjaneya U G	Kerianna	Dawanna	0705	-	Vegetable Kit	Nos
Uppali	User Group	Anjaneya U G	Veerabhadraya		0706	-	Vegetable Kit	Nos
Uppali	User Group	Anjaneya U G	Hlioyappa		0707	-	Vegetable Kit	Nos
Uppali	User Group	Anjaneya U G	Shata baayi		0708	-	Vegetable Kit	Nos
Uppali	User Group	Anjaneya U G	Chandrappa		0709	-	Vegetable Kit	Nos
Uppali	User Group	Anjaneya U G	Tukaramappa	Manchappa	0710	-	Vegetable Kit	Nos
Uppali	User Group	Anjaneya U G	Narayana M		0711	-	Vegetable Kit	Nos
Uppali	User Group	Anjaneya U G	Kuberappa	Dharmappa	0712	-	Vegetable Kit	Nos
Uppali	User Group	Anjaneya U G	Savita	Krishnamurthy	0713	-	Vegetable Kit	Nos
Uppali	User Group	Anjaneya U G	Pakkirappa		0714	-	Vegetable Kit	Nos
Uppali	User Group	Anjaneya U G	Rangappa	Ramanna.Shivamma	0715	-	Vegetable Kit	Nos
Uppali	User Group	Anjaneya U G	urappa	Halappa	0716	-	Vegetable Kit	Nos
Uppali	User Group	Anjaneya U G	Parappa	Dharmappa	0717	-	Vegetable Kit	Nos
Uppali	User Group	Anjaneya U G	Kariappa Yane Kothandappa		0718	-	Vegetable Kit	Nos
Uppali	User Group	Anjaneya U G	Keridevamma		0719	-	Vegetable Kit	Nos
Uppali	User Group	Anjaneya U G	Keridevamma	. Chudiyayavappa	0720	-	Vegetable Kit	Nos
Uppali	User Group	Anjaneya U G	Manjappa	Kannappa.	0721	-	Vegetable Kit	Nos
Uppali	User Group	Anjaneya U G	Bangarappa	Dawyappa	0722	-	Vegetable Kit	Nos
Uppali	User Group	Anjaneya U G	hankarappa	Rangappa	0723	-	Vegetable Kit	Nos
Uppali	User Group	Anjaneya U G	Baavanyappa	Muthaiyappa	0724	-	Vegetable Kit	Nos
Uppali	User Group	Anjaneya U G	Chandrava		0725	-	Vegetable Kit	Nos
Uppali	User Group	Anjaneya U G	Kariyappa	Manchappa	0726	-	Vegetable Kit	Nos
Uppali	User Group	Anjaneya U G	Balaramma	Bagurudrappa	0727	-	Vegetable Kit	Nos
Uppali	User Group	Anjaneya U G	Pampered		0728	-	Vegetable Kit	Nos
Uppali	User Group	Anjaneya U G	Buryappa		0729	-	Vegetable Kit	Nos
Uppali	User Group	Anjaneya U G	Mariappa a	Manchappa	0730	-	Vegetable Kit	Nos
Uppali	User Group	Anjaneya U G	Baavanyappa	Manchappa	0731	-	Vegetable Kit	Nos
Uppali	User Group	Anjaneya U G	Kuberappa.Baavaraja		0732	-	Vegetable Kit	Nos
Uppali	User Group	Anjaneya U G	Daivappa	. Mudgdu Bangarappa	0733	-	Vegetable Kit	Nos
Uppali	User Group	Anjaneya U G	Sanamma	Mallappa. Yellappa	0734	-	Vegetable Kit	Nos
Uppali	User Group	Anjaneya U G	Pitambarappa	Yallappa	0735	-	Vegetable Kit	Nos
Uppali	User Group	Anjaneya U G	Ramakrihnappa K.	Ramappa	0736	-	Vegetable Kit	Nos
Uppali	User Group	Anjaneya U G	Kamalakara		0737	-	Vegetable Kit	Nos
Uppali	User Group	Anjaneya U G	Sita		0738	-	Vegetable Kit	Nos
Uppali	User Group	Anjaneya U G	Neelappa	Mariappa	0739	-	Vegetable Kit	Nos
Uppali	User Group	Anjaneya U G	Kamalamma	.Gangappa	0740	-	Vegetable Kit	Nos
Uppali	User Group	Anjaneya U G	Rangappa	Manchappa	0741	-	Vegetable Kit	Nos
Uppali	User Group	Anjaneya U G	Bamma		0742	-	Vegetable Kit	Nos
Uppali	User Group	Anjaneya U G	anki Narayanappa		0743	-	Vegetable Kit	Nos
Uppali	User Group	Anjaneya U G	anki Narayanappa		0744	-	Vegetable Kit	Nos
Uppali	User Group	Anjaneya U G	anki Narayanappa		0745	-	Vegetable Kit	Nos
Uppali	User Group	Anjaneya U G	Ramappa	Parasappa	0746	-	Vegetable Kit	Nos
Uppali	User Group	Anjaneya U G	hivamma	Dyappa	0747	-	Vegetable Kit	Nos
Uppali	User Group	Anjaneya U G	on of Bangarappa	Dawyappa Pauti	0748	-	Vegetable Kit	Nos
Uppali	User Group	Anjaneya U G	omarayappa K. B.	Bangarapa	0749	-	Vegetable Kit	Nos
Uppali	User Group	Kerekelagin Bailu U G	Erappa		0750	-	Vegetable Kit	Nos
Uppali	User Group	Kerekelagin Bailu U G	Bhairappa Goda	Channabasappa Gwda	0751	-	Vegetable Kit	Nos
Uppali	User Group	Kerekelagin Bailu U G	Virupakhappa		0752	-	Vegetable Kit	Nos
Uppali	User Group	Kerekelagin Bailu U G	Akkamma	small davyappa	0753	-	Vegetable Kit	Nos

Uppali	User Group	Kerekelagin Bailu U G	hanmukhappa	Rangappa	0754	-	Vegetable Kit	Nos
Uppali	User Group	Kerekelagin Bailu U G	Kodakani Bangarappa		0755	-	Vegetable Kit	Nos
Uppali	User Group	Kerekelagin Bailu U G	hvlaja	Geddappa	0756	-	Vegetable Kit	Nos
Uppali	User Group	Kerekelagin Bailu U G	Ambika	Krishnamurthy	0757	-	Vegetable Kit	Nos
Uppali	User Group	Kerekelagin Bailu U G	Yuvaraja	Dharmappa	0758	-	Vegetable Kit	Nos
Uppali	User Group	Kerekelagin Bailu U G	Manjappa	Rudrappa	0759	-	Vegetable Kit	Nos
Uppali	User Group	Kerekelagin Bailu U G	Manjappa	Ramappa	0760	-	Vegetable Kit	Nos
Uppali	User Group	Kerekelagin Bailu U G	Chitambarappa	Ramappa	0761	-	Vegetable Kit	Nos
Uppali	User Group	Kerekelagin Bailu U G	Holiya	Ramappa	0762	-	Vegetable Kit	Nos
Uppali	User Group	Kerekelagin Bailu U G	Rudramma	Puttappa	0763	-	Vegetable Kit	Nos
Uppali	User Group	Kerekelagin Bailu U G	Shantha		0764	-	Vegetable Kit	Nos
Uppali	User Group	Kerekelagin Bailu U G	Kannappa	Ramappa	0765	-	Vegetable Kit	Nos
Uppali	User Group	Kerekelagin Bailu U G	Ratnamma		0766	-	Vegetable Kit	Nos
Uppali	User Group	Kerekelagin Bailu U G	Rudrappa		0767	-	Vegetable Kit	Nos
Uppali	User Group	Kerekelagin Bailu U G	urehappa		0768	-	Vegetable Kit	Nos
Uppali	User Group	Kerekelagin Bailu U G	Tammannappa		0769	-	Vegetable Kit	Nos
Uppali	User Group	Kerekelagin Bailu U G	Toppanna bli		0770	-	Vegetable Kit	Nos
Uppali	User Group	Kerekelagin Bailu U G	Mahadevappa		0771	-	Vegetable Kit	Nos
Uppali	User Group	Kerekelagin Bailu U G	Kerippa' mother i Baamma		0772	-	Vegetable Kit	Nos
Uppali	User Group	Kerekelagin Bailu U G	Thi i		0773	-	Vegetable Kit	Nos
Uppali	User Group	Kerekelagin Bailu U G	Aunt		0774	-	Vegetable Kit	Nos
Uppali	User Group	Kerekelagin Bailu U G	Ganahappa		0775	-	Vegetable Kit	Nos
Uppali	User Group	Kerekelagin Bailu U G	Guthiyappa	Bangarappa	0776	-	Vegetable Kit	Nos
Uppali	User Group	Kerekelagin Bailu U G	Ramaamy		0777	-	Vegetable Kit	Nos
Uppali	User Group	Kerekelagin Bailu U G	Nagarajappa		0778	-	Vegetable Kit	Nos
Uppali	User Group	Kerekelagin Bailu U G	anjeevappa		0779	-	Vegetable Kit	Nos
Uppali	User Group	Kerekelagin Bailu U G	Mohana		0780	-	Vegetable Kit	Nos
Uppali	User Group	Kerekelagin Bailu U G	Virendrakumara		0781	-	Vegetable Kit	Nos
Uppali	User Group	Kerekelagin Bailu U G	Lakhmamma	. Saddappa.	0782	-	Vegetable Kit	Nos
Uppali	User Group	Kerekelagin Bailu U G	hivakumar R. Ananda Kumara r.		0783	-	Vegetable Kit	Nos
Uppali	User Group	Kerekelagin Bailu U G	Baavaraja	Hanumanthappa	0784	-	Vegetable Kit	Nos
Uppali	User Group	Kerekelagin Bailu U G	Bangarappa	Dawyappa Pauti	0785	-	Vegetable Kit	Nos
Uppali	User Group	Kerekelagin Bailu U G	Baavarajappa		0786	-	Vegetable Kit	Nos
Uppali	User Group	Kerekelagin Bailu U G	Kubera		0787	-	Vegetable Kit	Nos
Uppali	User Group	Kerekelagin Bailu U G	Akannagamma		0788	-	Vegetable Kit	Nos
Uppali	User Group	Kerekelagin Bailu U G	Bodhiattvam		0789	-	Vegetable Kit	Nos
Uppali	User Group	Kerekelagin Bailu U G	Rudraamy		0790	-	Vegetable Kit	Nos
Chikkasakuna	User Group	Basavanna devara bailu U G	Devara Rangappa		0791	-	Vegetable Kit	Nos
Chikkasakuna	User Group	Basavanna devara bailu U G	Nadig Krihnamurti	Nadig Seshachala Murthy	0792	-	Vegetable Kit	Nos
Chikkasakuna	User Group	Basavanna devara bailu U G	Chaudhappa Pauti' ife ivithramma and heir		0793	-	Vegetable Kit	Nos
Chikkasakuna	User Group	Basavanna devara bailu U G	Bhavanhankarrao Nadig		0794	-	Vegetable Kit	Nos
Chikkasakuna	User Group	Basavanna devara bailu U G	Krihnamurthy Nadig		0795	-	Vegetable Kit	Nos
Chikkasakuna	User Group	Basavanna devara bailu U G	Renukabei' father i Na ehachalamurthy		0796	-	Vegetable Kit	Nos
Chikkasakuna	User Group	Basavanna devara bailu U G	Savitramma	. Basavanyappa	0797	-	Vegetable Kit	Nos
Chikkasakuna	User Group	Basavanna devara bailu U G	Siddhabaappa hetty k.	Chandrasekhara	0798	-	Vegetable Kit	Nos
Chikkasakuna	User Group	Basavanna devara bailu U G	Chandavva koam Neelakanthappa		0799	-	Vegetable Kit	Nos
Chikkasakuna	User Group	Basavanna devara bailu U G	Jagadeeha K C reedhara K C	Kariyappa	0800	-	Vegetable Kit	Nos
Chikkasakuna	User Group	Basavanna devara bailu U G	Vinayakumara		0801	-	Vegetable Kit	Nos
Chikkasakuna	User Group	Basavanna devara bailu U G	Vijayendracher and Venkannachary		0802	-	Vegetable Kit	Nos
Chikkasakuna	User Group	Basavanna devara bailu U G	Mohamed Huain K. Yane Baba aab	Mther Saab	0803	-	Vegetable Kit	Nos
Chikkasakuna	User Group	Basavanna devara bailu U G	Kalaati	Manchappa.Sanamma	0804	-	Vegetable Kit	Nos
Chikkasakuna	User Group	Basavanna devara bailu U G	Ramappa	Mallappa	0805	-	Vegetable Kit	Nos
Chikkasakuna	User Group	Basavanna devara bailu U G	Dodmane Biatappa		0806	-	Vegetable Kit	Nos
Chikkasakuna	User Group	Basavanna devara bailu U G	Iqbal Ahmed aab	Sheikh Ahmed	0807	-	Vegetable Kit	Nos
Chikkasakuna	User Group	Basavanna devara bailu U G	alimabi	Akbar Basha	0808	-	Vegetable Kit	Nos
Chikkasakuna	User Group	Basavanna devara bailu U G	Manjappa	Ananthappa	0809	-	Vegetable Kit	Nos
Chikkasakuna	User Group	Basavanna devara bailu U G	Ramappa	Ningappa	0810	-	Vegetable Kit	Nos
Chikkasakuna	User Group	Basavanna devara bailu U G	Chandrappa	Ningappa	0811	-	Vegetable Kit	Nos



Chikkasakuna	User Group	Basavanna devara bailu U G	Guddappa	Ningappa	0812	-	Vegetable Kit	Nos
Chikkasakuna	User Group	Basavanna devara bailu U G	Abdul Ghani	Chwdhury Mhamed	0813	-	Vegetable Kit	Nos
Chikkasakuna	User Group	Basavanna devara bailu U G	hanthappa	small pudunna	0814	-	Vegetable Kit	Nos
Chikkasakuna	User Group	Basavanna devara bailu U G	anki hivappa	Bangarappa	0815	-	Vegetable Kit	Nos
Chikkasakuna	User Group	Basavanna devara bailu U G	Tukaramappa' adopted mother i Keredeva		0816	-	Vegetable Kit	Nos
Chikkasakuna	User Group	Basavanna devara bailu U G	Durugappa	Dyawanna	0817	-	Vegetable Kit	Nos
Chikkasakuna	User Group	Basavanna devara bailu U G	Boodhamma	Mallappa	0818	-	Vegetable Kit	Nos
Chikkasakuna	User Group	Basavanna devara bailu U G	Bangaramma	is the gdess f Gd	0819	-	Vegetable Kit	Nos
Chikkasakuna	User Group	Basavanna devara bailu U G	Kannur Ramappa	Rudrappa	0820	-	Vegetable Kit	Nos
Chikkasakuna	User Group	Basavanna devara bailu U G	Kuberappa.Jayarappa.Hirippa.Honnappa	Ramappa	0821	-	Vegetable Kit	Nos
Chikkasakuna	User Group	Basavanna devara bailu U G	Bharmappa of Eeramma	Halesrba	0822	-	Vegetable Kit	Nos
Chikkasakuna	User Group	Basavanna devara bailu U G	Anil Kumar	Srinivasa B.	0823	-	Vegetable Kit	Nos
Chikkasakuna	User Group	Basavanna devara bailu U G	Krihnappa	Muddy Durgappa.	0824	-	Vegetable Kit	Nos
Chikkasakuna	User Group	Basavanna devara bailu U G	Kariyappa Manmane Irappa		0825	-	Vegetable Kit	Nos
Chikkasakuna	User Group	Basavanna devara bailu U G	Keriyamma	Manmane Rangappa	0826	-	Vegetable Kit	Nos
Chikkasakuna	User Group	Basavanna devara bailu U G	Rudrappa	Basavanyappa	0827	-	Vegetable Kit	Nos
Chikkasakuna	User Group	Basavanna devara bailu U G	Lokappa ankhi	Budhippa	0828	-	Vegetable Kit	Nos
Chikkasakuna	User Group	Basavanna devara bailu U G	Kannappa	Basappa	0829	-	Vegetable Kit	Nos
Chikkasakuna	User Group	Basavanna devara bailu U G	Kariyappa	Kendappa	0830	-	Vegetable Kit	Nos
Chikkasakuna	User Group	Basavanna devara bailu U G	Boodupappa	uncle	0831	-	Vegetable Kit	Nos
Chikkasakuna	User Group	Basavanna devara bailu U G	Revannappa N.G. Muruldheera N.G.		0832	-	Vegetable Kit	Nos
Chikkasakuna	User Group	Basavanna devara bailu U G	Great-grandmother Bhairappa		0833	-	Vegetable Kit	Nos
Chikkasakuna	User Group	Basavanna devara bailu U G	Kaaraguppe Mariappa	Manchappa	0834	-	Vegetable Kit	Nos
Chikkasakuna	User Group	Basavanna devara bailu U G	The potal	ral s	0835	-	Vegetable Kit	Nos
Chikkasakuna	User Group	Basavanna devara bailu U G	Potal Baamma	. Channabasappa	0836	-	Vegetable Kit	Nos
Chikkasakuna	User Group	Basavanna devara bailu U G	Durugamma	Guthiyappa	0837	-	Vegetable Kit	Nos
Chikkasakuna	User Group	Basavanna devara bailu U G	Shanthappa	Dawyappa	0838	-	Vegetable Kit	Nos
Chikkasakuna	User Group	Basavanna devara bailu U G	Ganapathiappa	Huchrayappa	0839	-	Vegetable Kit	Nos
Chikkasakuna	User Group	Basavanna devara bailu U G	Toti Rangappa	Keriyappa	0840	-	Vegetable Kit	Nos
Chikkasakuna	User Group	Basavanna devara bailu U G	Savitriamma	Krippappa	0841	-	Vegetable Kit	Nos
Chikkasakuna	User Group	Basavanna devara bailu U G	Manjappa H	Ramappa	0842	-	Vegetable Kit	Nos
Chikkasakuna	User Group	Basavanna devara bailu U G	Kannappa	Sinappa	0843	-	Vegetable Kit	Nos
Chikkasakuna	User Group	Basavanna devara bailu U G		ney Rudrappa s	0844	-	Vegetable Kit	Nos
Chikkasakuna	User Group	Basavanna devara bailu U G	Bangarappa	asappa.Sannamma.Laxmappa	0845	-	Vegetable Kit	Nos
Chikkasakuna	User Group	Basavanna devara bailu U G	Manjamma	Bangarappa Kasaraguppe	0846	-	Vegetable Kit	Nos
Chikkasakuna	User Group	Basavanna devara bailu U G	Hanumanthamma	. Basavanyappa	0847	-	Vegetable Kit	Nos
Chikkasakuna	User Group	Basavanna devara bailu U G	Renuka Kamma ankey Baappa		0848	-	Vegetable Kit	Nos
Chikkasakuna	User Group	Durgammana bailu U G	Benuappa	Guthiyappa	0849	-	Vegetable Kit	Nos
Chikkasakuna	User Group	Durgammana bailu U G	uzvamma E.Y	Yellappa	0850	-	Vegetable Kit	Nos
Chikkasakuna	User Group	Durgammana bailu U G	Guthamma	Wednesday	0851	-	Vegetable Kit	Nos
Chikkasakuna	User Group	Durgammana bailu U G	Channabaappa	Kendappa	0852	-	Vegetable Kit	Nos
Chikkasakuna	User Group	Durgammana bailu U G	Hanumanthamma	Durgappa	0853	-	Vegetable Kit	Nos
Chikkasakuna	User Group	Durgammana bailu U G	anki Baappa	Bangarappa, Basappa s	0854	-	Vegetable Kit	Nos
Chikkasakuna	User Group	Durgammana bailu U G	Ganapathi	Basavanyappa	0855	-	Vegetable Kit	Nos
Chikkasakuna	User Group	Durgammana bailu U G	Devamma	. D.Budiyappa	0856	-	Vegetable Kit	Nos
Chikkasakuna	User Group	Durgammana bailu U G	Bangaraamy	D.Budiyappa	0857	-	Vegetable Kit	Nos
Chikkasakuna	User Group	Durgammana bailu U G	omahekar D.B.	D.Budiyappa	0858	-	Vegetable Kit	Nos
Chikkasakuna	User Group	Durgammana bailu U G	Muddle Ramappa	Durugappa	0859	-	Vegetable Kit	Nos
Chikkasakuna	User Group	Durgammana bailu U G	Hanumanthappa i the God of Matamma		0860	-	Vegetable Kit	Nos
Chikkasakuna	User Group	Durgammana bailu U G	Kannamma Kam Kadappa Yane Baappa		0861	-	Vegetable Kit	Nos
Chikkasakuna	User Group	Durgammana bailu U G	Bhimappa ankhi	Budhippa	0862	-	Vegetable Kit	Nos
Chikkasakuna	User Group	Durgammana bailu U G	Annappa ankhi	bधिappa	0863	-	Vegetable Kit	Nos
Chikkasakuna	User Group	Durgammana bailu U G	Manzoor Ahmad	Sheikh Ahmed Saab	0864	-	Vegetable Kit	Nos
Chikkasakuna	User Group	Durgammana bailu U G	Bahir Ahmad	Sheikh Ahmad Saab	0865	-	Vegetable Kit	Nos
Chikkasakuna	User Group	Durgammana bailu U G	alimabi	Sheikh Ahmed Saab	0866	-	Vegetable Kit	Nos
Chikkasakuna	User Group	Durgammana bailu U G	Jahida Begum	. Iqbal Ahmed	0867	-	Vegetable Kit	Nos
Chikkasakuna	User Group	Durgammana bailu U G	Parvathamma	Dharmappa	0868	-	Vegetable Kit	Nos
Chikkasakuna	User Group	Durgammana bailu U G	Baavaraja M	Mariappa	0869	-	Vegetable Kit	Nos

Chikkasakuna	User Group	Durgammana bailu U G	Shivappa	Mariappa	0870	-	Vegetable Kit	Nos
Chikkasakuna	User Group	Durgammana bailu U G	Teekappa	Mariappa	0871	-	Vegetable Kit	Nos
Chikkasakuna	User Group	Durgammana bailu U G	Revannappa	Mariappa	0872	-	Vegetable Kit	Nos
Chikkasakuna	User Group	Durgammana bailu U G	Sridhara KR	Rudrappa	0873	-	Vegetable Kit	Nos
Chikkasakuna	User Group	Durgammana bailu U G	Devaraja KR	Rudrappa	0874	-	Vegetable Kit	Nos
Chikkasakuna	User Group	Durgammana bailu U G	Madhu KR	Rudrappa	0875	-	Vegetable Kit	Nos
Chikkasakuna	User Group	Durgammana bailu U G	Janakamma	. Ramachandrappa	0876	-	Vegetable Kit	Nos
Chikkasakuna	User Group	Durgammana bailu U G	Hanumanthamma	. Bhairappa	0877	-	Vegetable Kit	Nos
Chikkasakuna	User Group	Durgammana bailu U G	Baavanyappa	Manmane Irappa	0878	-	Vegetable Kit	Nos
Chikkasakuna	User Group	Durgammana bailu U G	Muddappa KM	Yallappa	0879	-	Vegetable Kit	Nos
Chikkasakuna	User Group	Durgammana bailu U G	Pakkirappa C P	Ubbe Parasappa	0880	-	Vegetable Kit	Nos
Chikkasakuna	User Group	Durgammana bailu U G	erene ng	guthiyappa	0881	-	Vegetable Kit	Nos
Chikkasakuna	User Group	Durgammana bailu U G	Yaliza D'ouza	. Irukta	0882	-	Vegetable Kit	Nos
Chikkasakuna	User Group	Durgammana bailu U G	Paraappa MR	Ramappa	0883	-	Vegetable Kit	Nos
Chikkasakuna	User Group	Durgammana bailu U G	Yellappa	Bangarappa.	0884	-	Vegetable Kit	Nos
Chikkasakuna	User Group	Durgammana bailu U G	Rudrappa	Manmane Irappa	0885	-	Vegetable Kit	Nos
Chikkasakuna	User Group	Durgammana bailu U G	Chodappa	Manmane Irappa	0886	-	Vegetable Kit	Nos
Chikkasakuna	User Group	Durgammana bailu U G	Ganeh.K		0887	-	Vegetable Kit	Nos
Chikkasakuna	User Group	Durgammana bailu U G	hoba	Sangappa	0888	-	Vegetable Kit	Nos
Chikkasakuna	User Group	Durgammana bailu U G	Gurunath C.H.		0889	-	Vegetable Kit	Nos
Chikkasakuna	User Group	Durgammana bailu U G	agdevi.D.		0890	-	Vegetable Kit	Nos
Chikkasakuna	User Group	Durgammana bailu U G	hanmukha.Thi.		0891	-	Vegetable Kit	Nos
Chikkasakuna	User Group	Durgammana bailu U G	Savitramma	Ramappa	0892	-	Vegetable Kit	Nos
Chikkasakuna	User Group	Durgammana bailu U G	Hoovappa	Dawyappa	0893	-	Vegetable Kit	Nos
Chikkasakuna	User Group	Durgammana bailu U G	Keriyappa	Muddy Durgappa	0894	-	Vegetable Kit	Nos
Chikkasakuna	User Group	Durgammana bailu U G	Gopalappa	Muddy Durgappa	0895	-	Vegetable Kit	Nos
Chikkasakuna	User Group	Durgammana bailu U G	Naraimhappa	Muddy Durgappa	0896	-	Vegetable Kit	Nos
Chikkasakuna	User Group	Durgammana bailu U G	Laxmanappa	Muddy Durgappa	0897	-	Vegetable Kit	Nos
Chikkasakuna	User Group	Durgammana bailu U G	UMA	. H MALATESHA	0898	-	Vegetable Kit	Nos
Chikkasakuna	User Group	Durgammana bailu U G	Aruna Kumar	Srinivasa B.	0899	-	Vegetable Kit	Nos
Chikkasakuna	User Group	Durgammana bailu U G	ubbajoi	Chintamanizis	0900	-	Vegetable Kit	Nos
Chikkasakuna	User Group	Durgammana bailu U G	Chandappa	. Neelakanthappa	0901	-	Vegetable Kit	Nos
Chikkasakuna	User Group	Durgammana bailu U G	heikh Ahmed aab.Iqbal Ahmed aab.		0902	-	Vegetable Kit	Nos
Bilavagodu	User Group	Tavanadi bailu U G	ujatamma	vishwanathagwda	0903	-	Vegetable Kit	Nos
Bilavagodu	User Group	Tavanadi bailu U G	puttamma	puttappagwda	0904	-	Vegetable Kit	Nos
Bilavagodu	User Group	Tavanadi bailu U G	kuberappa		0905	-	Vegetable Kit	Nos
Bilavagodu	User Group	Tavanadi bailu U G	kalaraja	dyavappa	0906	-	Vegetable Kit	Nos
Bilavagodu	User Group	Tavanadi bailu U G	puttamma	kumaraswamygwd	0907	-	Vegetable Kit	Nos
Bilavagodu	User Group	Tavanadi bailu U G	giddappa	basappa	0908	-	Vegetable Kit	Nos
Bilavagodu	User Group	Tavanadi bailu U G	keriyappa	badiyappa	0909	-	Vegetable Kit	Nos
Bilavagodu	User Group	Tavanadi bailu U G	kumaraamy goda	veerbhadrapagwda	0910	-	Vegetable Kit	Nos
Bilavagodu	User Group	Tavanadi bailu U G		mashekarappagwda S	0911	-	Vegetable Kit	Nos
Bilavagodu	User Group	Tavanadi bailu U G	b.m rajahekaragoda	mallappagwda	0912	-	Vegetable Kit	Nos
Bilavagodu	User Group	Tavanadi bailu U G	G. Nagappa	Bhyrappa	0913	-	Vegetable Kit	Nos
Bilavagodu	User Group	Tavanadi bailu U G	vallie Myga	vargies	0914	-	Vegetable Kit	Nos
Bilavagodu	User Group	Tavanadi bailu U G	bangarappa	bhyranaik	0915	-	Vegetable Kit	Nos
Bilavagodu	User Group	Tavanadi bailu U G	janakamma	gurukeriyappa	0916	-	Vegetable Kit	Nos
Bilavagodu	User Group	Tavanadi bailu U G	gangadharappa	ramappa	0917	-	Vegetable Kit	Nos
Bilavagodu	User Group	Tavanadi bailu U G	mallappa.ningappa.hivanna	bangarappa	0918	-	Vegetable Kit	Nos
Bilavagodu	User Group	Tavanadi bailu U G	b iddappa	badiyappa	0919	-	Vegetable Kit	Nos
Bilavagodu	User Group	Tavanadi bailu U G	badiyappa	nagappa	0920	-	Vegetable Kit	Nos
Bilavagodu	User Group	Tavanadi bailu U G	keriyamma	sannadyavappa	0921	-	Vegetable Kit	Nos
Bilavagodu	User Group	Tavanadi bailu U G	kannappa.kalaraja.paraappa manjappa janti		0922	-	Vegetable Kit	Nos
Bilavagodu	User Group	Tavanadi bailu U G	lokappa.hivappa janti		0923	-	Vegetable Kit	Nos
Bilavagodu	User Group	Tavanadi bailu U G	B Babu	sheshappa	0924	-	Vegetable Kit	Nos
Bilavagodu	User Group	Tavanadi bailu U G	Takappa	Ramappa	0925	-	Vegetable Kit	Nos
Bilavagodu	User Group	Tavanadi bailu U G	Ningappa	Bangarappa	0926	-	Vegetable Kit	Nos
Bilavagodu	User Group	Tavanadi bailu U G	Baamma	B basavanyappa	0927	-	Vegetable Kit	Nos

Bilavagodu	User Group	Tavanadi bailu U G	gurumurthy	Shivappa	0928	-	Vegetable Kit	Nos
Bilavagodu	User Group	Tavanadi bailu U G	G vihanath	Badiyappa	0929	-	Vegetable Kit	Nos
Bilavagodu	User Group	Tavanadi bailu U G	puttappa	ktappa	0930	-	Vegetable Kit	Nos
Bilavagodu	User Group	Tavanadi bailu U G	Yuvarja	Maribasappa	0931	-	Vegetable Kit	Nos
Bilavagodu	User Group	Tavanadi bailu U G	Paddappa	Dyavappa	0932	-	Vegetable Kit	Nos
Bilavagodu	User Group	Tavanadi bailu U G	Gunakar	Sannadyavappa	0933	-	Vegetable Kit	Nos
Bilavagodu	User Group	Tavanadi bailu U G	Shivakumar	puttappagwda	0934	-	Vegetable Kit	Nos
Bilavagodu	User Group	Tavanadi bailu U G	devamma	ramappa	0935	-	Vegetable Kit	Nos
Bilavagodu	User Group	Tavanadi bailu U G	raghavendra	dyavappa	0936	-	Vegetable Kit	Nos
Bilavagodu	User Group	Tavanadi bailu U G	Shivappa myga bhihtamma		0937	-	Vegetable Kit	Nos
Bilavagodu	User Group	Tavanadi bailu U G	baiva	keriya	0938	-	Vegetable Kit	Nos
Bilavagodu	User Group	Tavanadi bailu U G	kumara	ramappa	0939	-	Vegetable Kit	Nos
Bilavagodu	User Group	Tavanadi bailu U G	mukanna guli	keriyappa janti	0940	-	Vegetable Kit	Nos
Bilavagodu	User Group	Tavanadi bailu U G	mallappa	bangarappa	0941	-	Vegetable Kit	Nos
Bilavagodu	User Group	Tavanadi bailu U G	Hanumanthappa	Bhadrapa	0942	-	Vegetable Kit	Nos
Bilavagodu	User Group	Tavanadi bailu U G	Nagaraja	dyavappa	0943	-	Vegetable Kit	Nos
Bilavagodu	User Group	Tavanadi bailu U G	Baavaraja goda	Puttagwda	0944	-	Vegetable Kit	Nos
Bilavagodu	User Group	Tavanadi bailu U G	G.V Divakara	guddappa	0945	-	Vegetable Kit	Nos
Bilavagodu	User Group	Tavanadi bailu U G	puttappa	guddappa	0946	-	Vegetable Kit	Nos
Bilavagodu	User Group	Tavanadi bailu U G	Shivaraja	ramappa	0947	-	Vegetable Kit	Nos
Bilavagodu	User Group	Tavanadi bailu U G	Gavitramma	B.G raghupathi	0948	-	Vegetable Kit	Nos
Bilavagodu	User Group	Tavanadi bailu U G	Chandrapa	guddappa	0949	-	Vegetable Kit	Nos
Bilavagodu	User Group	Tavanadi bailu U G	A.K Guryappa	Ramappa	0950	-	Vegetable Kit	Nos
Bilavagodu	User Group	Tavanadi bailu U G	Bangaramma		0951	-	Vegetable Kit	Nos
Bilavagodu	User Group	Tavanadi bailu U G	Shanti bhai B.G	B.G Ganapa	0952	-	Vegetable Kit	Nos
Bilavagodu	User Group	Marikamba U G	A.K paraappa	sahadevappa	0953	-	Vegetable Kit	Nos
Bilavagodu	User Group	Marikamba U G	Mruthyunjaya	puttappgwd	0954	-	Vegetable Kit	Nos
Bilavagodu	User Group	Marikamba U G	G Vinavaka Myga Bangaramma		0955	-	Vegetable Kit	Nos
Bilavagodu	User Group	Marikamba U G	Mahalingappa	Bhyrappa	0956	-	Vegetable Kit	Nos
Bilavagodu	User Group	Marikamba U G		mappa S	0957	-	Vegetable Kit	Nos
Bilavagodu	User Group	Marikamba U G	Channabaappa	Bhyrappa	0958	-	Vegetable Kit	Nos
Bilavagodu	User Group	Marikamba U G	Bangarappa	Bhyrappa	0959	-	Vegetable Kit	Nos
Bilavagodu	User Group	Marikamba U G	Mahehappa	mastyappa	0960	-	Vegetable Kit	Nos
Bilavagodu	User Group	Marikamba U G	Renuka	vishwanatha	0961	-	Vegetable Kit	Nos
Bilavagodu	User Group	Marikamba U G	Erappa	Bhadrapa	0962	-	Vegetable Kit	Nos
Bilavagodu	User Group	Marikamba U G	Hanumanthappa	Ramappa	0963	-	Vegetable Kit	Nos
Bilavagodu	User Group	Marikamba U G	Ravihankar	Rajashekhrgwda	0964	-	Vegetable Kit	Nos
Bilavagodu	User Group	Marikamba U G	Lokappa	Badiyappa	0965	-	Vegetable Kit	Nos
Bilavagodu	User Group	Marikamba U G	Shivappa	Basavanyappa	0966	-	Vegetable Kit	Nos
Bilavagodu	User Group	Marikamba U G	Keriyappa	Hliyappa	0967	-	Vegetable Kit	Nos
Bilavagodu	User Group	Marikamba U G	Ramachandrappa	basavanyappa	0968	-	Vegetable Kit	Nos
Bilavagodu	User Group	Marikamba U G	kurgi hivappa	bangarappa	0969	-	Vegetable Kit	Nos
Bilavagodu	User Group	Marikamba U G	andappa	bhyrappa gurugi	0970	-	Vegetable Kit	Nos
Bilavagodu	User Group	Marikamba U G	gangapathi	ramappa	0971	-	Vegetable Kit	Nos
Bilavagodu	User Group	Marikamba U G	maniappa	ramappa	0972	-	Vegetable Kit	Nos
Bilavagodu	User Group	Marikamba U G	Haravi hivanandappa	Basavanyappa	0973	-	Vegetable Kit	Nos
Bilavagodu	User Group	Marikamba U G	Baavaraja	dyavappa	0974	-	Vegetable Kit	Nos
Bilavagodu	User Group	Marikamba U G	B.dyavappa	Basappa	0975	-	Vegetable Kit	Nos
Bilavagodu	User Group	Marikamba U G	Bangarappa	Mailappa	0976	-	Vegetable Kit	Nos
Bilavagodu	User Group	Marikamba U G	Mohana	Keriyappa	0977	-	Vegetable Kit	Nos
Bilavagodu	User Group	Marikamba U G	Mahendra	dyavappa	0978	-	Vegetable Kit	Nos
Bilavagodu	User Group	Marikamba U G	lokeha HD	sannadyavappa	0979	-	Vegetable Kit	Nos
Tavanadi	User Group	Choudeshwari U G	Tyavagodu Baavanthappa		0980	-	Vegetable Kit	Nos
Tavanadi	User Group	Choudeshwari U G	Manahalli Kariyappa	Bheemanna	0981	-	Vegetable Kit	Nos
Tavanadi	User Group	Choudeshwari U G	Bangarappa	Hadi Ramanna	0982	-	Vegetable Kit	Nos
Tavanadi	User Group	Choudeshwari U G	Kodikoppada Ningappa	Basappa	0983	-	Vegetable Kit	Nos
Tavanadi	User Group	Choudeshwari U G	Kempanna	ygaraj,bhudyappa, jagadees	0984	-	Vegetable Kit	Nos
Tavanadi	User Group	Choudeshwari U G	Annappa	ningappa	0985	-	Vegetable Kit	Nos

Tavanadi	User Group	Choudeshwari U G	Honneningappa	B lingappa	0986	-	Vegetable Kit	Nos
Tavanadi	User Group	Choudeshwari U G	Dyavappa	Keriyappa	0987	-	Vegetable Kit	Nos
Tavanadi	User Group	Choudeshwari U G	Madaralli durgappa,	huchappa	0988	-	Vegetable Kit	Nos
Tavanadi	User Group	Choudeshwari U G	Kariyanna	Ramanna	0989	-	Vegetable Kit	Nos
Tavanadi	User Group	Choudeshwari U G	Manchappa	pakkirappa	0990	-	Vegetable Kit	Nos
Tavanadi	User Group	Choudeshwari U G	Holemallana nigappa		0991	-	Vegetable Kit	Nos
Tavanadi	User Group	Choudeshwari U G	hivappa	hanumanthappa	0992	-	Vegetable Kit	Nos
Tavanadi	User Group	Choudeshwari U G	gurubaappa	basappagwda	0993	-	Vegetable Kit	Nos
Tavanadi	User Group	Choudeshwari U G	hivappa prahlagappa,Erappa,omappa,Bankele		0994	-	Vegetable Kit	Nos
Tavanadi	User Group	Choudeshwari U G	Murulidhara nadigera kuppagadde		0995	-	Vegetable Kit	Nos
Tavanadi	User Group	Choudeshwari U G	Bangarappa	reddy bheemappa	0996	-	Vegetable Kit	Nos
Tavanadi	User Group	Choudeshwari U G	Rajahekarappagoda	mallappa gwda	0997	-	Vegetable Kit	Nos
Tavanadi	User Group	Choudeshwari U G	Anche manjappa	kariyappa	0998	-	Vegetable Kit	Nos
Tavanadi	User Group	Choudeshwari U G	chandrahekhara		0999	-	Vegetable Kit	Nos
Tavanadi	User Group	Choudeshwari U G	Radhabai	bheeshmappa nadigera	1000	-	Vegetable Kit	Nos
Tavanadi	User Group	Choudeshwari U G	T.H bheemappa	manjappa	1001	-	Vegetable Kit	Nos
Tavanadi	User Group	Choudeshwari U G	honnemanjappa	huchappa	1002	-	Vegetable Kit	Nos
Tavanadi	User Group	Choudeshwari U G	bangaramma	manjappa	1003	-	Vegetable Kit	Nos
Tavanadi	User Group	Choudeshwari U G	uryakanthappa	huchappa	1004	-	Vegetable Kit	Nos
Tavanadi	User Group	Choudeshwari U G	bidan bhi	hansan abdul rasheedi	1005	-	Vegetable Kit	Nos
Tavanadi	User Group	Choudeshwari U G	M.B chandrappa	basavanyappa	1006	-	Vegetable Kit	Nos
Tavanadi	User Group	Choudeshwari U G	bhylappa	pakkirappa	1007	-	Vegetable Kit	Nos
Tavanadi	User Group	Choudeshwari U G	keriyamma	hnna eshwarappa	1008	-	Vegetable Kit	Nos
Tavanadi	User Group	Choudeshwari U G	Ganapatyappa	Bangarappa	1009	-	Vegetable Kit	Nos
Tavanadi	User Group	Choudeshwari U G	Radhika K billare		1010	-	Vegetable Kit	Nos
Tavanadi	User Group	Choudeshwari U G	C.B hanumanthappa	chwdappa	1011	-	Vegetable Kit	Nos
Tavanadi	User Group	Choudeshwari U G	Marichikkana charappa	bheerappa	1012	-	Vegetable Kit	Nos
Tavanadi	User Group	Choudeshwari U G	guddekoppada dyavappa	kallappa	1013	-	Vegetable Kit	Nos
Tavanadi	User Group	Choudeshwari U G	bangaramma	bangarappa venkchala	1014	-	Vegetable Kit	Nos
Tavanadi	User Group	Choudeshwari U G	baamma	arappa chandrapkantha, veera	1015	-	Vegetable Kit	Nos
Tavanadi	User Group	Choudeshwari U G	veerappa	ppap, chandrakanthappa,hanu	1016	-	Vegetable Kit	Nos
Tavanadi	User Group	Choudeshwari U G	Jadagala hanumanthappa	manchappa	1017	-	Vegetable Kit	Nos
Tavanadi	User Group	Choudeshwari U G	baamma	bangarappa	1018	-	Vegetable Kit	Nos
Tavanadi	User Group	Choudeshwari U G	hankara daa	ramakrishnappa	1019	-	Vegetable Kit	Nos
Tavanadi	User Group	Choudeshwari U G	puttappa	mariyappa	1020	-	Vegetable Kit	Nos
Tavanadi	User Group	Choudeshwari U G	induvalli bhihthappa, mukappa,huchappa janti		1021	-	Vegetable Kit	Nos
Tavanadi	User Group	Choudeshwari U G	avanthrakka	kuranna	1022	-	Vegetable Kit	Nos
Tavanadi	User Group	Choudeshwari U G	anche hehappa	keriyappa	1023	-	Vegetable Kit	Nos
Tavanadi	User Group	Choudeshwari U G	virupakha	mahadeva nadigera	1024	-	Vegetable Kit	Nos
Tavanadi	User Group	Choudeshwari U G	keriyamma		1025	-	Vegetable Kit	Nos
Tavanadi	User Group	Choudeshwari U G	puttakka	sannanaganna tavanandi	1026	-	Vegetable Kit	Nos
Tavanadi	User Group	Choudeshwari U G	bommana jeevanna	basappa	1027	-	Vegetable Kit	Nos
Tavanadi	User Group	Choudeshwari U G	G.B hanumantha Devaru		1028	-	Vegetable Kit	Nos
Tavanadi	User Group	Choudeshwari U G	keridevamma	ningappa	1029	-	Vegetable Kit	Nos
Tavanadi	User Group	Choudeshwari U G	Ganapatyappa	Dyavappa	1030	-	Vegetable Kit	Nos
Tavanadi	User Group	Choudeshwari U G	Shambhu	jataya	1031	-	Vegetable Kit	Nos
Tavanadi	User Group	Choudeshwari U G	keriyappa	kempanajatyappa	1032	-	Vegetable Kit	Nos
Tavanadi	User Group	Choudeshwari U G	Sectamma	basihanumanthappa	1033	-	Vegetable Kit	Nos
Tavanadi	User Group	Choudeshwari U G	kuSuma	basavanyappa	1034	-	Vegetable Kit	Nos
Tavanadi	User Group	Choudeshwari U G	Hanumanthappa	bulli hulyappa	1035	-	Vegetable Kit	Nos
Tavanadi	User Group	Choudeshwari U G	Bai ningappa	bangarappa	1036	-	Vegetable Kit	Nos
Tavanadi	User Group	Choudeshwari U G	krihnappa	bangarappa	1037	-	Vegetable Kit	Nos
Tavanadi	User Group	Choudeshwari U G	keriyappa	keriyappa	1038	-	Vegetable Kit	Nos
Tavanadi	User Group	Choudeshwari U G	Birukana ramappa		1039	-	Vegetable Kit	Nos
Tavanadi	User Group	Choudeshwari U G	hanumanthappa eramma karibaanna mariyappa		1040	-	Vegetable Kit	Nos
Tavanadi	User Group	Choudeshwari U G	Reddy ningamma	basanna	1041	-	Vegetable Kit	Nos
Tavanadi	User Group	Lingamudri bailu U G	kodikoppada hanuamanthappa	sukhananda S	1042	-	Vegetable Kit	Nos
Tavanadi	User Group	Lingamudri bailu U G	hariharagoda	shivajigwda	1043	-	Vegetable Kit	Nos

Tavanadi	User Group	Lingamudri bailu U G	hanumanthamma	anche sheshappa	1044	-	Vegetable Kit	Nos
Tavanadi	User Group	Lingamudri bailu U G	Shambhanna	jataya	1045	-	Vegetable Kit	Nos
Tavanadi	User Group	Lingamudri bailu U G	tokappa	bangarappa	1046	-	Vegetable Kit	Nos
Tavanadi	User Group	Lingamudri bailu U G	hucharayappa	keriyappa	1047	-	Vegetable Kit	Nos
Tavanadi	User Group	Lingamudri bailu U G	baavanyappa	keriyappa manaralli	1048	-	Vegetable Kit	Nos
Tavanadi	User Group	Lingamudri bailu U G	vinayaka	sannappa	1049	-	Vegetable Kit	Nos
Tavanadi	User Group	Lingamudri bailu U G	ramappa	giryappa	1050	-	Vegetable Kit	Nos
Tavanadi	User Group	Lingamudri bailu U G	Shivarama joya myga lalitha bayi		1051	-	Vegetable Kit	Nos
Tavanadi	User Group	Lingamudri bailu U G	bheemappa	dyavappa	1052	-	Vegetable Kit	Nos
Tavanadi	User Group	Lingamudri bailu U G	bakagala ramappa	manchappa, ramappa	1053	-	Vegetable Kit	Nos
Tavanadi	User Group	Lingamudri bailu U G	ganapathi	jataya	1054	-	Vegetable Kit	Nos
Tavanadi	User Group	Lingamudri bailu U G	A.K bangarappa myga kempamma		1055	-	Vegetable Kit	Nos
Tavanadi	User Group	Lingamudri bailu U G	A.K gutyappa	ningappa	1056	-	Vegetable Kit	Nos
Tavanadi	User Group	Lingamudri bailu U G	T.G Premabhai	sheshagiri	1057	-	Vegetable Kit	Nos
Tavanadi	User Group	Lingamudri bailu U G	Daanaika	sannanaika	1058	-	Vegetable Kit	Nos
Tavanadi	User Group	Lingamudri bailu U G	keriyanna,puttakka janti		1059	-	Vegetable Kit	Nos
Tavanadi	User Group	Lingamudri bailu U G	Neelamma	mailarappa	1060	-	Vegetable Kit	Nos
Tavanadi	User Group	Lingamudri bailu U G	hanumanthappa myga eramma		1061	-	Vegetable Kit	Nos
Tavanadi	User Group	Lingamudri bailu U G	nagaraja	bangarappa	1062	-	Vegetable Kit	Nos
Tavanadi	User Group	Lingamudri bailu U G	SWhetha	kebelnare	1063	-	Vegetable Kit	Nos
Tavanadi	User Group	Lingamudri bailu U G	Karilakhana charappa	devappa	1064	-	Vegetable Kit	Nos
Tavanadi	User Group	Lingamudri bailu U G	bommana ningappa	bangarappa	1065	-	Vegetable Kit	Nos
Tavanadi	User Group	Lingamudri bailu U G	omkarappa	manchappa	1066	-	Vegetable Kit	Nos
Tavanadi	User Group	Lingamudri bailu U G	R pakkira ahmed		1067	-	Vegetable Kit	Nos
Tavanadi	User Group	Lingamudri bailu U G	baanna	kallappa	1068	-	Vegetable Kit	Nos
Tavanadi	User Group	Lingamudri bailu U G	kodikoppa ningappa	bheemappa	1069	-	Vegetable Kit	Nos
Tavanadi	User Group	Lingamudri bailu U G	annappa yane keriyappa,anna keriyappa janti		1070	-	Vegetable Kit	Nos
Tavanadi	User Group	Lingamudri bailu U G	jeenamamma	shivappa	1071	-	Vegetable Kit	Nos
Tavanadi	User Group	Lingamudri bailu U G	eetharama, bhamma	ganapathi bhatta	1072	-	Vegetable Kit	Nos
Tavanadi	User Group	Lingamudri bailu U G	bommmna bommappa	basappa	1073	-	Vegetable Kit	Nos
Tavanadi	User Group	Lingamudri bailu U G	G.D ganapathappa		1074	-	Vegetable Kit	Nos
Tavanadi	User Group	Lingamudri bailu U G	Shivarama joya	chanda S	1075	-	Vegetable Kit	Nos
Tavanadi	User Group	Lingamudri bailu U G	Kubera, parahuram	basavanyappa	1076	-	Vegetable Kit	Nos
Tavanadi	User Group	Lingamudri bailu U G	haradamma	raghupathi	1077	-	Vegetable Kit	Nos
Tavanadi	User Group	Lingamudri bailu U G	AK keriyappa	gutyappa	1078	-	Vegetable Kit	Nos
Tavanadi	User Group	Lingamudri bailu U G	Dyavappa	Keriyappa	1079	-	Vegetable Kit	Nos
Tavanadi	User Group	Lingamudri bailu U G	T mahadevappa	jatyappa	1080	-	Vegetable Kit	Nos
Tavanadi	User Group	Lingamudri bailu U G	bulli hullappa	giryappa	1081	-	Vegetable Kit	Nos
Tavanadi	User Group	Lingamudri bailu U G	prahladappa	hanumanthappa	1082	-	Vegetable Kit	Nos
Tavanadi	User Group	Lingamudri bailu U G	chandrahekkharappa	ningappa	1083	-	Vegetable Kit	Nos
Tavanadi	User Group	Lingamudri bailu U G	bheemappa	dyavappa	1084	-	Vegetable Kit	Nos
Tavanadi	User Group	Lingamudri bailu U G	eharappa	dyappa	1085	-	Vegetable Kit	Nos
Tavanadi	User Group	Lingamudri bailu U G	jogi ramappa	dyavappa	1086	-	Vegetable Kit	Nos
Tavanadi	User Group	Lingamudri bailu U G	haranamamma	surayya'	1087	-	Vegetable Kit	Nos
Tavanadi	User Group	Lingamudri bailu U G	puttappa	huchrayappa	1088	-	Vegetable Kit	Nos
Tavanadi	User Group	Lingamudri bailu U G	neelamma	puttappagwda	1089	-	Vegetable Kit	Nos
Tavanadi	User Group	Lingamudri bailu U G	gangappa	huchappa	1090	-	Vegetable Kit	Nos
Tavanadi	User Group	Lingamudri bailu U G	huchappa gani bangarappa gani machappa janti		1091	-	Vegetable Kit	Nos
Tavanadi	User Group	Lingamudri bailu U G	mariyappa	kshappa	1092	-	Vegetable Kit	Nos
Tavanadi	User Group	Lingamudri bailu U G	godappa	bheemappa	1093	-	Vegetable Kit	Nos
Tavanadi	User Group	Lingamudri bailu U G	huchappa	giryappa	1094	-	Vegetable Kit	Nos
Tavanadi	User Group	Lingamudri bailu U G	madaralli mitayanna	sanna bangarappa	1095	-	Vegetable Kit	Nos
Tavanadi	User Group	Lingamudri bailu U G	bhyrappa		1096	-	Vegetable Kit	Nos
Tavanadi	User Group	Lingamudri bailu U G	ahoka CB		1097	-	Vegetable Kit	Nos
Tavanadi	User Group	Lingamudri bailu U G	Omkarappa	manchappa	1098	-	Vegetable Kit	Nos
Tavanadi	User Group	Lingamudri bailu U G	nataraja	ramayya	1099	-	Vegetable Kit	Nos
Tavanadi	User Group	Lingamudri bailu U G	induvalli bhittappa	keriyappa	1100	-	Vegetable Kit	Nos
Tavanadi	User Group	Lingamudri bailu U G	manjunatha	huchappa	1101	-	Vegetable Kit	Nos

Tavanadi	User Group	Lingamudri bailu U G	jogi dyavappa	bangarappa	1102	-	Vegetable Kit	Nos
Tavanadi	User Group	Lingamudri bailu U G	honne bheemappa omkarappa	manchappa	1103	-	Vegetable Kit	Nos
Tavanadi	User Group	Lingamudri bailu U G	bheemappa	eshwarappa	1104	-	Vegetable Kit	Nos
Tavanadi	User Group	Lingamudri bailu U G	Birukana baavanyappa	bhishappa	1105	-	Vegetable Kit	Nos
Tavanadi	User Group	Lingamudri bailu U G	Lakhminarayana	parameshwara hebbar	1106	-	Vegetable Kit	Nos
Tavanadi	User Group	Lingamudri bailu U G	M baappa	chlappa	1107	-	Vegetable Kit	Nos
Tavanadi	User Group	Lingamudri bailu U G	Raghupathi	bagarappa	1108	-	Vegetable Kit	Nos
Tavanadi	User Group	Lingamudri bailu U G	chandrappa	veerabasappa	1109	-	Vegetable Kit	Nos
Tavanadi	User Group	Lingamudri bailu U G	puttamma	veerabhadrapa	1110	-	Vegetable Kit	Nos
Tavanadi	User Group	Lingamudri bailu U G	B dyavappa	bulli bheemappa	1111	-	Vegetable Kit	Nos
Tavanadi	User Group	Lingamudri bailu U G	mukappa	bangarappa	1112	-	Vegetable Kit	Nos
Tavanadi	User Group	Lingamudri bailu U G	lakhmanappa	basappa	1113	-	Vegetable Kit	Nos
Tavanadi	User Group	Lingamudri bailu U G	Neelappa	basappa	1114	-	Vegetable Kit	Nos
Tavanadi	User Group	Lingamudri bailu U G	baappa	basappa	1115	-	Vegetable Kit	Nos
Tavanadi	User Group	Lingamudri bailu U G	kallappa	basappa	1116	-	Vegetable Kit	Nos
Tavanadi	User Group	Lingamudri bailu U G	ganapathi	bangarappa'	1117	-	Vegetable Kit	Nos
Tavanadi	User Group	Lingamudri bailu U G	ramappa	manchappa	1118	-	Vegetable Kit	Nos
Tavanadi	User Group	Lingamudri bailu U G	H lakhmanappa	r manchappa	1119	-	Vegetable Kit	Nos
Tavanadi	User Group	Lingamudri bailu U G	chandrappa	bangarappa	1120	-	Vegetable Kit	Nos
Tavanadi	User Group	Lingamudri bailu U G	H Bhiltappa	Helappa	1121	-	Vegetable Kit	Nos
Tavanadi	User Group	Lingamudri bailu U G	Devappa	Keriyappa manarali	1122	-	Vegetable Kit	Nos
Tavanadi	User Group	Lingamudri bailu U G	Tapalu Machappa	huchappa	1123	-	Vegetable Kit	Nos
Tavanadi	User Group	Lingamudri bailu U G	Naganna	r gutyappa	1124	-	Vegetable Kit	Nos
Tavanadi	User Group	Lingamudri bailu U G	H Dharmappa		1125	-	Vegetable Kit	Nos
Tavanadi	User Group	Lingamudri bailu U G	Karibaappa yane baappa		1126	-	Vegetable Kit	Nos
Tavanadi	User Group	Lingamudri bailu U G	divakarappa	r veera basappa	1127	-	Vegetable Kit	Nos
Tavanadi	User Group	Lingamudri bailu U G	keriyamma	A.K Bangarappa	1128	-	Vegetable Kit	Nos
Tavanadi	User Group	Lingamudri bailu U G	Baavanyappa	Bangarappa	1129	-	Vegetable Kit	Nos
Tavanadi	User Group	Lingamudri bailu U G	M.B hivappa	Bangarappa	1130	-	Vegetable Kit	Nos
Tavanadi	User Group	Lingamudri bailu U G	Hanumanthappa Myga makkalada		1131	-	Vegetable Kit	Nos
Tavanadi	User Group	Lingamudri bailu U G	Handi hivappa	dyavappa	1132	-	Vegetable Kit	Nos
Tavanadi	User Group	Lingamudri bailu U G	Anche Mylarappa	Pakkirappa	1133	-	Vegetable Kit	Nos
Tavanadi	User Group	Lingamudri bailu U G	T.G Premananda	Eshwarappa	1134	-	Vegetable Kit	Nos
Tavanadi	User Group	Lingamudri bailu U G	Handi Ramappa chandrahekhara		1135	-	Vegetable Kit	Nos
Tavanadi	User Group	Lingamudri bailu U G	Krihnappa	handi ramappa	1136	-	Vegetable Kit	Nos
Tavanadi	User Group	Lingamudri bailu U G	Renukamma	bangarappa	1137	-	Vegetable Kit	Nos
Tavanadi	User Group	Lingamudri bailu U G	K veerappa	r tippanna	1138	-	Vegetable Kit	Nos
Tavanadi	User Group	Lingamudri bailu U G	Hanumanthappa Baanna Keriyappa devappa	bheemappa janti	1139	-	Vegetable Kit	Nos
Tavanadi	User Group	Lingamudri bailu U G	keriyappa	r huchappa	1140	-	Vegetable Kit	Nos
Tavanadi	User Group	Lingamudri bailu U G	Shankrappa	r huchappa	1141	-	Vegetable Kit	Nos
Tavanadi	User Group	Lingamudri bailu U G	Ramppa	huchappa	1142	-	Vegetable Kit	Nos
Tavanadi	User Group	Lingamudri bailu U G	annappa	huchappa	1143	-	Vegetable Kit	Nos
Tavanadi	User Group	Lingamudri bailu U G	prabhulingdgoa	puttappagwda	1144	-	Vegetable Kit	Nos
Tavanadi	User Group	Lingamudri bailu U G	Hanumanthamma hivananda baavaraja		1145	-	Vegetable Kit	Nos
Tavanadi	User Group	Lingamudri bailu U G	kodikoppada keriyappa	basappa	1146	-	Vegetable Kit	Nos
Tavanadi	User Group	Lingamudri bailu U G	neelamma		1147	-	Vegetable Kit	Nos
Tavanadi	User Group	Lingamudri bailu U G	Ravi haana		1148	-	Vegetable Kit	Nos
Kodakani	User Group	Rameshwra U G	Venkubayi	nadig laxmna Ra	1149	-	Vegetable Kit	Nos
Kodakani	User Group	Rameshwra U G	Gundi puttappa	Nagappa	1150	-	Vegetable Kit	Nos
Kodakani	User Group	Rameshwra U G	Hannappa Ehrappa	nyappa Dakappa Chatrappa	1151	-	Vegetable Kit	Nos
Kodakani	User Group	Rameshwra U G	Rayana Ramappa rayan Keriyappa	Lkappa Rayan yane Huchapp	1152	-	Vegetable Kit	Nos
Kodakani	User Group	Rameshwra U G	Rayan Huchappa	Sannappa kempanna S	1153	-	Vegetable Kit	Nos
Kodakani	User Group	Rameshwra U G	Giriappa	Basappa janti	1154	-	Vegetable Kit	Nos
Kodakani	User Group	Rameshwra U G	Rayan Ramappa Huchamma	Mukappa Ddda Ramappa	1155	-	Vegetable Kit	Nos
Kodakani	User Group	Rameshwra U G	Ramahetty	mallaShetty	1156	-	Vegetable Kit	Nos
Kodakani	User Group	Rameshwra U G	Mallamma	Bhimappa	1157	-	Vegetable Kit	Nos
Kodakani	User Group	Rameshwra U G	Bangarappa	Kurappa Gwda	1158	-	Vegetable Kit	Nos
Kodakani	User Group	Rameshwra U G	Baavarajappa Kirana Holiyappa	keriyappa	1159	-	Vegetable Kit	Nos

Kodakani	User Group	Rameshwra U G	Lokappa	Sanna Rudrappa	1160	-	Vegetable Kit	Nos
Kodakani	User Group	Rameshwra U G	Gurunatha Bhat	Ramabhatha R	1161	-	Vegetable Kit	Nos
Kodakani	User Group	Rameshwra U G	Kurappa	Channappa	1162	-	Vegetable Kit	Nos
Kodakani	User Group	Rameshwra U G	Bhimappa	Keriyappa Daasa	1163	-	Vegetable Kit	Nos
Kodakani	User Group	Rameshwra U G	Savitramma	Timmappa hsamane	1164	-	Vegetable Kit	Nos
Kodakani	User Group	Rameshwra U G	Sitamma	Basavanayappa hunavalli	1165	-	Vegetable Kit	Nos
Kodakani	User Group	Rameshwra U G	Iaxamma	rayan Shivanandappa	1166	-	Vegetable Kit	Nos
Kodakani	User Group	Rameshwra U G	Takamma	Ramachandrappa	1167	-	Vegetable Kit	Nos
Kodakani	User Group	Rameshwra U G	Baro Huchappa	bangarappa	1168	-	Vegetable Kit	Nos
Kodakani	User Group	Rameshwra U G	Manchamma	Keriyappa Yane Badiyappa	1169	-	Vegetable Kit	Nos
Kodakani	User Group	Rameshwra U G	Virabhadrapa Nagaraja	Keriyappa Kndikar	1170	-	Vegetable Kit	Nos
Kodakani	User Group	Rameshwra U G	SureSh Shantappa Holyappa Dhramappa	Bangarappa A L	1171	-	Vegetable Kit	Nos
Kodakani	User Group	Rameshwra U G	Rayakka Pramabayi Nandarayakar		1172	-	Vegetable Kit	Nos
Kodakani	User Group	Rameshwra U G	Rayan daddi bangarappa	Huchappa	1173	-	Vegetable Kit	Nos
Kodakani	User Group	Rameshwra U G	Heggodu Dyavanna	Hanumanna	1174	-	Vegetable Kit	Nos
Kodakani	User Group	Rameshwra U G	Bangarappa	Chikkanna	1175	-	Vegetable Kit	Nos
Kodakani	User Group	Rameshwra U G	Bangarappa	Huchappa	1176	-	Vegetable Kit	Nos
Kodakani	User Group	Rameshwra U G	Rayan Daddi Ningappa	Huchappa	1177	-	Vegetable Kit	Nos
Kodakani	User Group	Rameshwra U G	Baramanna	Huchappa	1178	-	Vegetable Kit	Nos
Kodakani	User Group	Rameshwra U G	Bangarappa annappa Huchappa		1179	-	Vegetable Kit	Nos
Kodakani	User Group	Rameshwra U G	Virabhadrapa	Hanumappa Ganati	1180	-	Vegetable Kit	Nos
Kodakani	User Group	Rameshwra U G	Bangaranna	Huchanna	1181	-	Vegetable Kit	Nos
Kodakani	User Group	Rameshwra U G	K Nagaraja	Viraa Gwda	1182	-	Vegetable Kit	Nos
Kodakani	User Group	Rameshwra U G	Ningamma Hoamane	Huchappa Kdakani	1183	-	Vegetable Kit	Nos
Kodakani	User Group	Rameshwra U G	Jayalaxamma	Ramaswami	1184	-	Vegetable Kit	Nos
Kodakani	User Group	Rameshwra U G	Keriyappa Hiremane	Mahadeva	1185	-	Vegetable Kit	Nos
Kodakani	User Group	Rameshwra U G	Chudamaniyappa	Pakkirappa	1186	-	Vegetable Kit	Nos
Kodakani	User Group	Rameshwra U G	Tammanna	Halappa Gwda	1187	-	Vegetable Kit	Nos
Kodakani	User Group	Rameshwra U G	Heggodu Dyavappa hanumantappa manchappa		1188	-	Vegetable Kit	Nos
Kodakani	User Group	Rameshwra U G	Baappa	Adavi yane Ramappa (janti)	1189	-	Vegetable Kit	Nos
Kodakani	User Group	Rameshwra U G	Savitramma	Hanumantappa Kumbatti	1190	-	Vegetable Kit	Nos
Kodakani	User Group	Rameshwra U G	Anusuyamma	vindappa vil yane Arapita E	1191	-	Vegetable Kit	Nos
Kodakani	User Group	Rameshwra U G	Kempappa	Timmappa Rayan	1192	-	Vegetable Kit	Nos
Kodakani	User Group	Rameshwra U G	Nagamma	Hliyappa Shetty	1193	-	Vegetable Kit	Nos
Kodakani	User Group	Rameshwra U G	Ramappa	Bangarappa Emken	1194	-	Vegetable Kit	Nos
Kodakani	User Group	Rameshwra U G	Dyavappa	Basappa	1195	-	Vegetable Kit	Nos
Kodakani	User Group	Rameshwra U G	Virappa	Basappa	1196	-	Vegetable Kit	Nos
Kodakani	User Group	Rameshwra U G	Keriyappa	Bangarappa	1197	-	Vegetable Kit	Nos
Kodakani	User Group	Rameshwra U G	Shivappa k k	Krishanappa Keladi	1198	-	Vegetable Kit	Nos
Kodakani	User Group	Rameshwra U G	Rayan Ningappa	Huchappa	1199	-	Vegetable Kit	Nos
Kodakani	User Group	Rameshwra U G	Huchappa	Sannappa Rayan	1200	-	Vegetable Kit	Nos
Kodakani	User Group	Rameshwra U G	Bangarappa myga Goramma Huchappa		1201	-	Vegetable Kit	Nos
Kodakani	User Group	Rameshwra U G	B Chandrakanta	Tirukappa	1202	-	Vegetable Kit	Nos
Kodakani	User Group	Rameshwra U G	Baavannayappa	Bailu Dyavanna	1203	-	Vegetable Kit	Nos
Kodakani	User Group	Rameshwra U G	Erappa	Dyavappa	1204	-	Vegetable Kit	Nos
Kodakani	User Group	Rameshwra U G	Sitamma	Huchappa	1205	-	Vegetable Kit	Nos
Kodakani	User Group	Rameshwra U G	Godana Dyavappa	basappa	1206	-	Vegetable Kit	Nos
Kodakani	User Group	Rameshwra U G	Puttamma	Virappa Gwda	1207	-	Vegetable Kit	Nos
Kodakani	User Group	Rameshwra U G	Puttappa goda	Ramappa Gwda	1208	-	Vegetable Kit	Nos
Kodakani	User Group	Rameshwra U G	Bamma	Sadashivappa Gwda, Virabha	1209	-	Vegetable Kit	Nos
Kodakani	User Group	Rameshwra U G	Devamma	Keriyappa	1210	-	Vegetable Kit	Nos
Kodakani	User Group	Rameshwra U G	Hanumappa	Basappa	1211	-	Vegetable Kit	Nos
Kodakani	User Group	Rameshwra U G	Sheshappa	huchappa	1212	-	Vegetable Kit	Nos
Kodakani	User Group	Rameshwra U G	Nilamma	Huchappa	1213	-	Vegetable Kit	Nos
Kodakani	User Group	Rameshwra U G	Y B Shivamurti	K Bangarappa	1214	-	Vegetable Kit	Nos
Kodakani	User Group	Rameshwra U G	Bangari Kurappa Anandappa Chidambarappa		1215	-	Vegetable Kit	Nos
Kodakani	User Group	Rameshwra U G	Y B Ganapati	K Bangarappa	1216	-	Vegetable Kit	Nos
Kodakani	User Group	Rameshwra U G	Keriyamma	yavappa, Renukamma, Sujata	1217	-	Vegetable Kit	Nos

Kodakani	User Group	Rameshwra U G	Dodda Huchappa	Giddappa	1218	-	Vegetable Kit	Nos
Kodakani	User Group	Rameshwra U G	basappa	Janardanappa	1219	-	Vegetable Kit	Nos
Kodakani	User Group	Rameshwra U G	Huchappa	Dyavappa kalavalli	1220	-	Vegetable Kit	Nos
Kodakani	User Group	Rameshwra U G	B laxmanappa	Vasudevappa	1221	-	Vegetable Kit	Nos
Kodakani	User Group	Rameshwra U G	Bangarappa,keriyappa,dyavappa, urehappa	keriyappa Rayan (janti)	1222	-	Vegetable Kit	Nos
Kodakani	User Group	Rameshwra U G	Lingappa Keriyanna	Rayan Huchappa	1223	-	Vegetable Kit	Nos
Kodakani	User Group	Rameshwra U G	Huchappa	Huchappa	1224	-	Vegetable Kit	Nos
Kodakani	User Group	Rameshwra U G	Huchamma	keriyappa	1225	-	Vegetable Kit	Nos
Kodakani	User Group	Rameshwra U G	Kudikar Dyavappa	Giddappa	1226	-	Vegetable Kit	Nos
Kodakani	User Group	Rameshwra U G	Y Yuvaraja	k Bangarappa	1227	-	Vegetable Kit	Nos
Kodakani	User Group	Rameshwra U G	Huchappa D	Anantan Hulyappa	1228	-	Vegetable Kit	Nos
Kodakani	User Group	Rameshwra U G	Manchappa	Puttappa	1229	-	Vegetable Kit	Nos
Kodakani	User Group	Rameshwra U G	Dattubarav	Venkatara	1230	-	Vegetable Kit	Nos
Kodakani	User Group	Rameshwra U G	Keriyappa	Huchappa	1231	-	Vegetable Kit	Nos
Kodakani	User Group	Maremman bailu U G	B virobarao	Gvindara	1232	-	Vegetable Kit	Nos
Kodakani	User Group	Maremman bailu U G	Pandurangaroo	Vishweshwaraja	1233	-	Vegetable Kit	Nos
Kodakani	User Group	Maremman bailu U G	annamma	Ningappa,maruru basappa S	1234	-	Vegetable Kit	Nos
Kodakani	User Group	Maremman bailu U G	Basappa	Dyavappa Maruru	1235	-	Vegetable Kit	Nos
Kodakani	User Group	Maremman bailu U G	basappa	Dyavappa S	1236	-	Vegetable Kit	Nos
Kodakani	User Group	Maremman bailu U G	Ramappa	dyavappa Uruganahalli	1237	-	Vegetable Kit	Nos
Kodakani	User Group	Maremman bailu U G	Dyavappa	keriyappa	1238	-	Vegetable Kit	Nos
Kodakani	User Group	Maremman bailu U G	Puttamma	Puttappa	1239	-	Vegetable Kit	Nos
Kodakani	User Group	Maremman bailu U G	Keriyappa	Dddappa Kereppa	1240	-	Vegetable Kit	Nos
Kodakani	User Group	Maremman bailu U G	R P Gondappa Govindaraju Mallikarjuna	Vishwanatha	1241	-	Vegetable Kit	Nos
Kodakani	User Group	Maremman bailu U G	Puttappa	Timmappa Rayak	1242	-	Vegetable Kit	Nos
Kodakani	User Group	Maremman bailu U G	Bangarappa,kariyappa ,Dyavappa , urehappa,	keriyappa Rayan	1243	-	Vegetable Kit	Nos
Kodakani	User Group	Maremman bailu U G	sheshagiriappa	Laxmanappa	1244	-	Vegetable Kit	Nos
Kodakani	User Group	Maremman bailu U G	Keriyamma Hulen	Huchappa	1245	-	Vegetable Kit	Nos
Kodakani	User Group	Maremman bailu U G	Rudrappa	Pakkirappa	1246	-	Vegetable Kit	Nos
Kodakani	User Group	Maremman bailu U G	Basappa	Basanna	1247	-	Vegetable Kit	Nos
Kodakani	User Group	Maremman bailu U G	savitramma	Huchappa	1248	-	Vegetable Kit	Nos
Kodakani	User Group	Maremman bailu U G	k Tulujappa	Ganapatappa	1249	-	Vegetable Kit	Nos
Kodakani	User Group	Maremman bailu U G	Yanken Bangarappa	Ramappa	1250	-	Vegetable Kit	Nos
Kodakani	User Group	Maremman bailu U G	Hiriyappa	Bangarappa Yankena	1251	-	Vegetable Kit	Nos
Kodakani	User Group	Maremman bailu U G	Yankena Ramappa	ngarappa Hiriyappa Bangara	1252	-	Vegetable Kit	Nos
Kodakani	User Group	Maremman bailu U G	Chinnappa K M	Mariyappa	1253	-	Vegetable Kit	Nos
Kodakani	User Group	Maremman bailu U G	Keriyappa	Sannirappa hitlamane	1254	-	Vegetable Kit	Nos
Kodakani	User Group	Maremman bailu U G	Tokappa U b	Bangarappa Chikkavali	1255	-	Vegetable Kit	Nos
Kodakani	User Group	Maremman bailu U G	annappa	Huchappa	1256	-	Vegetable Kit	Nos
Kodakani	User Group	Maremman bailu U G	Channamma	Hliyappa Shetty	1257	-	Vegetable Kit	Nos
Kodakani	User Group	Maremman bailu U G	Goamma	Bangarappa	1258	-	Vegetable Kit	Nos
Kodakani	User Group	Maremman bailu U G	Mutturaja Y B	ra Basavannayappa, Laxama	1259	-	Vegetable Kit	Nos
Kodakani	User Group	Maremman bailu U G	Huvappa J	Guli Erappa	1260	-	Vegetable Kit	Nos
Kodakani	User Group	Maremman bailu U G	Shivakumar	Rayan Puttappa	1261	-	Vegetable Kit	Nos
Kodakani	User Group	Maremman bailu U G	higgada anna Erappa	Rudrappa	1262	-	Vegetable Kit	Nos
Kodakani	User Group	Maremman bailu U G	Erappa	Sanna Erappa	1263	-	Vegetable Kit	Nos
Kodakani	User Group	Maremman bailu U G	Vaddi Mariyappa	Kurappa	1264	-	Vegetable Kit	Nos
Kodakani	User Group	Maremman bailu U G	Renukamma	Basavarajappa	1265	-	Vegetable Kit	Nos
Kodakani	User Group	Maremman bailu U G	shivappa	Huchappa	1266	-	Vegetable Kit	Nos
Kodakani	User Group	Maremman bailu U G	Mahabala hetty Tippanna	mallanna	1267	-	Vegetable Kit	Nos
Kodakani	User Group	Maremman bailu U G	Ramakrihana	P Madirajappa	1268	-	Vegetable Kit	Nos
Kodakani	User Group	Maremman bailu U G	Chatrappa	Basavannayappa	1269	-	Vegetable Kit	Nos
Kodakani	User Group	Maremman bailu U G	kukke ningamma daara		1270	-	Vegetable Kit	Nos
Kodakani	User Group	Maremman bailu U G	manjappa	puttappa gudigara	1271	-	Vegetable Kit	Nos
Kodakani	User Group	Maremman bailu U G	baavanyappa		1272	-	Vegetable Kit	Nos
Kodakani	User Group	Maremman bailu U G	manchappa peddappa daara bhimanna		1273	-	Vegetable Kit	Nos
Kodakani	User Group	Maremman bailu U G	keriyappa	bangarappa	1274	-	Vegetable Kit	Nos
Kodakani	User Group	Maremman bailu U G	kadamani timappa	mallappa	1275	-	Vegetable Kit	Nos



Kodakani	User Group	Maremman bailu U G	dyavappa	erappa	1276	-	Vegetable Kit	Nos
Kodakani	User Group	Maremman bailu U G	shivappa	bangarappa	1277	-	Vegetable Kit	Nos
Kodakani	User Group	Maremman bailu U G	Haumanthappa	barmappa	1278	-	Vegetable Kit	Nos
Kodakani	User Group	Maremman bailu U G	manjappa	sannappa	1279	-	Vegetable Kit	Nos
Kodakani	User Group	Maremman bailu U G	k p manjappa	pakkirappa	1280	-	Vegetable Kit	Nos
Kodakani	User Group	Maremman bailu U G	budevamma	bangarappa	1281	-	Vegetable Kit	Nos
Kodakani	User Group	Maremman bailu U G	Erappa	Mariyappa	1282	-	Vegetable Kit	Nos
Kodakani	User Group	Maremman bailu U G	Dyavamma	Keriyappa	1283	-	Vegetable Kit	Nos
Kodakani	User Group	Maremman bailu U G	Prahalda Batt	Gundu batt	1284	-	Vegetable Kit	Nos
Kodakani	User Group	Maremman bailu U G	Dyavamma	Keriyappa	1285	-	Vegetable Kit	Nos
Kodakani	User Group	Maremman bailu U G	Guli Huchamma	keriyappa	1286	-	Vegetable Kit	Nos
Kodakani	User Group	Maremman bailu U G	Laxmanappa	Bangarappa Yenken	1287	-	Vegetable Kit	Nos
Kodakani	User Group	Maremman bailu U G	K Bangarappa	Keriyappa	1288	-	Vegetable Kit	Nos
Kodakani	User Group	Maremman bailu U G	Baavannayappa Goda,devappa	Channabasappa Gwda	1289	-	Vegetable Kit	Nos
Kodakani	User Group	Maremman bailu U G	Annamalai		1290	-	Vegetable Kit	Nos
Kodakani	User Group	Maremman bailu U G	Huchappa	Virappa huchappa	1291	-	Vegetable Kit	Nos
Kodakani	User Group	Maremman bailu U G	Basaya	Basappa	1292	-	Vegetable Kit	Nos
Kodakani	User Group	Maremman bailu U G	Maruru basappa	Dyavappa	1293	-	Vegetable Kit	Nos
Kodakani	User Group	Maremman bailu U G	Rayan bangarappa	Giddappa	1294	-	Vegetable Kit	Nos
Kodakani	User Group	Maremman bailu U G	vaddi Kurappa	Huchappa	1295	-	Vegetable Kit	Nos
Kodakani	User Group	Maremman bailu U G	Yenkin keriyamma	Tippanna	1296	-	Vegetable Kit	Nos
Kodakani	User Group	Maremman bailu U G	Bharati	H M Ningappa	1297	-	Vegetable Kit	Nos
Kodakani	User Group	Maremman bailu U G	Kotan hadaxari	Vaddi bangarappa	1298	-	Vegetable Kit	Nos
Kodakani	User Group	Maremman bailu U G	Kulavalli Ejappa	karidyavapp	1299	-	Vegetable Kit	Nos
Kodakani	User Group	Maremman bailu U G	Durugamma D	Hanumantappa	1300	-	Vegetable Kit	Nos
Kodakani	User Group	Maremman bailu U G	shavallamma	Kumbati Bangarappa Gpalapp	1301	-	Vegetable Kit	Nos
Kodakani	User Group	Maremman bailu U G	Chnnappa hivappa Madhu	Bangarappa	1302	-	Vegetable Kit	Nos
Kodakani	User Group	Maremman bailu U G	Kumbati kariyappa	Huchappa	1303	-	Vegetable Kit	Nos
Kodakani	User Group	Eshwara U G	Renukamma	Keriyappa dasara	1304	-	Vegetable Kit	Nos
Kodakani	User Group	Eshwara U G	Keridevamma	Janakappa yenke	1305	-	Vegetable Kit	Nos
Kodakani	User Group	Eshwara U G	Bedavatti Durugappa	Dyavappa	1306	-	Vegetable Kit	Nos
Kodakani	User Group	Eshwara U G	Hanumantappa	Dyavappa uruganahalli	1307	-	Vegetable Kit	Nos
Kodakani	User Group	Eshwara U G	Virabhadrappa	Channabasanna	1308	-	Vegetable Kit	Nos
Kodakani	User Group	Eshwara U G	Umapati yane hanamukhappa	Uruganahalli durugappa	1309	-	Vegetable Kit	Nos
Kodakani	User Group	Eshwara U G	shivappa	Budyappa idagdu	1310	-	Vegetable Kit	Nos
Kodakani	User Group	Eshwara U G	Rudranna	Rajanna	1311	-	Vegetable Kit	Nos
Kodakani	User Group	Eshwara U G	K sanjiv rao		1312	-	Vegetable Kit	Nos
Kodakani	User Group	Eshwara U G	Mohaddin aab		1313	-	Vegetable Kit	Nos
Kodakani	User Group	Eshwara U G	Manchappa	Hanumantappa kulavalli	1314	-	Vegetable Kit	Nos
Kodakani	User Group	Eshwara U G	Gangadharappa	avalli Bmanna yane Huchapp	1315	-	Vegetable Kit	Nos
Kodakani	User Group	Eshwara U G	kariyappa	kurappa yenken	1316	-	Vegetable Kit	Nos
Kodakani	User Group	Eshwara U G	Rangamma	Ramappa	1317	-	Vegetable Kit	Nos
Kodakani	User Group	Eshwara U G	Bangaramma	Rayan Bangarappa	1318	-	Vegetable Kit	Nos
Kodakani	User Group	Eshwara U G	Vaddi Ningaappa	Huchappa	1319	-	Vegetable Kit	Nos
Kodakani	User Group	Eshwara U G	Bangarappa	parasappa	1320	-	Vegetable Kit	Nos
Kodakani	User Group	Eshwara U G	Huchappa	Bangarappa	1321	-	Vegetable Kit	Nos
Kodakani	User Group	Eshwara U G	Huchamma	Mukundappa	1322	-	Vegetable Kit	Nos
Kodakani	User Group	Eshwara U G	savitramma	Pundalinkappa	1323	-	Vegetable Kit	Nos
Kodakani	User Group	Eshwara U G	Girijamma	Chandrashekharappa	1324	-	Vegetable Kit	Nos
Kodakani	User Group	Eshwara U G	Huchamma	Huchappa Arekppa	1325	-	Vegetable Kit	Nos
Kodakani	User Group	Eshwara U G	Basaveshwara	kurappa yenken	1326	-	Vegetable Kit	Nos
Kodakani	User Group	Eshwara U G	Ejjappa Kulavalli	karidyavappa	1327	-	Vegetable Kit	Nos
Kodakani	User Group	Eshwara U G	Mallamma	adigepa gwda basavannayap	1328	-	Vegetable Kit	Nos
Kodakani	User Group	Eshwara U G	Eharappa	Krisannappa	1329	-	Vegetable Kit	Nos
Kodakani	User Group	Eshwara U G	Nimbamma	Devendrappa	1330	-	Vegetable Kit	Nos
Kodakani	User Group	Eshwara U G	Hanumantappa	kenchappa Rayak	1331	-	Vegetable Kit	Nos
Kodakani	User Group	Eshwara U G	Guli shivamurti	keriyappa	1332	-	Vegetable Kit	Nos
Kodakani	User Group	Eshwara U G	Gangamma	keriyappa	1333	-	Vegetable Kit	Nos

Kodakani	User Group	Eshwara U G	Eshwarappa	Huchappa, hanumantappa s	1334	-	Vegetable Kit	Nos
Kodakani	User Group	Eshwara U G	Eshwarappa	huchappa hsamane	1335	-	Vegetable Kit	Nos
Kodakani	User Group	Eshwara U G	Bisthappa	Dyavappa divara	1336	-	Vegetable Kit	Nos
Kodakani	User Group	Eshwara U G	Mahamad Khan Abdul jabbar aab		1337	-	Vegetable Kit	Nos
Kodakani	User Group	Eshwara U G	karibasamma	pakkirappa	1338	-	Vegetable Kit	Nos
Kodakani	User Group	Eshwara U G	shanmukhappa goda	ga mava M Basavarajappa g	1339	-	Vegetable Kit	Nos
Kodakani	User Group	Eshwara U G	Bandige baavarajappa	Bangarashetty	1340	-	Vegetable Kit	Nos
Kodakani	User Group	Eshwara U G	Baavannayappa	Manjappa chikkashake	1341	-	Vegetable Kit	Nos
Kodakani	User Group	Eshwara U G	Ganapati hetty	Venkatappa	1342	-	Vegetable Kit	Nos
Kodakani	User Group	Eshwara U G	Hanumantappa	Huchappa, Eshwarappa s	1343	-	Vegetable Kit	Nos
Kodakani	User Group	Eshwara U G	Bangaramma	H K Basavarajappa	1344	-	Vegetable Kit	Nos
Kodakani	User Group	Eshwara U G	K J nagaraja	Virappa gwda	1345	-	Vegetable Kit	Nos
Kodakani	User Group	Eshwara U G	Gowramma	Manjappa	1346	-	Vegetable Kit	Nos
Kodakani	User Group	Eshwara U G	Halappa Jamballi	Dyavappa	1347	-	Vegetable Kit	Nos
Kodakani	User Group	Eshwara U G	Rayk Huchappa	nnappa,sannappa Parvatamm	1348	-	Vegetable Kit	Nos
Kodakani	User Group	Eshwara U G	Ramappa	lachappa	1349	-	Vegetable Kit	Nos
Kodakani	User Group	Eshwara U G	Ramappa	Bhimappa,Tikappa,Shivappa,	1350	-	Vegetable Kit	Nos
Kodakani	User Group	Eshwara U G	vaddi kurappa	Huchappa	1351	-	Vegetable Kit	Nos
Kodakani	User Group	Eshwara U G	Anantappa Huchappa	Mallappa	1352	-	Vegetable Kit	Nos
Kodakani	User Group	Eshwara U G	Dattobarao	Venkatara	1353	-	Vegetable Kit	Nos
Kodakani	User Group	Eshwara U G	Ananta Huchappa	Puttappa	1354	-	Vegetable Kit	Nos
Kodakani	User Group	Eshwara U G	Bangaramma	Madhu mallana Bangarappa	1355	-	Vegetable Kit	Nos
Kodakani	User Group	Eshwara U G	Bangarappa	Erappagulli	1356	-	Vegetable Kit	Nos
Kodakani	User Group	Eshwara U G	Kempamma	Bangarappa	1357	-	Vegetable Kit	Nos
Kodakani	User Group	Eshwara U G	Dyavappa Ramappa	basappa(Janti)	1358	-	Vegetable Kit	Nos
Kodakani	User Group	Eshwara U G	Ganapati H K	Ddda Huchappa	1359	-	Vegetable Kit	Nos
Kodakani	User Group	Eshwara U G	Karidevamma	Basavannayappa	1360	-	Vegetable Kit	Nos
Kodakani	User Group	Eshwara U G	Rayan Gopalappa	Jabalappa	1361	-	Vegetable Kit	Nos
Kodakani	User Group	Eshwara U G	Halappa	Jabalappa	1362	-	Vegetable Kit	Nos
Kodakani	User Group	Eshwara U G	Rayak puttappa	Jabalappa	1363	-	Vegetable Kit	Nos
Kodakani	User Group	Eshwara U G	Hosamane Huchamma	Huchappa	1364	-	Vegetable Kit	Nos
Kodakani	User Group	Eshwara U G	Bangaramma	Dyavappa Guli and Makkalu	1365	-	Vegetable Kit	Nos
Kodakani	User Group	Eshwara U G	Kurappa	huchappa	1366	-	Vegetable Kit	Nos
Kodakani	User Group	Eshwara U G	Umapati	Keriyappa ulavi	1367	-	Vegetable Kit	Nos
Kodakani	User Group	Eshwara U G	Tikappa gowda	Shivappa nagaraj(Janti)	1368	-	Vegetable Kit	Nos
Kodakani	User Group	Eshwara U G	Bangarappa	Bangarappa Ulavi	1369	-	Vegetable Kit	Nos
Kodakani	User Group	Eshwara U G	Keriyappa	Huchappa Kulavalli	1370	-	Vegetable Kit	Nos
Kodakani	User Group	Eshwara U G	Rayak Puttappa	Dddappa huchappa	1371	-	Vegetable Kit	Nos
Kodakani	User Group	Eshwara U G	Huchappa	Ningappa	1372	-	Vegetable Kit	Nos
Kodakani	User Group	Eshwara U G	Chandrappa	basappa kammara	1373	-	Vegetable Kit	Nos
Kodakani	User Group	Eshwara U G	Ramappa	dyavappa Uruganahalli	1374	-	Vegetable Kit	Nos
Kodakani	User Group	Eshwara U G	Nuvappa	Durgappa	1375	-	Vegetable Kit	Nos
Kodakani	User Group	Eshwara U G	Puttappa	Ramappa	1376	-	Vegetable Kit	Nos
Kodakani	User Group	Eshwara U G	Gopalappa	Dharmappa	1377	-	Vegetable Kit	Nos
Kodakani	User Group	Eshwara U G	Jambhalli kurappa	Dyavappa	1378	-	Vegetable Kit	Nos
Kodakani	User Group	Eshwara U G	Rangamma	Keladi Ramappa	1379	-	Vegetable Kit	Nos
Kodakani	User Group	Eshwara U G	Hulen Kidiyappa	keriyappa	1380	-	Vegetable Kit	Nos
Kodakani	User Group	Eshwara U G	Manjappa	sannappa siddappa	1381	-	Vegetable Kit	Nos
Kodakani	User Group	Eshwara U G	Keriyappa	sannappa Uruganahalli	1382	-	Vegetable Kit	Nos
Kodakani	User Group	Eshwara U G	Balindrappa	Kannappa	1383	-	Vegetable Kit	Nos
Kodakani	User Group	Eshwara U G	Bangarappa	Ramappa yanken	1384	-	Vegetable Kit	Nos
Kodakani	User Group	Eshwara U G	Hosamane Timmappa	Huchappa	1385	-	Vegetable Kit	Nos
Kodakani	User Group	Eshwara U G	Kempamma	keriyappa	1386	-	Vegetable Kit	Nos
Kodakani	User Group	Basavanna devara bailu U G	karidevamma	Dyavappa Gwda	1387	-	Vegetable Kit	Nos
Kodakani	User Group	Basavanna devara bailu U G	Baavannayappa	Dyavappa Uruganahalli	1388	-	Vegetable Kit	Nos
Kodakani	User Group	Basavanna devara bailu U G	Mukundappa	Manjappa Kuppagadde	1389	-	Vegetable Kit	Nos
Kodakani	User Group	Basavanna devara bailu U G	Virbhadrappa	Manjappa kuppagadde	1390	-	Vegetable Kit	Nos
Kodakani	User Group	Basavanna devara bailu U G	Rayak Ningappa	Huchappa	1391	-	Vegetable Kit	Nos

Kodakani	User Group	Basavanna devara bailu U G	Puttamma	Ningappa	1392	-	Vegetable Kit	Nos
Kodakani	User Group	Basavanna devara bailu U G	Basamma	Kulavalli Bisthappa	1393	-	Vegetable Kit	Nos
Kodakani	User Group	Basavanna devara bailu U G	siggada Erappa	sanna Rudrappa	1394	-	Vegetable Kit	Nos
Kodakani	User Group	Basavanna devara bailu U G	Virbhadrappa Yane Baavannyappa	sanna Rudrappa siggada	1395	-	Vegetable Kit	Nos
Kodakani	User Group	Basavanna devara bailu U G	Channavirappa	sanna Rudrappa siggada	1396	-	Vegetable Kit	Nos
Kodakani	User Group	Basavanna devara bailu U G	Bangaramma	Rayan Bangarappa	1397	-	Vegetable Kit	Nos
Kodakani	User Group	Basavanna devara bailu U G	Danappa H mariyappa hitlamani		1398	-	Vegetable Kit	Nos
Kodakani	User Group	Basavanna devara bailu U G	Durugappa	H Huchappa	1399	-	Vegetable Kit	Nos
Kodakani	User Group	Basavanna devara bailu U G	Megharaja	Sannappa	1400	-	Vegetable Kit	Nos
Kodakani	User Group	Basavanna devara bailu U G	Nagamma	Ramachandra rayak	1401	-	Vegetable Kit	Nos
Kodakani	User Group	Basavanna devara bailu U G	Bailu Madyappa	parasanna bailu	1402	-	Vegetable Kit	Nos
Kodakani	User Group	Basavanna devara bailu U G	Huchamma	huchappa hsamane	1403	-	Vegetable Kit	Nos
Kodakani	User Group	Basavanna devara bailu U G	kempamma	bangarappa hsamane	1404	-	Vegetable Kit	Nos
Kodakani	User Group	Basavanna devara bailu U G	Bisthappa	Dyavappa Guli	1405	-	Vegetable Kit	Nos
Kodakani	User Group	Basavanna devara bailu U G	Bangarappa	Dyavappa	1406	-	Vegetable Kit	Nos
Kodakani	User Group	Basavanna devara bailu U G	keriyappa	Dyavappa	1407	-	Vegetable Kit	Nos
Kodakani	User Group	Basavanna devara bailu U G	parasappa	dyavappa	1408	-	Vegetable Kit	Nos
Kodakani	User Group	Basavanna devara bailu U G	Manjappa	Timmappa	1409	-	Vegetable Kit	Nos
Kodakani	User Group	Basavanna devara bailu U G	Dyavappa	Timmappa	1410	-	Vegetable Kit	Nos
Kodakani	User Group	Basavanna devara bailu U G	Megharaja	Huchappa	1411	-	Vegetable Kit	Nos
Kodakani	User Group	Basavanna devara bailu U G	Eharappa	huchappa hsamane	1412	-	Vegetable Kit	Nos
Kodakani	User Group	Basavanna devara bailu U G	Hanumantappa	Huchappa, Eshwarappa s	1413	-	Vegetable Kit	Nos
Kodakani	User Group	Basavanna devara bailu U G	Jnanes	Eshwarappa	1414	-	Vegetable Kit	Nos
Kodakani	User Group	Basavanna devara bailu U G	Yanken huvappa nayak	puttappa	1415	-	Vegetable Kit	Nos
Kodakani	User Group	Basavanna devara bailu U G	Y b hiriyappa	bangarappa	1416	-	Vegetable Kit	Nos
Kodakani	User Group	Basavanna devara bailu U G	shivappa	basavannayappa	1417	-	Vegetable Kit	Nos
Kodakani	User Group	Basavanna devara bailu U G	baavarajappa	Hucharayappa	1418	-	Vegetable Kit	Nos
Kodakani	User Group	Basavanna devara bailu U G	Hulen Gantayappa Dyavappa		1419	-	Vegetable Kit	Nos
Kodakani	User Group	Basavanna devara bailu U G	Holiyappa	kurappa yenken	1420	-	Vegetable Kit	Nos
Kodakani	User Group	Basavanna devara bailu U G	Puruhotama lakhmikant ruchik	puttappa	1421	-	Vegetable Kit	Nos
Kodakani	User Group	Basavanna devara bailu U G	C baavarajappa	channavirappa	1422	-	Vegetable Kit	Nos
Kodakani	User Group	Basavanna devara bailu U G	Jnanes H E	Erappa	1423	-	Vegetable Kit	Nos
Kodakani	User Group	Basavanna devara bailu U G	sujata	Hanumantappa bilagi	1424	-	Vegetable Kit	Nos
Kodakani	User Group	Basavanna devara bailu U G	shivappa	Ramappa	1425	-	Vegetable Kit	Nos
Kodakani	User Group	Basavanna devara bailu U G	Eharappa	Ramappa	1426	-	Vegetable Kit	Nos
Kodakani	User Group	Basavanna devara bailu U G	Hanumantappa	Huchappa hsamane	1427	-	Vegetable Kit	Nos
Kodakani	User Group	Basavanna devara bailu U G	Tikappa	Ramappa	1428	-	Vegetable Kit	Nos
Kodakani	User Group	Basavanna devara bailu U G	Y Hanumantappa	K bangarappa	1429	-	Vegetable Kit	Nos
Kodakani	User Group	Basavanna devara bailu U G	K hiriyanna	K Bangarappa	1430	-	Vegetable Kit	Nos
Kodakani	User Group	Basavanna devara bailu U G	Y B hivamurti	k bangarappa	1431	-	Vegetable Kit	Nos
Kodakani	User Group	Basavanna devara bailu U G	Rayana Ramappa	yane mukappa, Rayana keriy	1432	-	Vegetable Kit	Nos
Kodakani	User Group	Basavanna devara bailu U G	Basappa	Annappa gwda	1433	-	Vegetable Kit	Nos
Kodakani	User Group	Basavanna devara bailu U G	Gangubayi	bangaraswami	1434	-	Vegetable Kit	Nos
Kodakani	User Group	Basavanna devara bailu U G	Bhagya v Vagdevi	Chandrappa	1435	-	Vegetable Kit	Nos
Kodakani	User Group	Basavanna devara bailu U G	Huchappa	bangarappa	1436	-	Vegetable Kit	Nos
Kodakani	User Group	Basavanna devara bailu U G	K b Hucharayappa	Bangarappa	1437	-	Vegetable Kit	Nos
Kodakani	User Group	Basavanna devara bailu U G	Yanken ravikummar	laxshamanappa	1438	-	Vegetable Kit	Nos
Kodakani	User Group	Basavanna devara bailu U G	Keriyappa	Tippanna	1439	-	Vegetable Kit	Nos
Kodakani	User Group	Basavanna devara bailu U G	Gangamma	keriyappa	1440	-	Vegetable Kit	Nos
Kodakani	User Group	Basavanna devara bailu U G	Basamma	Bangarappa	1441	-	Vegetable Kit	Nos
Kodakani	User Group	Basavanna devara bailu U G	Hanumantappa	Kndikar Sannappa	1442	-	Vegetable Kit	Nos
Kodakani	User Group	Basavanna devara bailu U G	sitamma	Huchappa	1443	-	Vegetable Kit	Nos
Kodakani	User Group	Basavanna devara bailu U G	kamma	Basavannayappa	1444	-	Vegetable Kit	Nos
Kodakani	User Group	Basavanna devara bailu U G	Omkaramma	Chalatappa, Bisthamma w	1445	-	Vegetable Kit	Nos
Kodakani	User Group	Basavanna devara bailu U G	Budyappa	sanna puttappa	1446	-	Vegetable Kit	Nos
Kodakani	User Group	Basavanna devara bailu U G	subramanya Udupa k	Krishana udupa	1447	-	Vegetable Kit	Nos
Kodakani	User Group	Basavanna devara bailu U G	Bangarappa vaddi	kurappa	1448	-	Vegetable Kit	Nos
Kodakani	User Group	Basavanna devara bailu U G	tammannappa	hallappagwda	1449	-	Vegetable Kit	Nos

Kodakani	User Group	Basavanna devara bailu U G	Huvappa	guli erappa	1450	-	Vegetable Kit	Nos
Kodakani	User Group	Basavanna devara bailu U G	K.G hivappa	veerappagwda	1451	-	Vegetable Kit	Nos
Kodakani	User Group	Basavanna devara bailu U G	Manjappa	Danappa Ganapathi	1452	-	Vegetable Kit	Nos
Kodakani	User Group	Basavanna devara bailu U G	Baavarajappa	danappa ganapathi	1453	-	Vegetable Kit	Nos
Kodakani	User Group	Basavanna devara bailu U G	annappa	r danappa ganapathi	1454	-	Vegetable Kit	Nos
Kodakani	User Group	Basavanna devara bailu U G	sandhya	yuvaraja	1455	-	Vegetable Kit	Nos
Kodakani	User Group	Basavanna devara bailu U G	jayamma	mruthyunjaya	1456	-	Vegetable Kit	Nos
Kodakani	User Group	Basavanna devara bailu U G	Gopalappa	Dharmappa Ganati	1457	-	Vegetable Kit	Nos
Kodakani	User Group	Basavanna devara bailu U G	nagaraja	basavanyappa	1458	-	Vegetable Kit	Nos
Kodakani	User Group	Ranganatha U G	Dakappa	r Basavanyappa	1459	-	Vegetable Kit	Nos
Kodakani	User Group	Ranganatha U G	Chandrappa	purappa	1460	-	Vegetable Kit	Nos
Kodakani	User Group	Ranganatha U G	gopalapa	purappa	1461	-	Vegetable Kit	Nos
Kodakani	User Group	Ranganatha U G	ramachandarappa	guli erappa	1462	-	Vegetable Kit	Nos
Kodakani	User Group	Ranganatha U G	bilagodu hucharayappa	ningappa	1463	-	Vegetable Kit	Nos
Kodakani	User Group	Ranganatha U G	suruganahalli durugappa	channabasappa	1464	-	Vegetable Kit	Nos
Kodakani	User Group	Ranganatha U G	bilavagodu dharmappa	ningappa	1465	-	Vegetable Kit	Nos
Kodakani	User Group	Ranganatha U G	Rayan puttappa	dddappa huchappa	1466	-	Vegetable Kit	Nos
Kodakani	User Group	Ranganatha U G	keriyappa	r bangarappa	1478	-	Vegetable Kit	Nos
Kodakani	User Group	Ranganatha U G	keriyamma	subhannapa,Megharaj S	1479	-	Vegetable Kit	Nos
Kodakani	User Group	Ranganatha U G	shridhara U.T	Basavanyappa	1519	-	Vegetable Kit	Nos
Kodakani	User Group	Ranganatha U G	gurumurthy	bangarappa	1550	-	Vegetable Kit	Nos
Kodakani	User Group	Ranganatha U G	nagaraja	bangarappa	1551	-	Vegetable Kit	Nos
Kodakani	User Group	Ranganatha U G	bheemappa	bangarappa	1552	-	Vegetable Kit	Nos
Kodakani	User Group	Ranganatha U G	shridhara	basavanyappa	1553	-	Vegetable Kit	Nos
Kodakani	User Group	Ranganatha U G	jadeeharayana	bar huchappa	1554	-	Vegetable Kit	Nos
Kodakani	User Group	Ranganatha U G	nagaraja M B	Basappa maruru	1555	-	Vegetable Kit	Nos
Dodderikoppa	User Group	Dodderikoppa bailu U G	Lakshmibai w	o Narayanarao	1556	-	Vegetable Kit	Nos
Dodderikoppa	User Group	Dodderikoppa bailu U G	H omkarappa s	o manchappa	1557	-	Vegetable Kit	Nos
Dodderikoppa	User Group	Dodderikoppa bailu U G	Honnibishtappa s	o huchappa	1558	-	Vegetable Kit	Nos
Dodderikoppa	User Group	Dodderikoppa bailu U G	Bangarappa, lakshmanappa, rajappa		1559	-	Vegetable Kit	Nos
Dodderikoppa	User Group	Dodderikoppa bailu U G	Tapal manchappa s	o Huchappa	1560	-	Vegetable Kit	Nos
Dodderikoppa	User Group	Dodderikoppa bailu U G	Chinamma w	o Shivappa	1561	-	Vegetable Kit	Nos
Dodderikoppa	User Group	Dodderikoppa bailu U G	Sannappa s	o Bhadrappa	1562	-	Vegetable Kit	Nos
Dodderikoppa	User Group	Dodderikoppa bailu U G	Renukamma, shivalingappa, Mallikarjuna		1563	-	Vegetable Kit	Nos
Dodderikoppa	User Group	Dodderikoppa bailu U G	Parshuramappa s	o Huchappa	1564	-	Vegetable Kit	Nos
Dodderikoppa	User Group	Dodderikoppa bailu U G	Gowramma w	o Bhimappa Vinavaka,	1565	-	Vegetable Kit	Nos
Dodderikoppa	User Group	Dodderikoppa bailu U G	Keriyamma w	o Honnieshwarappa	1566	-	Vegetable Kit	Nos
Dodderikoppa	User Group	Dodderikoppa bailu U G	Ningappa s	o baligappa Honne	1567	-	Vegetable Kit	Nos
Dodderikoppa	User Group	Dodderikoppa bailu U G	Haribi Basavanyappa		1568	-	Vegetable Kit	Nos
Dodderikoppa	User Group	Dodderikoppa bailu U G	Lingappa s	o Bangarappa	1569	-	Vegetable Kit	Nos
Dodderikoppa	User Group	Dodderikoppa bailu U G	Bomappa , Bomappa s	o Basappa	1570	-	Vegetable Kit	Nos
Dodderikoppa	User Group	Dodderikoppa bailu U G	Keriyamma w	o Chwdappa	1571	-	Vegetable Kit	Nos
Dodderikoppa	User Group	Dodderikoppa bailu U G	Bivakara s	o Veerbasappa	1572	-	Vegetable Kit	Nos
Dodderikoppa	User Group	Dodderikoppa bailu U G	H Krishnappa s	o Keriyappa	1573	-	Vegetable Kit	Nos
Dodderikoppa	User Group	Dodderikoppa bailu U G	Jivanna s	o Basappa	1574	-	Vegetable Kit	Nos
Dodderikoppa	User Group	Dodderikoppa bailu U G	Tippanna s	o Bistappa	1575	-	Vegetable Kit	Nos
Dodderikoppa	User Group	Dodderikoppa bailu U G	AK Bangarappa d	o Kempamma	1576	-	Vegetable Kit	Nos
Dodderikoppa	User Group	Dodderikoppa bailu U G	TG Premamma, prakasha s	o Sheshgiri	1577	-	Vegetable Kit	Nos
Dodderikoppa	User Group	Dodderikoppa bailu U G	Krishnappa s	o Bangarappa	1578	-	Vegetable Kit	Nos
Dodderikoppa	User Group	Dodderikoppa bailu U G	Basavarajappa s	o Takappa	1579	-	Vegetable Kit	Nos
Dodderikoppa	User Group	Dodderikoppa bailu U G	Shivamma w	o Narayanappa	1580	-	Vegetable Kit	Nos
Dodderikoppa	User Group	Dodderikoppa bailu U G	Ganapatappa s	o Bangarappa	1581	-	Vegetable Kit	Nos
Bendekoppa	User Group	Dodderikoppa bailu U G	Tulasamma w	o Gopalappa	1589	-	Vegetable Kit	Nos
Bendekoppa	User Group	Dodderikoppa bailu U G	K Chandrappa s	o Keriyappa	1590	-	Vegetable Kit	Nos
Bendekoppa	User Group	Dodderikoppa bailu U G	B Paddappa s	o Badiyappa bilanagapura	1591	-	Vegetable Kit	Nos
Bendekoppa	User Group	Dodderikoppa bailu U G	Puttappa s	o Mariyappa	1592	-	Vegetable Kit	Nos
Malekoppa	User Group	Basaveshwara bailu U G	Keriyamma	Dawyappa	0009	-	Beekkeeping	Nos
Malekoppa	User Group	Basaveshwara bailu U G	Kali Bangaramma	Kannappa	0010	-	Beekkeeping	Nos

Malekoppa	User Group	Basaveshwara bailu U G	Kali Keriyamma	Dawyappa	0011	-	Beekkeeping	Nos
Malekoppa	User Group	Basaveshwara bailu U G	H Dayappa	Kannappa	0012	-	Beekkeeping	Nos
Malekoppa	User Group	Basaveshwara bailu U G	Kamalamma	. Chinnappa	0013	-	Beekkeeping	Nos
Malekoppa	User Group	Basaveshwara bailu U G	D Nagappa	Bmmappa	0014	-	Beekkeeping	Nos
Malekoppa	User Group	Basaveshwara bailu U G	Keriyamma	. Nagappa	0015	-	Beekkeeping	Nos
Malekoppa	User Group	Basaveshwara bailu U G	Keriyamma	Nagappa and children	0016	-	Beekkeeping	Nos
Malekoppa	User Group	Basaveshwara bailu U G	hivananda Umeha	Nagappa Jint	0017	-	Beekkeeping	Nos
Malekoppa	User Group	Doddekere bailuU G	Manchappa	hur Bangarappa	0066	-	Beekkeeping	Nos
Malekoppa	User Group	Doddekere bailuU G	N Baavanyappa	Durgappa	0067	-	Beekkeeping	Nos
Malekoppa	User Group	Doddekere bailuU G	B bhimappa	cheluvappa	0076	-	Beekkeeping	Nos
Malekoppa	User Group	Doddekere bailuU G	Mukundappa	Siddappa	0077	-	Beekkeeping	Nos
Malekoppa	User Group	Doddekere bailuU G	Tamaana keriyappa	Bangarappa	0078	-	Beekkeeping	Nos
Malgi Kurli	User Group	Malgi Kurli U G	Girijamma	Rewannappa	0124	-	Beekkeeping	Nos
Malgi Kurli	User Group	Malgi Kurli U G	KERENAMMA	. Hanumanthappa Malikppa	0125	-	Beekkeeping	Nos
Malgi Kurli	User Group	Malgi Kurli U G	Keriyamma	. Hanumanthappa Malikppa	0126	-	Beekkeeping	Nos
Malgi Kurli	User Group	Malgi Kurli U G	Ningamma Kam Gadlappa		0127	-	Beekkeeping	Nos
Malgi Kurli	User Group	Malgi Kurli U G	Jamballi Holayappa	Basappa	0150	-	Beekkeeping	Nos
Malgi Kurli	User Group	Malgi Kurli U G	M manchappa	Hanumanthappa	0158	-	Beekkeeping	Nos
Malgi Kurli	User Group	Malgi Kurli U G	H M Janakappa	Huchchappa	0159	-	Beekkeeping	Nos
Malgi Kurli	User Group	Malgi Kurli U G	M H Manjappa	Manchappa	0160	-	Beekkeeping	Nos
Malgi Kurli	User Group	Malgi Kurli U G	M H Krihnamurthy	Manchappa	0161	-	Beekkeeping	Nos
Malgi Kurli	User Group	Malgi Kurli U G	M Chandrappa	Ramappa	0162	-	Beekkeeping	Nos
Malgi Kurli	User Group	Malgi Kurli U G	M Rangappa	Ramappa	0163	-	Beekkeeping	Nos
Totlagondanko	User Group	Kelagina bailu U G	Keriyappa	Bangarappa	0197	-	Beekkeeping	Nos
Totlagondanko	User Group	Kelagina bailu U G	M B Nagaraja	Bangarappa	0198	-	Beekkeeping	Nos
Totlagondanko	User Group	Kelagina bailu U G	Gajendra	Bangarappa	0199	-	Beekkeeping	Nos
Totlagondanko	User Group	Kelagina bailu U G	Maveli Mahadevappa	Bylappa	0200	-	Beekkeeping	Nos
Totlagondanko	User Group	Kelagina bailu U G	Byrappa	Mahadevappa	0201	-	Beekkeeping	Nos
Totlagondanko	User Group	Kelagina bailu U G	M Chandrappa	Mahadevappa	0202	-	Beekkeeping	Nos
Totlagondanko	User Group	Veerabhadreshwar U G	hivappa	Kannappa	0262	-	Beekkeeping	Nos
Totlagondanko	User Group	Veerabhadreshwar U G	Venkatheha	Teekappa	0263	-	Beekkeeping	Nos
Totlagondanko	User Group	Veerabhadreshwar U G	Chandraekhar	Teekappa	0264	-	Beekkeeping	Nos
Totlagondanko	User Group	Veerabhadreshwar U G	Ganapathi again	Ningappa	0265	-	Beekkeeping	Nos
Chitrattehalli	User Group	Anjaneya U G	Benuappa	Bmmappa	0267	-	Beekkeeping	Nos
Chitrattehalli	User Group	Anjaneya U G	Holliappa	Mastyappa	0268	-	Beekkeeping	Nos
Chitrattehalli	User Group	Anjaneya U G	C H Hanumanthappa	Dasanayaka	0272	-	Beekkeeping	Nos
Chitrattehalli	User Group	Anjaneya U G	Mohanaamy	Hanumanthappa	0274	-	Beekkeeping	Nos
Chitrattehalli	User Group	Anjaneya U G	Tondyappa	Mastyappa	0277	-	Beekkeeping	Nos
Chitrattehalli	User Group	Anjaneya U G	Matyappa	Rangappa	0279	-	Beekkeeping	Nos
Chitrattehalli	User Group	Anjaneya U G	Giddappa	Marianaika	0298	-	Beekkeeping	Nos
Chitrattehalli	User Group	Anjaneya U G	K Kallappa	Giddappa	0300	-	Beekkeeping	Nos
Chitrattehalli	User Group	Anjaneya U G	K Dakappa	Hanumanthappa	0301	-	Beekkeeping	Nos
Chitrattehalli	User Group	Anjaneya U G	K Eharappa	Giddappa	0303	-	Beekkeeping	Nos
Chitrattehalli	User Group	Anjaneya U G	Dharmappa	Basappa	0304	-	Beekkeeping	Nos
Chitrattehalli	User Group	Anjaneya U G	Javamma	. Hanumanthappa	0305	-	Beekkeeping	Nos
Chitrattehalli	User Group	Anjaneya U G	K Lakhmanappa	Giddappa	0306	-	Beekkeeping	Nos
Chitrattehalli	User Group	Anjaneya U G	hivappa	Giddappa	0307	-	Beekkeeping	Nos
Chitrattehalli	User Group	Anjaneya U G	Kirappa	Hanumanthappa	0308	-	Beekkeeping	Nos
Oturu	User Group	Anjaneya U G	M K Mukundappa	Manchappa	0356	-	Beekkeeping	Nos
Oturu	User Group	Anjaneya U G		n Bhimappa s	0357	-	Beekkeeping	Nos
Oturu	User Group	Anjaneya U G	Jamballi Bangaramma	Bangarappa	0359	-	Beekkeeping	Nos
Oturu	User Group	Butappana bailu U G	Irappa	Ramappa f Kppa	0459	-	Beekkeeping	Nos
Oturu	User Group	Butappana bailu U G	hivappa	Ramappa f Kppa	0460	-	Beekkeeping	Nos
Oturu	User Group	Butappana bailu U G	Raj Kumara	Dattappa	0461	-	Beekkeeping	Nos
Oturu	User Group	Butappana bailu U G	Keriyappa	Rangappa	0462	-	Beekkeeping	Nos
Oturu	User Group	Butappana bailu U G	Chidambara	Ramappa f Makppa	0464	-	Beekkeeping	Nos
Oturu	User Group	Butappana bailu U G	Karibaappa	Ramappa	0465	-	Beekkeeping	Nos
Oturu	User Group	Butappana bailu U G	Chrippa	Ramappa	0466	-	Beekkeeping	Nos

Oturu	User Group	Butappana bailu U G	Ramappa	Chinnappa	0478	-	Beekkeeping	Nos
Oturu	User Group	Butappana bailu U G	Vianath	Parasappa M	0479	-	Beekkeeping	Nos
Oturu	User Group	Butappana bailu U G	M K Devendrappa	Keriyappa	0481	-	Beekkeeping	Nos
Oturu	User Group	Butappana bailu U G	Chamaraja	Keriyappa	0482	-	Beekkeeping	Nos
Oturu	User Group	Butappana bailu U G	Rangappa M K	Keriyappa	0483	-	Beekkeeping	Nos
Oturu	User Group	Butappana bailu U G	Sadananda	Parasappa	0484	-	Beekkeeping	Nos
Kummmuru	User Group	Siddeshwra U G	Ratnamma	. Mallappaguda	0485	-	Beekkeeping	Nos
Kummmuru	User Group	Siddeshwra U G	Mallappagouda Patil		0486	-	Beekkeeping	Nos
Kummmuru	User Group	Siddeshwra U G	Rameh and hivappa	Bangarappa	0488	-	Beekkeeping	Nos
Kummmuru	User Group	Siddeshwra U G	Manchamma.Paraappa.Ningaraj.Dakappa.	Large Basavanyappa	0489	-	Beekkeeping	Nos
Kummmuru	User Group	Siddeshwra U G	mall Baavanvappa	Basappa	0490	-	Beekkeeping	Nos
Kummmuru	User Group	Siddeshwra U G	Maruru Kerippa	Basappa	0491	-	Beekkeeping	Nos
Kummmuru	User Group	Siddeshwra U G	Ratnamma.Keramma.Markamma.		0492	-	Beekkeeping	Nos
Kummmuru	User Group	Mailareshwa U G	umma	. Yuvrajgwd	0576	-	Beekkeeping	Nos
Kummmuru	User Group	Mailareshwa U G	omnath Goda		0581	-	Beekkeeping	Nos
Kummmuru	User Group	Mailareshwa U G	Happy Goda	Basavarajagwda	0585	-	Beekkeeping	Nos
Kummmuru	User Group	Mailareshwa U G	Prakah	Chandrappa	0594	-	Beekkeeping	Nos
Bilagi	User Group	Veerabhadreshwar U G	GUNAILIMAMMA	. THIMMAPPA	0596	-	Beekkeeping	Nos
Bilagi	User Group	Durgamma devi U G	Puttappa Goda	Basavanyappa Gwda	0654	-	Beekkeeping	Nos
Bilagi	User Group	Durgamma devi U G	hantappa Goda	Basavanyappa Gwda	0655	-	Beekkeeping	Nos
Bilagi	User Group	Durgamma devi U G	Manjappa Goda	Basavanyappa Gwda	0656	-	Beekkeeping	Nos
Bilagi	User Group	Durgamma devi U G	Ganapathy.		0682	-	Beekkeeping	Nos
Bilagi	User Group	Durgamma devi U G	Takehappa.		0683	-	Beekkeeping	Nos
Bilagi	User Group	Durgamma devi U G	Geddappa.		0685	-	Beekkeeping	Nos
Bilagi	User Group	Durgamma devi U G	Keriyappaa		0696	-	Beekkeeping	Nos
Uppali	User Group	Anjaneya U G	Patel Yellappa		0700	-	Beekkeeping	Nos
Uppali	User Group	Anjaneya U G	Putnamma	Dharmappa	0701	-	Beekkeeping	Nos
Uppali	User Group	Anjaneya U G	Yellappa.Ramanna		0702	-	Beekkeeping	Nos
Uppali	User Group	Anjaneya U G	Mariappa a	Manchappa	0730	-	Beekkeeping	Nos
Uppali	User Group	Anjaneya U G	Baavanvappa	Manchappa	0731	-	Beekkeeping	Nos
Uppali	User Group	Anjaneya U G	Kuberappa.Baavaraja		0732	-	Beekkeeping	Nos
Uppali	User Group	Kerekelagin Bailu U G	Ganehappa		0775	-	Beekkeeping	Nos
Chikkasakuna	User Group	Basavanna devara bailu U G	Devara Rangappa		0791	-	Beekkeeping	Nos
Chikkasakuna	User Group	Basavanna devara bailu U G	Nadig Krihnamurti	Nadig Seshachala Murthy	0792	-	Beekkeeping	Nos
Chikkasakuna	User Group	Basavanna devara bailu U G	Chaudhappa Pauti' ife ivithramma and heir		0793	-	Beekkeeping	Nos
Chikkasakuna	User Group	Basavanna devara bailu U G	Bhavanhankarrao Nadig		0794	-	Beekkeeping	Nos
Chikkasakuna	User Group	Basavanna devara bailu U G	Krihnamurthy Nadig		0795	-	Beekkeeping	Nos
Chikkasakuna	User Group	Basavanna devara bailu U G	Renukabal' father i Na ehachalamurthy		0796	-	Beekkeeping	Nos
Chikkasakuna	User Group	Basavanna devara bailu U G	avitramma	. Basavanyappa	0797	-	Beekkeeping	Nos
Chikkasakuna	User Group	Basavanna devara bailu U G	idhabaappa hetty k.	Chandrasekhara	0798	-	Beekkeeping	Nos
Chikkasakuna	User Group	Basavanna devara bailu U G	Chandavva koam Neelakanthappa		0799	-	Beekkeeping	Nos
Chikkasakuna	User Group	Basavanna devara bailu U G	Jagadeha K C reedhara K C	Kariyappa	0800	-	Beekkeeping	Nos
Chikkasakuna	User Group	Basavanna devara bailu U G	Vinayakumara		0801	-	Beekkeeping	Nos
Bilavagodu	User Group	Tavanadi bailu U G	gangadharappa	ramappa	0917	-	Beekkeeping	Nos
Bilavagodu	User Group	Tavanadi bailu U G	kerivamma	sannadyavappa	0921	-	Beekkeeping	Nos
Bilavagodu	User Group	Tavanadi bailu U G	kannappa,kalaraja,paraappa manjappa janti		0922	-	Beekkeeping	Nos
Bilavagodu	User Group	Tavanadi bailu U G	lokappa,hivappa janti		0923	-	Beekkeeping	Nos
Bilavagodu	User Group	Tavanadi bailu U G	B Babu	sheshappa	0924	-	Beekkeeping	Nos
Bilavagodu	User Group	Tavanadi bailu U G	kumara	ramappa	0939	-	Beekkeeping	Nos
Bilavagodu	User Group	Tavanadi bailu U G	mukanna guli	keriyappa janti	0940	-	Beekkeeping	Nos
Bilavagodu	User Group	Tavanadi bailu U G	mallappa	bangarappa	0941	-	Beekkeeping	Nos
Bilavagodu	User Group	Marikamba U G	Haravi hivanandappa	Basavanyappa	0973	-	Beekkeeping	Nos
Bilavagodu	User Group	Marikamba U G	Baavaraja	dyavappa	0974	-	Beekkeeping	Nos
Tavanadi	User Group	Choudeshwari U G	gurubaappa	basappagwda	0993	-	Beekkeeping	Nos
Tavanadi	User Group	Choudeshwari U G	hivappa prahlagappa.Erappa,omappa.Bankele		0994	-	Beekkeeping	Nos
Tavanadi	User Group	Choudeshwari U G	Ganapatyappa	Bangarappa	1009	-	Beekkeeping	Nos
Tavanadi	User Group	Choudeshwari U G	Radhika K billare		1010	-	Beekkeeping	Nos
Tavanadi	User Group	Choudeshwari U G	C.B hanumanthappa	chwdappa	1011	-	Beekkeeping	Nos

Tavanadi	User Group	Choudeshwari U G	Marichikkana charappa	bheerappa	1012	-	Beekkeeping	Nos
Tavanadi	User Group	Lingamudri bailu U G	AK keriyappa	gutyappa	1078	-	Beekkeeping	Nos
Tavanadi	User Group	Lingamudri bailu U G	Dyavappa	Keriyappa	1079	-	Beekkeeping	Nos
Tavanadi	User Group	Lingamudri bailu U G	T mahadevappa	jatyappa	1080	-	Beekkeeping	Nos
Tavanadi	User Group	Lingamudri bailu U G	bulli hullappa	griyappa	1081	-	Beekkeeping	Nos
Tavanadi	User Group	Lingamudri bailu U G	chandrahekarappa	ningappa	1083	-	Beekkeeping	Nos
Tavanadi	User Group	Lingamudri bailu U G	bheemappa	dyavappa	1084	-	Beekkeeping	Nos
Kodakani	User Group	Maremman bailu U G	Yankena Ramappa	ngarappa Hiriappa Bangara	1252	-	Beekkeeping	Nos
Kodakani	User Group	Maremman bailu U G	Maruru baappa	Dyavappa	1293	-	Beekkeeping	Nos
Kodakani	User Group	Maremman bailu U G	Rayan bangarappa	Giddappa	1294	-	Beekkeeping	Nos
Kodakani	User Group	Maremman bailu U G	vaddi Kurappa	Huchappa	1295	-	Beekkeeping	Nos
Kodakani	User Group	Maremman bailu U G	Yenkin keriyamma	Tippanna	1296	-	Beekkeeping	Nos
Kodakani	User Group	Maremman bailu U G	Bharati	H M Ningappa	1297	-	Beekkeeping	Nos
Kodakani	User Group	Maremman bailu U G	Kotan hadaxari	Vaddi bangarappa	1298	-	Beekkeeping	Nos
Kodakani	User Group	Maremman bailu U G	Kulavalli Ejappa	karidyavapp	1299	-	Beekkeeping	Nos
Kodakani	User Group	Maremman bailu U G	Durugamma D	Hanumantappa	1300	-	Beekkeeping	Nos
Kodakani	User Group	Maremman bailu U G	Mavalamma	kumbati Bangarappa Gpalapp	1301	-	Beekkeeping	Nos
Kodakani	User Group	Maremman bailu U G	Chnappa hivappa Madhu	Bangarappa	1302	-	Beekkeeping	Nos
Kodakani	User Group	Ranganatha U G	H pilyappa	dyavappa	1541	-	Beekkeeping	Nos
Kodakani	User Group	Ranganatha U G	R.Y Huvappa	chidambarappa	1542	-	Beekkeeping	Nos
Kodakani	User Group	Ranganatha U G	hadakhari	anandappa	1543	-	Beekkeeping	Nos
Kodakani	User Group	Ranganatha U G	nagaraja M B	Basappa maruru	1555	-	Beekkeeping	Nos
Dodderikoppa	User Group	Dodderikoppa bailu U G	Honnibishtappa s	o huchappa	1558	-	Beekkeeping	Nos
Dodderikoppa	User Group	Dodderikoppa bailu U G	Bangarappa, lakshmanappa, rajappa		1559	-	Beekkeeping	Nos
Dodderikoppa	User Group	Dodderikoppa bailu U G	Tapal manchappa s	o Huchappa	1560	-	Beekkeeping	Nos
Dodderikoppa	User Group	Dodderikoppa bailu U G	AK Bangarappa d	o Kempamma	1576	-	Beekkeeping	Nos
Dodderikoppa	User Group	Dodderikoppa bailu U G	TG Premamma, prakasha s	o Sheshgiri	1577	-	Beekkeeping	Nos
Dodderikoppa	User Group	Dodderikoppa bailu U G	Krishnappa s	o Bangarappa	1578	-	Beekkeeping	Nos
Bendekoppa	User Group	Dodderikoppa bailu U G	Tulasamma w	o Gopalappa	1589	-	Beekkeeping	Nos
Bendekoppa	User Group	Dodderikoppa bailu U G	K Chandrappa s	o Keriyappa	1590	-	Beekkeeping	Nos
Bendekoppa	User Group	Dodderikoppa bailu U G	B Paddappa s	o Badiyappa bilanagapura	1591	-	Beekkeeping	Nos
Bendekoppa	User Group	Dodderikoppa bailu U G	Puttappa s	o Mariyappa	1592	-	Beekkeeping	Nos
Malekoppa	User Group	Basaveshwara bailu U G	Hollyvappa s/o Basappa	Hollyvappa s/o Basappa	0019	-	Splar Light Traps	Nos
Malekoppa	User Group	Basaveshwara bailu U G	Asmat Wunnisa w/o Abdulh Ahmad Joint	Asmat Wunnisa w/o	0020	-	Splar Light Traps	Nos
Malekoppa	User Group	Basaveshwara bailu U G	Jeevappa s/o Mallappa	Jeevappa s/o Mallappa	0021	-	Splar Light Traps	Nos
Malekoppa	User Group	Basaveshwara bailu U G	Ramanna s/o Thimmappa	Ramanna s/o Thimmappa	0022	-	Splar Light Traps	Nos
Malekoppa	User Group	Basaveshwara bailu U G	H Ramappa s/o Keriyappa	H Ramappa s/o	0023	-	Splar Light Traps	Nos
Malekoppa	User Group	Basaveshwara bailu U G	Ratnamma w/o Eshwarappa	Ratnamma w/o	0024	-	Splar Light Traps	Nos
Malekoppa	User Group	Basaveshwara bailu U G	Happy Kumara s/o Ramappa	Happy Kumara s/o	0025	-	Splar Light Traps	Nos
Malekoppa	User Group	Basaveshwara bailu U G	Halagudi Bangarappa s/o Bangarappa	Halagudi Bangarappa s/o	0026	-	Splar Light Traps	Nos
Malekoppa	User Group	Basaveshwara bailu U G	Halagudi Ramappa s/o Kerippa	Halagudi Ramappa s/o	0027	-	Splar Light Traps	Nos
Malekoppa	User Group	Basaveshwara bailu U G	Veerabhadrapa s/o Basappa	Veerabhadrapa s/o	0028	-	Splar Light Traps	Nos
Malgi Kurli	User Group	Malgi Kurli U G	Beemappa	Manchappa	0101	-	Splar Light Traps	Nos
Malgi Kurli	User Group	Malgi Kurli U G	The joint venture of Bangaramma	Pakkirappa (Jint)	0102	-	Splar Light Traps	Nos
Malgi Kurli	User Group	Malgi Kurli U G	Hanumanthamma	. Bangarappa	0103	-	Splar Light Traps	Nos
Malgi Kurli	User Group	Malgi Kurli U G	Ramappa	Kannappa	0104	-	Splar Light Traps	Nos
Malgi Kurli	User Group	Malgi Kurli U G	Ningappa	Basappa	0105	-	Splar Light Traps	Nos
Malgi Kurli	User Group	Malgi Kurli U G	Jamballi Bangarappa	Dawyappa	0106	-	Splar Light Traps	Nos
Malgi Kurli	User Group	Malgi Kurli U G	Goramma	K Y gesh MK Deenesh MK	0107	-	Splar Light Traps	Nos
Malgi Kurli	User Group	Malgi Kurli U G	Gajendra	Dddappa	0108	-	Splar Light Traps	Nos
Malgi Kurli	User Group	Malgi Kurli U G	Ravikumara	Dddappa	0109	-	Splar Light Traps	Nos
Malgi Kurli	User Group	Malgi Kurli U G	Mancharayappa	Puttappa	0110	-	Splar Light Traps	Nos
Malgi Kurli	User Group	Malgi Kurli U G	hivappa	Bangarappa	0111	-	Splar Light Traps	Nos
Malgi Kurli	User Group	Malgi Kurli U G	Balendrappa	Bangarappa	0112	-	Splar Light Traps	Nos
Malgi Kurli	User Group	Malgi Kurli U G	Baavanyappa	Bylappa	0113	-	Splar Light Traps	Nos
Malgi Kurli	User Group	Malgi Kurli U G	Chandrappa	Mahadevappa	0114	-	Splar Light Traps	Nos
Malgi Kurli	User Group	Malgi Kurli U G	Mariappa	Hanumanthappa	0115	-	Splar Light Traps	Nos
Malgi Kurli	User Group	Malgi Kurli U G	Lokehoda Ramachandra Goda		0116	-	Splar Light Traps	Nos

Malgi Kurli	User Group	Malgi Kurli U G	Chinnappa	Manjappa	0117	-	Splar Light Traps	Nos
Malgi Kurli	User Group	Malgi Kurli U G	Kamalamma	. Chinnappa	0118	-	Splar Light Traps	Nos
Malgi Kurli	User Group	Malgi Kurli U G	M Rangappa	Ramappa	0163	-	Splar Light Traps	Nos
Malgi Kurli	User Group	Malgi Kurli U G	M Hanumanthappa	Bangarappa	0164	-	Splar Light Traps	Nos
Malgi Kurli	User Group	Malgi Kurli U G	M B Janakappa	Bangarappa	0165	-	Splar Light Traps	Nos
Malgi Kurli	User Group	Malgi Kurli U G	M B Ramappa	Bangarappa	0166	-	Splar Light Traps	Nos
Malgi Kurli	User Group	Malgi Kurli U G	avitramma	Hanumanthappa	0167	-	Splar Light Traps	Nos
Malgi Kurli	User Group	Malgi Kurli U G	M Rajappa	Ramappa	0168	-	Splar Light Traps	Nos
Malgi Kurli	User Group	Malgi Kurli U G	Halli Chandrappa	Bangarappa	0169	-	Splar Light Traps	Nos
Malgi Kurli	User Group	Malgi Kurli U G	Goramma	K Ygesh MK Deenesh MK	0170	-	Splar Light Traps	Nos
Malgi Kurli	User Group	Malgi Kurli U G	M B Chinnappa	Bangarappa	0171	-	Splar Light Traps	Nos
Totlagondanko	User Group	Kelagina bailu U G	hivappa Goda	Puttappa Gwda	0172	-	Splar Light Traps	Nos
Totlagondanko	User Group	Kelagina bailu U G	hivappa Goda Eeramma Yane Baamma		0173	-	Splar Light Traps	Nos
Totlagondanko	User Group	Kelagina bailu U G	Lalithamma	Parameswarappa	0211	-	Splar Light Traps	Nos
Totlagondanko	User Group	Kelagina bailu U G	Mallearappagouda	Bangarappaguda	0212	-	Splar Light Traps	Nos
Totlagondanko	User Group	Kelagina bailu U G	Bangaramma	Puttappa	0213	-	Splar Light Traps	Nos
Totlagondanko	User Group	Kelagina bailu U G	Matvappa	Durgappa	0214	-	Splar Light Traps	Nos
Totlagondanko	User Group	Kelagina bailu U G	Krihnappa Maiga' mother i Nagamma		0215	-	Splar Light Traps	Nos
Totlagondanko	User Group	Kelagina bailu U G	Annappa	hneyw	0216	-	Splar Light Traps	Nos
Totlagondanko	User Group	Kelagina bailu U G	MATYAMMA	. Kallappa	0217	-	Splar Light Traps	Nos
Totlagondanko	User Group	Kelagina bailu U G	Padmappa	Huchappa	0218	-	Splar Light Traps	Nos
Totlagondanko	User Group	Kelagina bailu U G	Huchappa	Shivappa	0219	-	Splar Light Traps	Nos
Totlagondanko	User Group	Kelagina bailu U G	Halegudi Bangarappa	Bangarappa	0220	-	Splar Light Traps	Nos
Totlagondanko	User Group	Kelagina bailu U G	Mukundappa	Dawyappa	0221	-	Splar Light Traps	Nos
Totlagondanko	User Group	Kelagina bailu U G	Iharappa	Bhimppa	0222	-	Splar Light Traps	Nos
Totlagondanko	User Group	Kelagina bailu U G	H K Nagaraja H K Janakaraj H K		0223	-	Splar Light Traps	Nos
Totlagondanko	User Group	Veerabhadreshwar U G	Halagudi Ramappa	Kerippa	0225	-	Splar Light Traps	Nos
Totlagondanko	User Group	Veerabhadreshwar U G	Ganapathi	Huli Bangarappa	0226	-	Splar Light Traps	Nos
Totlagondanko	User Group	Veerabhadreshwar U G	Puttappa	Durgappa	0227	-	Splar Light Traps	Nos
Totlagondanko	User Group	Veerabhadreshwar U G	Akkanagamma	. E Maruthi	0228	-	Splar Light Traps	Nos
Totlagondanko	User Group	Veerabhadreshwar U G	Mr. Baamma	Nagappa	0229	-	Splar Light Traps	Nos
Totlagondanko	User Group	Veerabhadreshwar U G	Bheemappa	Keriyappa	0230	-	Splar Light Traps	Nos
Totlagondanko	User Group	Veerabhadreshwar U G	A K Baamma	Durgappa	0231	-	Splar Light Traps	Nos
Totlagondanko	User Group	Veerabhadreshwar U G	Keriyamma ko ali kivi Hanumanthappa		0232	-	Splar Light Traps	Nos
Totlagondanko	User Group	Veerabhadreshwar U G	Channabaappa	Durgappa	0233	-	Splar Light Traps	Nos
Totlagondanko	User Group	Veerabhadreshwar U G	K ivananda Goda	Ningappa Gwda	0234	-	Splar Light Traps	Nos
Totlagondanko	User Group	Veerabhadreshwar U G	K lingarajagouda	ningappaguda	0235	-	Splar Light Traps	Nos
Totlagondanko	User Group	Veerabhadreshwar U G	Halegudi Bangarappa	Bangarappa	0236	-	Splar Light Traps	Nos
Totlagondanko	User Group	Veerabhadreshwar U G	Mukundappa	Dawyappa	0237	-	Splar Light Traps	Nos
Totlagondanko	User Group	Veerabhadreshwar U G	Iharappa	Bhimppa	0238	-	Splar Light Traps	Nos
Totlagondanko	User Group	Veerabhadreshwar U G	H K Nagaraja H K Janakaraj H K		0239	-	Splar Light Traps	Nos
Totlagondanko	User Group	Veerabhadreshwar U G	Halagudi Ramappa	Kerippa	0241	-	Splar Light Traps	Nos
Totlagondanko	User Group	Veerabhadreshwar U G	Ganapathi	Huli Bangarappa	0242	-	Splar Light Traps	Nos
Oturu	User Group	Anjaneya U G	Paraappa	Seshappa	0346	-	Splar Light Traps	Nos
Oturu	User Group	Anjaneya U G	Hanumanthappa	Irappa	0347	-	Splar Light Traps	Nos
Oturu	User Group	Anjaneya U G	Puttappa	. Chennai	0348	-	Splar Light Traps	Nos
Oturu	User Group	Anjaneya U G	omahekarappa	Dawyappa	0349	-	Splar Light Traps	Nos
Oturu	User Group	Anjaneya U G	Ningamma	Dyappa	0350	-	Splar Light Traps	Nos
Oturu	User Group	Anjaneya U G	Harige Keriyappa	Bheemappa	0351	-	Splar Light Traps	Nos
Oturu	User Group	Anjaneya U G	hivaji Baavaraja i my father		0352	-	Splar Light Traps	Nos
Oturu	User Group	Dandavati bailu U G	Dayappa	Dawyappa	0370	-	Splar Light Traps	Nos
Oturu	User Group	Dandavati bailu U G	Keriyappa	Dawyappa	0371	-	Splar Light Traps	Nos
Oturu	User Group	Butappana bailu U G	Chidambara	Ramappa f Makppa	0464	-	Splar Light Traps	Nos
Oturu	User Group	Butappana bailu U G	Karibaappa	Ramappa	0465	-	Splar Light Traps	Nos
Oturu	User Group	Butappana bailu U G	Chrippa	Ramappa	0466	-	Splar Light Traps	Nos
Oturu	User Group	Butappana bailu U G	Gloubaappa	Basappa	0467	-	Splar Light Traps	Nos
Oturu	User Group	Butappana bailu U G	Rangappa	Manjappa	0468	-	Splar Light Traps	Nos
Oturu	User Group	Butappana bailu U G	NAGAVENAMMA	MANJAPPA	0469	-	Splar Light Traps	Nos



Oturu	User Group	Butappana bailu U G	Jaddigadde Keriyyappa	Manchappa	0470	-	Splar Light Traps	Nos
Oturu	User Group	Butappana bailu U G	Toyajakhappa	Dawyappa	0471	-	Splar Light Traps	Nos
Oturu	User Group	Butappana bailu U G	Mallappa	Yallappa	0472	-	Splar Light Traps	Nos
Oturu	User Group	Butappana bailu U G	Golla iddappa	Yallappa	0473	-	Splar Light Traps	Nos
Oturu	User Group	Butappana bailu U G	Hanumanthappa	Ningappa	0474	-	Splar Light Traps	Nos
Oturu	User Group	Butappana bailu U G	M B Chinnappa	Bangarappa	0475	-	Splar Light Traps	Nos
Oturu	User Group	Butappana bailu U G	Kourli Naga	Yellappa	0476	-	Splar Light Traps	Nos
Oturu	User Group	Butappana bailu U G	K Gurumoorthy	Bylappa	0477	-	Splar Light Traps	Nos
Oturu	User Group	Butappana bailu U G	Ramappa	Chinnappa	0478	-	Splar Light Traps	Nos
Oturu	User Group	Butappana bailu U G	Vianath	Parasappa M	0479	-	Splar Light Traps	Nos
Oturu	User Group	Butappana bailu U G	Maniappa	Keriyappa	0480	-	Splar Light Traps	Nos
Oturu	User Group	Butappana bailu U G	M K Devendrappa	Keriyappa	0481	-	Splar Light Traps	Nos
Oturu	User Group	Butappana bailu U G	Chamaraja	Keriyappa	0482	-	Splar Light Traps	Nos
Oturu	User Group	Butappana bailu U G	Rangappa M K	Keriyappa	0483	-	Splar Light Traps	Nos
Oturu	User Group	Butappana bailu U G	adananda	Parasappa	0484	-	Splar Light Traps	Nos
Kumuru	User Group	Siddeshwra U G	Ratnamma	. Mallappaguda	0485	-	Splar Light Traps	Nos
Kumuru	User Group	Siddeshwra U G	Mallappagouda Patil		0486	-	Splar Light Traps	Nos
Kumuru	User Group	Siddeshwra U G	Baavaraja Goda	Halappagwda.	0487	-	Splar Light Traps	Nos
Kumuru	User Group	Siddeshwra U G	Rameh and hivappa	Bangarappa	0488	-	Splar Light Traps	Nos
Kumuru	User Group	Siddeshwra U G	Manchamma.Paraappa.Ningaraj.Dakappa.	Large Basavanyappa	0489	-	Splar Light Traps	Nos
Kumuru	User Group	Siddeshwra U G	mall Baavanyappa	Basappa	0490	-	Splar Light Traps	Nos
Kumuru	User Group	Siddeshwra U G	Maruru Kerippa	Basappa	0491	-	Splar Light Traps	Nos
Kumuru	User Group	Siddeshwra U G	Ratnamma.Keramma.Markamma.		0492	-	Splar Light Traps	Nos
Kumuru	User Group	Mailareshwa U G	Lokhe	Basappa	0579	-	Splar Light Traps	Nos
Kumuru	User Group	Mailareshwa U G	Jagdih	Basappa	0580	-	Splar Light Traps	Nos
Kumuru	User Group	Mailareshwa U G	omnath Goda		0581	-	Splar Light Traps	Nos
Kumuru	User Group	Mailareshwa U G	hivakumar Goda		0582	-	Splar Light Traps	Nos
Kumuru	User Group	Mailareshwa U G	Ningamma	Kariyappa	0583	-	Splar Light Traps	Nos
Bilagi	User Group	Durgamma devi U G	Goramma	Manjappa	0670	-	Splar Light Traps	Nos
Bilagi	User Group	Durgamma devi U G	Durgappa	Ramappa	0671	-	Splar Light Traps	Nos
Bilagi	User Group	Durgamma devi U G	Indrappa	Keriyappa	0672	-	Splar Light Traps	Nos
Bilagi	User Group	Durgamma devi U G	Praanthmatri	Gpalappa	0673	-	Splar Light Traps	Nos
Bilagi	User Group	Durgamma devi U G	Huvappa	Durugappa	0674	-	Splar Light Traps	Nos
Bilagi	User Group	Durgamma devi U G	Manjunatha	Durugappa	0675	-	Splar Light Traps	Nos
Bilagi	User Group	Durgamma devi U G	Prakah	Durgappa	0676	-	Splar Light Traps	Nos
Bilagi	User Group	Durgamma devi U G	Hanumanthamma	. Durgappa	0677	-	Splar Light Traps	Nos
Bilagi	User Group	Durgamma devi U G	Ramappa	Hanumanthappa.	0678	-	Splar Light Traps	Nos
Bilagi	User Group	Durgamma devi U G	avitramma	. Basavanyappa.	0679	-	Splar Light Traps	Nos
Bilagi	User Group	Durgamma devi U G	Nageh.R.Janakappa.The love on.		0680	-	Splar Light Traps	Nos
Bilagi	User Group	Durgamma devi U G	Aunt	Rangappa.	0681	-	Splar Light Traps	Nos
Bilagi	User Group	Durgamma devi U G	Ganapathy.		0682	-	Splar Light Traps	Nos
Bilagi	User Group	Durgamma devi U G	Takehappa.		0683	-	Splar Light Traps	Nos
Bilagi	User Group	Durgamma devi U G	Chandrappa.		0684	-	Splar Light Traps	Nos
Bilagi	User Group	Durgamma devi U G	Geddappa.		0685	-	Splar Light Traps	Nos
Bilagi	User Group	Durgamma devi U G	Ravikumara.		0686	-	Splar Light Traps	Nos
Bilagi	User Group	Durgamma devi U G	Baappa		0687	-	Splar Light Traps	Nos
Uppali	User Group	Kerekelagin Bailu U G	Guthiyappa	Bangarappa	0776	-	Splar Light Traps	Nos
Uppali	User Group	Kerekelagin Bailu U G	Ramaamy		0777	-	Splar Light Traps	Nos
Uppali	User Group	Kerekelagin Bailu U G	Nagarajappa		0778	-	Splar Light Traps	Nos
Uppali	User Group	Kerekelagin Bailu U G	anjeevappa		0779	-	Splar Light Traps	Nos
Uppali	User Group	Kerekelagin Bailu U G	Mohana		0780	-	Splar Light Traps	Nos
Uppali	User Group	Kerekelagin Bailu U G	Virendrakumara		0781	-	Splar Light Traps	Nos
Uppali	User Group	Kerekelagin Bailu U G	Lakhamamma	. Saddappa.	0782	-	Splar Light Traps	Nos
Uppali	User Group	Kerekelagin Bailu U G	hivakumar R. Ananda Kumara r.		0783	-	Splar Light Traps	Nos
Uppali	User Group	Kerekelagin Bailu U G	Baavaraja	Hanumanthappa	0784	-	Splar Light Traps	Nos
Uppali	User Group	Kerekelagin Bailu U G	Bangarappa	Dawyappa Pauti	0785	-	Splar Light Traps	Nos
Uppali	User Group	Kerekelagin Bailu U G	Baavarajappa		0786	-	Splar Light Traps	Nos
Uppali	User Group	Kerekelagin Bailu U G	Kubera		0787	-	Splar Light Traps	Nos

Uppali	User Group	Kerekelagin Bailu U G	Akannagamma		0788	-	Splar Light Traps	Nos
Uppali	User Group	Kerekelagin Bailu U G	Bodhiattvam		0789	-	Splar Light Traps	Nos
Uppali	User Group	Kerekelagin Bailu U G	Rudraamy		0790	-	Splar Light Traps	Nos
Chikkasakuna	User Group	Basavanna devara bailu U G	Devara Rangappa		0791	-	Splar Light Traps	Nos
Chikkasakuna	User Group	Durgamma bailu U G	Jahida Begum	Iqbal Ahmed	0867	-	Splar Light Traps	Nos
Chikkasakuna	User Group	Durgamma bailu U G	Parvathamma	Dharmappa	0868	-	Splar Light Traps	Nos
Chikkasakuna	User Group	Durgamma bailu U G	Baavaraja M	Mariappa	0869	-	Splar Light Traps	Nos
Chikkasakuna	User Group	Durgamma bailu U G	Shivappa	Mariappa	0870	-	Splar Light Traps	Nos
Chikkasakuna	User Group	Durgamma bailu U G	Teekappa	Mariappa	0871	-	Splar Light Traps	Nos
Chikkasakuna	User Group	Durgamma bailu U G	Revannappa	Mariappa	0872	-	Splar Light Traps	Nos
Chikkasakuna	User Group	Durgamma bailu U G	Sridhara KR	Rudrappa	0873	-	Splar Light Traps	Nos
Chikkasakuna	User Group	Durgamma bailu U G	Devaraja KR	Rudrappa	0874	-	Splar Light Traps	Nos
Chikkasakuna	User Group	Durgamma bailu U G	Madhu KR	Rudrappa	0875	-	Splar Light Traps	Nos
Chikkasakuna	User Group	Durgamma bailu U G	Janakamma	. Ramachandrappa	0876	-	Splar Light Traps	Nos
Chikkasakuna	User Group	Durgamma bailu U G	Hanumanthamma	. Bhairappa	0877	-	Splar Light Traps	Nos
Chikkasakuna	User Group	Durgamma bailu U G	Baavanyappa	Manmane Irappa	0878	-	Splar Light Traps	Nos
Chikkasakuna	User Group	Durgamma bailu U G	Muddappa KM	Yallappa	0879	-	Splar Light Traps	Nos
Bilavagodu	User Group	Marikamba U G	Mahehappa	mastyappa	0960	-	Splar Light Traps	Nos
Bilavagodu	User Group	Marikamba U G	Renuka	vishwanatha	0961	-	Splar Light Traps	Nos
Bilavagodu	User Group	Marikamba U G	Erappa	Bhadrapa	0962	-	Splar Light Traps	Nos
Bilavagodu	User Group	Marikamba U G	Hanumanthappa	Ramappa	0963	-	Splar Light Traps	Nos
Bilavagodu	User Group	Marikamba U G	Ravihankar	Rajashekhragwda	0964	-	Splar Light Traps	Nos
Bilavagodu	User Group	Marikamba U G	Marikamba U G	Badiyappa	0965	-	Splar Light Traps	Nos
Bilavagodu	User Group	Marikamba U G	Shivappa	Basavanyappa	0966	-	Splar Light Traps	Nos
Bilavagodu	User Group	Marikamba U G	Keriyappa	Hliyappa	0967	-	Splar Light Traps	Nos
Bilavagodu	User Group	Marikamba U G	Ramachandrappa	basavanyappa	0968	-	Splar Light Traps	Nos
Bilavagodu	User Group	Marikamba U G	kurgi hivappa	bangarappa	0969	-	Splar Light Traps	Nos
Bilavagodu	User Group	Marikamba U G	andappa	bhyrappa gurugi	0970	-	Splar Light Traps	Nos
Bilavagodu	User Group	Marikamba U G	gangapathi	ramappa	0971	-	Splar Light Traps	Nos
Bilavagodu	User Group	Marikamba U G	manjappa	ramappa	0972	-	Splar Light Traps	Nos
Bilavagodu	User Group	Marikamba U G	Haravi hivanandappa	Basavanyappa	0973	-	Splar Light Traps	Nos
Bilavagodu	User Group	Marikamba U G	Baavaraja	dyavappa	0974	-	Splar Light Traps	Nos
Bilavagodu	User Group	Marikamba U G	B.dyavappa	Basappa	0975	-	Splar Light Traps	Nos
Bilavagodu	User Group	Marikamba U G	Bangarappa	Mailappa	0976	-	Splar Light Traps	Nos
Bilavagodu	User Group	Marikamba U G	Mohana	Keriyappa	0977	-	Splar Light Traps	Nos
Bilavagodu	User Group	Marikamba U G	Mahendra	dyavappa	0978	-	Splar Light Traps	Nos
Bilavagodu	User Group	Marikamba U G	lokeha HD	sannadyavappa	0979	-	Splar Light Traps	Nos
Tavanadi	User Group	Choudeshwari U G	Tyavagodu Baavanthappa		0980	-	Splar Light Traps	Nos
Tavanadi	User Group	Choudeshwari U G	Manahalli Kariyappa	Bhecmanna	0981	-	Splar Light Traps	Nos
Tavanadi	User Group	Choudeshwari U G	Bangarappa	Hadi Ramanna	0982	-	Splar Light Traps	Nos
Tavanadi	User Group	Choudeshwari U G	Kodikoppada Ningappa	Basappa	0983	-	Splar Light Traps	Nos
Tavanadi	User Group	Choudeshwari U G	Kempanna	ygaraj.bhudyappa, jagadees	0984	-	Splar Light Traps	Nos
Tavanadi	User Group	Choudeshwari U G	Annappa	ningappa	0985	-	Splar Light Traps	Nos
Tavanadi	User Group	Choudeshwari U G	Honneningappa	B lingappa	0986	-	Splar Light Traps	Nos
Tavanadi	User Group	Choudeshwari U G	Dyavappa	Keriyappa	0987	-	Splar Light Traps	Nos
Tavanadi	User Group	Choudeshwari U G	Madaralli durgappa,	huchappa	0988	-	Splar Light Traps	Nos
Tavanadi	User Group	Choudeshwari U G	Kariyanna	Ramanna	0989	-	Splar Light Traps	Nos
Tavanadi	User Group	Choudeshwari U G	Manchappa	pakkirappa	0990	-	Splar Light Traps	Nos
Kodakani	User Group	Rameshwra U G	Bangaranna	Huchanna	1181	-	Splar Light Traps	Nos
Kodakani	User Group	Rameshwra U G	K Nagaraja	Viraa Gwda	1182	-	Splar Light Traps	Nos
Kodakani	User Group	Rameshwra U G	Ningamma Hoamane	Huchappa Kdakani	1183	-	Splar Light Traps	Nos
Kodakani	User Group	Rameshwra U G	Jayalaxamma	Ramaswami	1184	-	Splar Light Traps	Nos
Kodakani	User Group	Rameshwra U G	Keriyappa Hiremane	Mahadeva	1185	-	Splar Light Traps	Nos
Kodakani	User Group	Rameshwra U G	Chudamaniyappa	Pakkirappa	1186	-	Splar Light Traps	Nos
Kodakani	User Group	Rameshwra U G	Tammannappa	Halappa Gwda	1187	-	Splar Light Traps	Nos
Kodakani	User Group	Rameshwra U G	Heggodu Dyavappa hanumantappa manchappa		1188	-	Splar Light Traps	Nos
Kodakani	User Group	Rameshwra U G	Baappa	Adavi yane Ramappa (janti)	1189	-	Splar Light Traps	Nos
Kodakani	User Group	Rameshwra U G	Savitramma	Hanumantappa Kumbatti	1190	-	Splar Light Traps	Nos

Kodakani	User Group	Rameshwra U G	Anusuyamma	vindappa vil yane Arapita E	1191	-	Splar Light Traps	Nos
Kodakani	User Group	Rameshwra U G	Kempappa	Timmappa Rayan	1192	-	Splar Light Traps	Nos
Kodakani	User Group	Rameshwra U G	Nagamma	Hliyappa Shetty	1193	-	Splar Light Traps	Nos
Kodakani	User Group	Rameshwra U G	Ramappa	Bangarappa Emken	1194	-	Splar Light Traps	Nos
Kodakani	User Group	Rameshwra U G	Dyavappa	Basappa	1195	-	Splar Light Traps	Nos
Kodakani	User Group	Rameshwra U G	Virappa	Basappa	1196	-	Splar Light Traps	Nos
Kodakani	User Group	Rameshwra U G	Keriyappa	Bangarappa	1197	-	Splar Light Traps	Nos
Kodakani	User Group	Rameshwra U G	Shivappa k k	Krishanappa Keladi	1198	-	Splar Light Traps	Nos
Kodakani	User Group	Rameshwra U G	Rayan Ningappa	Huchappa	1199	-	Splar Light Traps	Nos
Kodakani	User Group	Rameshwra U G	Huchappa	Sannappa Rayan	1200	-	Splar Light Traps	Nos
Kodakani	User Group	Rameshwra U G	Bangarappa myga Goramma Huchappa		1201	-	Splar Light Traps	Nos
Kodakani	User Group	Rameshwra U G	B Chandrakanta	Tirukappa	1202	-	Splar Light Traps	Nos
Kodakani	User Group	Rameshwra U G	Baavannayappa	Bailu Dyavanna	1203	-	Splar Light Traps	Nos
Kodakani	User Group	Rameshwra U G	Erappa	Dyavappa	1204	-	Splar Light Traps	Nos
Kodakani	User Group	Rameshwra U G	Sitamma	Huchappa	1205	-	Splar Light Traps	Nos
Kodakani	User Group	Rameshwra U G	Godana Dyavappa	basappa	1206	-	Splar Light Traps	Nos
Kodakani	User Group	Rameshwra U G	Puttamma	Virappa Gwda	1207	-	Splar Light Traps	Nos
Kodakani	User Group	Rameshwra U G	Puttappa goda	Ramappa Gwda	1208	-	Splar Light Traps	Nos
Kodakani	User Group	Rameshwra U G	Baamma	Sadashivappa Gwda, Virabha	1209	-	Splar Light Traps	Nos
Kodakani	User Group	Rameshwra U G	Devamma	Keriyappa	1210	-	Splar Light Traps	Nos
Kodakani	User Group	Rameshwra U G	Hanumappa	Basappa	1211	-	Splar Light Traps	Nos
Kodakani	User Group	Rameshwra U G	Sheshappa	huchappa	1212	-	Splar Light Traps	Nos
Kodakani	User Group	Rameshwra U G	Nilamma	Huchappa	1213	-	Splar Light Traps	Nos
Kodakani	User Group	Rameshwra U G	Y B Shivamurti	K Bangarappa	1214	-	Splar Light Traps	Nos
Kodakani	User Group	Rameshwra U G	Bangari Kurappa Anandappa Chidambarappa		1215	-	Splar Light Traps	Nos
Kodakani	User Group	Rameshwra U G	Y B Ganapati	K Bangarappa	1216	-	Splar Light Traps	Nos
Kodakani	User Group	Rameshwra U G	Keriyamma	yavappa, Renukamma , Sujata	1217	-	Splar Light Traps	Nos
Kodakani	User Group	Rameshwra U G	Dodda Huchappa	Giddappa	1218	-	Splar Light Traps	Nos
Kodakani	User Group	Rameshwra U G	basappa	Janardanappa	1219	-	Splar Light Traps	Nos
Kodakani	User Group	Rameshwra U G	Huchappa	Dyavappa kalavalli	1220	-	Splar Light Traps	Nos
Kodakani	User Group	Rameshwra U G	B laxmanappa	Vasudevappa	1221	-	Splar Light Traps	Nos
Kodakani	User Group	Rameshwra U G	Bangarappa, keriyappa, dyavappa, urehappa	keriyappa Rayan (janti)	1222	-	Splar Light Traps	Nos
Kodakani	User Group	Rameshwra U G	Lingappa Keriyanna	Rayan Huchappa	1223	-	Splar Light Traps	Nos
Kodakani	User Group	Rameshwra U G	Huchappa	Huchappa	1224	-	Splar Light Traps	Nos
Kodakani	User Group	Rameshwra U G	Huchamma	keriyappa	1225	-	Splar Light Traps	Nos
Kodakani	User Group	Rameshwra U G	Kudikar Dyavappa	Giddappa	1226	-	Splar Light Traps	Nos
Kodakani	User Group	Rameshwra U G	Y Yuvaraja	k Bangarappa	1227	-	Splar Light Traps	Nos
Kodakani	User Group	Rameshwra U G	Huchappa D	Anantan Hulyappa	1228	-	Splar Light Traps	Nos
Kodakani	User Group	Rameshwra U G	Manchappa	Puttappa	1229	-	Splar Light Traps	Nos
Kodakani	User Group	Rameshwra U G	Dattubarav	Venkatara	1230	-	Splar Light Traps	Nos
Kodakani	User Group	Rameshwra U G	Keriyappa	Huchappa	1231	-	Splar Light Traps	Nos
Kodakani	User Group	Maremman bailu U G	B virobarao	Gvindara	1232	-	Splar Light Traps	Nos
Kodakani	User Group	Maremman bailu U G	Pandurangarao	Vishweshwaraja	1233	-	Splar Light Traps	Nos
Kodakani	User Group	Maremman bailu U G	annamma	Ningappa, maruru basappa S	1234	-	Splar Light Traps	Nos
Kodakani	User Group	Maremman bailu U G	Basappa	Dyavappa Maruru	1235	-	Splar Light Traps	Nos
Kodakani	User Group	Maremman bailu U G	basappa	Dyavappa S	1236	-	Splar Light Traps	Nos
Kodakani	User Group	Maremman bailu U G	Ramappa	dyavappa Uruganahalli	1237	-	Splar Light Traps	Nos
Kodakani	User Group	Maremman bailu U G	Dyavappa	keriyappa	1238	-	Splar Light Traps	Nos
Kodakani	User Group	Maremman bailu U G	Puttamma	Puttappa	1239	-	Splar Light Traps	Nos
Kodakani	User Group	Maremman bailu U G	Keriyappa	Dddappa Kereppa	1240	-	Splar Light Traps	Nos
Kodakani	User Group	Maremman bailu U G	R P Gondappa Govindaraju Mallikarjuna	Vishwanatha	1241	-	Splar Light Traps	Nos
Kodakani	User Group	Maremman bailu U G	Puttappa	Timmappa Rayak	1242	-	Splar Light Traps	Nos
Kodakani	User Group	Maremman bailu U G	Bangarappa, kariyappa, Dyavappa , urehappa,	keriyappa Rayan	1243	-	Splar Light Traps	Nos
Kodakani	User Group	Maremman bailu U G	sheshagiriappa	Laxmanappa	1244	-	Splar Light Traps	Nos
Kodakani	User Group	Maremman bailu U G	Keriyamma Hulen	Huchappa	1245	-	Splar Light Traps	Nos
Kodakani	User Group	Maremman bailu U G	Rudrappa	Pakkirappa	1246	-	Splar Light Traps	Nos
Kodakani	User Group	Maremman bailu U G	Basappa	Basanna	1247	-	Splar Light Traps	Nos
Kodakani	User Group	Maremman bailu U G	savitramma	Huchappa	1248	-	Splar Light Traps	Nos

Kodakani	User Group	Maremman bailu U G	k Tulujappa	Ganapatappa	1249	-	Splar Light Traps	Nos
Kodakani	User Group	Maremman bailu U G	Yanken Bangarappa	Ramappa	1250	-	Splar Light Traps	Nos
Kodakani	User Group	Maremman bailu U G	Hiriyappa	Bangarappa Yankena	1251	-	Splar Light Traps	Nos
Kodakani	User Group	Maremman bailu U G	Yankena Ramappa	ngarappa Hiriyappa Bangara	1252	-	Splar Light Traps	Nos
Kodakani	User Group	Maremman bailu U G	Chinnappa K M	Mariyappa	1253	-	Splar Light Traps	Nos
Kodakani	User Group	Maremman bailu U G	Keriyappa	Sannirappa hitlamane	1254	-	Splar Light Traps	Nos
Kodakani	User Group	Maremman bailu U G	Tokappa U b	Bangarappa Chikkavali	1255	-	Splar Light Traps	Nos
Kodakani	User Group	Maremman bailu U G	annappa	Huchappa	1256	-	Splar Light Traps	Nos
Kodakani	User Group	Maremman bailu U G	Channamma	Hliyappa Shetty	1257	-	Splar Light Traps	Nos
Kodakani	User Group	Maremman bailu U G	Goaramma	Bangarappa	1258	-	Splar Light Traps	Nos
Kodakani	User Group	Maremman bailu U G	Mutturaja Y B	ra Basavannayappa, Laxama	1259	-	Splar Light Traps	Nos
Kodakani	User Group	Maremman bailu U G	Huvappa J	Guli Erappa	1260	-	Splar Light Traps	Nos
Kodakani	User Group	Maremman bailu U G	Shivakumar	Rayan Puttappa	1261	-	Splar Light Traps	Nos
Kodakani	User Group	Maremman bailu U G	higgada anna Erappa	Rudrappa	1262	-	Splar Light Traps	Nos
Kodakani	User Group	Maremman bailu U G	Erappa	Sanna Erappa	1263	-	Splar Light Traps	Nos
Kodakani	User Group	Maremman bailu U G	Vaddi Mariyappa	Kurappa	1264	-	Splar Light Traps	Nos
Kodakani	User Group	Maremman bailu U G	Renukamma	Basavarajappa	1265	-	Splar Light Traps	Nos
Kodakani	User Group	Maremman bailu U G	shivappa	Huchappa	1266	-	Splar Light Traps	Nos
Kodakani	User Group	Maremman bailu U G	Mahabala hetty Tippanna	mallanna	1267	-	Splar Light Traps	Nos
Kodakani	User Group	Maremman bailu U G	Ramakrihana	P Madirajappa	1268	-	Splar Light Traps	Nos
Kodakani	User Group	Maremman bailu U G	Chatrappa	Basavannayappa	1269	-	Splar Light Traps	Nos
Kodakani	User Group	Maremman bailu U G	kukke ningamma daara		1270	-	Splar Light Traps	Nos
Kodakani	User Group	Maremman bailu U G	manjappa	puttappa gudigara	1271	-	Splar Light Traps	Nos
Kodakani	User Group	Maremman bailu U G	baavanyappa		1272	-	Splar Light Traps	Nos
Kodakani	User Group	Maremman bailu U G	manchappa peddappa daara bhimanna		1273	-	Splar Light Traps	Nos
Kodakani	User Group	Maremman bailu U G	keriyappa	bangarappa	1274	-	Splar Light Traps	Nos
Kodakani	User Group	Maremman bailu U G	kadamani timappa	mallappa	1275	-	Splar Light Traps	Nos
Kodakani	User Group	Maremman bailu U G	dyavappa	erappa	1276	-	Splar Light Traps	Nos
Kodakani	User Group	Maremman bailu U G	shivappa	bangarappa	1277	-	Splar Light Traps	Nos
Kodakani	User Group	Maremman bailu U G	Haumanthappa	barmappa	1278	-	Splar Light Traps	Nos
Kodakani	User Group	Maremman bailu U G	manjappa	sannappa	1279	-	Splar Light Traps	Nos
Kodakani	User Group	Maremman bailu U G	k p manjappa	pakkirappa	1280	-	Splar Light Traps	Nos
Kodakani	User Group	Maremman bailu U G	budevamma	bangarappa	1281	-	Splar Light Traps	Nos
Kodakani	User Group	Maremman bailu U G	Erappa	Mariyappa	1282	-	Splar Light Traps	Nos
Kodakani	User Group	Maremman bailu U G	Dyavamma	Keriyappa	1283	-	Splar Light Traps	Nos
Kodakani	User Group	Maremman bailu U G	Prahald Batt	Gundu batt	1284	-	Splar Light Traps	Nos
Kodakani	User Group	Maremman bailu U G	Dyavamma	Keriyappa	1285	-	Splar Light Traps	Nos
Kodakani	User Group	Maremman bailu U G	Guli Huchamma	keriyappa	1286	-	Splar Light Traps	Nos
Kodakani	User Group	Maremman bailu U G	Laxmanappa	Bangarappa Yenken	1287	-	Splar Light Traps	Nos
Kodakani	User Group	Maremman bailu U G	K Bangarappa	Keriyappa	1288	-	Splar Light Traps	Nos
Kodakani	User Group	Maremman bailu U G	Baavannayappa Goda.devappa	Channabasappa Gwda	1289	-	Splar Light Traps	Nos
Kodakani	User Group	Maremman bailu U G	Annamalai		1290	-	Splar Light Traps	Nos
Kodakani	User Group	Maremman bailu U G	Huchappa	Virappa huchappa	1291	-	Splar Light Traps	Nos
Kodakani	User Group	Maremman bailu U G	Basappa	Basappa	1292	-	Splar Light Traps	Nos
Kodakani	User Group	Maremman bailu U G	Maruru basappa	Dyavappa	1293	-	Splar Light Traps	Nos
Kodakani	User Group	Maremman bailu U G	Rayan bangarappa	Giddappa	1294	-	Splar Light Traps	Nos
Kodakani	User Group	Maremman bailu U G	vaddi Kurappa	Huchappa	1295	-	Splar Light Traps	Nos
Kodakani	User Group	Maremman bailu U G	Yenkin keriyamma	Tippanna	1296	-	Splar Light Traps	Nos
Kodakani	User Group	Maremman bailu U G	Bharati	H M Ningappa	1297	-	Splar Light Traps	Nos
Kodakani	User Group	Maremman bailu U G	Kotan hadaxari	Vaddi bangarappa	1298	-	Splar Light Traps	Nos
Kodakani	User Group	Maremman bailu U G	Kulavalli Ejappa	karidyavapp	1299	-	Splar Light Traps	Nos
Kodakani	User Group	Maremman bailu U G	Durugamma D	Hanumantappa	1300	-	Splar Light Traps	Nos
Kodakani	User Group	Maremman bailu U G	shavalamma	Kumbati Bangarappa Gpalapp	1301	-	Splar Light Traps	Nos
Kodakani	User Group	Maremman bailu U G	Chnnappa hivappa Madhu	Bangarappa	1302	-	Splar Light Traps	Nos
Kodakani	User Group	Maremman bailu U G	Kumbati kariyappa	Huchappa	1303	-	Splar Light Traps	Nos
Kodakani	User Group	Eshwara U G	Renukamma	Keriyappa dasara	1304	-	Splar Light Traps	Nos
Kodakani	User Group	Eshwara U G	Keridevamma	Janakappa yenke	1305	-	Splar Light Traps	Nos
Kodakani	User Group	Eshwara U G	Bedavatti Durugappa	Dyavappa	1306	-	Splar Light Traps	Nos

Kodakani	User Group	Eshwara U G	Hanumantappa	Dyavappa uruganahalli	1307	-	Splar Light Traps	Nos
Kodakani	User Group	Eshwara U G	Virabhadrappa	Channabasanna	1308	-	Splar Light Traps	Nos
Kodakani	User Group	Eshwara U G	Umapati yane hanamukhappa	Uruganahalli durugappa	1309	-	Splar Light Traps	Nos
Kodakani	User Group	Eshwara U G	shivappa	Budyappa idagdu	1310	-	Splar Light Traps	Nos
Kodakani	User Group	Eshwara U G	Rudranna	Rajanna	1311	-	Splar Light Traps	Nos
Kodakani	User Group	Eshwara U G	K sanjiv rao		1312	-	Splar Light Traps	Nos
Kodakani	User Group	Eshwara U G	Mohaddin aab		1313	-	Splar Light Traps	Nos
Kodakani	User Group	Eshwara U G	Manchappa	Hanumantappa kulavalli	1314	-	Splar Light Traps	Nos
Kodakani	User Group	Eshwara U G	Gangadharappa	avalli Bmanna yane Huchappa	1315	-	Splar Light Traps	Nos
Kodakani	User Group	Eshwara U G	kariyappa	kurappa yenken	1316	-	Splar Light Traps	Nos
Kodakani	User Group	Eshwara U G	Rangamma	Ramappa	1317	-	Splar Light Traps	Nos
Kodakani	User Group	Eshwara U G	Bangaramma	Rayan Bangarappa	1318	-	Splar Light Traps	Nos
Kodakani	User Group	Eshwara U G	Vaddi Ningaappa	Huchappa	1319	-	Splar Light Traps	Nos
Kodakani	User Group	Eshwara U G	Bangarappa	parasappa	1320	-	Splar Light Traps	Nos
Kodakani	User Group	Eshwara U G	Huchappa	Bangarappa	1321	-	Splar Light Traps	Nos
Kodakani	User Group	Eshwara U G	Huchamma	Mukundappa	1322	-	Splar Light Traps	Nos
Kodakani	User Group	Eshwara U G	savitramma	Pundalinkappa	1323	-	Splar Light Traps	Nos
Kodakani	User Group	Eshwara U G	Girijamma	Chandrashekarappa	1324	-	Splar Light Traps	Nos
Kodakani	User Group	Eshwara U G	Huchamma	Huchappa Arekppa	1325	-	Splar Light Traps	Nos
Kodakani	User Group	Eshwara U G	Basaveshwara	kurappa yenken	1326	-	Splar Light Traps	Nos
Kodakani	User Group	Eshwara U G	Ejjappa Kulavalli	karidyavappa	1327	-	Splar Light Traps	Nos
Kodakani	User Group	Eshwara U G	Mallamma	adigepa gwda basavannayappa	1328	-	Splar Light Traps	Nos
Kodakani	User Group	Eshwara U G	Eharappa	Krisannappa	1329	-	Splar Light Traps	Nos
Kodakani	User Group	Eshwara U G	Nimbamma	Devendrappa	1330	-	Splar Light Traps	Nos
Kodakani	User Group	Eshwara U G	Hanumantappa	kenchappa Rayak	1331	-	Splar Light Traps	Nos
Kodakani	User Group	Eshwara U G	Guli shivamurti	keriyappa	1332	-	Splar Light Traps	Nos
Kodakani	User Group	Eshwara U G	Gangamma	keriyappa	1333	-	Splar Light Traps	Nos
Kodakani	User Group	Eshwara U G	Eshwarappa	Huchappa, hanumantappa s	1334	-	Splar Light Traps	Nos
Kodakani	User Group	Eshwara U G	Eshwarappa	huchappa hsamane	1335	-	Splar Light Traps	Nos
Kodakani	User Group	Eshwara U G	Bisthappa	Dyavappa divara	1336	-	Splar Light Traps	Nos
Kodakani	User Group	Eshwara U G	Mahamad Khan Abdhul jabbar aab		1337	-	Splar Light Traps	Nos
Kodakani	User Group	Eshwara U G	karibasamma	pakkirappa	1338	-	Splar Light Traps	Nos
Kodakani	User Group	Eshwara U G	shanmukhappa goda	ga mava M Basavarajappa gv	1339	-	Splar Light Traps	Nos
Kodakani	User Group	Eshwara U G	Bandige baavarajappa	Bangarashetty	1340	-	Splar Light Traps	Nos
Kodakani	User Group	Eshwara U G	Baavannayappa	Manjappa chikkashake	1341	-	Splar Light Traps	Nos
Kodakani	User Group	Eshwara U G	Ganapati hetty	Venkatappa	1342	-	Splar Light Traps	Nos
Kodakani	User Group	Eshwara U G	Hanumantappa	Huchappa, Eshwarappa s	1343	-	Splar Light Traps	Nos
Kodakani	User Group	Eshwara U G	Bangaramma	H K Basavarajappa	1344	-	Splar Light Traps	Nos
Kodakani	User Group	Eshwara U G	K J nagaraja	Virappa gwda	1345	-	Splar Light Traps	Nos
Kodakani	User Group	Eshwara U G	Gowramma	Manjappa	1346	-	Splar Light Traps	Nos
Kodakani	User Group	Eshwara U G	Halappa Jamballi	Dyavappa	1347	-	Splar Light Traps	Nos
Kodakani	User Group	Eshwara U G	Rayk Huchappa	nnappa,sannappa Parvatamma	1348	-	Splar Light Traps	Nos
Kodakani	User Group	Eshwara U G	Ramappa	lachappa	1349	-	Splar Light Traps	Nos
Kodakani	User Group	Eshwara U G	Ramappa	bhimappa,Tikappa,Shivappa,	1350	-	Splar Light Traps	Nos
Kodakani	User Group	Eshwara U G	vaddi Kurappa	Huchappa	1351	-	Splar Light Traps	Nos
Kodakani	User Group	Eshwara U G	Anantappa Huchappa	Mallappa	1352	-	Splar Light Traps	Nos
Kodakani	User Group	Eshwara U G	Dattobarao	Venkatara	1353	-	Splar Light Traps	Nos
Kodakani	User Group	Eshwara U G	Ananta Huchappa	Puttappa	1354	-	Splar Light Traps	Nos
Kodakani	User Group	Eshwara U G	Bangaramma	Madhu mallana Bangarappa	1355	-	Splar Light Traps	Nos
Kodakani	User Group	Eshwara U G	Bangarappa	Erappagulli	1356	-	Splar Light Traps	Nos
Kodakani	User Group	Eshwara U G	Kempamma	Bangarappa	1357	-	Splar Light Traps	Nos
Kodakani	User Group	Eshwara U G	Dyavappa Ramappa	basappa(Janti)	1358	-	Splar Light Traps	Nos
Kodakani	User Group	Eshwara U G	Ganapati H K	Ddda Huchappa	1359	-	Splar Light Traps	Nos
Kodakani	User Group	Eshwara U G	Karidevamma	Basavannayappa	1360	-	Splar Light Traps	Nos
Kodakani	User Group	Eshwara U G	Rayan Gopalappa	Jabalappa	1361	-	Splar Light Traps	Nos
Kodakani	User Group	Eshwara U G	Halappa	Jabalappa	1362	-	Splar Light Traps	Nos
Kodakani	User Group	Eshwara U G	Rayak puttappa	Jabalappa	1363	-	Splar Light Traps	Nos
Kodakani	User Group	Eshwara U G	Hosamane Huchamma	Huchappa	1364	-	Splar Light Traps	Nos

Kodakani	User Group	Eshwara U G	Bangaramma	Dyavappa Guli and Makkalu	1365	-	Splar Light Traps	Nos
Kodakani	User Group	Eshwara U G	Kurappa	huchappa	1366	-	Splar Light Traps	Nos
Kodakani	User Group	Eshwara U G	Umapati	Keriyappa ulavi	1367	-	Splar Light Traps	Nos
Kodakani	User Group	Eshwara U G	Tikappa gowda	Shivappa nagaraj(Janti)	1368	-	Splar Light Traps	Nos
Kodakani	User Group	Eshwara U G	Bangarappa	Bangarappa Ulavi	1369	-	Splar Light Traps	Nos
Kodakani	User Group	Eshwara U G	Keriyappa	Huchappa Kulavalli	1370	-	Splar Light Traps	Nos
Kodakani	User Group	Eshwara U G	Rayak Puttappa	Dddappa huchappa	1371	-	Splar Light Traps	Nos
Kodakani	User Group	Eshwara U G	Huchappa	Ningappa	1372	-	Splar Light Traps	Nos
Kodakani	User Group	Eshwara U G	Chandrappa	basappa kammara	1373	-	Splar Light Traps	Nos
Kodakani	User Group	Eshwara U G	Ramappa	dyavappa Uruganahalli	1374	-	Splar Light Traps	Nos
Kodakani	User Group	Eshwara U G	Nuvappa	Durgappa	1375	-	Splar Light Traps	Nos
Kodakani	User Group	Eshwara U G	Puttappa	Ramappa	1376	-	Splar Light Traps	Nos
Kodakani	User Group	Eshwara U G	Gopalappa	Dharmappa	1377	-	Splar Light Traps	Nos
Kodakani	User Group	Eshwara U G	Jambehalli kurappa	Dyavappa	1378	-	Splar Light Traps	Nos
Kodakani	User Group	Eshwara U G	Rangamma	Keladi Ramappa	1379	-	Splar Light Traps	Nos
Kodakani	User Group	Eshwara U G	Hulen Kidiyappa	keriyappa	1380	-	Splar Light Traps	Nos
Kodakani	User Group	Eshwara U G	Manjappa	sannappa siddappa	1381	-	Splar Light Traps	Nos
Kodakani	User Group	Eshwara U G	Keriyappa	sannappa Uruganahalli	1382	-	Splar Light Traps	Nos
Kodakani	User Group	Eshwara U G	Balindrappa	Kannappa	1383	-	Splar Light Traps	Nos
Kodakani	User Group	Eshwara U G	Bangarappa	Ramappa yanken	1384	-	Splar Light Traps	Nos
Kodakani	User Group	Eshwara U G	Hosamane Timmappa	Huchappa	1385	-	Splar Light Traps	Nos
Kodakani	User Group	Eshwara U G	Kempamma	keriyappa	1386	-	Splar Light Traps	Nos
Kodakani	User Group	Basavanna devara bailu U G	karidevamma	Dyavappa Gwda	1387	-	Splar Light Traps	Nos
Kodakani	User Group	Basavanna devara bailu U G	Baavannayappa	Dyavappa Uruganahalli	1388	-	Splar Light Traps	Nos
Kodakani	User Group	Basavanna devara bailu U G	Mukundappa	Manjappa Kuppagadde	1389	-	Splar Light Traps	Nos
Kodakani	User Group	Basavanna devara bailu U G	Virbhadrappa	Manjappa kuppagadde	1390	-	Splar Light Traps	Nos
Kodakani	User Group	Basavanna devara bailu U G	Rayak Ningappa	Huchappa	1391	-	Splar Light Traps	Nos
Kodakani	User Group	Basavanna devara bailu U G	Puttamma	Ningappa	1392	-	Splar Light Traps	Nos

Kodakani	User Group	Basavanna devara bailu U G	Basamma	Kulavalli Bisthappa	1393	-	Splar Light Traps	Nos
Kodakani	User Group	Basavanna devara bailu U G	siggada Erappa	sanna Rudrappa	1394	-	Splar Light Traps	Nos
Kodakani	User Group	Basavanna devara bailu U G	Virbhadrapa Yane Baavannyappa	sanna Rudrappa siggada	1395	-	Splar Light Traps	Nos
Kodakani	User Group	Basavanna devara bailu U G	Nagamma	Ramachandra rayak	1401	-	Splar Light Traps	Nos
Kodakani	User Group	Basavanna devara bailu U G	Bailu Madyappa	parasanna bailu	1402	-	Splar Light Traps	Nos
Kodakani	User Group	Basavanna devara bailu U G	Huchamma	huchappa hsamane	1403	-	Splar Light Traps	Nos
Kodakani	User Group	Basavanna devara bailu U G	kempamma	bangarappa hsamane	1404	-	Splar Light Traps	Nos
Kodakani	User Group	Basavanna devara bailu U G	Bisthappa	Dyavappa Guli	1405	-	Splar Light Traps	Nos
Kodakani	User Group	Basavanna devara bailu U G	Bangarappa	Dyavappa	1406	-	Splar Light Traps	Nos
Kodakani	User Group	Basavanna devara bailu U G	keriyappa	Dyavappa	1407	-	Splar Light Traps	Nos
Kodakani	User Group	Basavanna devara bailu U G	parasappa	dyavappa	1408	-	Splar Light Traps	Nos
Kodakani	User Group	Basavanna devara bailu U G	Manjappa	Timmappa	1409	-	Splar Light Traps	Nos
Kodakani	User Group	Basavanna devara bailu U G	Dyavappa	Timmappa	1410	-	Splar Light Traps	Nos
Kodakani	User Group	Basavanna devara bailu U G	Megharaja	Huchappa	1411	-	Splar Light Traps	Nos
Kodakani	User Group	Basavanna devara bailu U G	Eharappa	huchappa hsamane	1412	-	Splar Light Traps	Nos
Kodakani	User Group	Basavanna devara bailu U G	Hanumantappa	Huchappa, Eshwarappa s	1413	-	Splar Light Traps	Nos
Kodakani	User Group	Basavanna devara bailu U G	Jnanes	Eshwarappa	1414	-	Splar Light Traps	Nos
Kodakani	User Group	Basavanna devara bailu U G	Yanken huvappa nayak	puttappa	1415	-	Splar Light Traps	Nos
Kodakani	User Group	Basavanna devara bailu U G	Y b hiriyappa	bangarappa	1416	-	Splar Light Traps	Nos
Kodakani	User Group	Basavanna devara bailu U G	shivappa	basavannayappa	1417	-	Splar Light Traps	Nos
Kodakani	User Group	Basavanna devara bailu U G	baavarajappa	Hucharayappa	1418	-	Splar Light Traps	Nos
Kodakani	User Group	Basavanna devara bailu U G	Hulen Gantyappa Dyavappa		1419	-	Splar Light Traps	Nos
Kodakani	User Group	Basavanna devara bailu U G	Holiyappa	kurappa yenken	1420	-	Splar Light Traps	Nos
Kodakani	User Group	Basavanna devara bailu U G	Puruhotama lakhmikant ruchik	puttappa	1421	-	Splar Light Traps	Nos
Kodakani	User Group	Basavanna devara bailu U G	C baavarajappa	channavirappa	1422	-	Splar Light Traps	Nos
Kodakani	User Group	Basavanna devara bailu U G	Jnanes H E	Erappa	1423	-	Splar Light Traps	Nos
Kodakani	User Group	Basavanna devara bailu U G	sujata	Hanumantappa bilagi	1424	-	Splar Light Traps	Nos
Kodakani	User Group	Basavanna devara bailu U G	shivappa	Ramappa	1425	-	Splar Light Traps	Nos
Kodakani	User Group	Basavanna devara bailu U G	Eharappa	Ramappa	1426	-	Splar Light Traps	Nos
Kodakani	User Group	Basavanna devara bailu U G	Hanumantappa	Huchappa hsamane	1427	-	Splar Light Traps	Nos
Kodakani	User Group	Basavanna devara bailu U G	Gangubayi	bangaraswami	1434	-	Splar Light Traps	Nos
Kodakani	User Group	Basavanna devara bailu U G	Bhagya v Vagdevi	Chandrappa	1435	-	Splar Light Traps	Nos
Kodakani	User Group	Basavanna devara bailu U G	Huchappa	bangarappa	1436	-	Splar Light Traps	Nos
Kodakani	User Group	Basavanna devara bailu U G	Bangarappa vaddi	kurappa	1448	-	Splar Light Traps	Nos
Kodakani	User Group	Ranganatha U G	jadeeharayana	bar huchappa	1554	-	Splar Light Traps	Nos
Kodakani	User Group	Ranganatha U G	nagaraja M B	Basappa maruru	1555	-	Splar Light Traps	Nos
Dodderikoppa	User Group	Dodderikoppa bailu U G	Lakshmbai w	o Narayanarao	1556	-	Splar Light Traps	Nos
Dodderikoppa	User Group	Dodderikoppa bailu U G	H omkarappa s	o manchappa	1557	-	Splar Light Traps	Nos
Dodderikoppa	User Group	Dodderikoppa bailu U G	Honnibishtappa s	o huchappa	1558	-	Splar Light Traps	Nos
Dodderikoppa	User Group	Dodderikoppa bailu U G	Bangarappa, lakshmanappa, rajappa		1559	-	Splar Light Traps	Nos
Dodderikoppa	User Group	Dodderikoppa bailu U G	Tapal manchappa s	o Huchappa	1560	-	Splar Light Traps	Nos
Dodderikoppa	User Group	Dodderikoppa bailu U G	Chinamma w	o Shivappa	1561	-	Splar Light Traps	Nos
Dodderikoppa	User Group	Dodderikoppa bailu U G	Sannappa s	o Bhadrappa	1562	-	Splar Light Traps	Nos
Dodderikoppa	User Group	Dodderikoppa bailu U G	Renukamma, shivalingappa, Mallikarjuna		1563	-	Splar Light Traps	Nos
Dodderikoppa	User Group	Dodderikoppa bailu U G	Parshuramappa s	o Huchappa	1564	-	Splar Light Traps	Nos
Dodderikoppa	User Group	Dodderikoppa bailu U G	Gowramma w	o Bhimappa Vinayaka,	1565	-	Splar Light Traps	Nos
Dodderikoppa	User Group	Dodderikoppa bailu U G	Keriyamma w	o Honnieshwarappa	1566	-	Splar Light Traps	Nos
Dodderikoppa	User Group	Dodderikoppa bailu U G	Ningappa s	o baligappa Honne	1567	-	Splar Light Traps	Nos
Dodderikoppa	User Group	Dodderikoppa bailu U G	Haribi Basavanyappa		1568	-	Splar Light Traps	Nos
Dodderikoppa	User Group	Dodderikoppa bailu U G	Lingappa s	o Bangarappa	1569	-	Splar Light Traps	Nos
Dodderikoppa	User Group	Dodderikoppa bailu U G	Bomappa , Bomappa s	o Basappa	1570	-	Splar Light Traps	Nos
Dodderikoppa	User Group	Dodderikoppa bailu U G	Keriyamma w	o Chwdappa	1571	-	Splar Light Traps	Nos
Dodderikoppa	User Group	Dodderikoppa bailu U G	Bivakara s	o Veerbasappa	1572	-	Splar Light Traps	Nos
Bendekoppa	User Group	Dodderikoppa bailu U G	Puttappa s	o Mariyappa	1592	-	Splar Light Traps	Nos
Dodderikoppa	User Group	Dodderikoppa bailu U G	Krishnappa s	o Bangarappa	1578	-	Splar Light Traps	Nos
Malekoppa	-	-	Common land Activity		-	-	Forestry, Horticulture	Ha
Bendekoppa	-	-	Common land Activity		-	-	Forestry, Horticulture	Ha
Bilagi	-	-	Common land Activity		-	-	Forestry, Horticulture	Ha

Chikkasakuna	-	-	Common land Activity	-	-	Forestry, Horticulture	Ha
Chitrattehalli	-	-	Common land Activity	-	-	Forestry, Horticulture	Ha
Dodderikoppa	-	-	Common land Activity	-	-	Forestry, Horticulture	Ha
Kodakani	-	-	Common land Activity	-	-	Forestry, Horticulture	Ha
Kummuru	-	-	Common land Activity	-	-	Forestry, Horticulture	Ha
Bilavagodu	-	-	Common land Activity	-	-	Forestry, Horticulture	Ha
Malgi Kurli	-	-	Common land Activity	-	-	Forestry, Horticulture	Ha
Oturu	-	-	Common land Activity	-	-	Forestry, Horticulture	Ha
Tavanadi	-	-	Common land Activity	-	-	Forestry, Horticulture	Ha
Totlagondankoppa	-	-	Common land Activity	-	-	Forestry, Horticulture	Ha
Uppali	-	-	Common land Activity	-	-	Forestry, Horticulture	Ha



#### 4.8 Natural Resource Management and Governance

1	Udri	PMKSY-WDC-2.0 EC committee	Maintenance of CPRs, Training and exposure visits to community and linkage to line Departments
2	Tavanandi	PMKSY-WDC-2.0 EC committee	
3	Andige	PMKSY-WDC-2.0 EC committee	
4	Kuppagadde	PMKSY-WDC-2.0 EC committee	

#### 4.9 Administrative cost

1	Udri	PMKSY-WDC-2.0 EC committee	1.NGO payments 2.Vehicle hiring/Fuel charges 3.Hiring of ministerial staff 4.Stationaries 5.Other miscellaneous
2	Tavanandi	PMKSY-WDC-2.0 EC committee	
3	Andige	PMKSY-WDC-2.0 EC committee	
4	Kuppagadde	PMKSY-WDC-2.0 EC committee	

#### 4.10 Monitoring and Evaluation

1	Udri	PMKSY-WDC-2.0 EC committee	1. Monitoring and Evaluation 2. Documentation
2	Tavanandi	PMKSY-WDC-2.0 EC committee	
3	Andige	PMKSY-WDC-2.0 EC committee	
4	Kuppagadde	PMKSY-WDC-2.0 EC committee	

#### 4.11 Detailed Project Report

1	Udri	PMKSY-WDC-2.0 EC committee	1.Net planning Formats Printing 2.Detail Project Report 3.Baseline Formats print and survey
2	Tavanandi	PMKSY-WDC-2.0 EC committee	
3	Andige	PMKSY-WDC-2.0 EC committee	
4	Kuppagadde	PMKSY-WDC-2.0 EC committee	

#### 4.12 Institution and capacity building

1	Udri	PMKSY-WDC-2.0 EC committee	1.Awareness Programms Formation trainings 2.CBOs 3.CBOs 4.Exposurer visits 5.EAP & SEDP trainings 6.Other programms
2	Tavanandi	PMKSY-WDC-2.0 EC committee	
3	Andige	PMKSY-WDC-2.0 EC committee	
4	Kuppagadde	PMKSY-WDC-2.0 EC committee	

**4.13 Entry Point activities**

Village	Activity Name	Aadhar Card No	Unit	Unit Cost (In Rs.)	Proposed Quantity (Area/Nos) Area in Ha	Total Cost (In Lacs)
FPOs						

#### 4.14 Consolidation and Withdrwal phase

1	Udri	PMKSY-WDC-2.0 EC committee	Consolidation and withdrawal of the project
2	Tavanandi	PMKSY-WDC-2.0 EC committee	
3	Andige	PMKSY-WDC-2.0 EC committee	
4	Kuppagadde	PMKSY-WDC-2.0 EC committee	

**CHAPTER-5**  
**PROJECT PLANNING & ACTION PLAN**



### 5.1 Entry Point Activity

Amount Earnmarked for EPA(Lacs) :

Sl. No.	Village Name	Entry Point Activity Name	Estimated Cost (In Lacs)	Executing Agency	Latitude (Degree - Min- Sec)	Longitude (Degree - Min - Sec)	Months for Work Completion
1	Malekoppa	FPOs	1.50	PIA	-	-	-
2	Bendekoppa		1.50	PIA	-	-	-
3	Bilagi		1.67	PIA	-	-	-
4	Chikkasakuna		2.00	PIA	-	-	-
5	Chitrattehalli		2.00	PIA	-	-	-
6	Dodderikoppa		2.00	PIA	-	-	-
7	Kodakani		1.50	PIA	-	-	-
8	Kummuru		1.50	PIA	-	-	-
9	Bilavagodu		2.00	PIA	-	-	-
10	Malgi Kurli		1.50	PIA	-	-	-
11	Oturu		1.50	PIA	-	-	-
12	Tavanadi		1.50	PIA	-	-	-
13	Totlagondankoppa		1.50	PIA	-	-	-
14	Uppali		2.00	PIA	-	-	-
<b>Total Estimate Cost</b>			<b>23.67</b>	<b>PIA</b>	-	-	-

## 5.2 Village wise Run-off Calculation

**Block : Soraba**

Sl.No.	Village Name	Total Area (Ha)	Particulars	Catchment Area (Ha.)	Run-Off Yield Per Ha (CuM)	Total Yield of Run-Off (CuM)	Average Annual Rainfall(mm)	Runoff Method
1	Malekoppa	226.61	Catchment Area Having 5 to 20% Slope	226.61			1600 mm	
			<b>Sub Total</b>	<b>226.61</b>			<b>1600 mm</b>	
2	Bendekoppa	26.50	Catchment Area Having 5 to 20% Slope	26.50			1600 mm	
			<b>Sub Total</b>	<b>26.50</b>			<b>1600 mm</b>	
3	Bilagi	219.67	Catchment Area Having 5 to 20% Slope	219.67			1600 mm	
			<b>Sub Total</b>	<b>219.67</b>			<b>1600 mm</b>	
4	Chikkasakuna	365.87	Catchment Area Having 5 to 20% Slope	365.87			1600 mm	
			<b>Sub Total</b>	<b>365.87</b>			<b>1600 mm</b>	
5	Chitrattehalli	293.43	Catchment Area Having 5 to 20% Slope	293.43			1600 mm	
			<b>Sub Total</b>	<b>293.43</b>			<b>1600 mm</b>	
6	Dodderikoppa	57.02	Catchment Area Having 5 to 20% Slope	57.02			1600 mm	
			<b>Sub Total</b>	<b>57.02</b>			<b>1600 mm</b>	
7	Kodakani	930.47	Catchment Area Having 5 to 20% Slope	930.47			1600 mm	
			<b>Sub Total</b>	<b>930.47</b>			<b>1600 mm</b>	
8	Kummuru	293.86	Catchment Area Having 5 to 20% Slope	293.86			1600 mm	
			<b>Sub Total</b>	<b>293.86</b>			<b>1600 mm</b>	
9	Bilavagodu	123.96	Catchment Area Having 5 to 20% Slope	123.96			1600 mm	
			<b>Sub Total</b>	<b>123.96</b>			<b>1600 mm</b>	
10	Malgi Kurli	75.29	Catchment Area Having 5 to 20% Slope	75.29			1600 mm	
			<b>Sub Total</b>	<b>75.29</b>			<b>1600 mm</b>	
11	Oturu	393.21	Catchment Area Having 5 to 20% Slope	393.21			1600 mm	
			<b>Sub Total</b>	<b>393.21</b>			<b>1600 mm</b>	

12	Tavanadi	711.7	Catchment Area Having 5 to 20% Slope	711.70			1600 mm	
			<b>Sub Total</b>	<b>711.70</b>			<b>1600 mm</b>	
13	Totlagondankoppa	293.92	Catchment Area Having 5 to 20% Slope	293.92			1600 mm	
			<b>Sub Total</b>	<b>293.92</b>			<b>1600 mm</b>	
14	Uppali	214.49	Catchment Area Having 5 to 20% Slope	214.49			1600 mm	
			<b>Sub Total</b>	<b>214.49</b>			<b>1600 mm</b>	
			Catchment Area Having 0 to 5% Slope : Total Yield of Run-off (CuM)					
			Catchment Area Having 5 to 20% Slope : Total Yield of Run-Off (CuM)					
			Catchment Area Above 20% Slope : Total Yield Of Run-Off (CuM)					
Grand Total								

### 5.3 Run-off Budgeting

Block : Soraba

Sl No	Village Name	Activity Type(Soil & Moisture Conservation Activity / Water Harvesting Activity)	Activity Name	Activity Unit	Quantity of Existing Activities (No/Ha)	Quantity of Proposed Activities (No/Ha)	Run-off To Be Stored By Existing Activities (TCM)	Run-off To Be Stored By Proposed Activities (TCM)	Total Amount of Run-off Stored (TCM)
1	Malekoppa	WHS	VD/Gokatte	No	4	5	1.14	1.5	2.64
2	Bendekoppa	WHS	Tank	No		3	0	0	0
3	Bilagi	WHS	Farmpond/Vd/Gokaate	No	2	20	0.57	3.75	4.32
4	Chikkasakuna	WHS	Tank	No	3		0.855	0	0.855
5	Chitrattehalli	WHS	Farmpond/Vd/Gokaate	No	1	9	0.285	2.655	2.94
6	Dodderikoppa	WHS				4	0	0	0
7	Kodakani	WHS	Farmpond/Vd/Gokatte/NB	No		4	0	1.035	1.035
8	Kummuru	WHS	VD/Gokatte	No	2	8	0.57	2.36	2.93
9	Bilavagodu	WHS	VD/Gokatte	No	2	3	0.57	0.885	1.455
10	Malgi Kurli	WHS	VD/Gokatte	No	3	4	0.855	1.18	2.035
11	Oturu	WHS	Farmpond/Vd/Gokatte	No	2	7	0.57	2.065	2.635
12	Tavanadi	WHS	VD/Gokatte	No	4	8	1.14	1.78	2.92
13	Totlagondankoppa	WHS	VD/Gokatte	No	3	3	0.855	0.885	1.74
14	Uppali	WHS	Farmpond/Vd/Gokatte	No	2	5	0.57	1.04	1.61
<b>Total</b>					<b>28</b>	<b>83</b>	<b>7.98</b>	<b>19.135</b>	<b>27.115</b>

#### Abstract Of Run Off Budgeting

Total Available Run_off (TCM)	Run-Off Arrested From Existing Activities (TCM)	
Run_off Arrested From Proposed Activities (TCM)	Balance Runoff Dff (TCM)	
Balance Run-Off ( % )	Run-Off Wasted Out ( % )	



**5.4 / 5.5 Planning of Soil & Moisture Conservation and Water Harvesting Activities**

**Block : Soraba**

Sl No	Village Name	Activity Type(Soil & Moisture Conservation Activity / Water Harvesting Activity)	Activity Name	Activity Unit	Unit Cost	Proposed No. of Structure	Estimated cost (in Lacs)	Scheme Convergence (in Lacs)						Total Months Required for Work Completion	Latitude (Degree-Min-Sec)	Longitude (Degree-Min-Sec)	
								AGRI.DEP TD	HORTI. DEPT.	MGNREG A	MI	NABARD	RKVY				STATE PLAN
1	Malekoppa	whs	Farmpnd/Vd/Gokatte/NB	Nos	5.00	5	25.00							40-48			
2	Bendekoppa	whs		Nos	5.00	3	15.00										
3	Bilagi	whs		Nos	5.00	20	32.50										
4	Chikkasakuna																
5	Chitrattehalli	whs		Nos	5.00	9	36.00										
6	Dodderikoppa	whs		Nos	5.00	4	20.00										
7	Kodakani	whs		Nos	5.00	4	30.50										
8	Kummuru	whs		Nos	5.00	8	40.00										
9	Bilavagodu	whs		Nos	5.00	3	30.00										
10	Malgi Kurli	whs		Nos	5.00	4	20.00										
11	Oturu	whs		Nos	5.00	7	37.00										
12	Tavanadi	whs		Nos	5.00	8	40.00										
13	Totlagondankoppa	whs		Nos	5.00	3	15.00										
14	Uppali	whs		Nos	5.00	5	26.50										
<b>Total</b>						<b>83</b>	<b>367.50</b>										

Planned Amount for Soil and Moisture	367.50
Total Earnmarked Amount for Watershed works	367.50
Total Balance Amount	0.00
Planned Amount for Water Harvesting Activities	367.5
Total Earnmarked Amount for Watershed works	367.5
Total Balance Amount	0.00

**5.6 Planning of Vegetative Cover Activities**

SL NO	Village Name	Plantation Type( Horticulture Activity/Afforestation Activity/Nursery Activity)	Activity/Model/Plant/ Crop Name	Area Proposed for Plantation (Ha.)		Area as per Ownership of Land (Ha)					Unit Cost (Rs./Ha)	Estimated Cost (In lacs)	Scheme Convergence (in Lacs)							Total Months Required for Work Completion
				Waste Land	Cultivated Land (Forest)	Private Land(Horti)	Community Land (Forest)	Other Land	Total Land				AGRI/DEPT DEPT.	HORTI. DEPT.	MGNREGA	MI	NABARD	RKVY	STATE PLAN	
				Area (Ha.)	Area (Ha)	Area in Ha	Area in Ha	Area in Ha	Area (in Ha.)	No. of Plants (in Nos.)										
1	Malekoppa	Plantation Type( Horticulture Activity/Afforestation Activity/Nursery Activity)		27.60	21.36					48.96		12.55							36	
2	Bendekoppa			1.20	0.60					1.80		0.44								
3	Bilagi			40.70	18.70					59.40		14.41								
4	Chikkasakuna			21.35	22.40					43.75		11.59								
5	Chitrattehalli			11.80	12.89					24.69		6.57								
6	Dodderikoppa			3.20	1.23					4.43		1.06								
7	Kodakani			92.15	36.77					128.92		30.94								
8	Kummuru			32.03	27.55					59.58		15.45								
9	Bilavagodu			15.05	18.70					33.75		9.11								
10	Malgi Kurli			37.70	16.60					54.30		13.12								
11	Oturu			54.25	38.03					92.28		23.41								
12	Tavanadi			50.75	38.55					89.30		22.85								
13	Totlagondankoppa			37.30	19.80					57.10		14.06								
14	Uppali			32.35	22.00					54.35		13.74								
<b>Total</b>				<b>457.43</b>	<b>295.18</b>					<b>752.61</b>		<b>189.32</b>								

Total Planned Amount for this Activities	189.32
Total Earmarked Amount for Watershed works	189.32
Total Balance Amount	0.00

[ ]

**5.7 Planning Livelihood Activities for the asst less persons and Micro enterprises & Business development**

Sl No	Village Name	Name of Activity	Number of Beneficiaries					Unit Cost (Rs.)	Unit	Quantity (No. of Units)	Funds Required for the Activity (In Lacs)	Sources of Funding (In Lacs)					Total No of months Req. for Completion
			SC	ST	Other	Women	Total					From other sources					
												Beneficiary	NABARD	NGO	NRLM	RKVY	

<b>Planned Amount for Livelihood Activities</b>	177.47
<b>Total Earnmarked Amount</b>	177.47
Total Balance Amount	0.00

**5.8 Planning Production Systems activities**

SL No	Village Name	Name of Activity	Number of Beneficiaries					Unit Cost (Rs.)	Unit	Quantity (No. of Units)	Funds Required for the Activity (In Lacs)	Sources of Funding (In Lacs)					Total No of months Req. for Completion
			SC	ST	Other	Women	Total					From other sources					
												Beneficiary	NABARD	NGO	NRLM	RKVY	
1	Malekoppa	1.Cattleshed 2.Penshed 3.Crop Demo 4.Azola 5.Chaffcutter 6.Animal Health Camps 7.Fodder Minikits 8.Vegitable kits 9.Beekepping 10.Solar light traps 11.Travis								177.47						50	
2	Bendekoppa																
3	Bilagi																
4	Chikkasakuna																
5	Chitrattehalli																
6	Dodderikoppa																
7	Kodakani																
8	Kummuru																
9	Bilavagodu																
10	Malgi Kurli																
11	Oturu																
12	Tavanadi																
13	Totlagondankoppa																
14	Uppali																

<b>Planned Amount for Micro-enterprises Activities for UG</b>	177.47
<b>Total Earnmarked Amount</b>	177.47
<b>Total Balance Amount</b>	0.00





### 5.9 Natural Resource Management and Governance

1	Udri	PMKSY-WDC-2.0 EC committee	Maintenance of CPRs, Training and exposure visits to community and linkage to line Departments
2	Tavanandi	PMKSY-WDC-2.0 EC committee	
3	Andige	PMKSY-WDC-2.0 EC committee	
4	Kuppagadde	PMKSY-WDC-2.0 EC committee	

**5.10 Administrative cost**

Sl No	Village	Amount (rs in lakh)	Remarks
1	Malekoppa	118.33	
2	Bendekoppa		
3	Bilagi		
4	Chikkasakuna		
5	Chitrattehalli		
6	Dodderikoppa		
7	Kodakani		
8	Kummuru		
9	Bilavagodu		
10	Malgi Kurli		
11	Oturu		
12	Tavanadi		
13	Totlagondankoppa		
14	Uppali		



### 5.11 Monitoring and Evaluation

SI No	Village	Amount (rs in lakh)	Remarks
1	Malekoppa	23.67	
2	Bendekoppa		
3	Bilagi		
4	Chikkasakuna		
5	Chitrattehalli		
6	Dodderikoppa		
7	Kodakani		
8	Kummuru		
9	Bilavagodu		
10	Malgi Kurli		
11	Oturu		
12	Tavanadi		
13	Totlagondankoppa		
14	Uppali		



### 5.12 Detailed Project Report

SL No	Village	Amount (rs in lakh)	Remarks
1	Malekoppa	11.83	
2	Bendekoppa		
3	Bilagi		
4	Chikkasakuna		
5	Chitrattehalli		
6	Dodderikoppa		
7	Kodakani		
8	Kummuru		
9	Bilavagodu		
10	Malgi Kurli		
11	Oturu		
12	Tavanadi		
13	Totlagondankoppa		
14	Uppali		



### 5.13 Institution and Capacity building

SL No	Village	Amount (rs in lakh)	Remarks
1	Malekoppa	35.50	
2	Bendekoppa		
3	Bilagi		
4	Chikkasakuna		
5	Chitrattehalli		
6	Dodderikoppa		
7	Kodakani		
8	Kummuru		
9	Bilavagodu		
10	Malgi Kurli		
11	Oturu		
12	Tavanadi		
13	Totlagondankoppa		
14	Uppali		



#### 5.14 Consolidation and Withdrwal phase

SL No	Village	Amount (rs in lakh)	Remarks
1	Malekoppa	35.50	
2	Bendekoppa		
3	Bilagi		
4	Chikkasakuna		
5	Chitrattehalli		
6	Dodderikoppa		
7	Kodakani		
8	Kummuru		
9	Bilavagodu		
10	Malgi Kurli		
11	Oturu		
12	Tavanadi		
13	Totlagondankoppa		
14	Uppali		

**CHAPTER-6**  
**CAPACITY BUILDING ACTIVITIES**

### 6.1 Capacity Building Activities

Block : Soraba											
Program Name	Name of Institute	Project Stake Holders	Number of Person to be Trained	Number of Training Program					Number of Training Days	Unit Cost (Trainee Per Participant/ Day) (Rs.)	Estimated Fund (in Lacs)
				Year- 1st (2021-22)	Year-2nd (2022-23)	Year- 3rd (2023-24)	Year- 4th (2024-25)	Year-5th (2025-26)			
1.Awareness Programms 2.CBOs Formation 3.CBOs trainings 4.Exposurer visits 5.EAP & SEDP trainings 6.Other programms	<b>PIA/WCDC</b>	Members of the project area	4501 members	7.10	7.81	8.88	8.88	0.71			35.50

Planned Amount for Micro-enterprises Activities for	<b>35.50</b>
Total Earnmarked Amount	<b>35.50</b>
<b>Total Balance Amount</b>	<b>0.00</b>



## 6.2 Year Wise Training Program Conducted

<b>Block : Soraba</b>						
Year	Program Level	Program Name	Duration of program (Days)	Stake Holder	Training Institute	Remark

**CHAPTER-7**  
**PHASING OF THE PROGRAMME AND BUDGETING**

### 7.1 Village and Year Component wise Phasing of WDC-PMKSY 2.0 Funds

<b>Block : Soraba</b>												
Name of Component	Total		2021-22		2022-23		2023-24		2024-25		2025-26	
	%	Cost (L)	%	Cost (L)	%	Cost (L)	%	Cost (L)	%	Cost (L)	%	Cost (L)
Administrative Cost	10.00		29.58		29.58		29.58		17.75		11.83	
Monitoring & Evaluation	2.00		5.92		5.92		5.92		3.55		2.37	
E.P.A.	2.00		5.92		5.92		5.92		3.55		2.37	
Institution & Capacity Building	3.00		8.88		8.88		8.88		5.33		3.55	
D.P.R. Preparation	1.00		2.96		2.96		2.96		1.77		1.18	
Natural Resource Management	47.00		139.04		139.04		139.04		83.42		55.61	
Livelihood Activities for the asst less persons and Micro enterprises & Business development	15.00		44.37		44.37		44.37		26.62		17.75	
Production System	15.00		44.37		44.37		44.37		26.62		17.74	
Natural Resource Management and Governence	2.00		5.92		5.92		5.92		3.55		2.37	
Consolidation Phase & Withdrawal phase	3.00		8.88		8.88		8.88		5.33		3.55	
<b>Total</b>	<b>100.000</b>		<b>295.82</b>		<b>295.82</b>		<b>295.82</b>		<b>177.49</b>		<b>118.32</b>	

**7.1A-Year Treatment and Beneficiary wise Phasing**

Village Name	Activity Category	Activity Name	Phasing Year	Beneficiary Name	Bene. Code	Survey No.	Proposed Quantity	Unit	Cost (in Lacs)

<b>Activity Category or Activity Type</b>	Soil & Moisture Conservation Activities Water Harvesting Activities Afforestation Activities Horticulture Activities Nursery Activities Livelihood Activities Micro-enterprises & Production Activities for SHG Micro-enterprises & Production Activities for UG
---	---





























**CHAPTER-8**  
**CONSOLIDATION & WITHDRAWAL STRATEGY**

### 8.1 Details of Rights Conferred in the CPRs of the Project Area

Block : Soraba

Sl.No	Name of Village	Activities Under CPR	If Agreement Signed		Expected No. of Beneficiary			
			Date of Signing Agreement	Nature of Right	Families	ST	Others	Total
1	Malekoppa							
2	Bendekoppa							
3	Bilagi							
4	Chikkasakuna							
5	Chitrattehalli							
6	Dodderikoppa							
7	Kodakani							
8	Kummuru							
9	Bilavagodu							
10	Malgi Kurli							
11	Oturu							
12	Tavanadi							
13	Totlagondankoppa							
14	Uppali							
<b>Project Grand Total</b>								

**Nature of Right :**

**F** -->for right to fishing [culture,harvest and sale]

**Fw** -->for right to collect firewood for domestic purposes

**G** -->for right to grazing for cattle

**MFP** ->for right to collect and sell minor forest produces

**P** -->for right to passage across the CPR

**Rd** -->for right to construct a road for access to individual property

**S/M** ->for right to collect and sell Sand and Minerals

**So** -->for right to collect soil for nursery and plantation activities and construction

**T**-->for right to collect timber for construction of house

**Wd** -->for right to collect/use water for drinking

**Wi** -->for right to use water for irrigation

## 8.2 Details of Activities in the CPRs of the Project Area

**Block : Soraba**

Sr.No.	Name of Village	Activities Under CPR	Activity Proposed	Target		
				Target Area Under the Activity (Ha.)	Estimated Expenditure (Lacs)	Expected No. of Months
1	Malekoppa					
2	Bendekoppa					
3	Bilagi					
4	Chikkasakuna					
5	Chitrattehalli					
6	Dodderikoppa					
7	Kodakani					
8	Kummuru					
9	Bilavagodu					
10	Malgi Kurli					
11	Oturu					
12	Tavanadi					
13	Totlagondankoppa					
14	Uppali					
<b>Project Grand Total</b>						

Project Planned Amount for Consolidation Phase Activities	
Total Project Earnmarked Amount for Consolidation Phase	
Total Balance Amount	

**CHAPTER-9**  
**EXPECTED PROJECT OUTCOMES**

### 9.1 Employment Generation

Sl. No.	Name of Village	Wage Employment										Self Employment
		No. of Man Days					No. of Beneficiaries					No. of Beneficiaries
		SC	ST	Others	Womens	Total (3+4+5)	SC	ST	Others	Womens	Total (8+9+10)	
1	2	3	4	5	6	7	8	9	10	11	12	
1	Malekoppa	300	0	6400	2330	6700	9	0	58	23	<b>67</b>	
2	Bendekoppa	0	0	0	0	0	0	0	0	0	<b>0</b>	
3	Bilagi	200	0	4800	1700	5000	6	0	44	17	<b>50</b>	
4	Chikkasakuna	6500	900	3000	4000	11400	19	6	95	40	<b>114</b>	
5	Chitrattehalli	300	0	5200	2000	5700	8	0	49	20	<b>57</b>	
6	Dodderikoppa	0	0	0	0	0	0	0	0	0	<b>0</b>	
7	Kodakani	11000	600	58000	24000	69600	85	5	605	243	<b>695</b>	
8	Kummuru	500	0	9000	3300	9500	10	0	84	33	<b>95</b>	
9	Bilavagodu	900	0	6000	2400	6900	15	0	57	24	<b>69</b>	
10	Malgi Kurli	200	0	1400	600	1600	4	0	12	6	16	
11	Oturu	1600	200	17100	6600	18900	14	4	171	66	189	
12	Tavanadi	2900	0	27000	10400	29900	27	0	272	105	299	
13	Totlagondankoppa	1300	0	7000	2900	8300	11	0	72	29	83	
14	Uppali	600	0	3900	1600	4500	9	0	36	16	45	
<b>Grand Total</b>		<b>26303</b>	<b>1704</b>	<b>148805</b>	<b>61830</b>	<b>178000</b>	<b>225</b>	<b>24</b>	<b>1565</b>	<b>633</b>	<b>1791</b>	



### 9.3 Details of Average Ground Water Status in the Project Area

<b>Block : Soraba</b>				
Sr. No.	Village Name	Pre-Project		Expected post-Project Stage of Ground Water in the Project area (Safe/semi critical/ Critical/ Over Exploited)
		Stage of Ground Water in the Project Area (Safe/semi critical/ Critical/ Over Exploited)	Reason for over exploitation	
1	Malekoppa	Semi Critical	-	Safe
2	Bendekoppa	Semi Critical	-	Safe
3	Bilagi	Semi Critical	-	Safe
4	Chikkasakuna	Semi Critical	-	Safe
5	Chitrattehalli	Semi Critical	-	Safe
6	Dodderikoppa	Semi Critical	-	Safe
7	Kodakani	Semi Critical	-	Safe
8	Kummuru	Semi Critical	-	Safe
9	Bilavagodu	Semi Critical	-	Safe
10	Malgi Kurli	Semi Critical	-	Safe
11	Oturu	Semi Critical	-	Safe
12	Tavanadi	Semi Critical	-	Safe
13	Totlagondankoppa	Semi Critical	-	Safe
14	Uppali	Semi Critical	-	Safe



### 9.4 Details of Average Ground Water table Depth in the Project Areas

**Block : Soraba**

Sl. No	Village Name	Sources						Remark
		Open Wells		Bore Wells		Others		
		Pre-Project Level (m)	Post-Project Level (m)	Pre-Project Level (m)	Post-Project Level (m)	Pre-Project Level (m)	Post-Project Level (m)	
1	Malekoppa	15	12	80-85	75-80	0	0	-
2	Bendekoppa	15	12	80-85	75-80	0	0	-
3	Bilagi	15	12	80-85	75-80	0	0	-
4	Chikkasakuna	15	12	80-85	75-80	0	0	-
5	Chitrattehalli	15	12	80-85	75-80	0	0	-
6	Dodderikoppa	15	12	80-85	75-80	0	0	-
7	Kodakani	15	12	80-85	75-80	0	0	-
8	Kummuru	15	12	80-85	75-80	0	0	-
9	Bilavagodu	15	12	80-85	75-80	0	0	-
10	Malgi Kurli	15	12	80-85	75-80	0	0	-
11	Oturu	15	12	80-85	75-80	0	0	-
12	Tavanadi	15	12	80-85	75-80	0	0	-
13	Totlagondankoppa	15	12	80-85	75-80	0	0	-
14	Uppali	15	12	80-85	75-80	0	0	-

### 9.5 Drinking Water Status

Block :Soraba						
Sr. No.	Village Name	Availability of Drinking Water (No. of months in a year)		Quality of Drinking Water		Comments
		Pre-Project	Expected Post-Project	Pre-Project	Expected Post-Project	
1	Malekoppa	9 months	11 months	Medium	Good	-
2	Bendekoppa	9 months	11 months	Medium	Good	-
3	Bilagi	9 months	11 months	Medium	Good	-
4	Chikkasakuna	9 months	11 months	Medium	Good	-
5	Chitrattehalli	9 months	11 months	Medium	Good	-
6	Dodderikoppa	9 months	11 months	Medium	Good	-
7	Kodakani	9 months	11 months	Medium	Good	-
8	Kummuru	9 months	11 months	Medium	Good	-
9	Bilavagodu	9 months	11 months	Medium	Good	-
10	Malgi Kurli	9 months	11 months	Medium	Good	-
11	Oturu	9 months	11 months	Medium	Good	-
12	Tavanadi	9 months	11 months	Medium	Good	-
13	Totlagondankoppa	9 months	11 months	Medium	Good	-
14	Uppali	9 months	11 months	Medium	Good	-



### 9.7 Kharip Crop-Area and Yield in the Project Areas

Village Name	Name of Crops	Pre-Project			Expected Post-Project								
		Area (Ha.)	Average (Yield Kg. per Ha.)	Total Production (M.T.)	Area (Ha.)			Average Yield (Kg./ Ha.)			Total Production (M.T.)		
					Irrigated	Rainfed	Total	Irrigated	Rainfed	Total	Irrigated	Rainfed	Total
Malekoppa	Paddy	86.95	21.30	1851.94	21.74	65.21	86.95	28.30	24.80	53.10	615.14	1617.19	2232.33
	Maize	50.59	23.10	1168.55	12.65	37.94	50.59	30.10	26.60	56.70	380.66	1009.20	1389.87
	Areca nut	12.65	13.00	164.41	3.16	9.48	12.65	20.00	16.50	36.50	63.23	156.50	3622.20
	Others	7.90	5.60	44.26	1.98	5.93	7.90	12.60	9.10	21.70	24.90	53.95	78.84
Bendekoppa	Paddy	10.17	20.10	204.37	2.54	7.63	10.17	27.10	23.60	50.70	68.88	179.97	248.85
	Maize	5.92	22.10	130.74	1.48	4.44	5.92	29.10	25.60	54.70	43.04	113.58	327.69
	Areca nut	1.48	12.50	18.49	0.37	1.11	1.48	19.50	16.00	35.50	7.21	17.75	24.96
	Others	0.92	5.80	5.36	0.23	0.69	0.92	12.80	9.30	22.10	2.96	6.45	9.40
Bilagi	Paddy	84.28	21.20	1786.76	21.07	63.21	84.28	28.20	24.70	52.90	594.18	1561.31	34.36
	Maize	49.04	22.20	1088.61	12.26	36.78	49.04	29.20	25.70	54.90	357.97	945.18	1303.14
	Areca nut	12.26	13.50	165.50	3.06	9.19	12.26	20.50	17.00	37.50	62.83	156.30	219.13
	Others	7.66	6.20	47.50	1.92	5.75	7.66	13.20	9.70	22.90	25.28	55.74	1522.27
Chikkasakuna	Paddy	140.38	20.50	2877.73	35.09	105.28	140.38	27.50	24.00	51.50	965.09	2526.79	3491.88
	Maize	81.67	23.00	1878.50	20.42	61.26	81.67	30.00	26.50	56.50	612.55	1623.27	2235.82
	Areca nut	20.42	12.60	257.27	5.10	15.31	20.42	19.60	16.10	35.70	100.05	246.55	5727.70
	Others	12.76	5.90	75.29	3.19	9.57	12.76	12.90	9.40	22.30	41.16	89.97	131.12
Chitrattehalli	Paddy	112.58	21.40	2409.28	28.15	84.44	112.58	28.40	24.90	53.30	799.34	2102.49	2901.83
	Maize	65.50	22.10	1447.62	16.38	49.13	65.50	29.10	25.60	54.70	476.53	1257.66	3032.96
	Areca nut	16.38	12.80	209.61	4.09	12.28	16.38	19.80	16.30	36.10	81.06	200.19	281.25
	Others	10.23	5.80	59.36	2.56	7.68	10.23	12.80	9.30	22.10	32.75	71.39	104.14
Dodderikoppa	Paddy	21.88	20.90	457.24	5.47	16.41	21.88	27.90	24.40	52.30	152.60	400.36	385.39
	Maize	12.73	23.50	299.12	3.18	9.55	12.73	30.50	27.00	57.50	97.06	257.76	354.81
	Areca nut	3.18	11.50	36.59	0.80	2.39	3.18	18.50	15.00	33.50	14.72	35.80	50.52
	Others	1.99	6.80	13.52	0.50	1.49	1.99	13.80	10.30	24.10	6.86	15.36	405.33

Kodakani	Paddy	357.00	21.30	7604.16	89.25	267.75	357.00	28.30	24.80	53.10	2525.79	6640.25	9166.05
	Maize	207.71	23.60	4901.97	51.93	155.78	207.71	30.60	27.10	57.70	1588.99	4221.72	5810.71
	Arecanut	51.93	12.60	654.29	12.98	38.95	51.93	19.60	16.10	35.70	254.45	627.03	14976.75
	Others	32.45	6.20	201.22	8.11	24.34	32.45	13.20	9.70	22.90	107.10	236.11	343.21
Kummuuru	Paddy	112.75	20.80	2345.16	28.19	84.56	112.75	27.80	24.30	52.10	783.60	2054.84	2838.44
	Maize	65.60	23.20	1521.90	16.40	49.20	65.60	30.20	26.70	56.90	495.27	1313.62	3181.65
	Arecanut	16.40	12.70	208.28	4.10	12.30	16.40	19.70	16.20	35.90	80.77	199.26	280.03
	Others	10.25	6.50	66.62	2.56	7.69	10.25	13.50	10.00	23.50	34.59	76.87	111.47
Bilavagodu	Paddy	47.56	21.10	1003.57	11.89	35.67	47.56	28.10	24.60	52.70	334.13	877.53	391.49
	Maize	27.67	23.10	639.24	6.92	20.75	27.67	30.10	26.60	56.70	208.24	552.07	760.31
	Arecanut	6.92	12.90	89.24	1.73	5.19	6.92	19.90	16.40	36.30	34.42	85.09	119.51
	Others	4.32	6.90	29.83	1.08	3.24	4.32	13.90	10.40	24.30	15.03	33.73	879.82
Malgi Kurli	Paddy	28.89	21.50	621.08	7.22	21.67	28.89	28.50	25.00	53.50	205.82	541.64	747.46
	Maize	16.81	22.50	378.16	4.20	12.61	16.81	29.50	26.00	55.50	123.95	327.74	451.69
	Arecanut	4.20	13.50	56.72	1.05	3.15	4.20	20.50	17.00	37.50	21.53	53.57	1199.15
	Others	2.63	6.40	16.81	0.66	1.97	2.63	13.40	9.90	23.30	8.80	19.50	28.30
Otururu	Paddy	150.87	20.90	3153.12	37.72	113.15	150.87	27.90	24.40	52.30	1052.30	2760.86	3813.16
	Maize	87.78	22.60	1983.76	21.94	65.83	87.78	29.60	26.10	55.70	649.55	1718.24	3841.46
	Arecanut	21.94	13.20	289.66	5.49	16.46	21.94	20.20	16.70	36.90	110.82	274.85	385.67
	Others	13.72	6.50	89.15	3.43	10.29	13.72	13.50	10.00	23.50	46.29	102.86	149.15
Tavanadi	Paddy	273.07	20.10	5488.61	68.27	204.80	273.07	27.10	23.60	50.70	1850.02	4833.25	534.82
	Maize	158.87	24.10	3828.87	39.72	119.16	158.87	31.10	27.60	58.70	1235.25	3288.70	4523.94
	Arecanut	39.72	13.50	536.20	9.93	29.79	39.72	20.50	17.00	37.50	203.56	506.41	709.97
	Others	24.82	6.80	168.80	6.21	18.62	24.82	13.80	10.30	24.10	85.64	191.77	5233.91
Totlagondankoppa	Paddy	112.77	20.80	2345.64	28.19	84.58	112.77	27.80	24.30	52.10	783.76	2055.26	2839.02
	Maize	65.61	22.90	1502.52	16.40	49.21	65.61	29.90	26.40	56.30	490.45	1299.12	1789.58
	Arecanut	16.40	12.60	206.68	4.10	12.30	16.40	19.60	16.10	35.70	80.38	198.07	4628.59
	Others	10.25	5.90	60.49	2.56	7.69	10.25	12.90	9.40	22.30	33.06	72.28	105.34
Uppali	Paddy	82.30	20.70	1703.52	20.57	61.72	82.30	27.70	24.20	51.90	569.90	1493.66	2063.56
	Maize	47.88	23.00	1101.26	11.97	35.91	47.88	30.00	26.50	56.50	359.11	951.64	2168.90
	Arecanut	11.97	13.10	156.81	2.99	8.98	11.97	20.10	16.60	36.70	60.15	149.03	209.18
	Others	7.48	6.40	47.88	1.87	5.61	7.48	13.40	9.90	23.30	25.06	55.55	80.61
District Total	<b>Paddy</b>	<b>1549.39</b>	<b>277.80</b>	<b>32209.14</b>	<b>387.35</b>	<b>1162.04</b>	<b>1549.39</b>	<b>375.80</b>	<b>326.80</b>	<b>702.60</b>	<b>10763.72</b>	<b>28224.00</b>	<b>29730.41</b>
	<b>Maize</b>	<b>977.79</b>	<b>318.70</b>	<b>22473.07</b>	<b>244.45</b>	<b>733.34</b>	<b>977.79</b>	<b>416.70</b>	<b>367.70</b>	<b>784.40</b>	<b>7329.41</b>	<b>19421.51</b>	<b>31067.19</b>
	<b>Arecanut</b>	<b>271.76</b>	<b>189.90</b>	<b>3994.21</b>	<b>67.94</b>	<b>203.82</b>	<b>271.76</b>	<b>287.90</b>	<b>238.90</b>	<b>526.80</b>	<b>1474.12</b>	<b>3709.02</b>	<b>34394.33</b>
	<b>Others</b>	<b>151.89</b>	<b>94.40</b>	<b>1035.04</b>	<b>37.97</b>	<b>113.92</b>	<b>151.89</b>	<b>192.40</b>	<b>143.40</b>	<b>335.80</b>	<b>524.57</b>	<b>1175.00</b>	<b>9311.50</b>



### 9.9 Summer Season Crop-Area and Yield in the Project Areas

**Block : Soraba**

Sr. No.	Village Name	Crop Name	Pre-Project			Expected Post-Project		
			Irrigated Area (Ha.)	Average Yield Kg. per (Ha.)	Total Production (M.T.)	Irrigated Area (Ha.)	Total Production (M.T.)	Average Yield (Kg./ Ha.)
1	Malekoppa	Pulses,Oil Seeds	6.864	3.6	24.71	8.164	58.78	7.2
2	Bendekoppa	Pulses,Oil Seeds	0.858	3.8	3.26	2.158	16.40	7.6
3	Bilagi	Pulses,Oil Seeds	6.688	4.1	27.42	7.988	65.50	8.2
4	Chikkasakuna	Pulses,Oil Seeds	11.264	3.9	43.93	12.564	98.00	7.8
5	Chitrattehalli	Pulses,Oil Seeds	9.042	4.1	37.07	10.342	88.94	8.6
6	Dodderikoppa	Pulses,Oil Seeds	1.826	4.2	7.67	3.126	25.95	8.3
7	Kodakani	Pulses,Oil Seeds	28.622	3.9	111.63	29.922	215.44	7.2
8	Kummuru	Pulses,Oil Seeds	9.119	4.2	38.30	10.419	88.56	8.5
9	Bilavagodu	Pulses,Oil Seeds	3.916	3.8	14.88	5.216	41.21	7.9
10	Malgi Kurli	Pulses,Oil Seeds	2.2242	3.7	8.23	3.5242	26.43	7.5
11	Oturu	Pulses,Oil Seeds	11.814	3.9	46.07	13.114	100.98	7.7
12	Tavanadi	Pulses,Oil Seeds	21.45	4.2	90.09	22.75	177.45	7.8
13	Totlagondankoppa	Pulses,Oil Seeds	8.8	4.3	37.84	10.1	86.86	8.6
14	Uppali	Pulses,Oil Seeds	6.512	3.9	25.40	7.812	56.25	7.2
<b>Project Grand Total</b>			<b>128.9992</b>	<b>55.6</b>	<b>7172.36</b>	<b>130.2992</b>	<b>14345.94</b>	<b>110.1</b>

### 9.10 Perennial Season Crop-Area and Yield in the Project Areas

**Block : Soraba**

Sl. No.	Village Name	Crop Name	Pre-Project			Expected Post-Project		
			Irrigated Area (Ha.)	Average Yield Kg. per (Ha.)	Total Production (M.T.)	Irrigated Area (Ha.)	Total Production (M.T.)	Average Yield (Kg./ Ha.)
1	Malekoppa	Arecanut	24.34	13.00	316.4	32.57	488.60	15.00
2	Bendekoppa	Arecanut	3.04	12.50	38.0	6.50	98.80	15.20
3	Bilagi	Arecanut	23.71	13.50	320.1	30.92	491.70	15.90
4	Chikkasakuna	Arecanut	39.94	12.60	503.2	47.72	725.32	15.20
5	Chitrattehalli	Arecanut	32.06	12.80	410.3	41.52	672.69	16.20
6	Dodderikoppa	Arecanut	6.47	11.50	74.5	11.31	157.14	13.90
7	Kodakani	Arecanut	101.48	12.60	1278.6	118.38	1787.51	15.10
8	Kummuru	Arecanut	32.33	12.70	410.6	42.49	603.37	14.20
9	Bilavagodu	Arecanut	13.88	12.90	179.1	18.60	282.75	15.20
10	Malgi Kurli	Arecanut	7.89	13.50	106.5	11.42	182.72	16.00
11	Oturu	Arecanut	41.89	13.20	552.9	49.49	782.01	15.80
12	Tavanadi	Arecanut	76.05	13.50	1026.7	88.10	1347.90	15.30
13	Totlagondankoppa	Arecanut	31.20	12.60	393.1	38.54	620.48	16.10
14	Uppali	Arecanut	23.09	13.10	302.5	29.32	483.75	16.50



### 9.11 Change in Area Under Horticulture

Block : Soraba

Sl. No.	Village Name	Name of Horticulture Crop	Existing Area Under Horticulture (Ha.)	Expected Achievement	
				Area Proposed to be Covered through wdc-pmksy-2.0 (Ha.)	Total Horticulture Area cover after treatment (Ha.)
1	Malekoppa	Mango Sapota Coconute cashew Pepper	26.10	21.36	47.46
2	Bendekoppa	Mango Sapota Coconute cashew Pepper	3.20	0.60	3.80
3	Bilagi	Mango Sapota Coconute cashew Pepper	26.71	18.70	45.41
4	Chikkasakuna	Mango Sapota Coconute cashew Pepper	43.20	22.40	65.60
5	Chitrattehalli	Mango Sapota Coconute cashew Pepper	36.20	12.89	49.09
6	Dodderikoppa	Mango Sapota Coconute cashew Pepper	8.10	1.23	9.33
7	Kodakani	Mango Sapota Coconute cashew Pepper	115.50	36.77	152.27
8	Kummuru	Mango Sapota Coconute cashew Pepper	36.25	27.55	63.80
9	Bilavagodu	Mango Sapota Coconute cashew Pepper	15.90	18.70	34.60
10	Malgi Kurli	Mango Sapota Coconute cashew Pepper	9.21	16.60	25.81
11	Oturu	Mango Sapota Coconute cashew Pepper	45.20	38.03	83.23
12	Tavanadi	Mango Sapota Coconute cashew Pepper	87.50	38.55	126.05
13	Totlagondankoppa	Mango Sapota Coconute cashew Pepper	15.30	19.80	35.10
14	Uppali	Mango Sapota Coconute cashew Pepper	26.40	22.00	48.40
		<b>Total</b>	<b>494.77</b>	<b>295.18</b>	<b>789.95</b>

### 9.12 Change in Area Under Fodder

<b>Block : Soraba</b>				
Sl. No.	Village Name	Existing Area Under Fodder (Ha.)	Expected Achievement trough IWMP (Ha.)	Total Fodder Area cover after treatment (Ha.)
1	Malekoppa	13.60	0.8	14.40
2	Bendekoppa	1.59	0	1.59
3	Bilagi	13.18	1.3	14.48
4	Chikkasakuna	21.95	1.3	23.25
5	Chitrattehalli	17.61	0.7	18.31
6	Dodderikoppa	3.42	0	3.42
7	Kodakani	55.83	4.6	60.43
8	Kummuru	17.63	1	18.63
9	Bilavagodu	7.44	1.4	8.84
10	Malgi Kurli	4.52	1.4	5.92
11	Oturu	23.59	1	24.59
12	Tavanadi	42.70	1.6	44.30
13	Totlagondankoppa	17.64	<b>1.4</b>	19.04
14	Uppali	12.87	1.6	14.47
<b>Total</b>		<b>253.56</b>	<b>18.1</b>	<b>271.66</b>

### 9.13 Change in Area Under Fuel Wood

Block : Soraba

Sl. No.	Village Name	Name of Species	Existing Area Under FuelWood (Ha.)	Expected Achievement	
				Area Under FuelWood Proposed to be Covered through IWMP (Ha.)	Total FuelWood Area cover after treatment (Ha.)
1	Malekoppa	Jungel Wood	40.29	27.6	67.89
2	Bendekoppa	Jungel Wood	4.71	1.2	5.91
3	Bilagi	Jungel Wood	39.06	40.7	79.76
4	Chikkasakuna	Jungel Wood	65.05	21.35	86.40
5	Chitrattehalli	Jungel Wood	52.17	11.8	63.97
6	Dodderikoppa	Jungel Wood	10.14	3.2	13.34
7	Kodakani	Jungel Wood	165.44	92.15	257.59
8	Kummuru	Jungel Wood	52.25	32.03	84.28
9	Bilavagodu	Jungel Wood	22.04	15.05	37.09
10	Malgi Kurli	Jungel Wood	13.39	37.7	51.09
11	Oturu	Jungel Wood	69.91	54.25	124.16
12	Tavanadi	Jungel Wood	126.54	50.75	177.29
13	Totlagondankoppa	Jungel Wood	52.26	37.3	89.56
14	Uppali	Jungel Wood	38.14	32.35	70.49
<b>Project Grand Total</b>			<b>751.38</b>	<b>457.43</b>	<b>1208.81</b>

### 9.14 Details of Livestock in the Project Area

<b>Block: Soraba</b>											
Animal Category (Milk/Meat)	Type of Animal (Cow/Cross-Breed/Buffalo)	Yield Unit	Pre-Project (Nos.)			Expected Mid-Term			Expected Post-Project		
			Nos.	Yield/Year	Income (in Lacs)	Nos.	Yield/Year	Income (in Lacs)	Nos.	Yield/Year	Income (in Lacs)
	Cow/Cross-Breed/Buffalo	Thousand Liters	4978	10702.7	2.154				5650	16950	4.236

### 9.15 Change in Area Under Forest/Vegetative Cover

<b>Block : Soraba</b>					
Sr. No.	Village Name	Name of Species	Existing Area Under Forest/Vegetative (Ha.)	Expected Achievement	
				Area Under Forest/Vegetative Proposed to be Covered through IWMP (Ha.)	Total Forest/Vegetative Area cover after treatment (Ha.)
1	Malekoppa	Teak, Honne, Matti,Others	40.29	27.6	67.89
2	Bendekoppa	Teak, Honne, Matti,Others	4.71	1.2	5.91
3	Bilagi	Teak, Honne, Matti,Others	39.06	40.7	79.76
4	Chikkasakuna	Teak, Honne, Matti,Others	65.05	21.35	86.40
5	Chitrattehalli	Teak, Honne, Matti,Others	52.17	11.8	63.97
6	Dodderikoppa	Teak, Honne, Matti,Others	10.14	3.2	13.34
7	Kodakani	Teak, Honne, Matti,Others	165.44	92.15	257.59
8	Kummuru	Teak, Honne, Matti,Others	52.25	32.03	84.28
9	Bilavagodu	Teak, Honne, Matti,Others	22.04	15.05	37.09
10	Malgi Kurli	Teak, Honne, Matti,Others	13.39	37.7	51.09
11	Oturu	Teak, Honne, Matti,Others	69.91	54.25	124.16
12	Tavanadi	Teak, Honne, Matti,Others	126.54	50.75	177.29
13	Totlagondankoppa	Teak, Honne, Matti,Others	52.26	37.3	89.56
14	Uppali	Teak, Honne, Matti,Others	38.14	32.35	70.49
<b>Project Grand Total</b>			<b>751.38</b>	<b>457.43</b>	<b>1208.81</b>



4	Chikkasakuna	Pre-Project					
		Post-Project					
5	Chitrattehalli	Pre-Project					
		Post-Project					
6	Dodderikoppa	Pre-Project					
		Post-Project					
7	Kodakani	Pre-Project					
		Post-Project					

8	Kummuru	Pre-Project					
		Post-Project					
9	Bilavagodu	Pre-Project					
		Post-Project					
10	Malgi Kurli	Pre-Project					
		Post-Project					
11	Otur	Pre-Project					
		Post-Project					



12	Tavanadi	Pre-Project					
		Post-Project					
13	Totlagondankoppa	Pre-Project					
		Post-Project					
14	Uppali	Pre-Project					
		Post-Project					

**CHAPTER-10**  
**ABSTRACT OF ACTIVITIES PLANNED TO BE IMPLEMENTED**  
**UNDER, PMKSY-WDC 2.0**

**Abstract of Activities Planned to be implemented under PMKSY-WDC 2.0**

Name of the Taluk: Soraba

Name of the project: Shimoga-WDC-01/2021-22

Total Project area: 4226.00

Total Approved Project cost: 1183.28

*Rs in lakhs*

Sl. No.	Components	% allocated	Amount allocated	List of Activities/Items	Phy (Ha/No/RMT)	Unit cost	Total cost (6*7)
1	2	3	4	5	6	7	8
1	Administrative cost	10	118.33	1.NGO payments			118.33
				2.Vehicle hiring/Fuel charges			
				3.Hiring of ministerial staff			
				4.Stationaries			
				5.Other miscellaneous			
Total (A)						<b>118.33</b>	
2	Monitoring and Evaluation	2	23.67	1.Monitoring and Evaluation			23.67
				2.Documentation			
Total (B)						<b>23.67</b>	
3	Entry Point Activities	2	23.67	1.Formation and strengthening of FPOs	2		23.67
Total ( C )							<b>23.67</b>
4	Detail Project Report	1	11.83	1.Net planning Formats Printing			11.83
				2.Detail Project Report			
				3.Baseline Foramts print and survey			
Total ( D )						<b>11.83</b>	
5	Institution and capacity building	3	35.50	1.Awareness Programms	46		35.50
				2.CBOs Formation			
				3.CBOs trainings			
				4.Exposurer visits			
				5.EAP & SEDP trainings			
				6.Other programms			
Total (E)						<b>35.50</b>	

6 (1)	Soil and water conservation	47	354.98	1.Nala bunds	1	5.00	5.00
				2.Gokatte	31	5.00	155.00
				3.Farm Ponds	25	0.50	12.50
				4.Checkdam/Vened dam	30	5.00	190.35
				Total (F)			<b>362.85</b>
6 (2)	Afforestation (Ha)	47	94.66	1. Nursery Raisings	450.00		94.66
				2.Planting of Sapplings			
				Total (G)	<b>450.00</b>		<b>94.66</b>
6 (3)	Dry land Horticulture(Ha)	47	94.66	1.Planting of Horticulture sapplings	300.00		94.66
				Total (H)	<b>300.00</b>		<b>94.66</b>
6 (4)	Fodder Development	47	11.83	1.Growing of Perrinial gross roots in 10guntas	181	0.022	3.98
				Total (I)	<b>181</b>		<b>3.98</b>
7	Production system	15	177.49	1.Cattleshed	250	0.16	40.50
				2.Penshed	50	0.24	12.00
				3.Crop Demo	150	0.10	15.00
				4.Azola	50	0.01	0.50
				5.Chaffcutter	36	0.24	8.46
				6.Animal Health Camps	40	0.25	10.00
				7.Fodder Minikits	3500	0.00	12.25
				8.Vegitable kits	3000	0.00	10.50
				9.Beekepping	150	0.07	10.50
				10.Solar light traps	457	0.12	54.84
				11.Travis	18	0.162	2.916
				Total (J)	<b>7701</b>		<b>177.47</b>
8	Natural Resource Management and Governance	2	23.67	Maintenance of CPRs, Training and exposure visits to community and linkage to line Departments			23.67
				Total (K)			<b>23.67</b>
9	Livelihood activities for assestless persons, micro enterprises and business development	15	177.49	1. Distribution Revolving Fund	50	0.25	12.50
				2.Need based Trainings under SEDP	10		10.00
				3.Grant in aid for Group/individual Activities.	78	2.00	154.99
				Total (L)	<b>138</b>		<b>177.49</b>
10	Consolidation and withdrawal phase activities	3	35.50	Consolidation and withdrawal of the project			35.50
		<b>100</b>	<b>1183.28</b>	Total (M)			<b>35.50</b>
<b>Grand total (A to M)</b>							<b>1183.28</b>

**CHAPTER-11**  
**ABSTRACT OF ACTIVITIES PLANNED TO BE IMPLEMENTED UNDER,  
PMKSY-PDMC (MI)/RKVY/ & OTHER PROGRAMMES**

**Abstract of Activities Planned to be implemented under PMKSY-PDMC (MI)/RKVY/ and other Programmes**

Name of the Taluk: Soraba

Name of the project:Shimoga-WDC-01/2021-22

Total Project area: **4226.00**

*Rs in lakhs*

<b>1</b>	<b>2</b>	<b>3</b>	<b>4</b>	<b>5</b>	<b>6</b>
<b>Sl. No.</b>	<b>Components</b>	<b>List of Activities/Items</b>	<b>Phy (Ha/No/RMT)</b>	<b>Unit cost</b>	<b>Total cost (4*5)</b>
<b>1</b>	<b>2</b>	<b>3</b>	<b>4</b>	<b>5</b>	<b>6</b>
<b>1</b>	<b>WHS</b>	Nala Bund	10	5.00	50.00
		Gokatte	15	5.00	75.00
		CD/VD	20	5.00	100.00
<b>Grand total</b>			<b>45</b>		<b>225.00</b>

**CHAPTER-12**  
**ABSTRACT OF ACTIVITIES PLANNED TO BE IMPLEMENTED UNDER,  
MGNREGA**

*Annexure-3 (12.1)*

Abstract of Activities Planned to be implemented under MGNREGA

Name of the Taluk: Soraba

Name of the project: Shimoga-WDC-01/2021-22

Total Project area: **4226.00**

*Rs in lakhs*

Sl. No.	Components	List of Activities/Items	Phy (Ha/No/RMT)	Unit cost	Total cost (4*5)
1	2	3	4	5	6
<b>A</b>	<b>Soil and Moisture conservation</b>	a) Diversion Channels	20000	0.00500	<b>100.00</b>
		b) Desiltation of WHS & Others	30.00	2.500	<b>75.00</b>
		Total (A)	<b>20030</b>	<b>2.50500</b>	<b>175.00</b>
<b>B</b>	<b>Horticulture</b>	a) Formation of New Area ca plantation	65	2.47	<b>160.55</b>
		Total (C)	<b>65</b>	<b>2.47</b>	<b>160.55</b>
<b>Grand total (A to B)</b>			<b>20095</b>	<b>4.975</b>	<b>335.55</b>



## **CHAPTER-13**

**ABSTRACT OF ACTIVITIES PLANNED TO BE IMPLEMENTED UNDER,  
PMKSY-WDC 2.0, PMKSY-PDMC (MI) RKVY & MGNREGA (combined)**

*Annexure-4 (13.1)*

Abstract of Activities Planned to be implemented under PMKSY-WDC 2.0, PMKSY-PDMC (MI) RKVY and MGNREGA (combined)

Name of the Taluk:

Name of the project:

Total Project area:

Sl. No.	Components	List of Activities/Items	Phy (Ha/No/RMT)	Total cost
1	2	3	4	5
1	Administrative cost	1.NGO payments		118.33
		2.Vehicle hiring/Fuel charges		
		3.Hiring of ministerial staff		
		3.Stationaries		
		4.Other miscellaneous		
		Total (A)		<b>118.33</b>
2	Monitoring and Evaluation	1.Monitoring and Evaluation		23.67
		2.Documentation		
				Total (B)
3	Entry Point Activities	1.Formation and strengthening of FPOs	2	23.67
		Total ( C )		<b>23.67</b>
4	Detail Project Report	1.Net planning Formats Printing		11.83
		2.Detail Project Report		
		3.Baseline Foramts print and survey		
5	Institution and capacity building	1.Awareness Programms	46	35.50
		2.CBOs Formation		
		3.CBOs trainings		
		4.Exposurer visits		
		5.EAP & SEDP trainings		
		6.Other programms		
		Total (E)		<b>35.50</b>

6 (1)	Soil and water conservation	1.Nala bunds	11	55.00
		2.Gokatte	46	230.00
		3.Farm Ponds	25	12.50
		4.Checkdam/Vened dam	50	290.35
		5) Diversion Channels	20000	100.00
		6) Desiltation of WHS & Others	30	75.00
		Total (F)	<b>20162</b>	<b>762.85</b>
6 (2)	Afforestation (Ha)	1. Nursery Raisings	450.00	94.66
		2.Planting of Sapplings		
		Total (G)	<b>450.00</b>	<b>94.66</b>
6 (3)	Dry land Horticulture(Ha)	1.Planting of Horticulture sapplings	300.00	94.66
		2.Formation of New Areaca plantation	65.00	160.55
		Total (H)	<b>365.00</b>	<b>255.21</b>
6 (4)	Fodder Development	1.Growing of Perrinial gross roots in 10guntas	181	3.98
		Total (I)	<b>181</b>	<b>3.98</b>
7	Production system	1.Cattleshed	250	40.50
		2.Penshed	50	12.00
		3.Crop Demo	150	15.00
		4.Azola	50	0.50
		5.Chaffcutter	36	8.46
		6.Animal Health Camps	40	10.00
		7.Fodder Minikits	3500	12.25
		8.Vegitable kits	3000	10.50
		9.Beekepping	150	10.50
		10.Solar light traps	457	54.84
		11.Travis	18	2.916
		Total (J)	<b>7701</b>	<b>177.47</b>
8	Natural Resource Management and	Maintenance of CPRs, Training and exposure visits to community and		23.67
		Total (K)		<b>23.67</b>
9	Livelihood activities for assestless persons, micro enterprises and business development	1. Distribution Revolving Fund	50	12.50
		2.Need based Trainings under SEDP	10	10.00
		3.Grant in aid for Group/individual Activities.	78	154.99
		Total (L)	<b>138</b>	<b>177.49</b>
10	Consolidation and withdrawal phase activities	Consolidation and withdrawal of the project		35.50
		Total (M)		<b>35.50</b>
<b>Grand total (A to M)</b>				<b>1743.83</b>

**Watershed Development Component of Pradhan Mantri Krishi Sinchayee Yojana 2.0  
Taluk - SORABHA , District - SHIVAMOGGA**

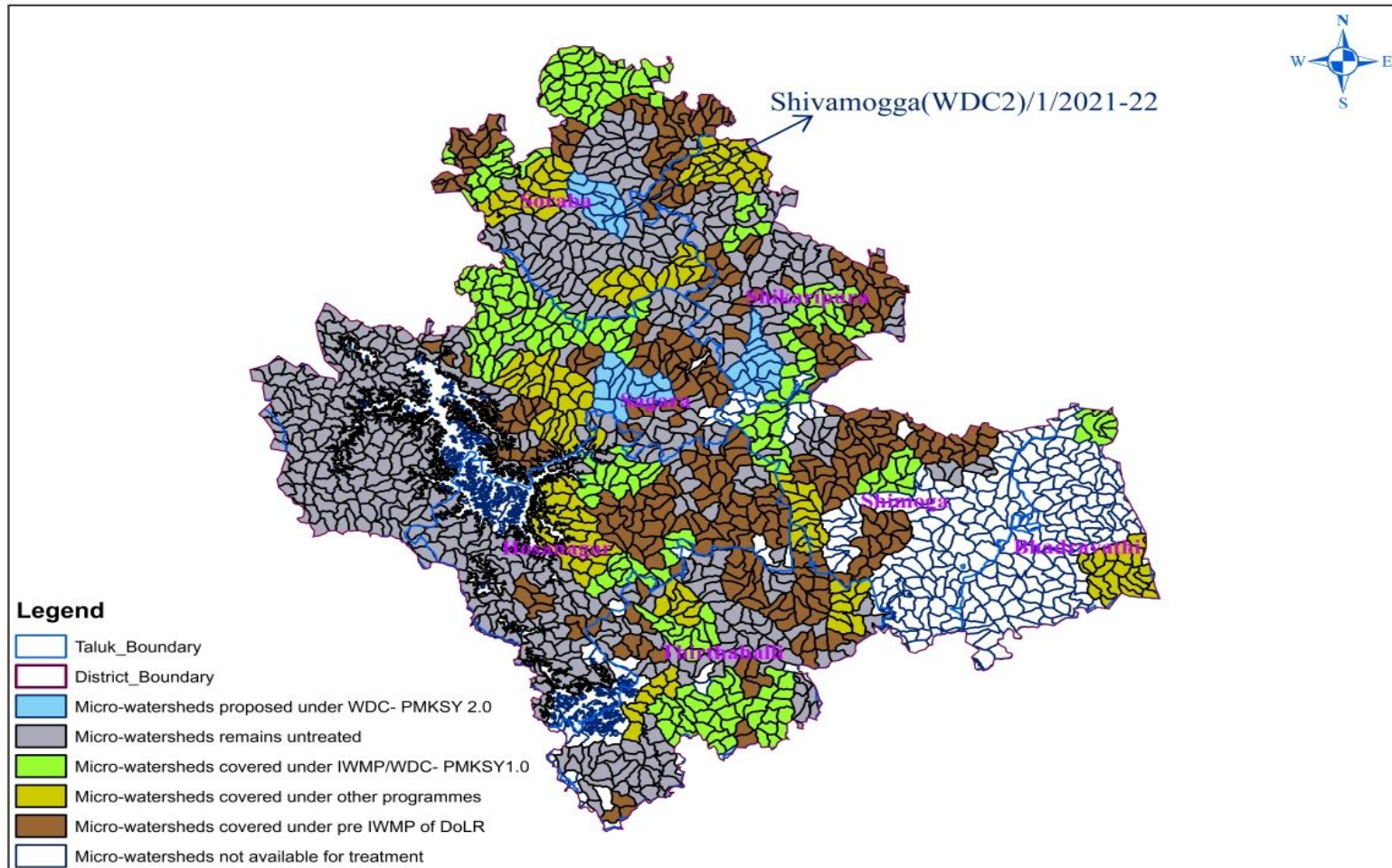

# Subwatershed Map of Soraba Taluk, Shivamogga District Watershed Development Component of Pradhan Mantri Krishi Sinchayee Yojana 2.0



1:6,300

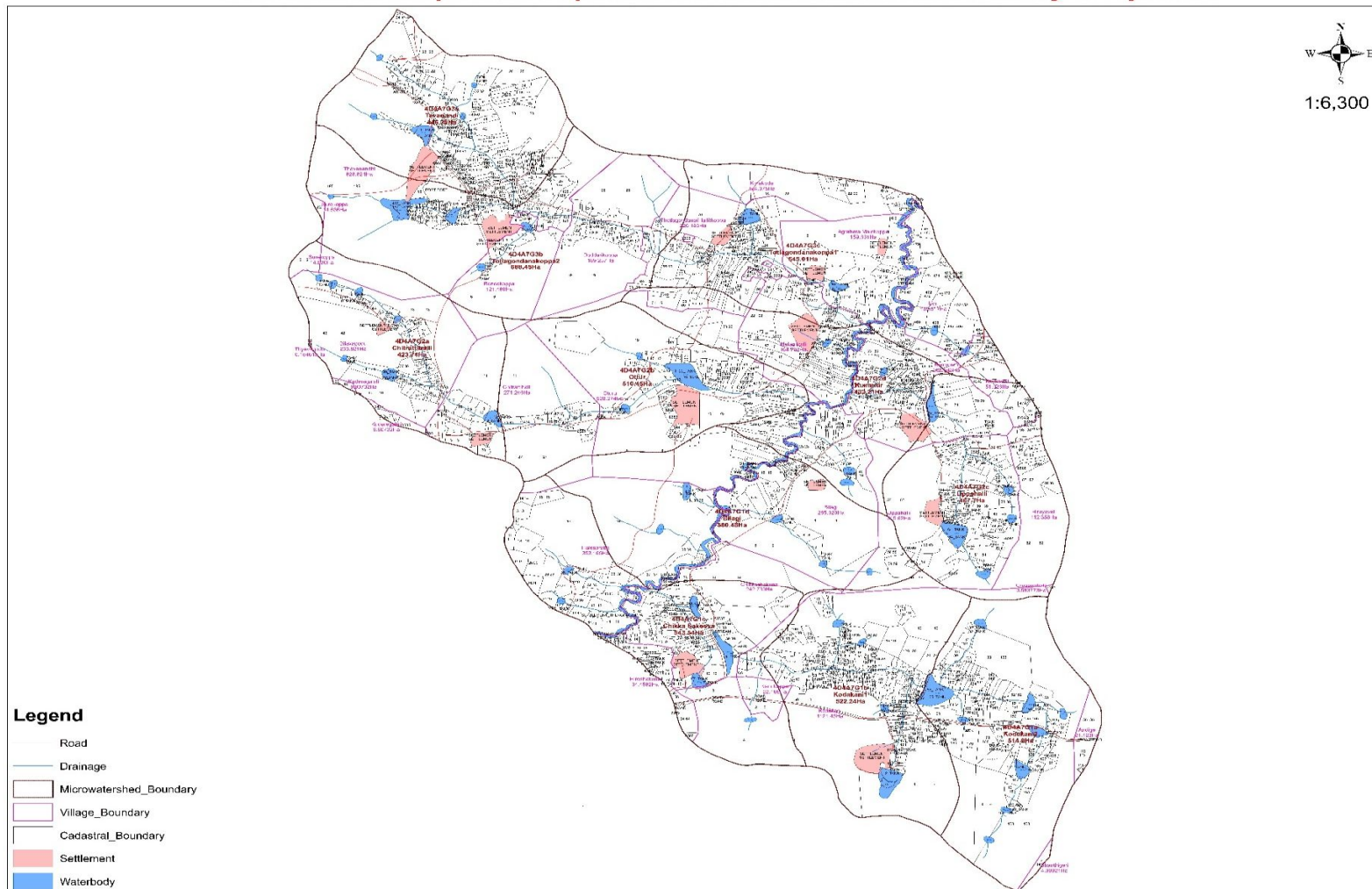

- Legend**
- Road
  - Drainage
  - Microwatershed\_Boundary
  - Village\_Boundary
  - Cadastral\_Boundary
  - Settlement
  - Waterbody

# Subwatershed Map of Soraba Taluk, Shivamogga District Watershed Development Component of Pradhan Mantri Krishi Sinchayee Yojana 2.0



1:6,300

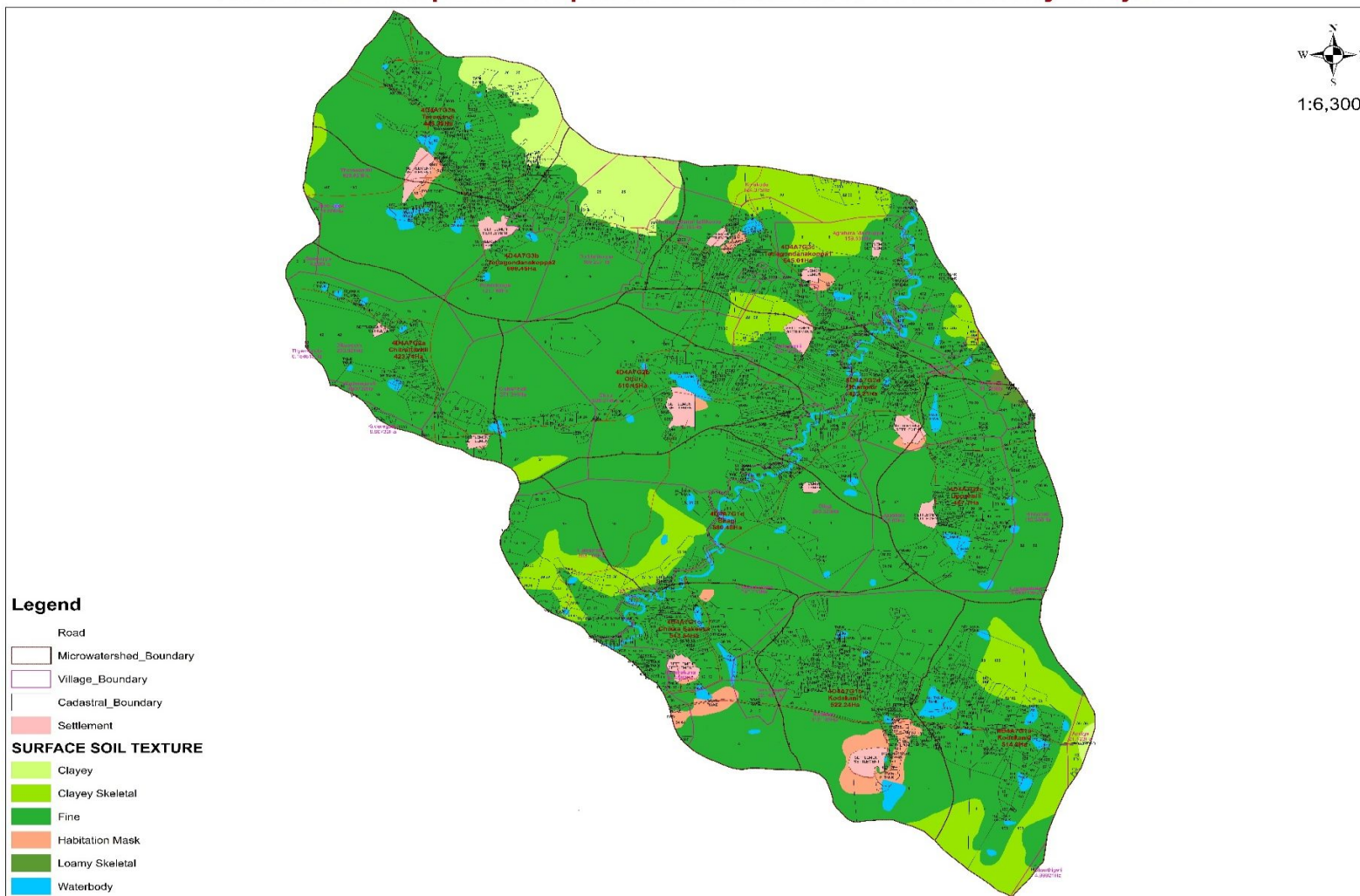

## Subwatershed Map of Soraba Taluk, Shivamogga District Watershed Development Component of Pradhan Mantri Krishi Sinchayee Yojana 2.0



1:6,300

### Legend

- Road
- Microwatershed\_Boundary
- Village\_Boundary
- Cadastral\_Boundary
- Settlement

### LAND USE LAND COVER

- Agricultural Plantation
- Degraded Forest
- Dense Grass land / Grazing land
- Evergreen / Semievergreen Dense Forest
- Evergreen / Semievergreen Open Forest
- Fallow land
- Kharif + Rabi (Double Crop)
- Kharif crop
- Lake / Tanks
- Land with scrub
- Mixed Vegetation
- River / Stream
- Scrub Forest
- Town / Cities
- Tree Groves
- Village

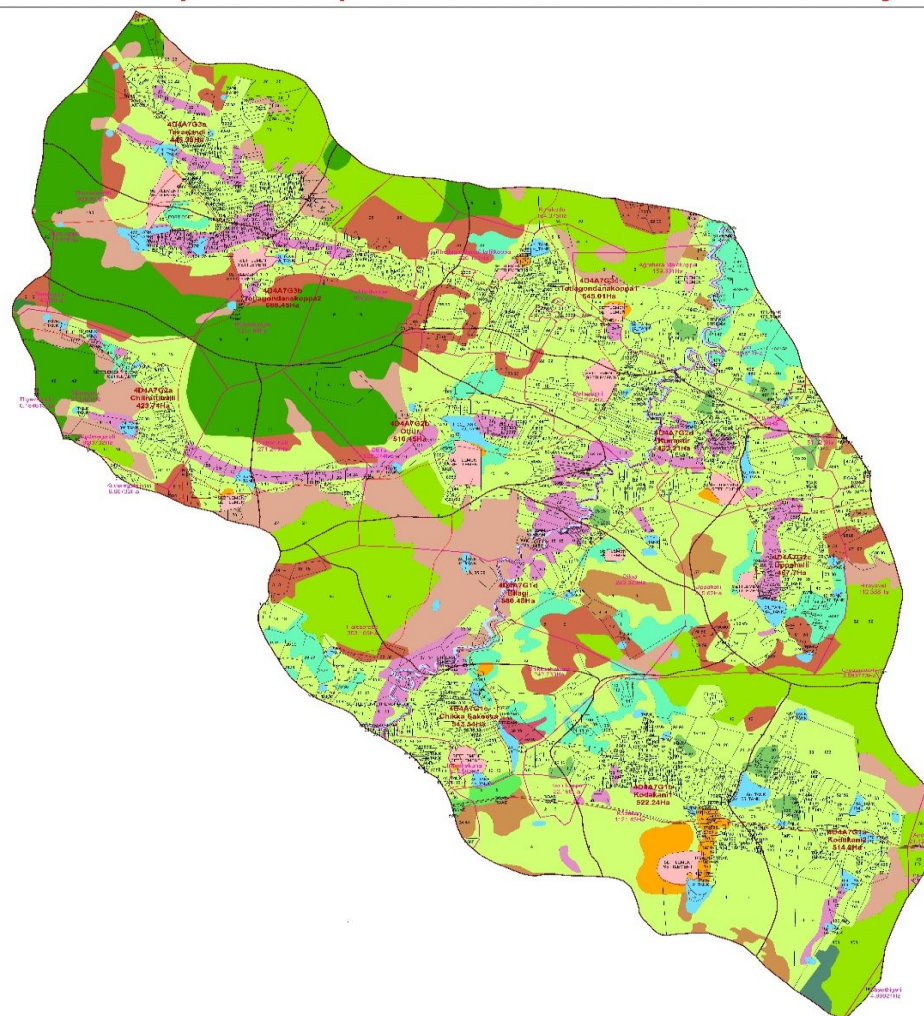

## Subwatershed Map of Soraba Taluk, Shivamogga District Watershed Development Component of Pradhan Mantri Krishi Sinchayee Yojana 2.0



1:6,300

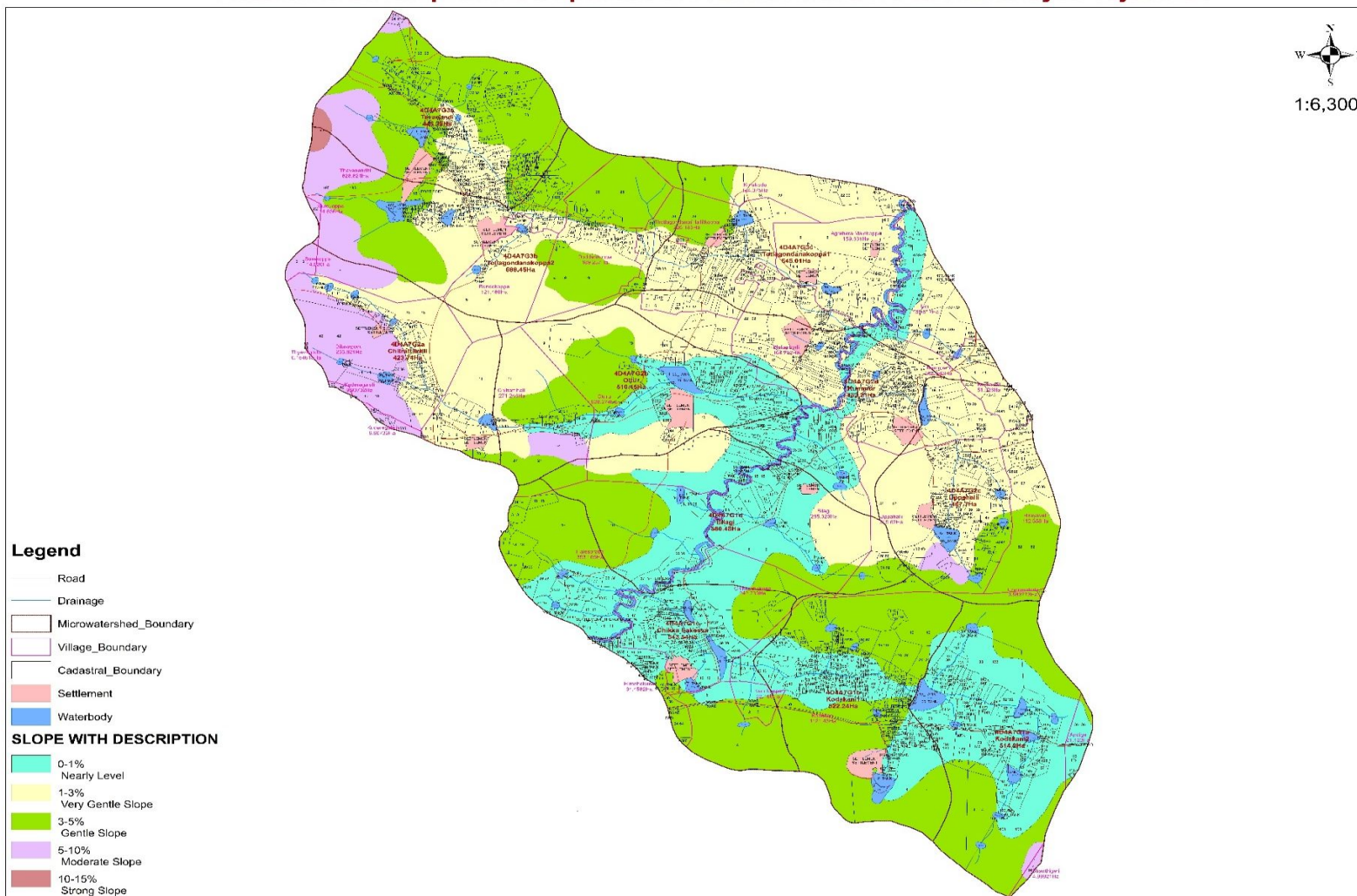



**Subwatershed Map of Soraba Taluk, Shivamogga District  
Watershed Development Component of Pradhan Mantri Krishi Sinchayee Yojana 2.0**



1:6,300

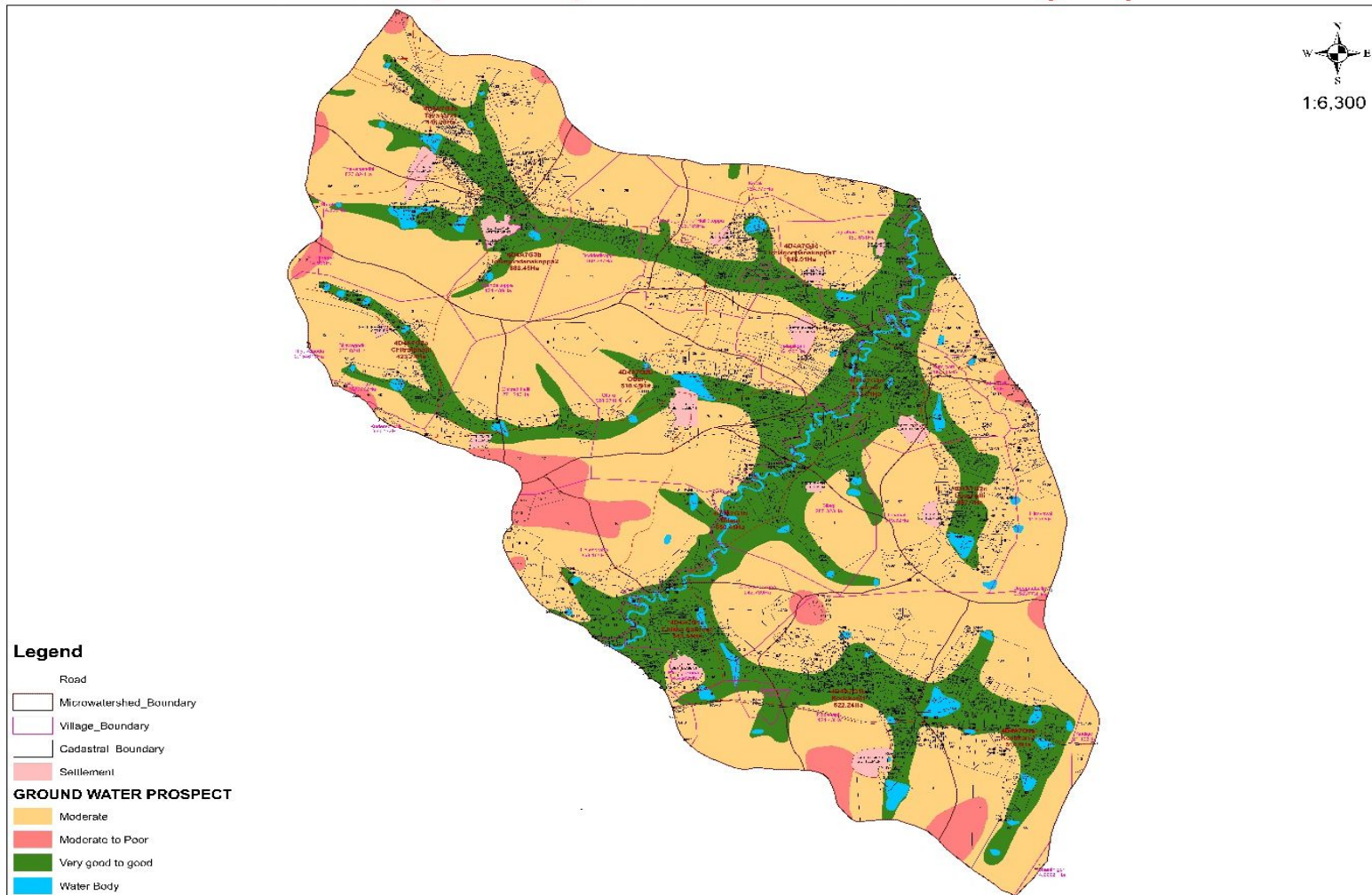

**Subwatershed Map of Soraba Taluk, Shivamogga District  
Watershed Development Component of Pradhan Mantri Krishi Sinchayee Yojana 2.0**



1:6,300

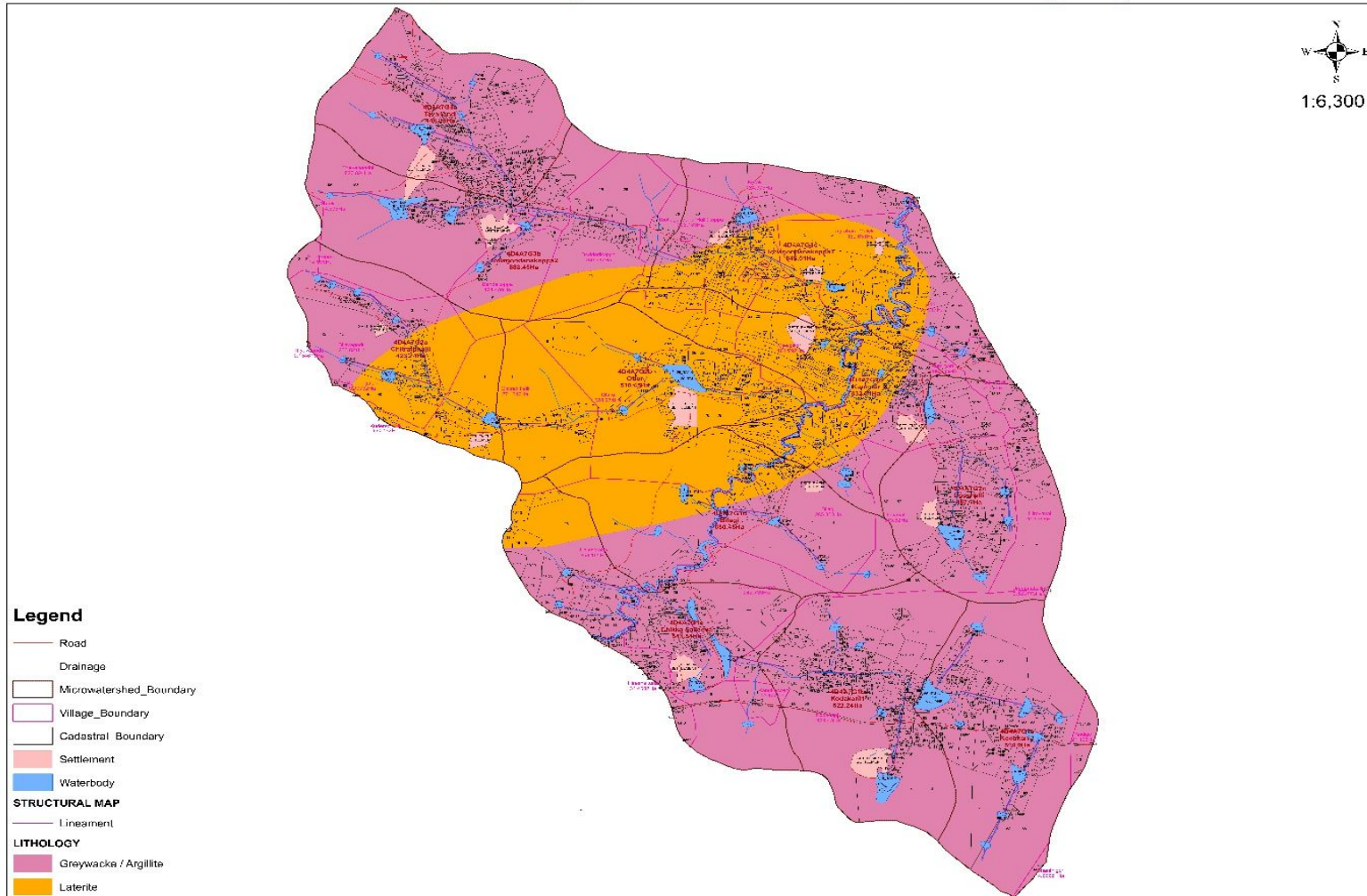

  
K.Sripathi Rao

Signature of the ACF  
NAME OF OFFICER  
ಸಹಾಯಕ ಕೃಷಿ ನಿರ್ದೇಶಕರ ಕಛೇರಿ  
(IN CAPITAL LETTERS and Seal)  
ಅಧಿಕಾರಿ ಹೆಸರು  
ಇವುಗಳಲ್ಲಿ ಒಂದು

  
K.G. Kumar

Signature of the ADA  
NAME OF OFFICER  
ಸಹಾಯಕ ಕೃಷಿ ನಿರ್ದೇಶಕರು  
(IN CAPITAL LETTERS and Seal)  
ಅಧಿಕಾರಿ ಹೆಸರು

  
Shivananda. C.T

Signature of the ACF/SADH  
ಹಿರಿಯ ಸಹಾಯಕ ಕೃಷಿ ನಿರ್ದೇಶಕರ ಕಛೇರಿ  
NAME OF OFFICER  
(IN CAPITAL LETTERS and Seal)  
ಅಧಿಕಾರಿ ಹೆಸರು  
ಶಿವಮೊಗ್ಗ

  
D.T Manjunath

Signature of the DDA  
NAME OF OFFICER  
(IN CAPITAL LETTERS and Seal)  
ಅಧಿಕಾರಿ ಹೆಸರು  
ಸಾಗರ ವಿಭಾಗ, ಶಿವಮೊಗ್ಗ ಜಿಲ್ಲೆ.

  
Dr. Kirankumar. M

Signature of the JDA  
NAME OF OFFICER  
(IN CAPITAL LETTERS and Seal)  
ಶಿವಮೊಗ್ಗ

**Components of PMKSY-WDC 2.0**

<b>Major head</b>	<b>Sub heads</b>	<b>Percent of budget</b>
<b>Administrative</b>	Management cost	10
	Monitoring and Evaluation	2
<b>Preparatory phase</b>	Entry Point Activity	2
	Detailed Project Report	1
	Institution Capacity Building	3
<b>Works Phase</b>	Natural Resource Management	47
	Production System	15
	Natural Resource Management and Governance	2
	Livelihood Activities for the asst less persons and Micro enterprises & Business development	15
<b>Consolidation and Withdrawal phase</b>		3
<b>Total</b>		100

<b>Year</b>	<b>2021-22</b>	<b>2022-23</b>	<b>2023-24</b>	<b>2024-25</b>	<b>2025-26</b>	
<b>Percent of total cost of projects to be released</b>	<b>25</b>	<b>25</b>	<b>25</b>	<b>15</b>	<b>10</b>	<b>100</b>